G Major
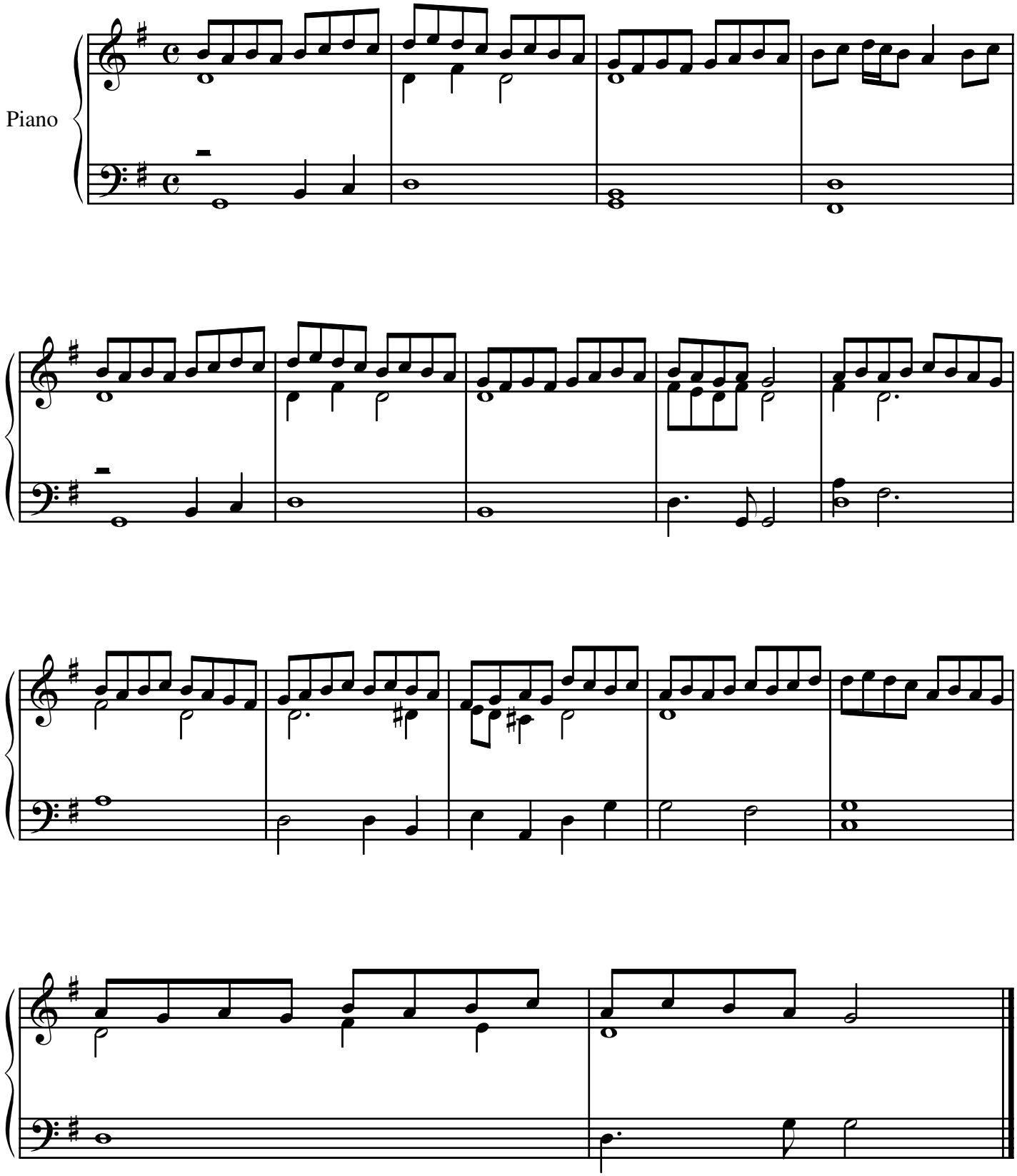
a la Adame