Rodrigo Evangelista

Preludio Nº 2

A tear, tenderness

Preludio Nº 2

A tear, tenderness

Rodrigo Evangelista

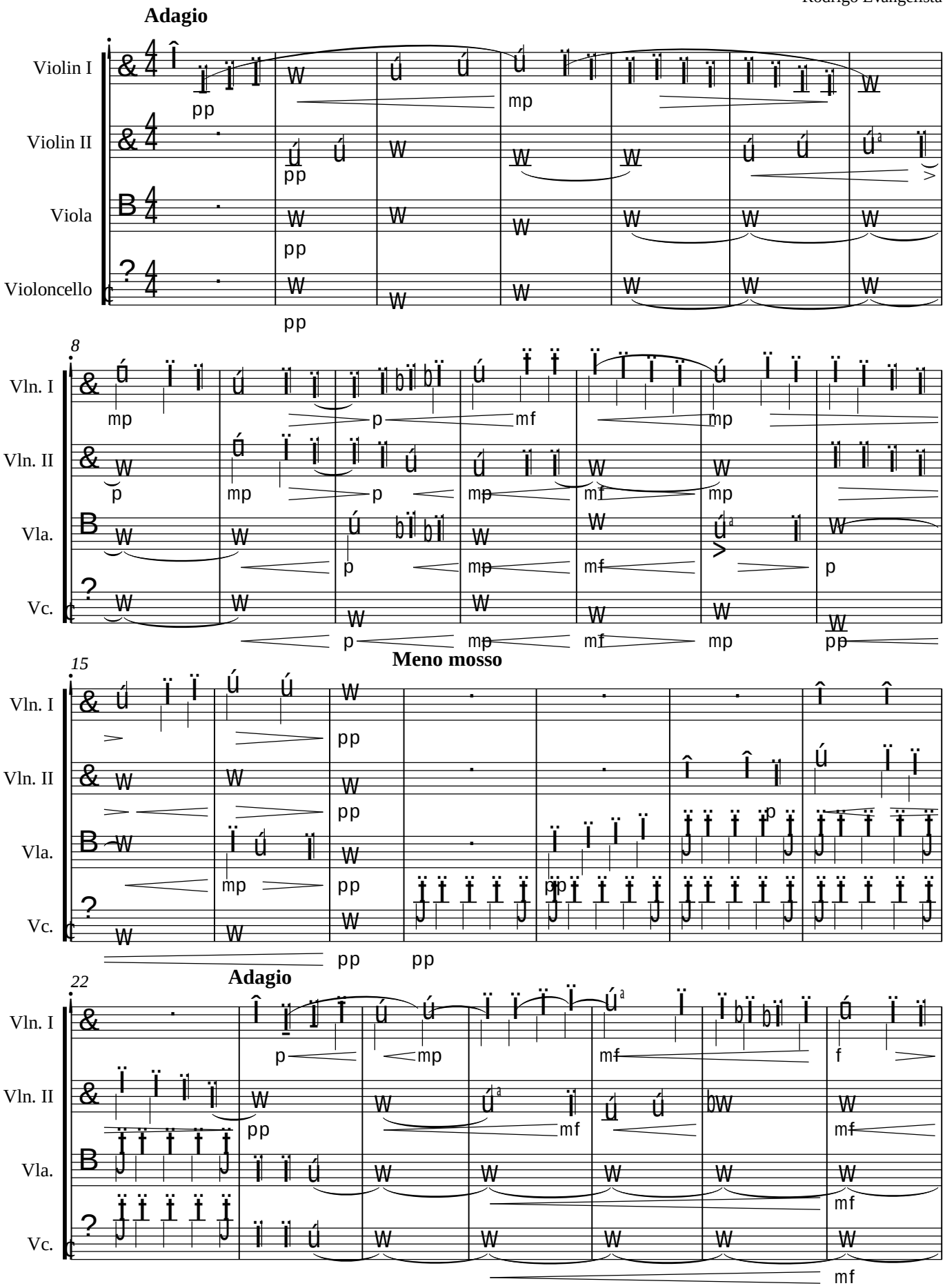

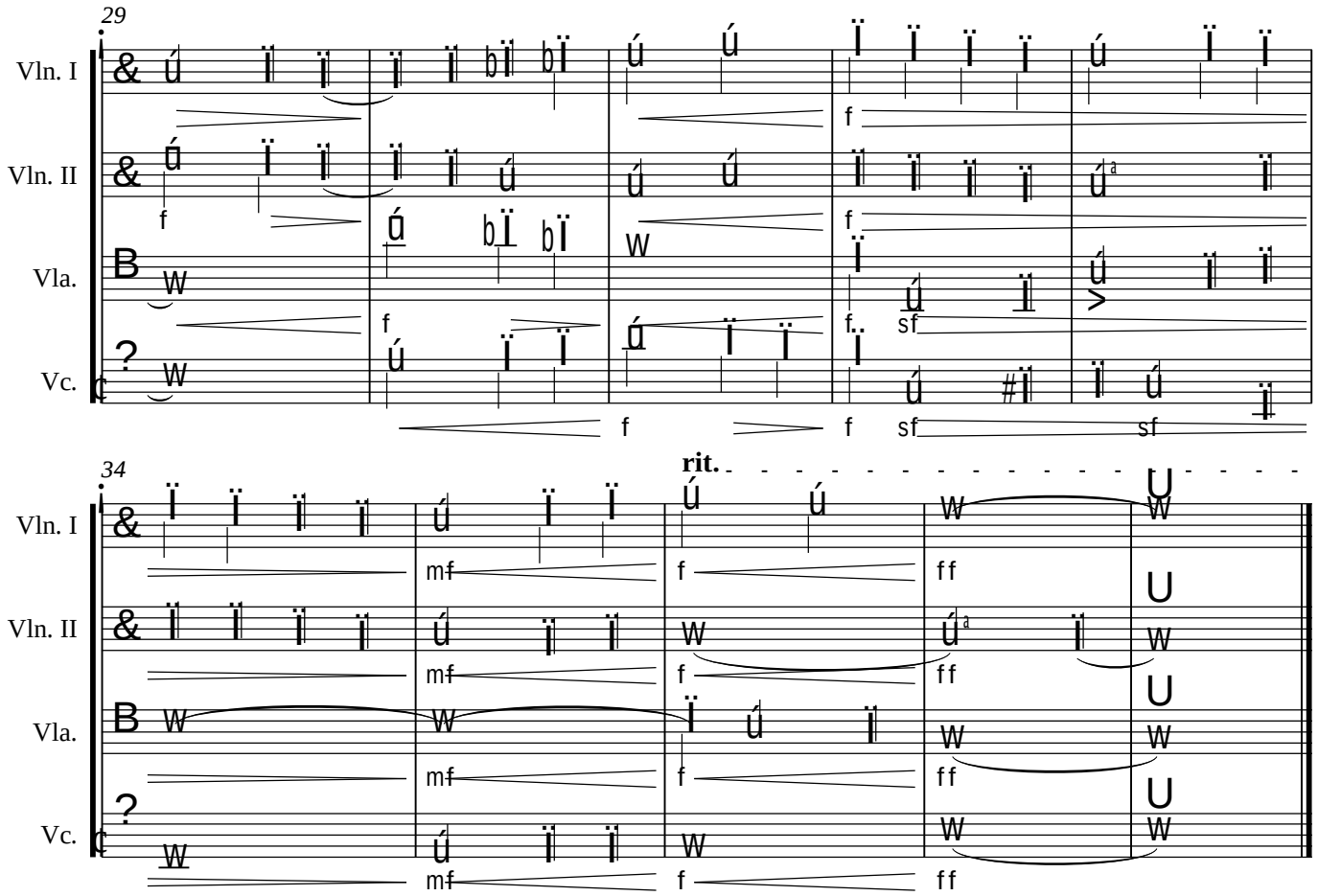
29
Vln. I
Vln. II
Vla.
Vc.
34
rit.