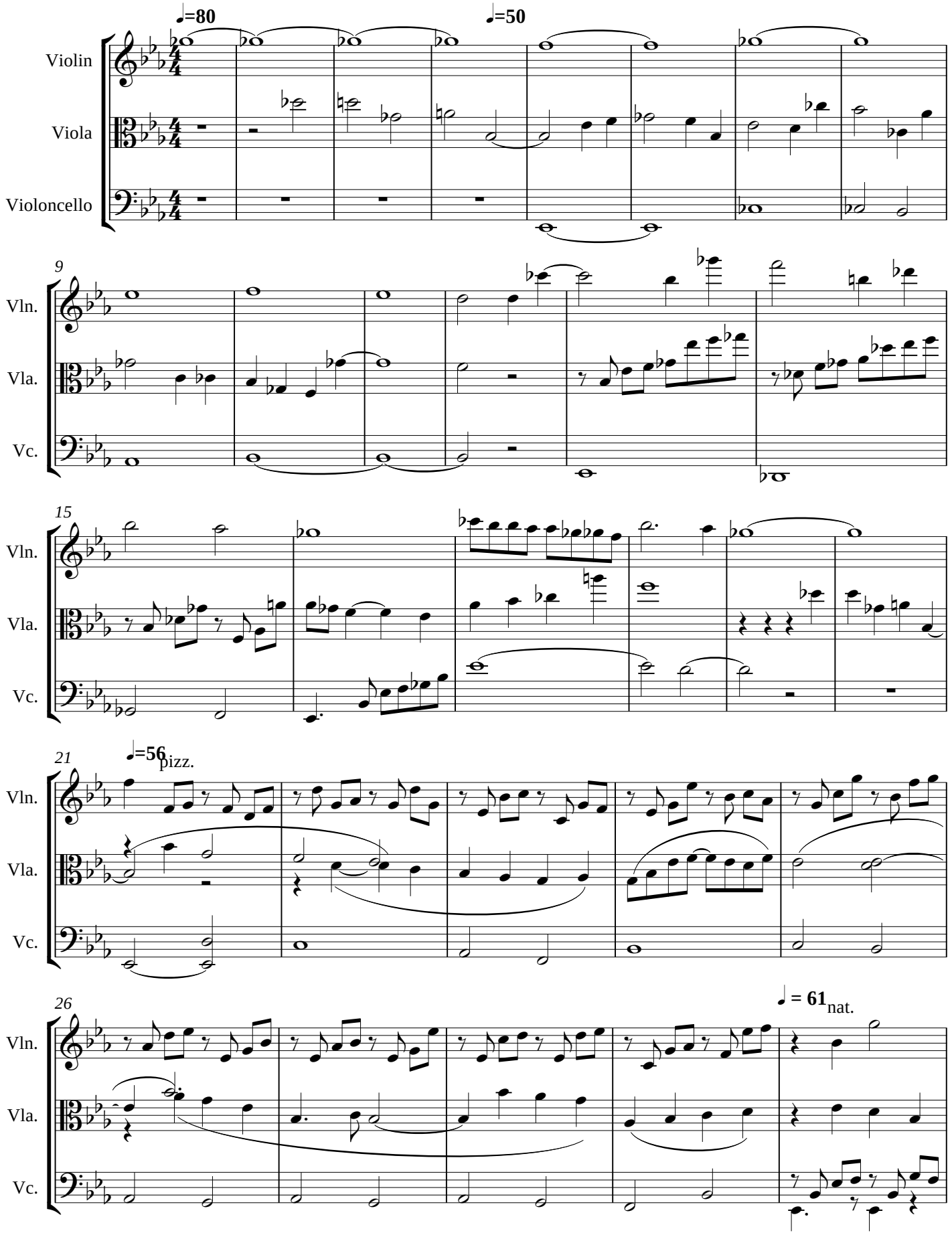
♩=80
♩=50
Violin
Viola
Violoncello
9
Vln.
Vla.
Vc.
15
Vln.
Vla.
Vc.
21
♩=56
pizz.
Vln.
Vla.
Vc.
26
♩ = 61
nat.
Vln.
Vla.
Vc.

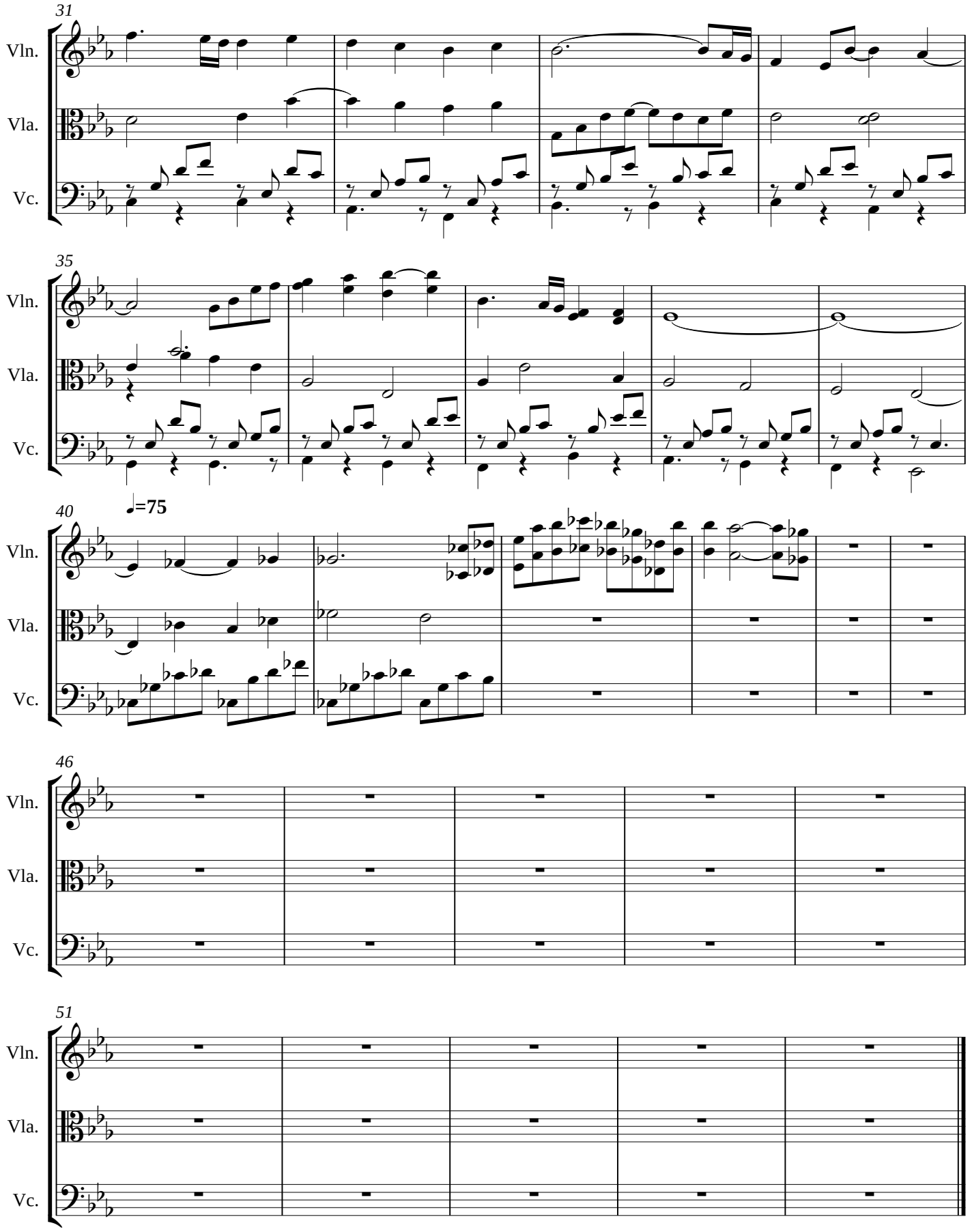
31
Vln.
Vla.
Vc.
35
Vln.
Vla.
Vc.
40
♩=75
Vln.
Vla.
Vc.
46
Vln.
Vla.
Vc.
51
Vln.
Vla.
Vc.