Cantata Gott ist mein König

I. Gott ist mein König von altersher, der alle hilfe tut, so auf Erden geschicht.

Simen Christian Nilsen

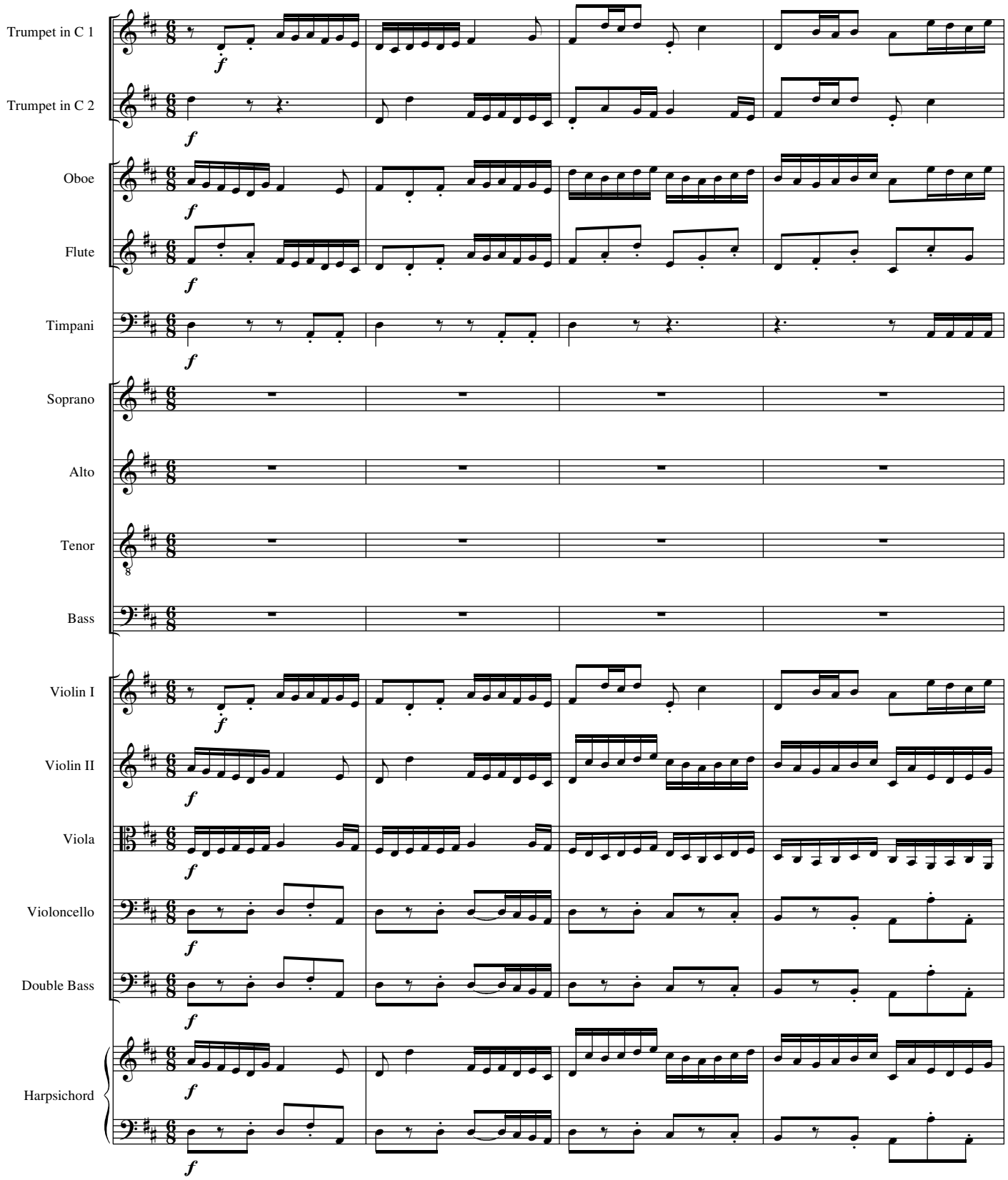

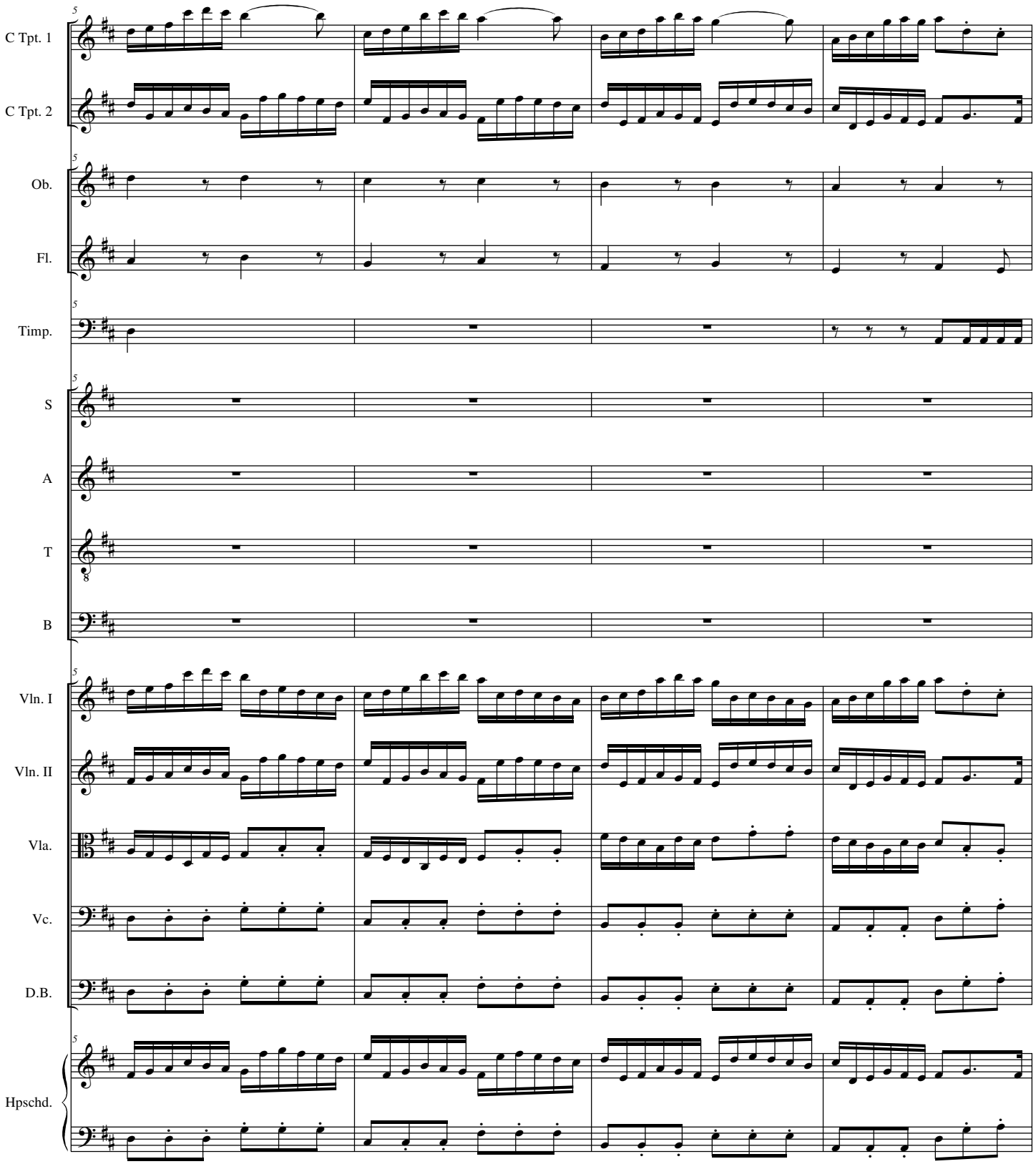
5
C Tpt. 1
C Tpt. 2
Ob.
Fl.
Timp.
S
A
T
B
Vln. I
Vln. II
Vla.
Vc.
D.B.
Hpschd.

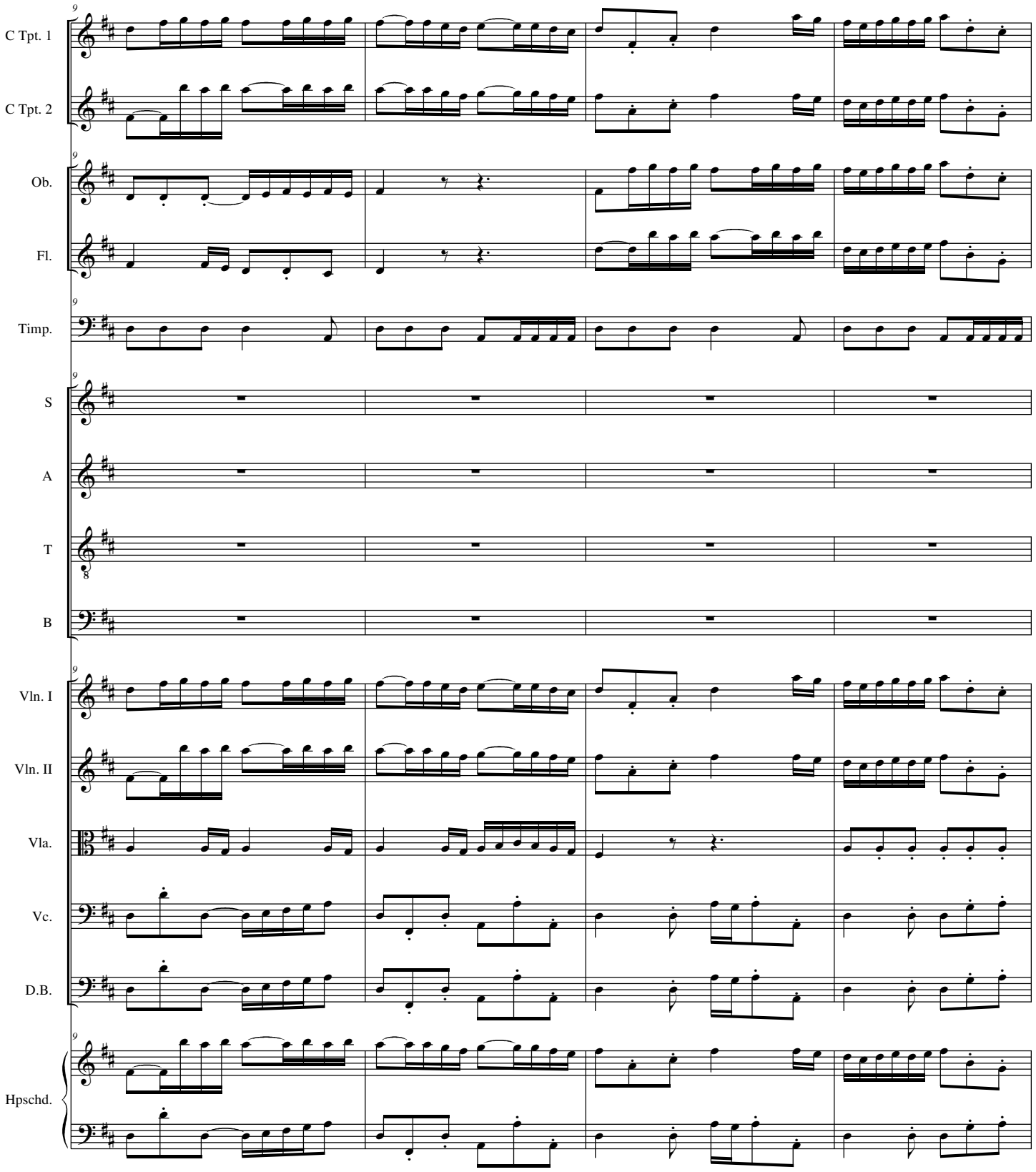
C Tpt. 1
C Tpt. 2
Ob.
Fl.
Timp.
S
A
T
B
Vln. I
Vln. II
Vla.
Vc.
D.B.
Hpschd.

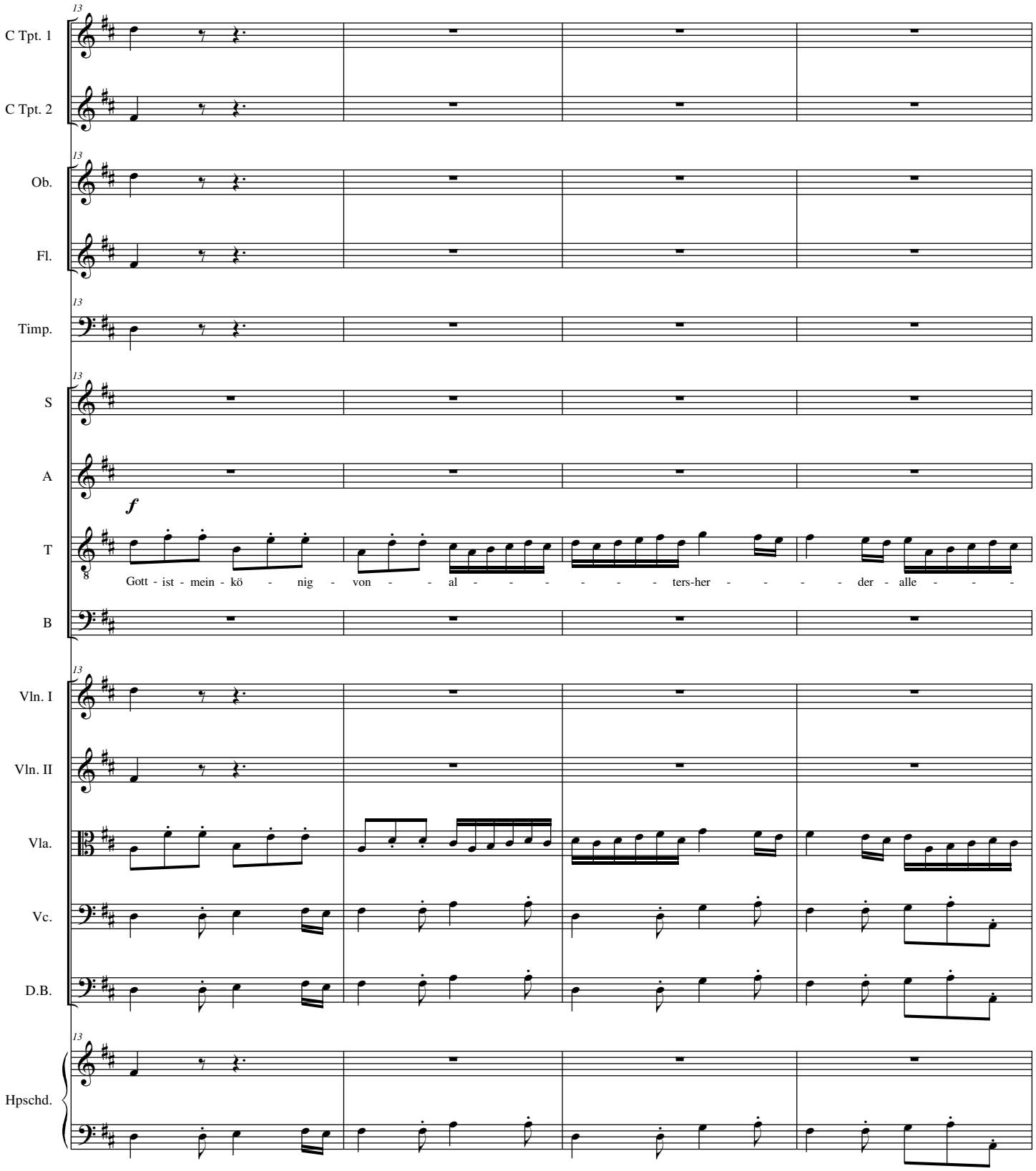
13
C Tpt. 1
C Tpt. 2
Ob.
Fl.
Timp.
S
A
T
B
f
Gott - ist - mein - kö - nig - von - - al - - - - - - ters-her - - - - der - alle - - -
Vln. I
Vln. II
Vla.
Vc.
D.B.
Hpschd.

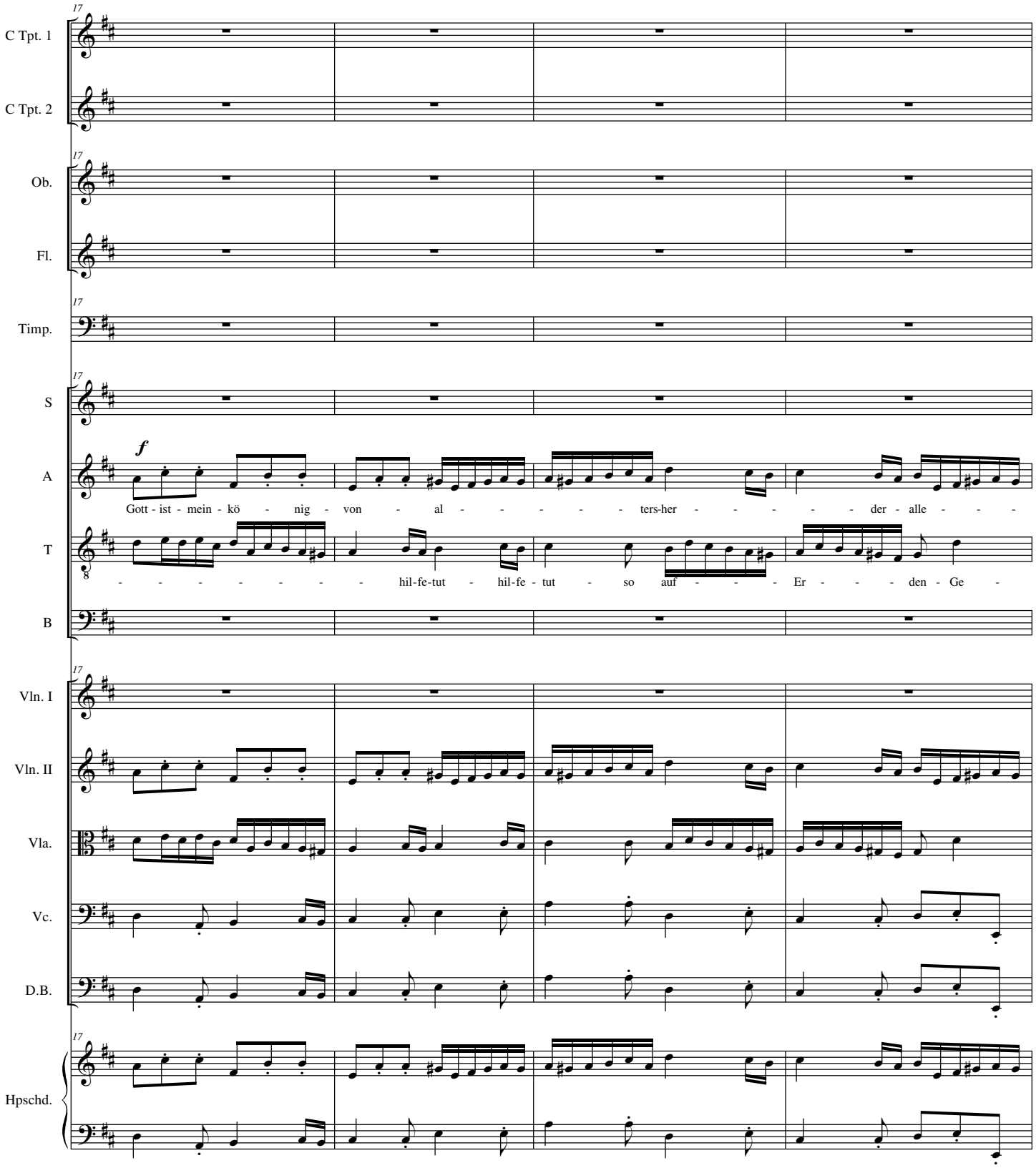
17
C Tpt. 1
C Tpt. 2
Ob.
Fl.
Timp.
S
A
f
Gott - ist - mein - kö - nig - von - al - - - - - ters-her - - - - - der - alle - - -
T
- - - - - - - hil-fe-tut - hil-fe - tut - so auf - - - Er - - - den - Ge -
B
Vln. I
Vln. II
Vla.
Vc.
D.B.
Hpschd.

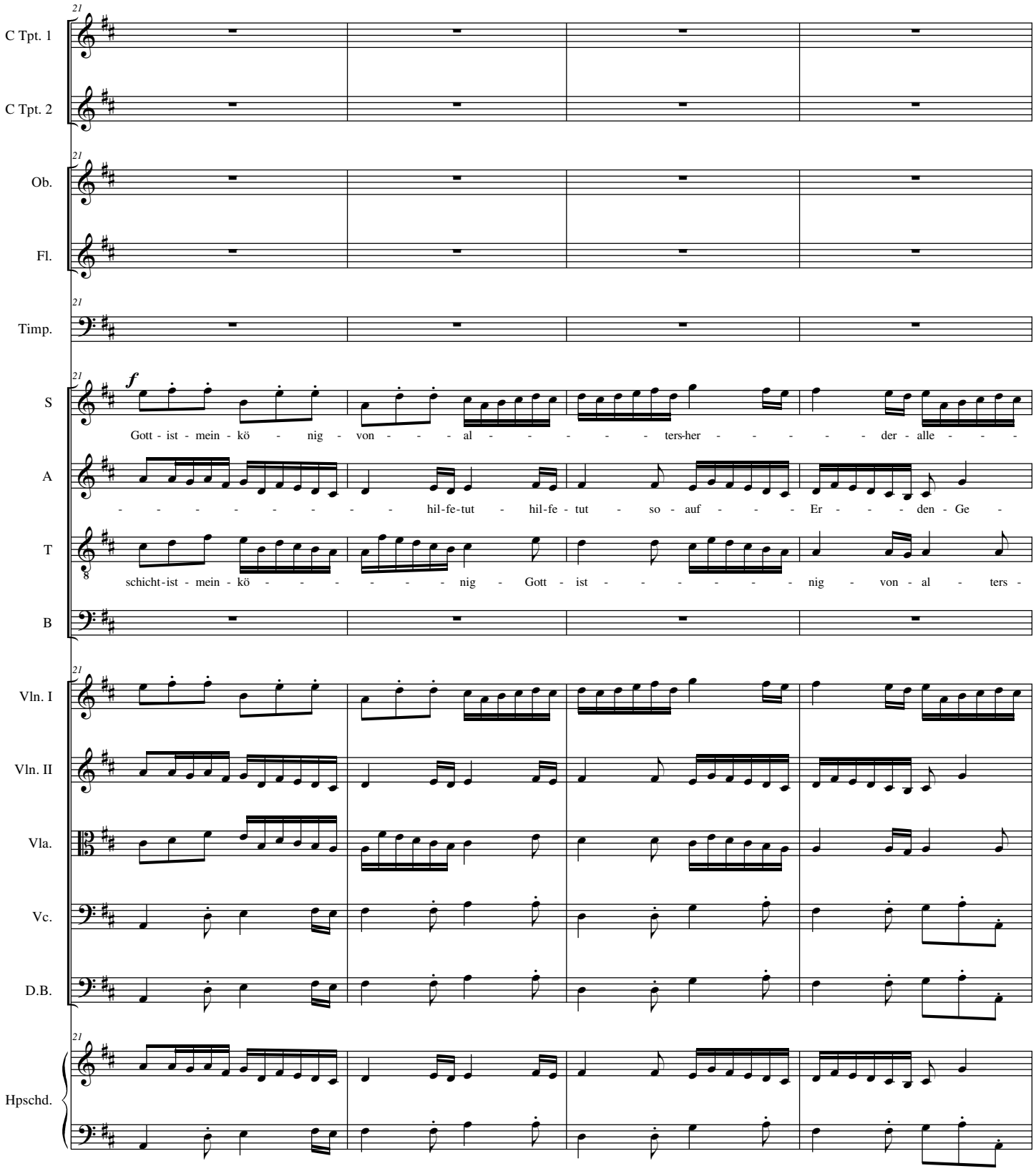
21
C Tpt. 1
C Tpt. 2
Ob.
Fl.
Timp.
S
f
Gott - ist - mein - kö - nig - von - - - al - - - - - - ters-her - - - - - der - alle - - -
A
- - - - - - - - - hil-fe-tut - hil-fe - tut - so - auf - - - Er - - - den - Ge -
T
schicht-ist - mein - kö - - - - - - - nig - Gott - ist - - - - - - - nig - von - al - ters -
B
Vln. I
Vln. II
Vla.
Vc.
D.B.
Hpschd.

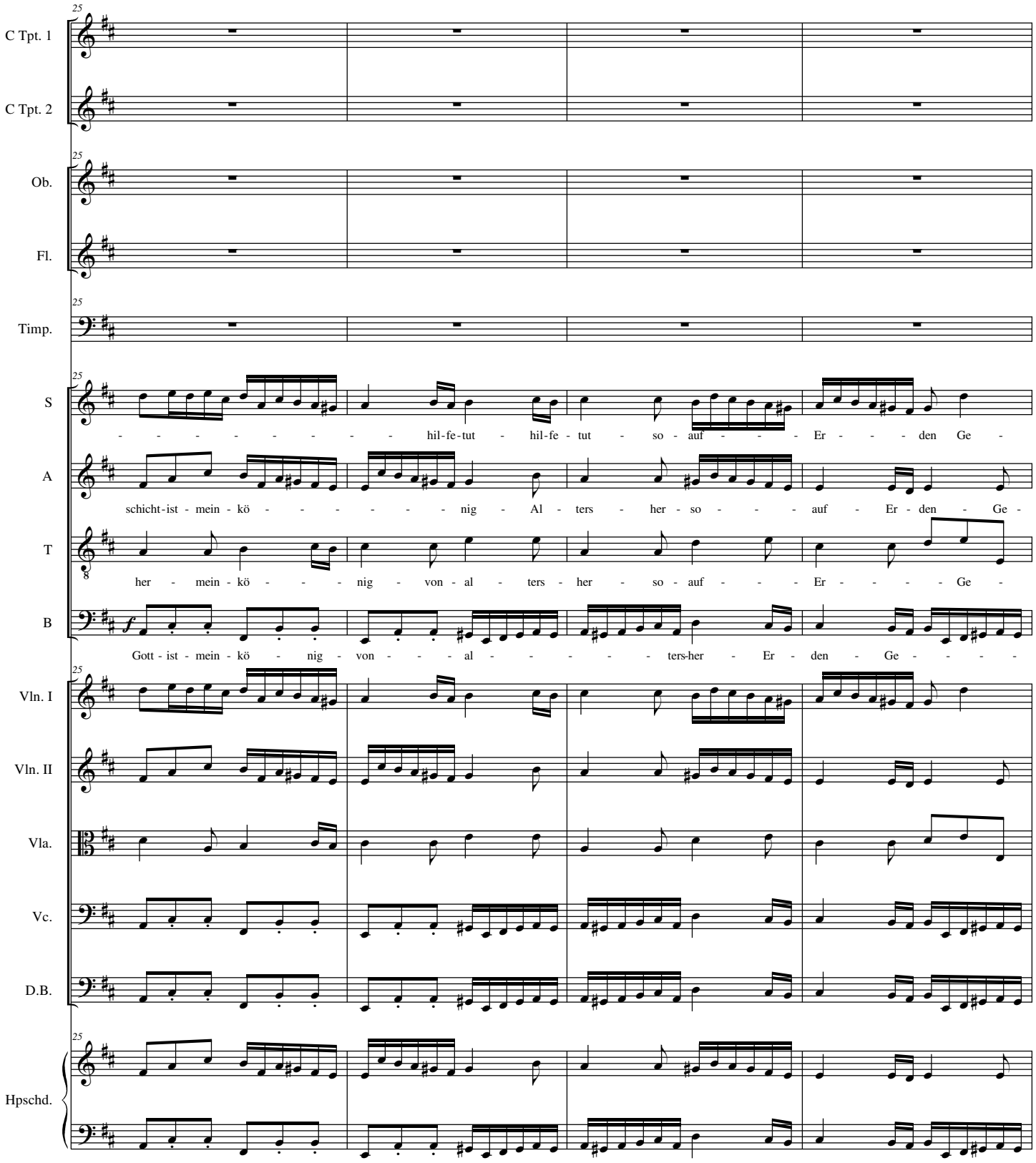
C Tpt. 1
C Tpt. 2
Ob.
Fl.
Timp.
S
- - - - - - - - hil-fe-tut - hil-fe - tut - so - auf - - - Er - - - den Ge -
A
schicht-ist - mein - kö - - - - - - nig - Al - ters - her - so - - - auf - Er - den - Ge -
T
her - mein - kö - - - nig - von - al - ters - her - so - auf - - - Er - - - - Ge -
B
Gott - ist - mein - kö - nig - von - - - al - - - - - ters-her - Er - den - Ge - - - -
Vln. I
Vln. II
Vla.
Vc.
D.B.
Hpschd.

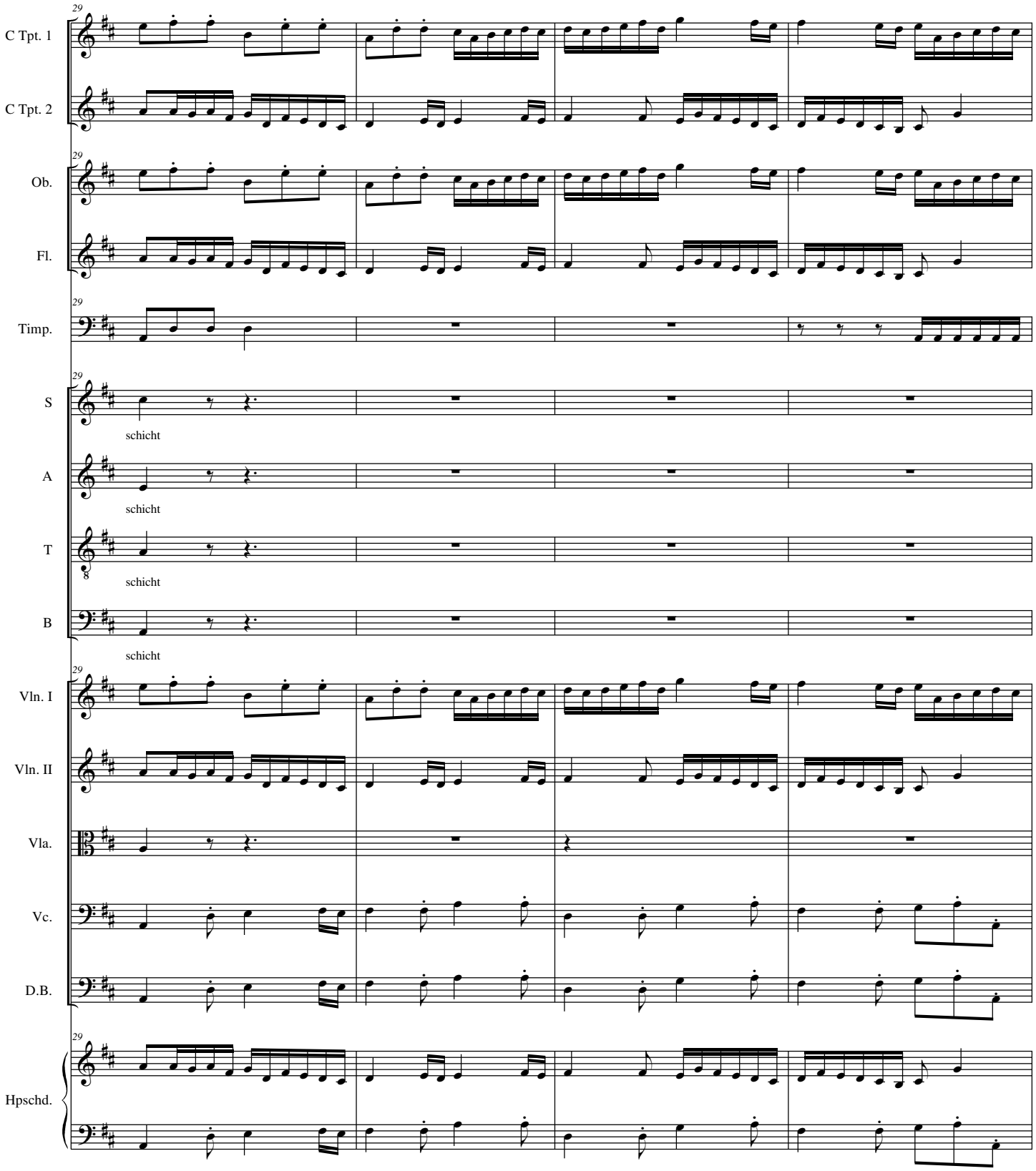
29
C Tpt. 1
C Tpt. 2
Ob.
Fl.
Timp.
S
schicht
A
schicht
T
schicht
B
schicht
Vln. I
Vln. II
Vla.
Vc.
D.B.
Hpschd.

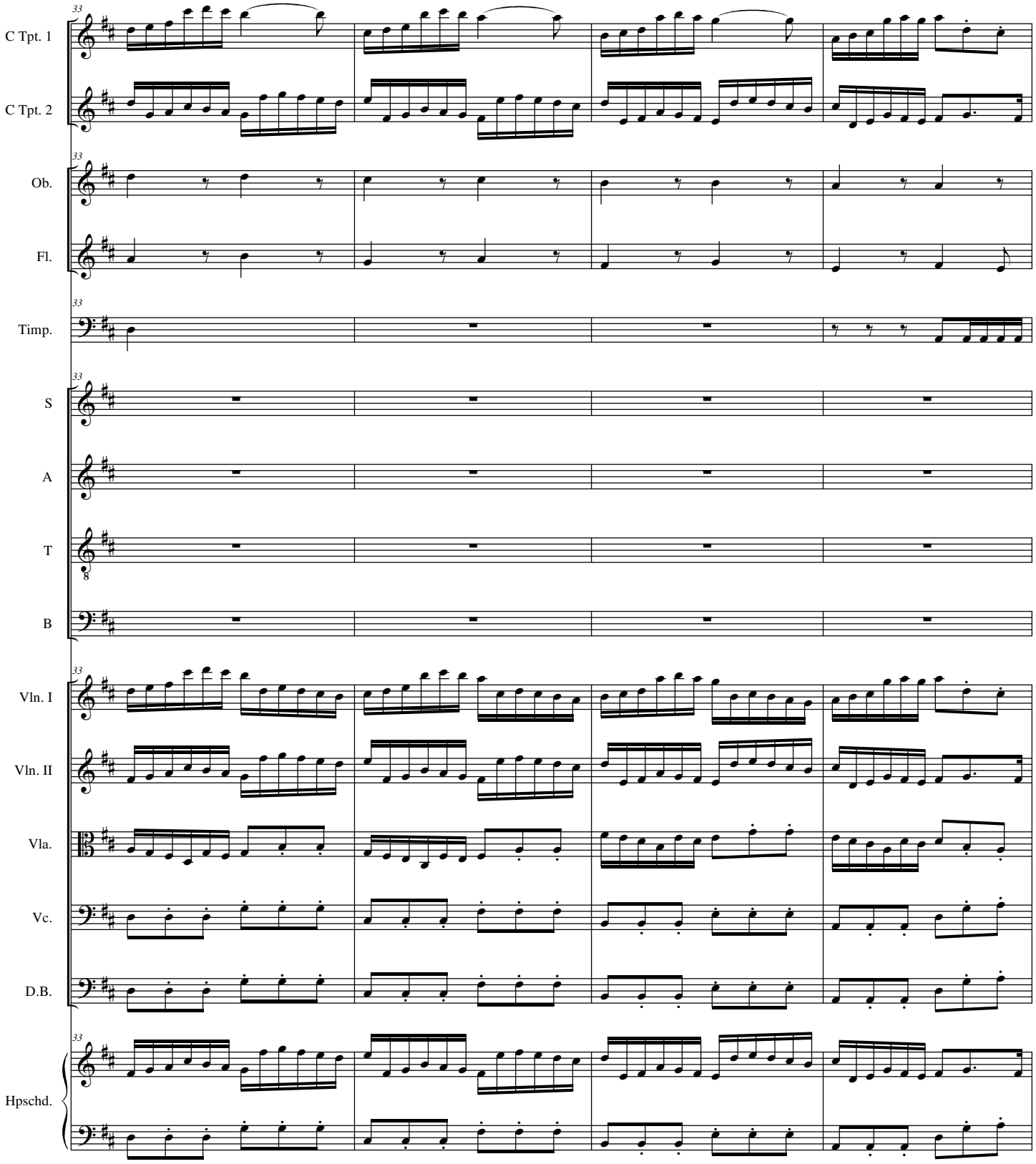
33
C Tpt. 1
C Tpt. 2
Ob.
Fl.
Timp.
S
A
T
B
Vln. I
Vln. II
Vla.
Vc.
D.B.
Hpschd.

C Tpt. 1

C Tpt. 2

Ob.

Fl.

Timp.

S

Gott - ist mein - kö - nig - kö - nig - - - kö - nig - kö - nig - von - al - ters -

A

Gott - Gott - ist - mein - Kö - - - - nig - mein - kö - - - nig - ist - mein - kö - - - - von - al - ters -

T

Gott - Gott ist mein - Kö - nig - von - al - ters - her - Gott ist mein - kö - - - nig von - al - ters - - -

B

Gott - Gott - ist mein - Kö - - - - - - nig - Gott ist - mein - Kö - nig von alt - ters -

Vln. I

Vln. II

Vla.

Vc.

D.B.

Hpschd.

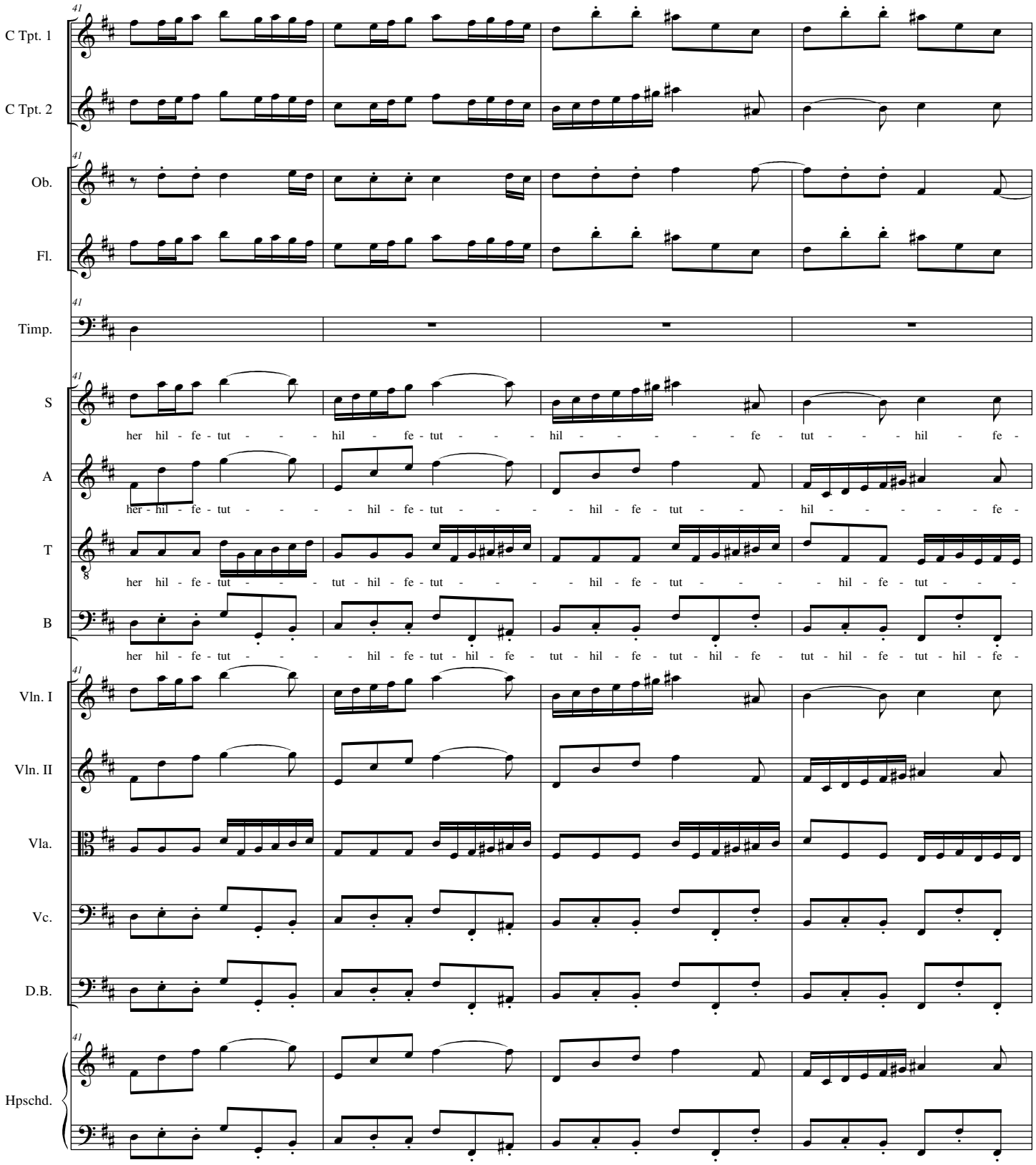
41
C Tpt. 1
C Tpt. 2
Ob.
Fl.
Timp.
S
her hil - fe - tut - - - hil - fe - tut - - - hil - - - - - fe - tut - - - hil - fe -
A
her - hil - fe - tut - - - - hil - fe - tut - - - - hil - fe - tut - - - hil - - - - - fe -
T
her hil - fe - tut - - - tut - hil - fe - tut - - - - hil - fe - tut - - - - hil - fe - tut - - -
B
her hil - fe - tut - - - - hil - fe - tut - hil - fe - tut - hil - fe - tut - hil - fe - tut - hil - fe - tut - hil - fe -
Vln. I
Vln. II
Vla.
Vc.
D.B.
Hpschd.

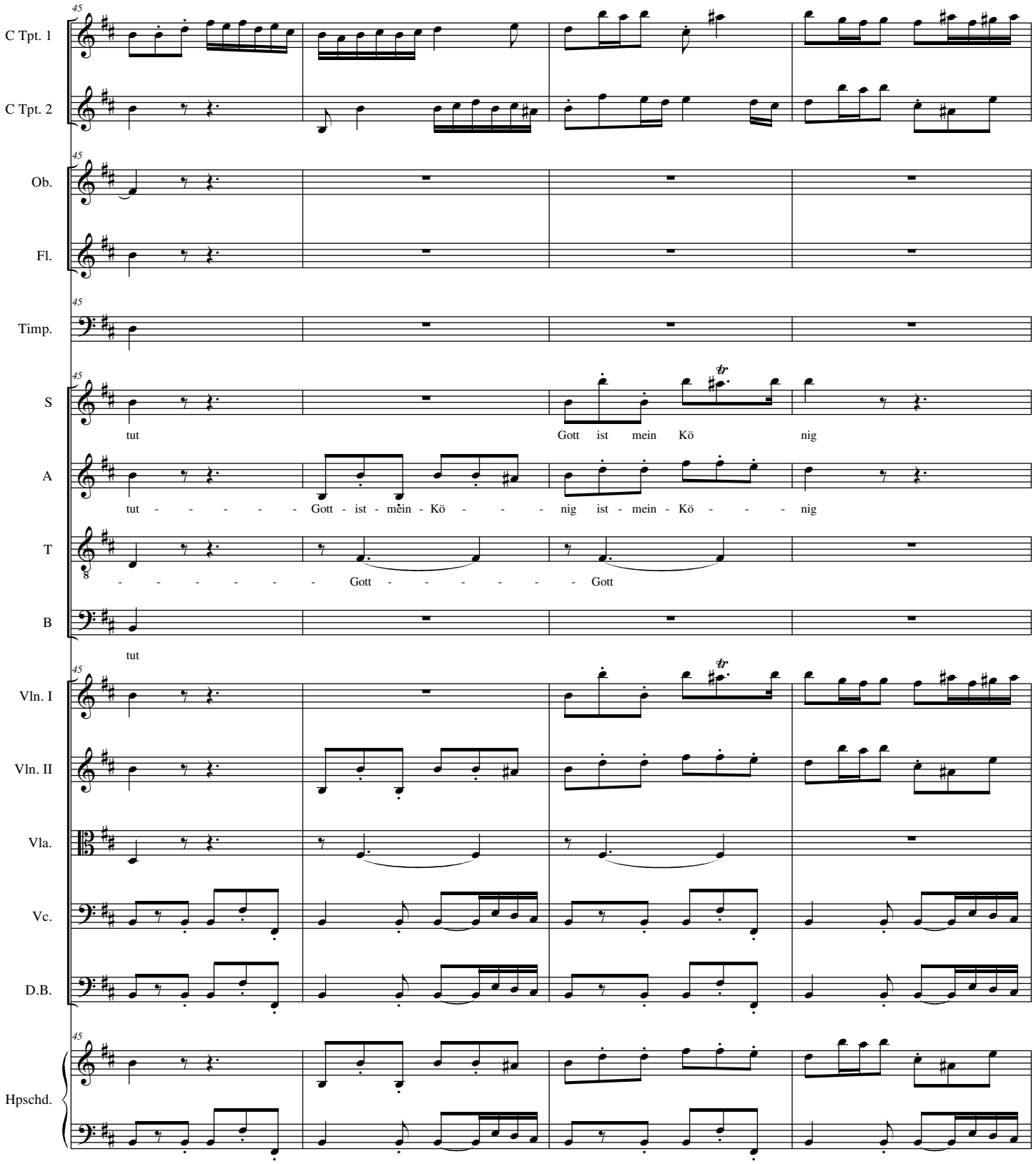
45
C Tpt. 1
C Tpt. 2
Ob.
Fl.
Timp.
S
tut
Gott ist mein Kö nig
A
tut - - - - - - Gott - ist - mein - Kö - - - nig ist - mein - Kö - - - nig
T
- - - - - - - Gott - - - - - - Gott
B
tut
Vln. I
Vln. II
Vla.
Vc.
D.B.
Hpschd.

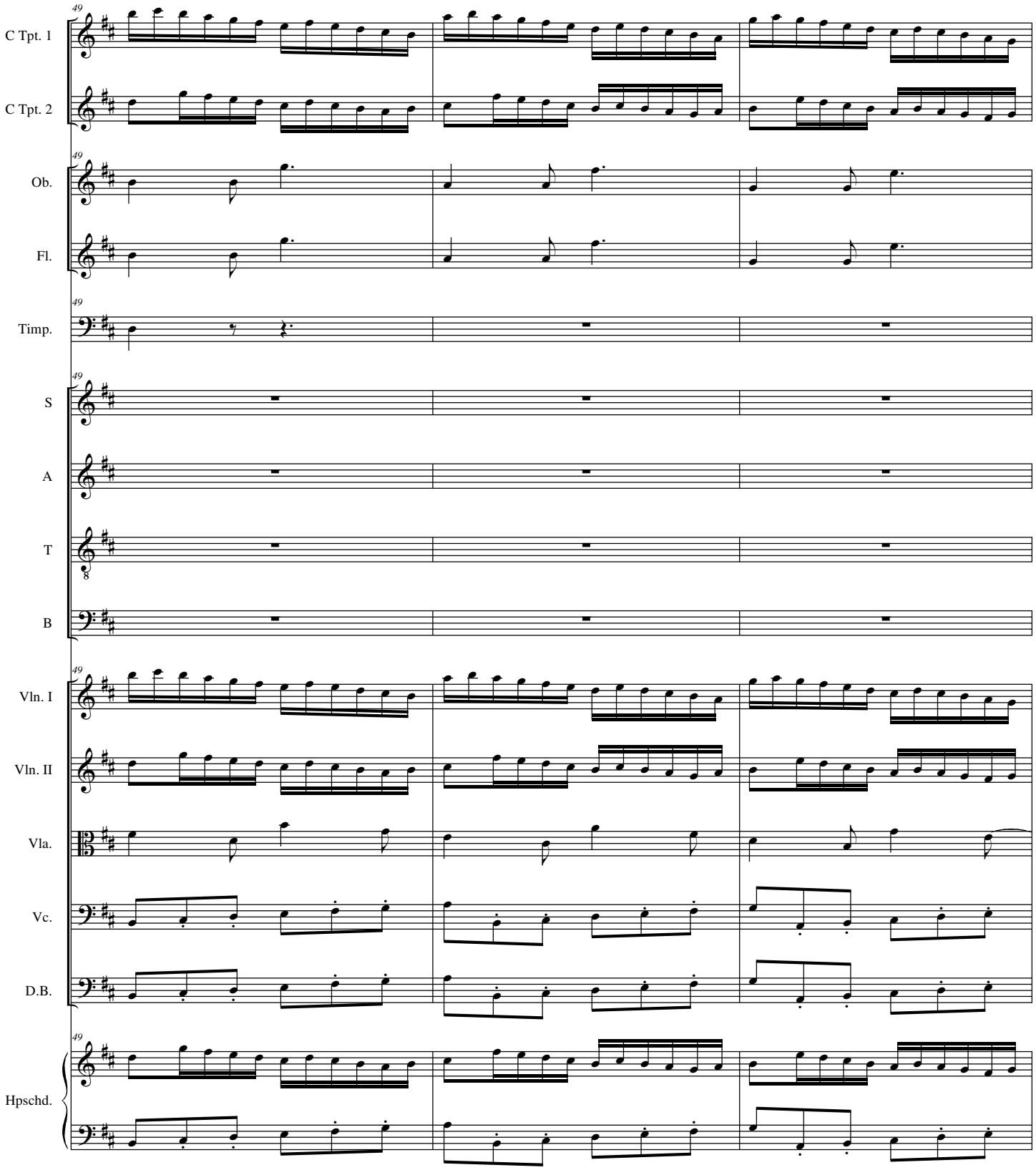
C Tpt. 1
C Tpt. 2
Ob.
Fl.
Timp.
S
A
T
B
Vln. I
Vln. II
Vla.
Vc.
D.B.
Hpschd.
49

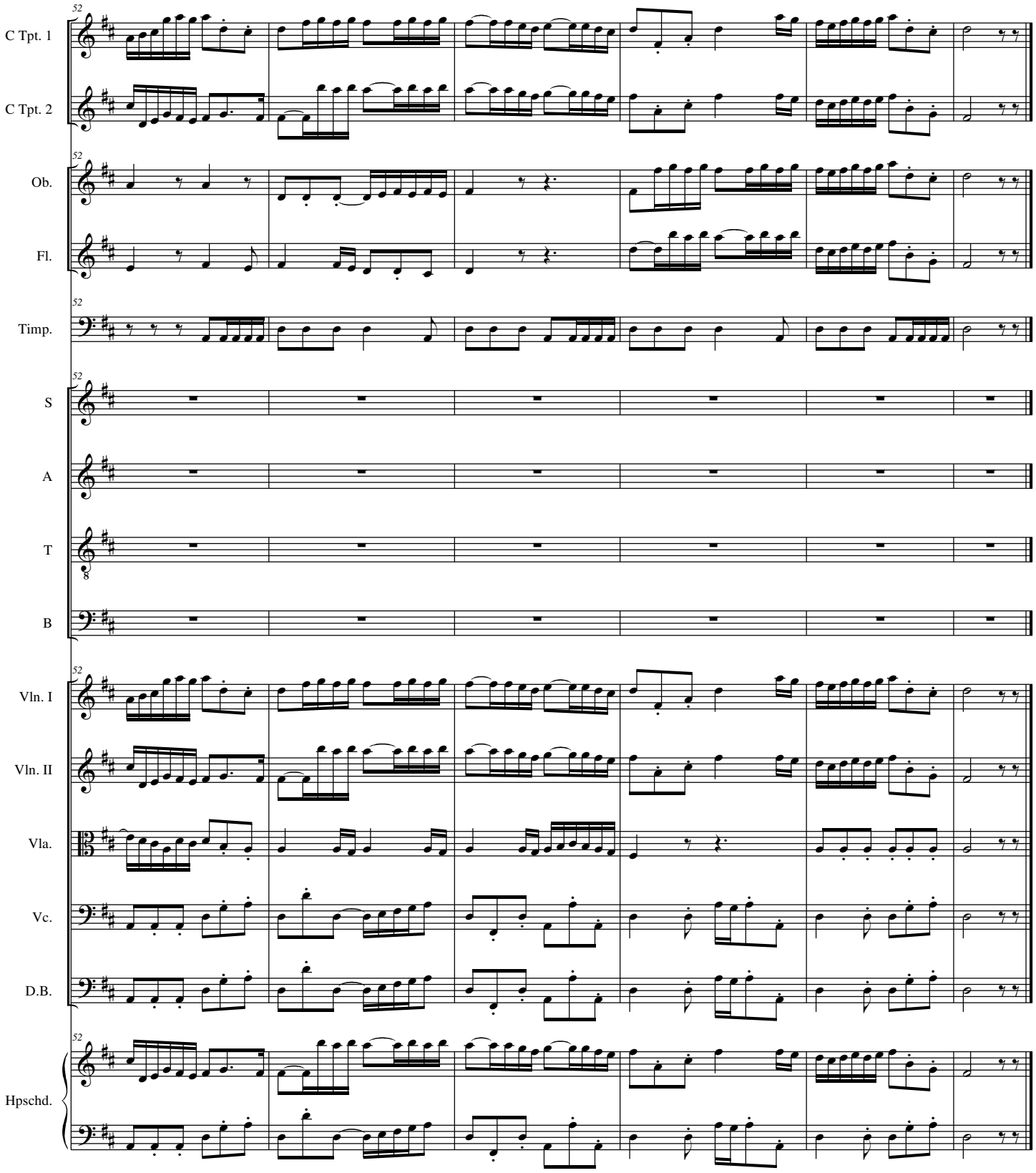
C Tpt. 1
C Tpt. 2
Ob.
Fl.
Timp.
S
A
T
B
Vln. I
Vln. II
Vla.
Vc.
D.B.
Hpschd.
52