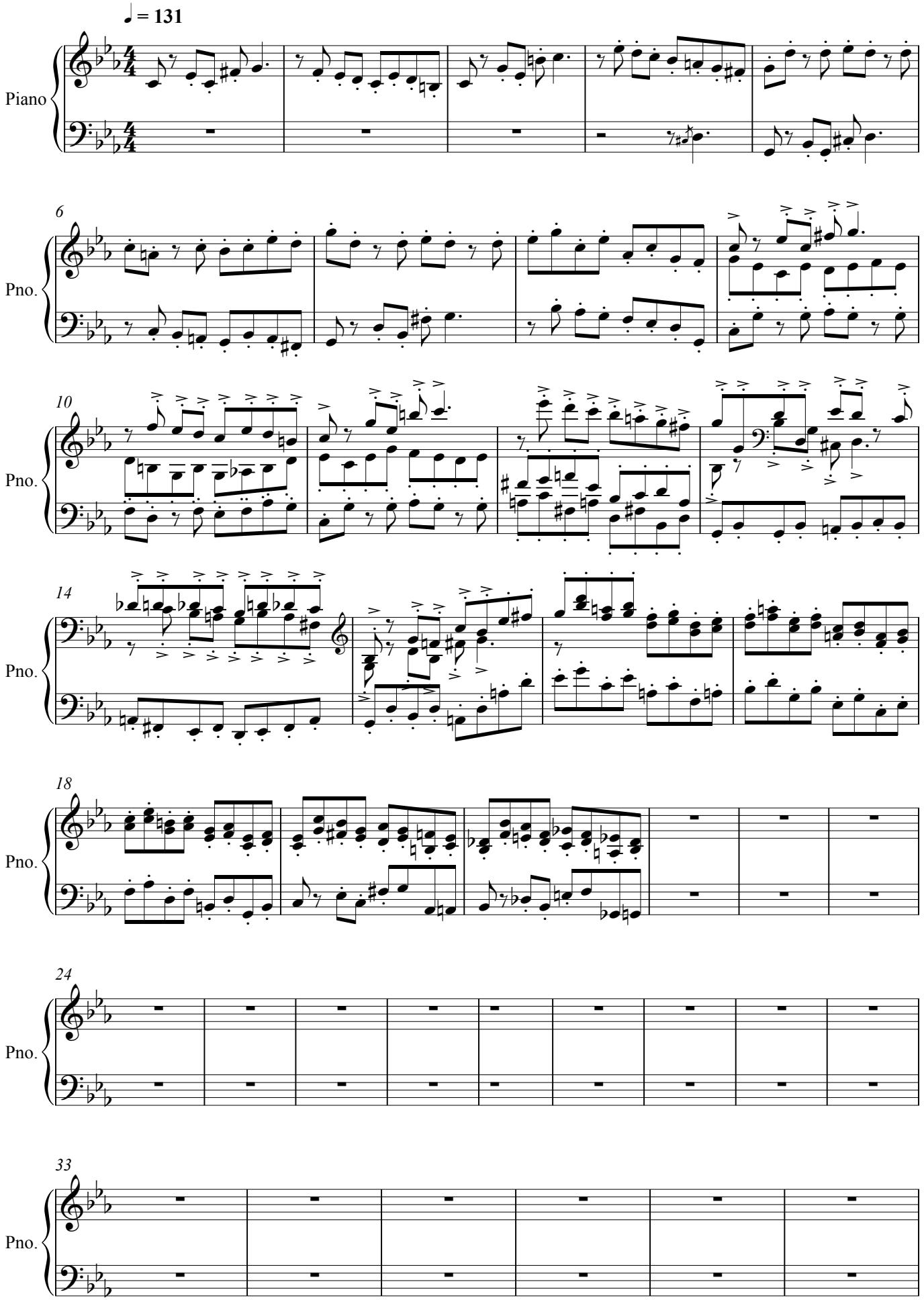Fugue