

Go, Lovely Rose

J. Glenn Wright

Soprano Solo



Go, _____ love - ly

Baritone Solo

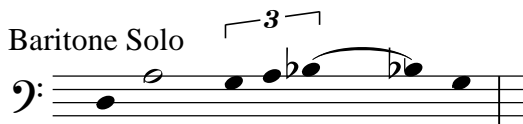

Go, _____ love - ly

$\text{♩} = 58$

SOPRANO



Go, _____ love - ly rose, _____

ALTO

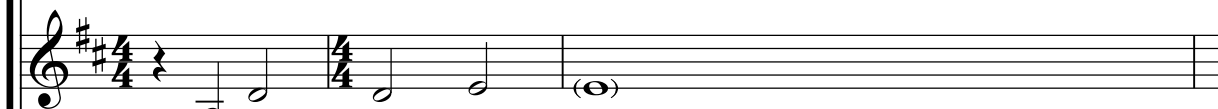

Go, _____ love - ly rose; _____

TENOR

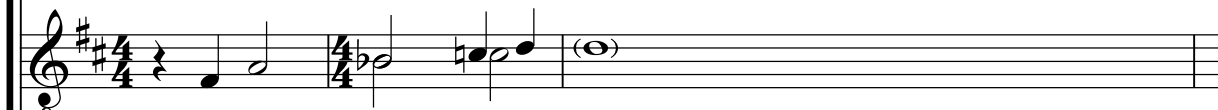

Go, _____ love - ly rose; _____

BASS

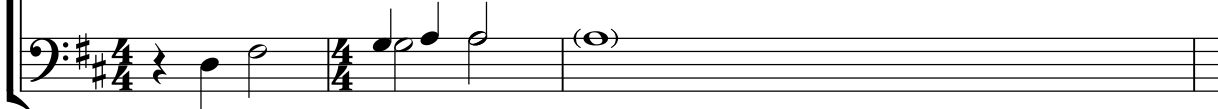

Go, _____ love - ly rose; _____

6

rose

rose

Go, love-ly rose Tell

Go, love-rose Go, Tell her

Go, love-rose; Go, Tell her

Go, love-rose; Go, Tell her

her that wastes her time and me,

that wastes her time and me

Tell her that wastes her time and me

that wastes her time and me

A musical score consisting of four staves. The top three staves use treble clefs, and the bottom staff uses a bass clef. All staves are in the key of D major, indicated by two sharps (F# and C#) at the beginning of each staff. Each staff contains a series of nine measures, each with a whole rest. The staves are grouped by a brace on the left side.