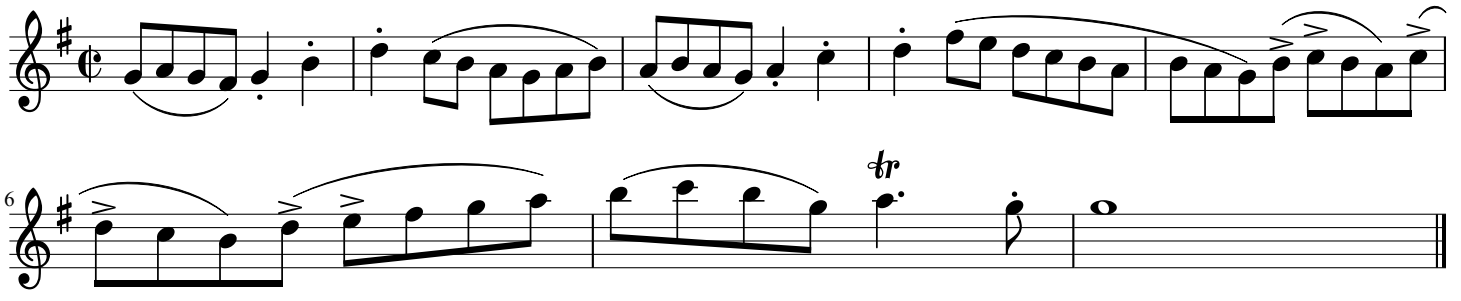
6
tr