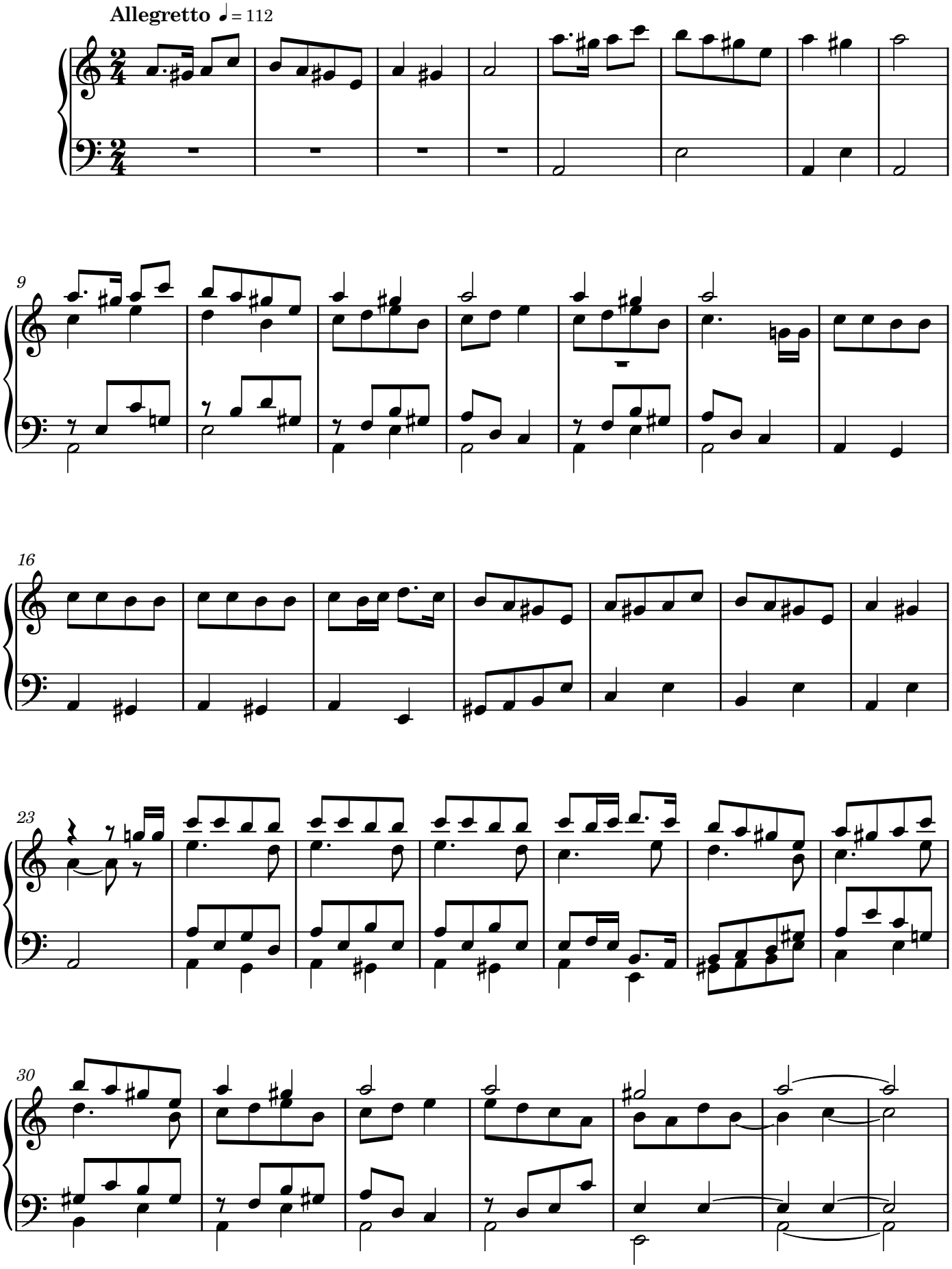FUN FUN FUN