Partitura

Sinfonia Concertante

in Do, per Oboe, Fagotto, Fortepiano, Violino, Violoncello, ed Orchestra

J. Lee Graham

Composta 10 gennaio al 10 marzo, 2017
ad Austin

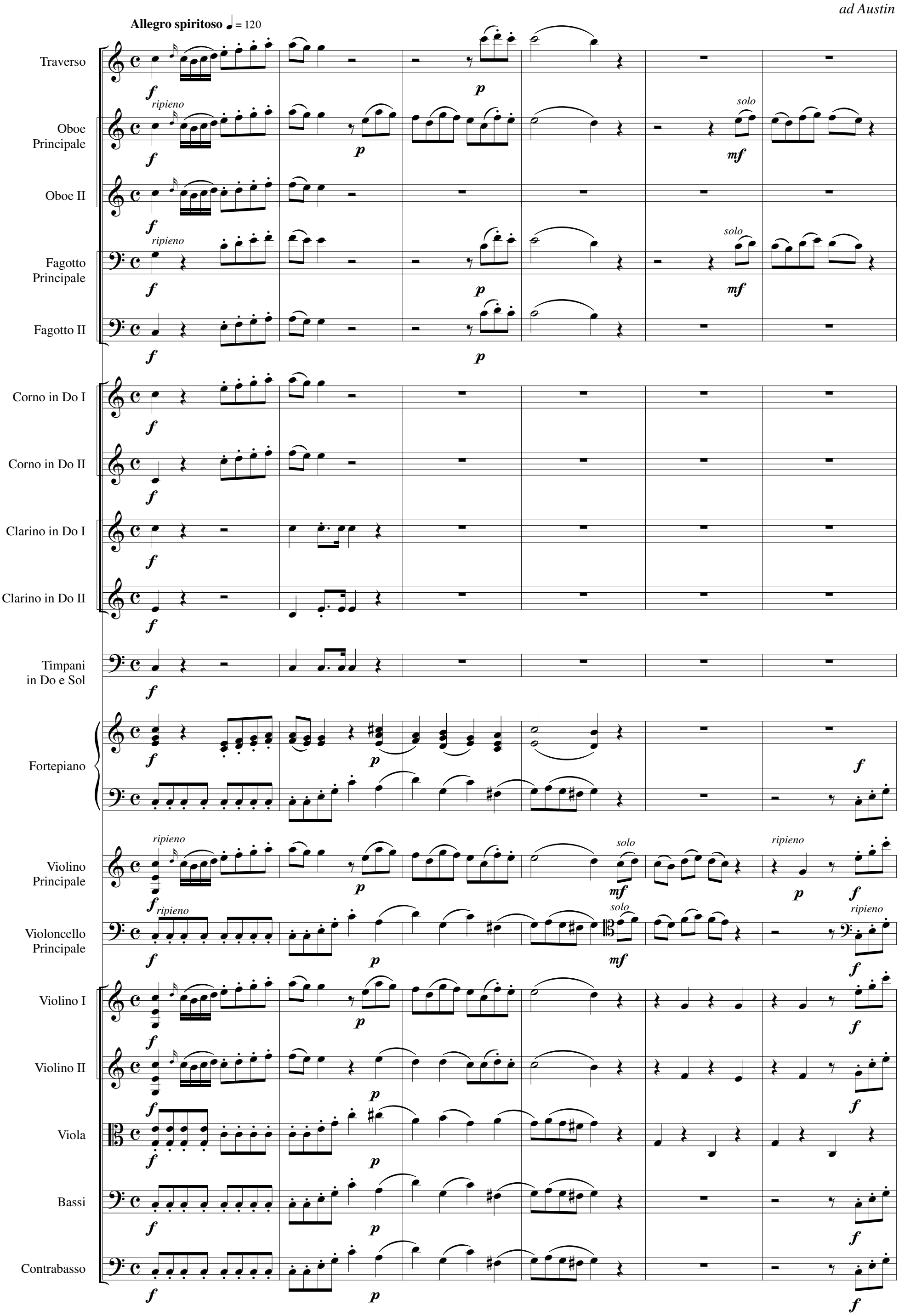

© 2017 J. Lee Graham

Tr.
f
ripieno
Ob. Prin.
f
Ob. II
f
ripieno
Fag. Prin.
f
Fag. II
Cor. I
f
Cor. II
f
Cl. I
f
Cl. II
f
Timp.
f
Fpno.
Vln. Prin.
Vc. Prin.
Vln. I
Vln. II
Vla.
B
Cb.

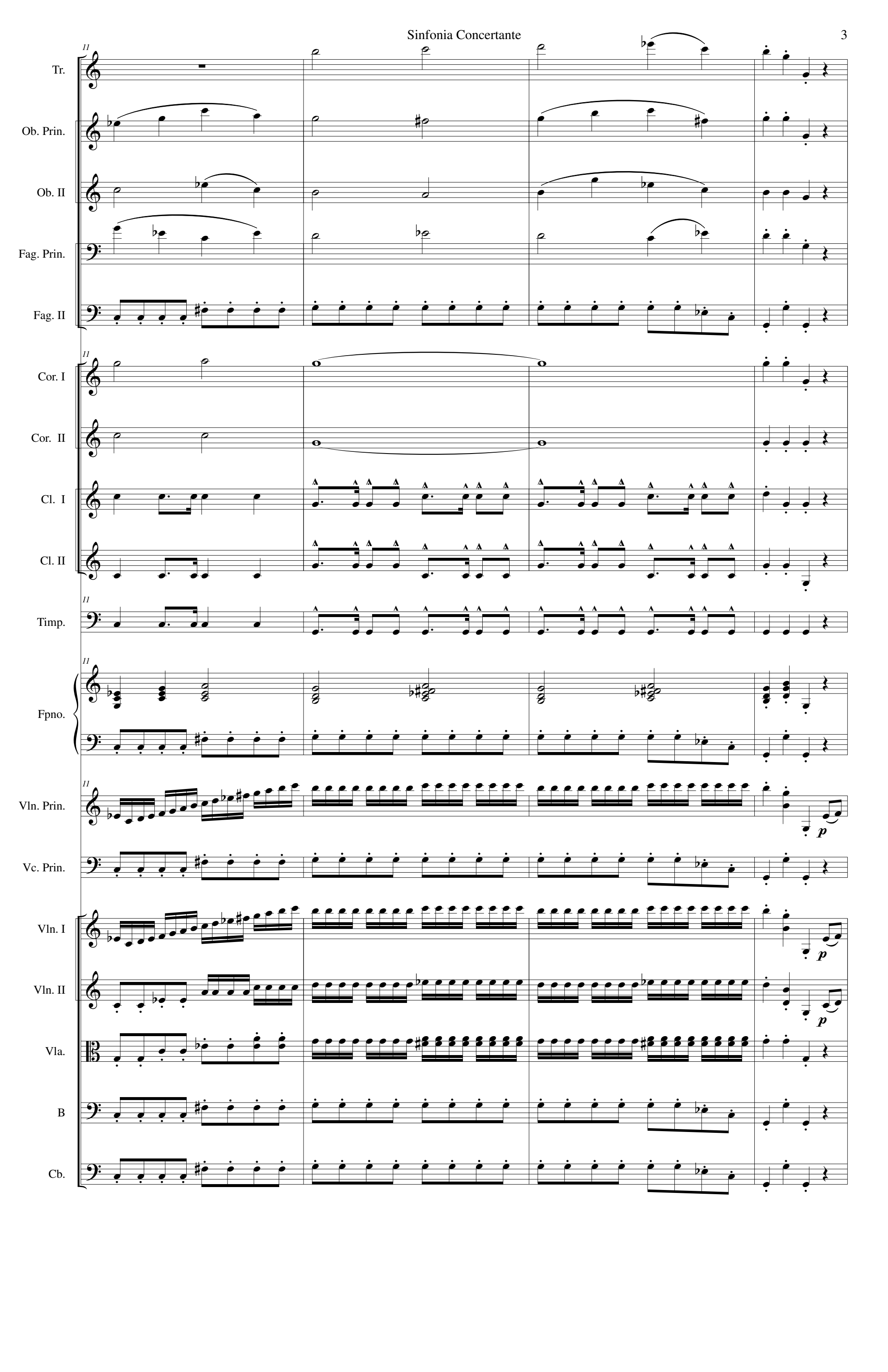
11
Tr.
Ob. Prin.
Ob. II
Fag. Prin.
Fag. II
Cor. I
Cor. II
Cl. I
Cl. II
Timp.
Fpno.
Vln. Prin.
p
Vc. Prin.
Vln. I
p
Vln. II
p
Vla.
B
Cb.

15

Tr.

Ob. Prin.

Ob. II

Fag. Prin.

Fag. II

Cor. I

Cor. II

Cl. I

Cl. II

Timp.

Fpno.

Vln. Prin.

Vc. Prin.

Vln. I

Vln. II

Vla.

B

Cb.

p

pp

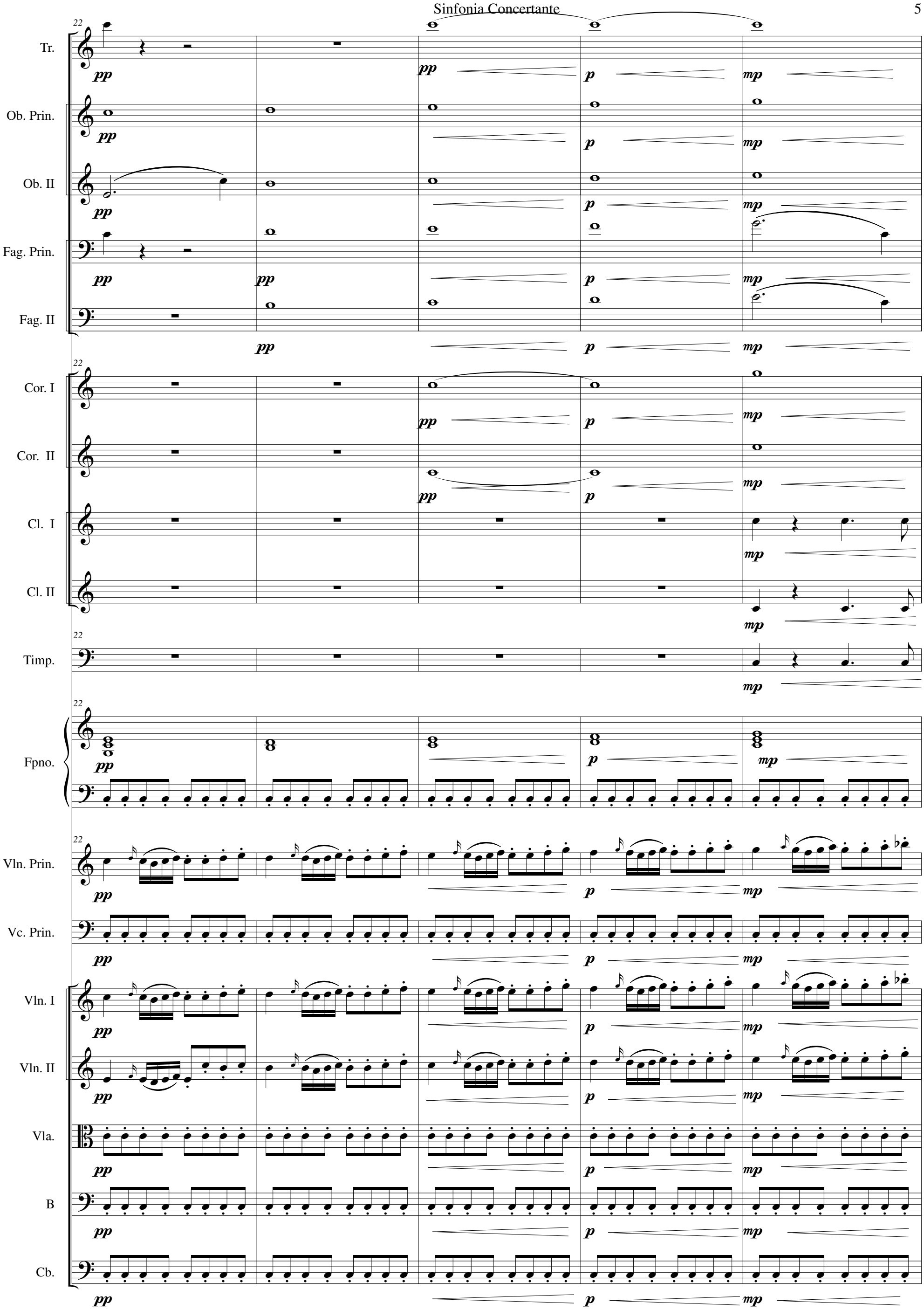
22
Tr.
Ob. Prin.
Ob. II
Fag. Prin.
Fag. II
Cor. I
Cor. II
Cl. I
Cl. II
Timp.
Fpno.
Vln. Prin.
Vc. Prin.
Vln. I
Vln. II
Vla.
B
Cb.
pp
p
mp

27

Tr.

Ob. Prin.

Ob. II

Fag. Prin.

Fag. II

Cor. I

Cor. II

Cl. I

Cl. II

Timp.

Fpno.

Vln. Prin.

Vc. Prin.

Vln. I

Vln. II

Vla.

B

Cb.

mf f tr

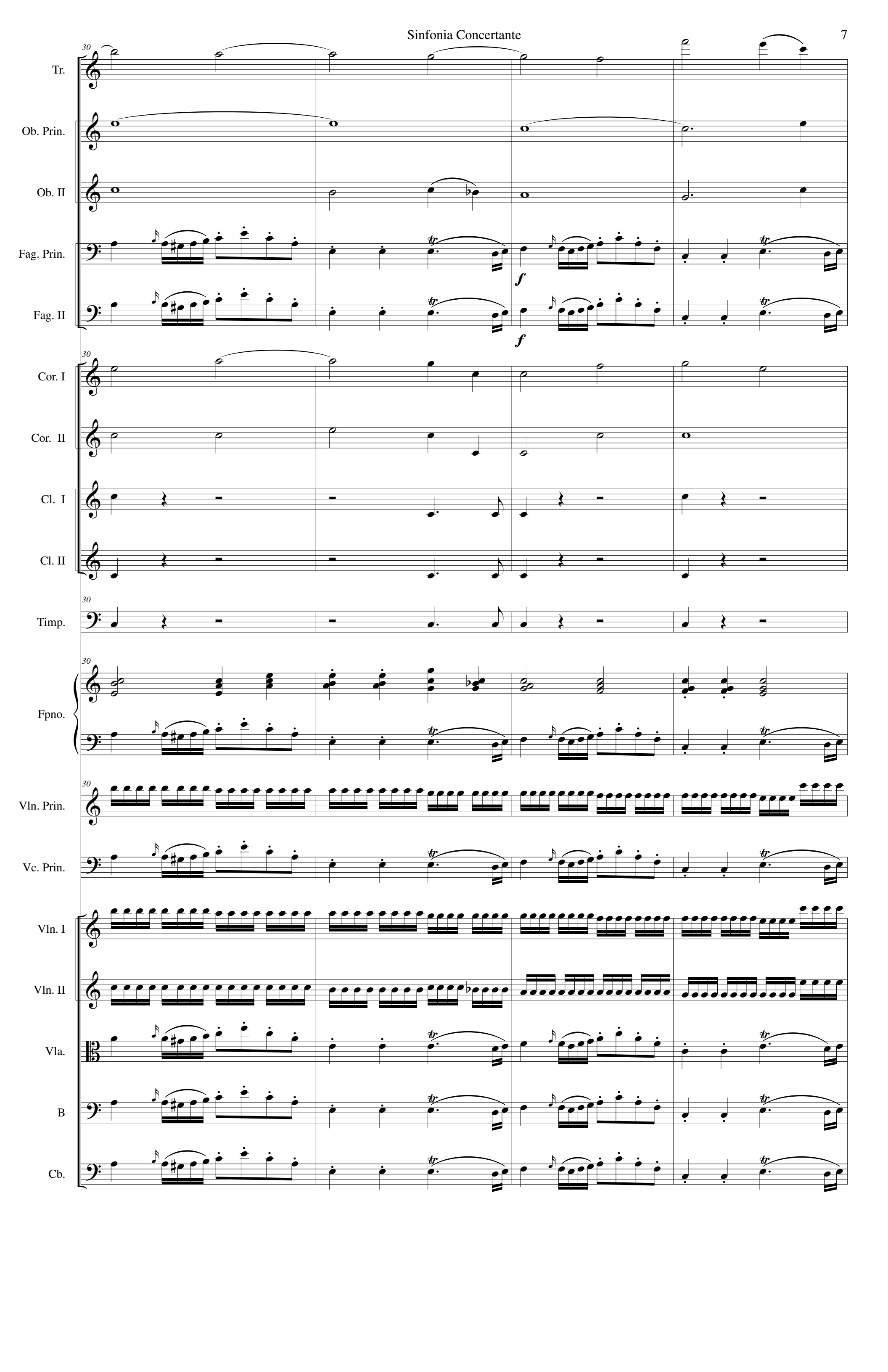
30
Tr.
Ob. Prin.
Ob. II
Fag. Prin.
Fag. II
f
f
Cor. I
Cor. II
Cl. I
Cl. II
Timp.
Fpno.
Vln. Prin.
Vc. Prin.
Vln. I
Vln. II
Vla.
B
Cb.

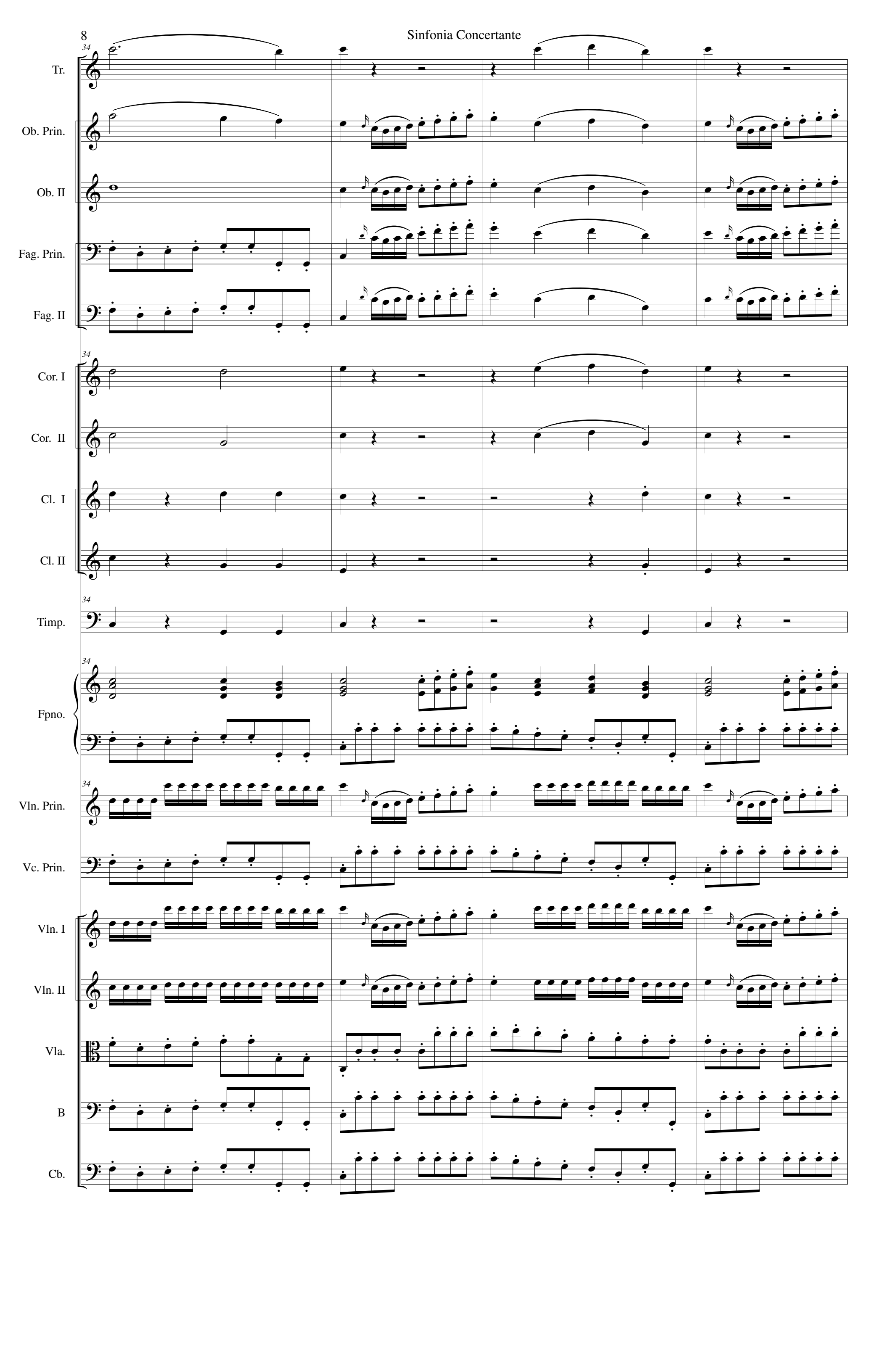
34
Tr.
Ob. Prin.
Ob. II
Fag. Prin.
Fag. II
Cor. I
Cor. II
Cl. I
Cl. II
Timp.
Fpno.
Vln. Prin.
Vc. Prin.
Vln. I
Vln. II
Vla.
B
Cb.

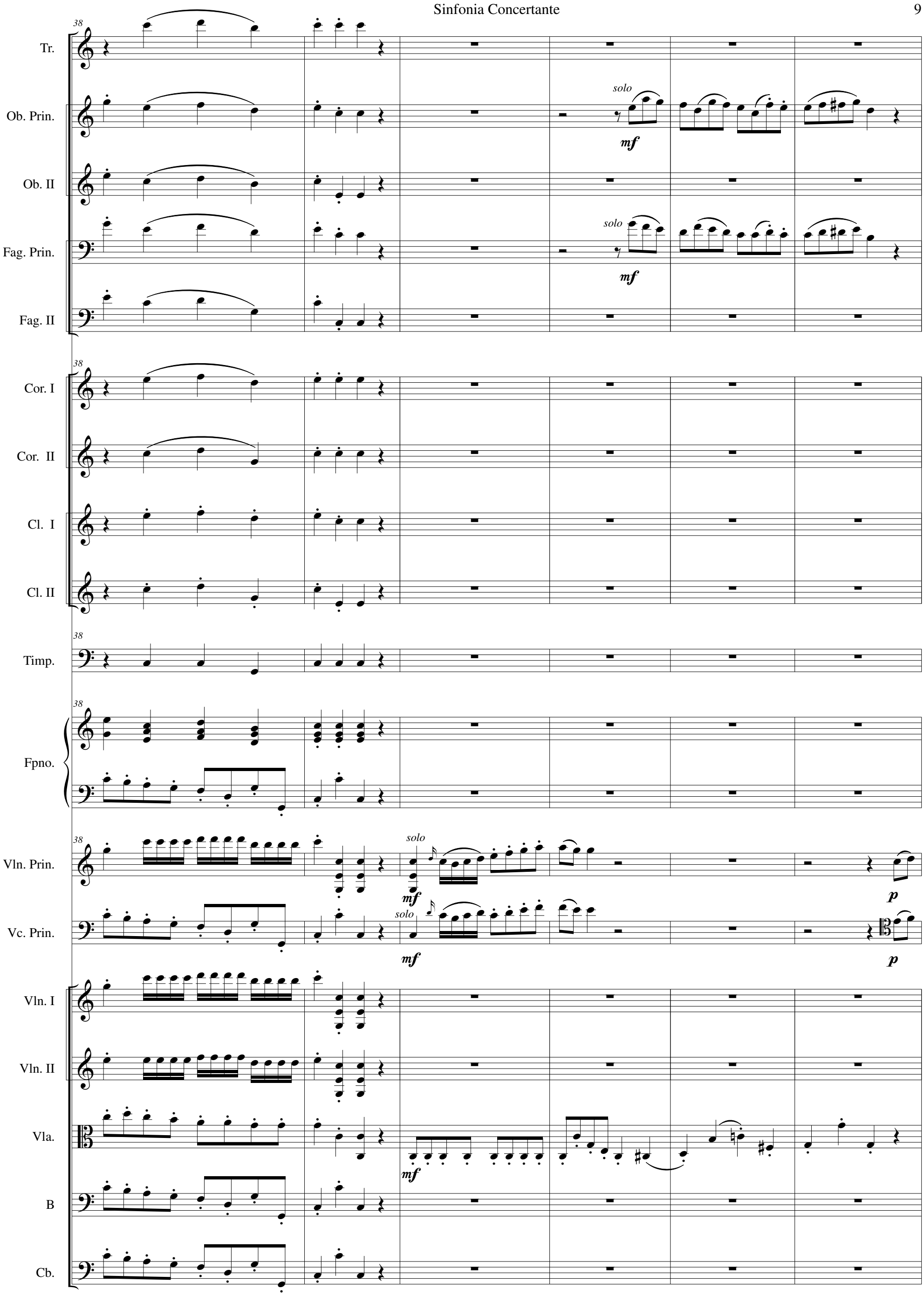
38
Tr.
Ob. Prin.
solo
mf
Ob. II
Fag. Prin.
solo
mf
Fag. II
Cor. I
Cor. II
Cl. I
Cl. II
Timp.
Fpno.
Vln. Prin.
solo
mf
p
Vc. Prin.
solo
mf
p
Vln. I
Vln. II
Vla.
mf
B
Cb.

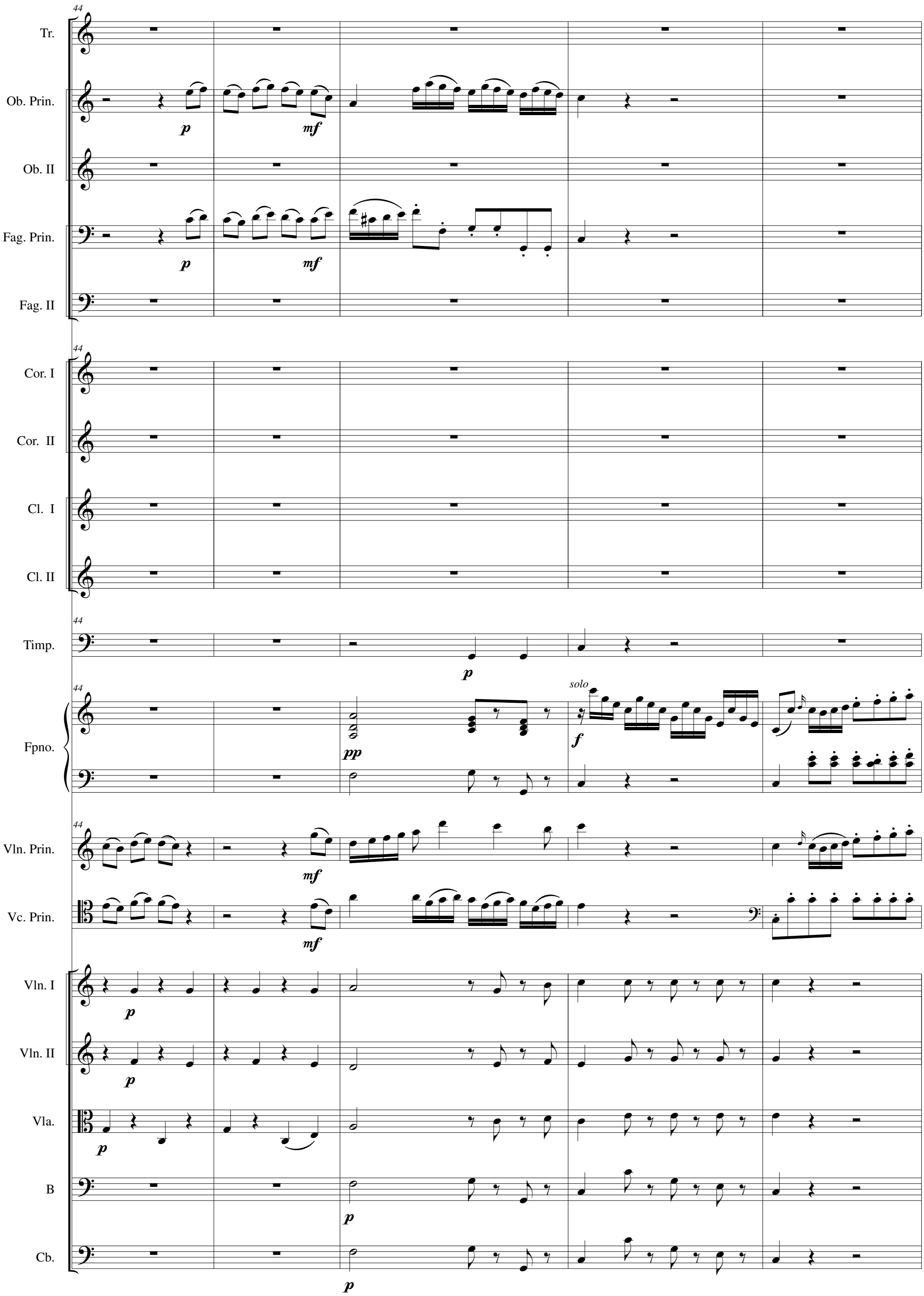
44
Tr.
Ob. Prin.
p
mf
Ob. II
Fag. Prin.
p
mf
Fag. II
Cor. I
Cor. II
Cl. I
Cl. II
Timp.
p
Fpno.
pp
solo
f
Vln. Prin.
mf
Vc. Prin.
mf
Vln. I
p
Vln. II
p
Vla.
p
B
p
Cb.
p

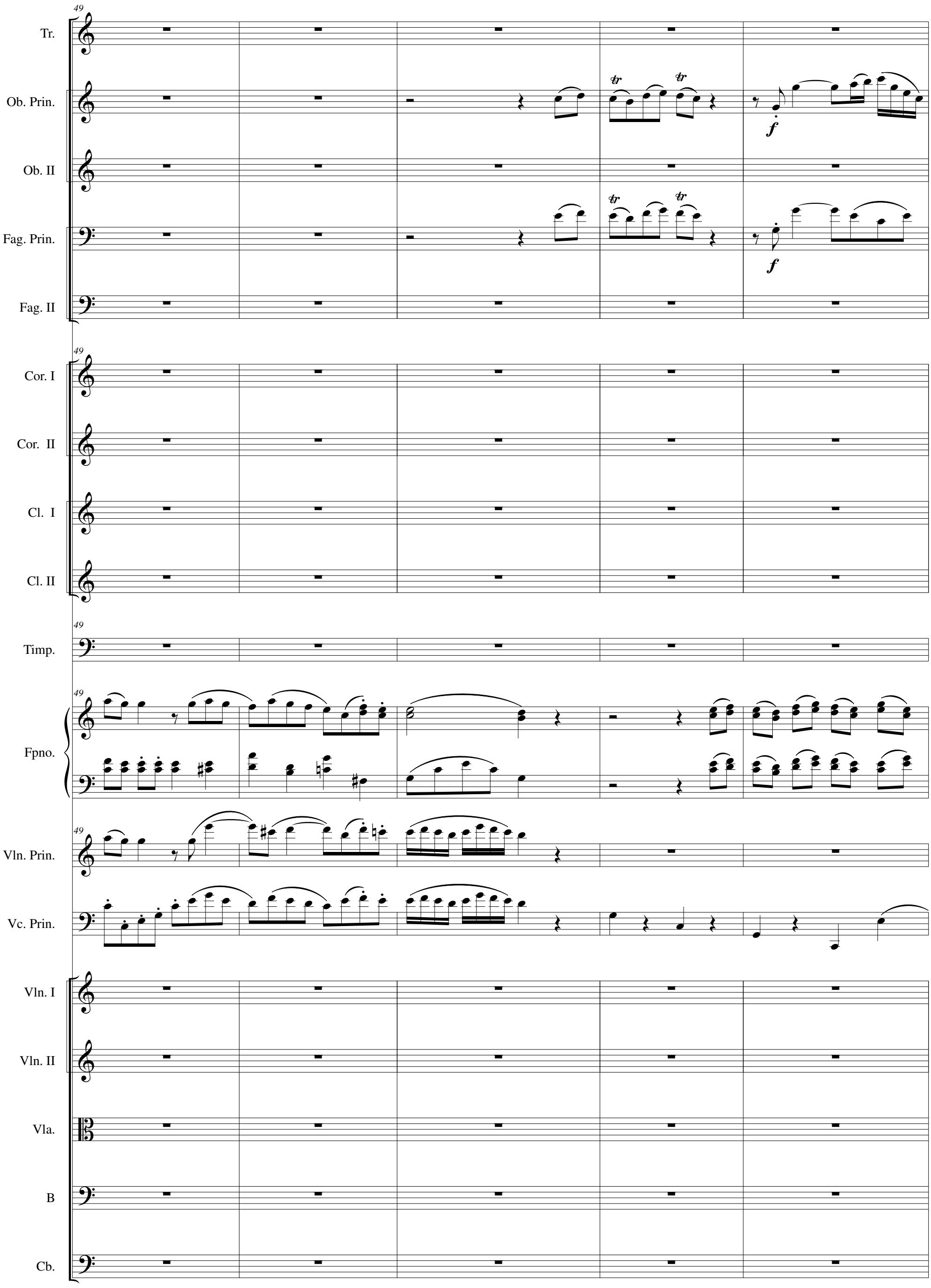
49
Tr.
Ob. Prin.
Ob. II
Fag. Prin.
Fag. II
tr
tr
tr
tr
f
f
Cor. I
Cor. II
Cl. I
Cl. II
Timp.
Fpno.
Vln. Prin.
Vc. Prin.
Vln. I
Vln. II
Vla.
B
Cb.

54

Tr.

Ob. Prin.

Ob. II

Fag. Prin.

Fag. II

54

Cor. I

Cor. II

Cl. I

Cl. II

54

Timp.

54

Fpno.

54

Vln. Prin.

ripieno

p

pp

Vc. Prin.

ripieno

p

pp

Vln. I

p

pp

Vln. II

p

pp

Vla.

p

pp

B

p

pp

Cb.

p

pp

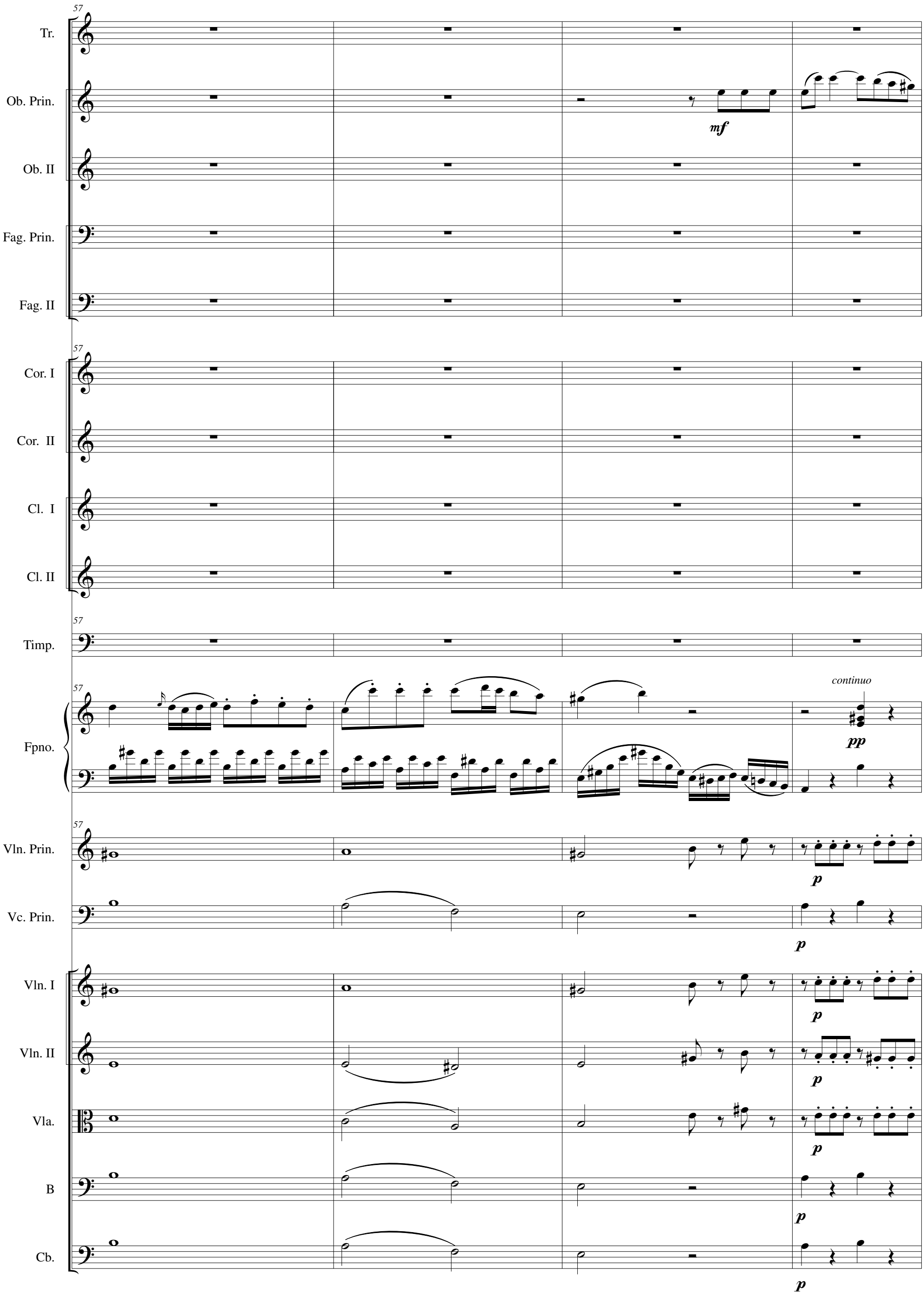
57
Tr.
Ob. Prin.
mf
Ob. II
Fag. Prin.
Fag. II
Cor. I
Cor. II
Cl. I
Cl. II
Timp.
Fpno.
continuo
pp
Vln. Prin.
p
Vc. Prin.
Vln. I
Vln. II
Vla.
B
Cb.

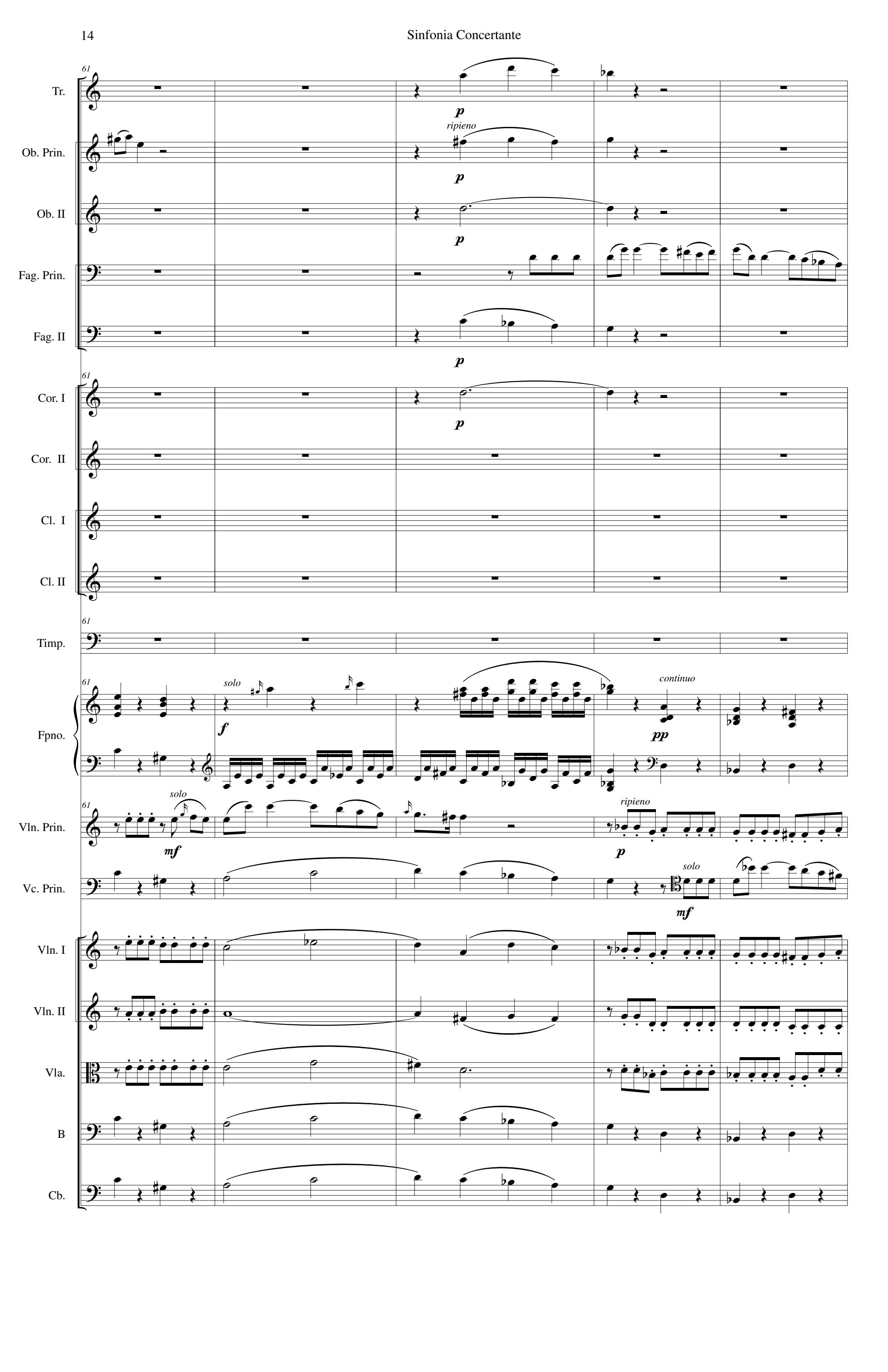
61
Tr.
p
ripieno
Ob. Prin.
p
Ob. II
p
Fag. Prin.
Fag. II
p
Cor. I
p
Cor. II
Cl. I
Cl. II
Timp.
Fpno.
solo
f
continuo
pp
Vln. Prin.
solo
mf
ripieno
p
Vc. Prin.
solo
mf
Vln. I
Vln. II
Vla.
B
Cb.

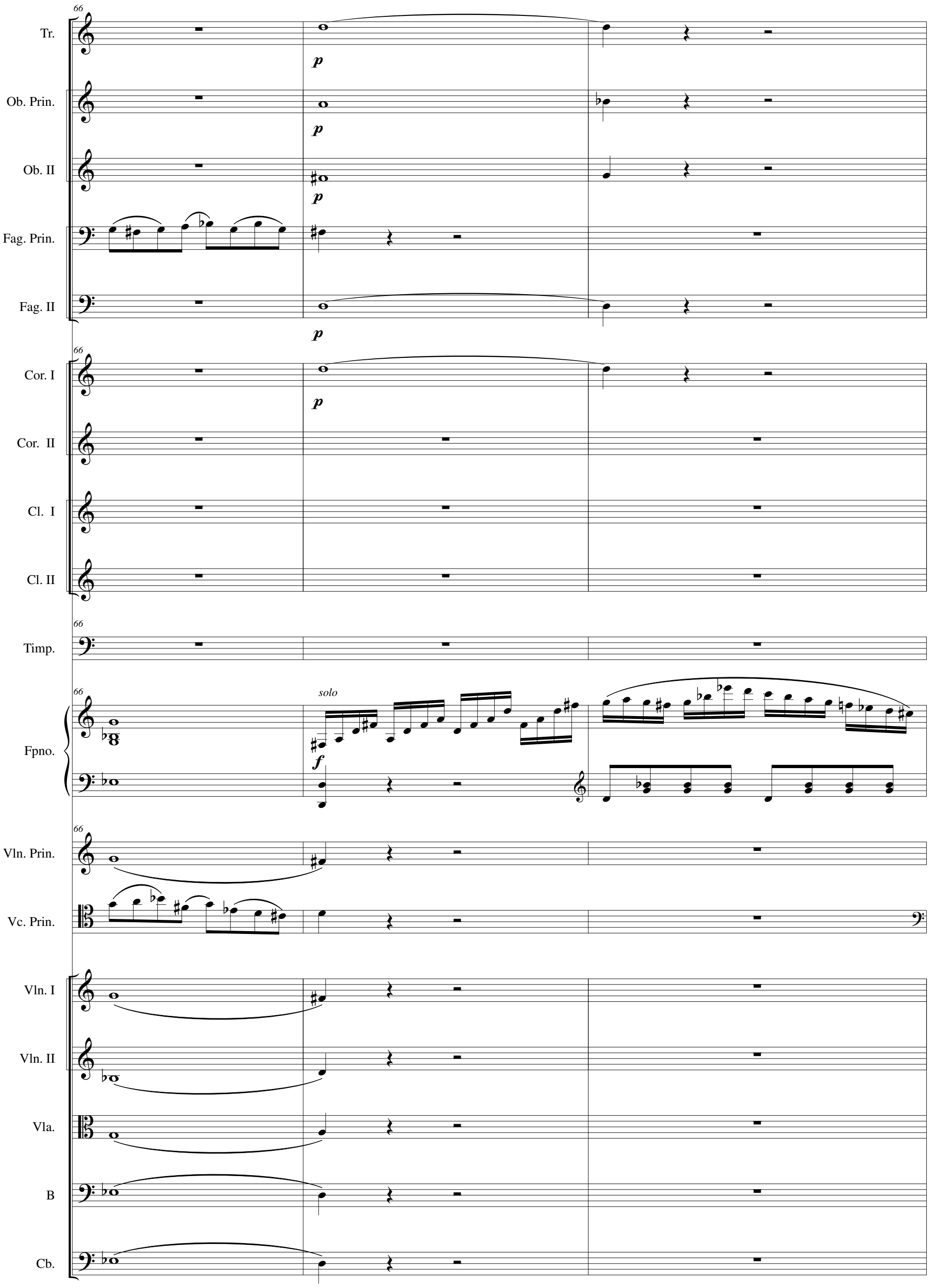
66
Tr.
p
Ob. Prin.
p
Ob. II
p
Fag. Prin.
Fag. II
p
Cor. I
p
Cor. II
Cl. I
Cl. II
Timp.
Fpno.
solo
f
Vln. Prin.
Vc. Prin.
Vln. I
Vln. II
Vla.
B
Cb.

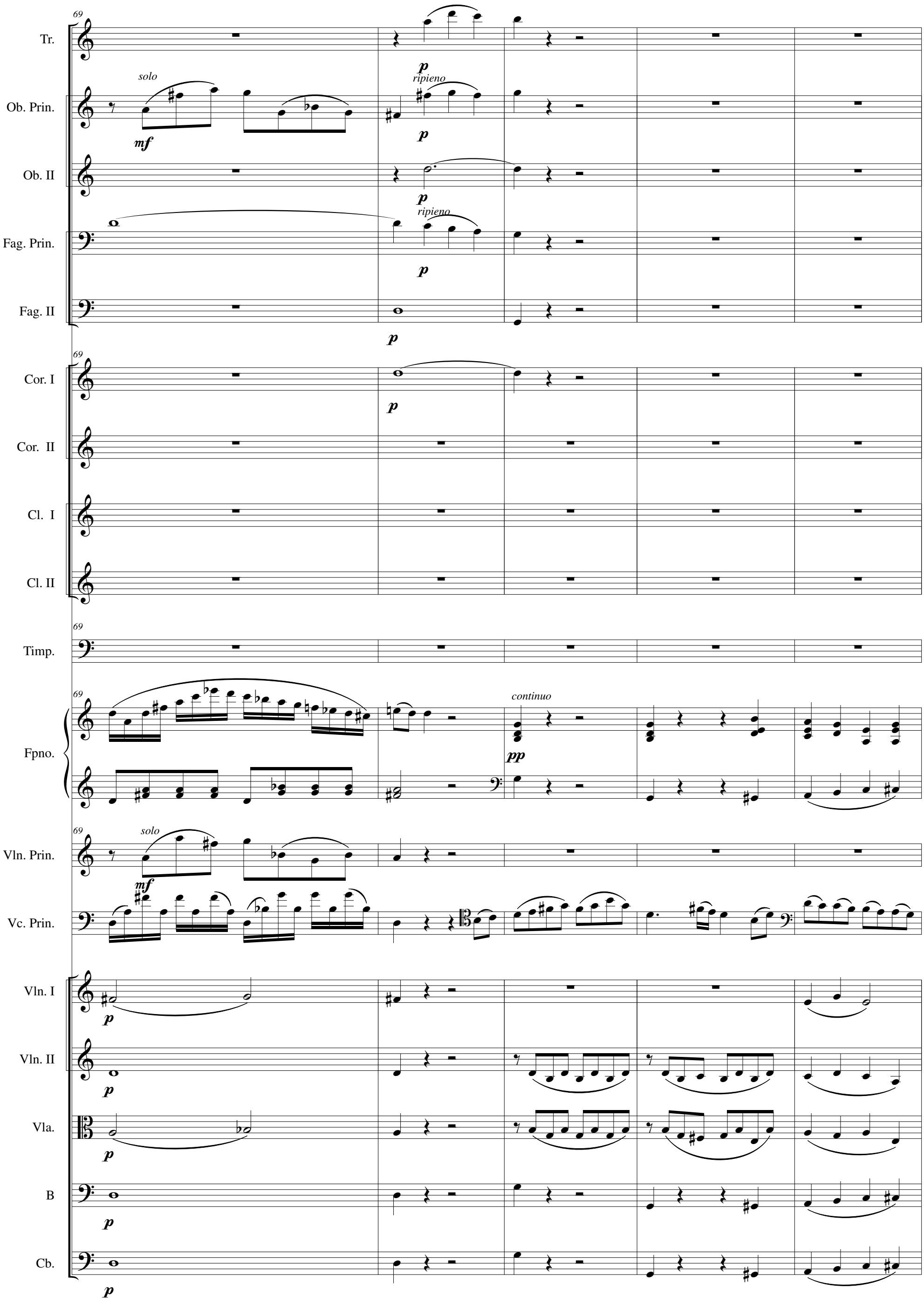
69
Tr.
Ob. Prin.
solo
mf
p
ripieno
Ob. II
Fag. Prin.
Fag. II
Cor. I
Cor. II
Cl. I
Cl. II
Timp.
Fpno.
continuo
pp
Vln. Prin.
Vc. Prin.
Vln. I
Vln. II
Vla.
B
Cb.

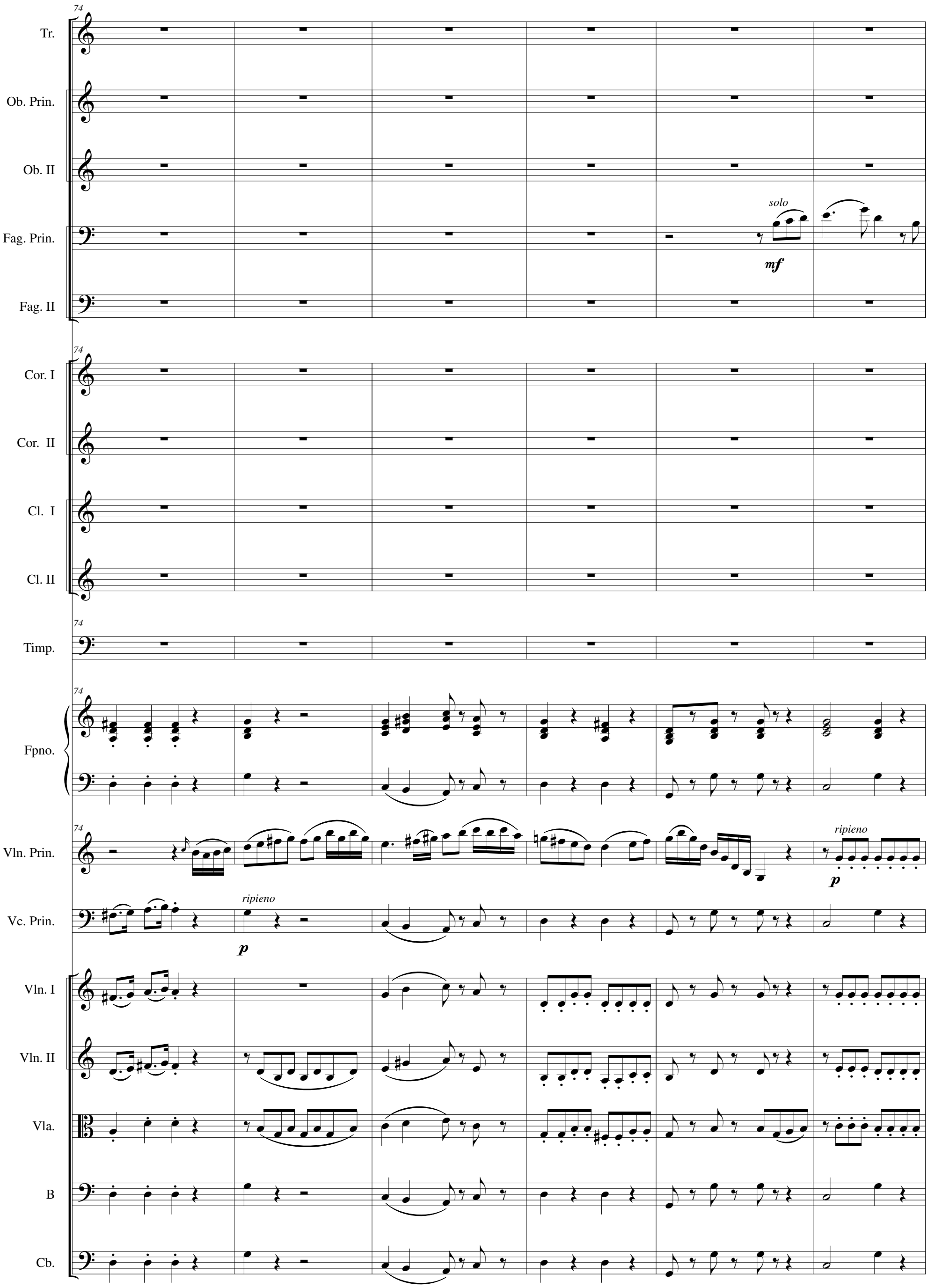
74
Tr.
Ob. Prin.
Ob. II
Fag. Prin.
solo
mf
Fag. II
Cor. I
Cor. II
Cl. I
Cl. II
Timp.
Fpno.
Vln. Prin.
ripieno
p
Vc. Prin.
ripieno
p
Vln. I
Vln. II
Vla.
B
Cb.

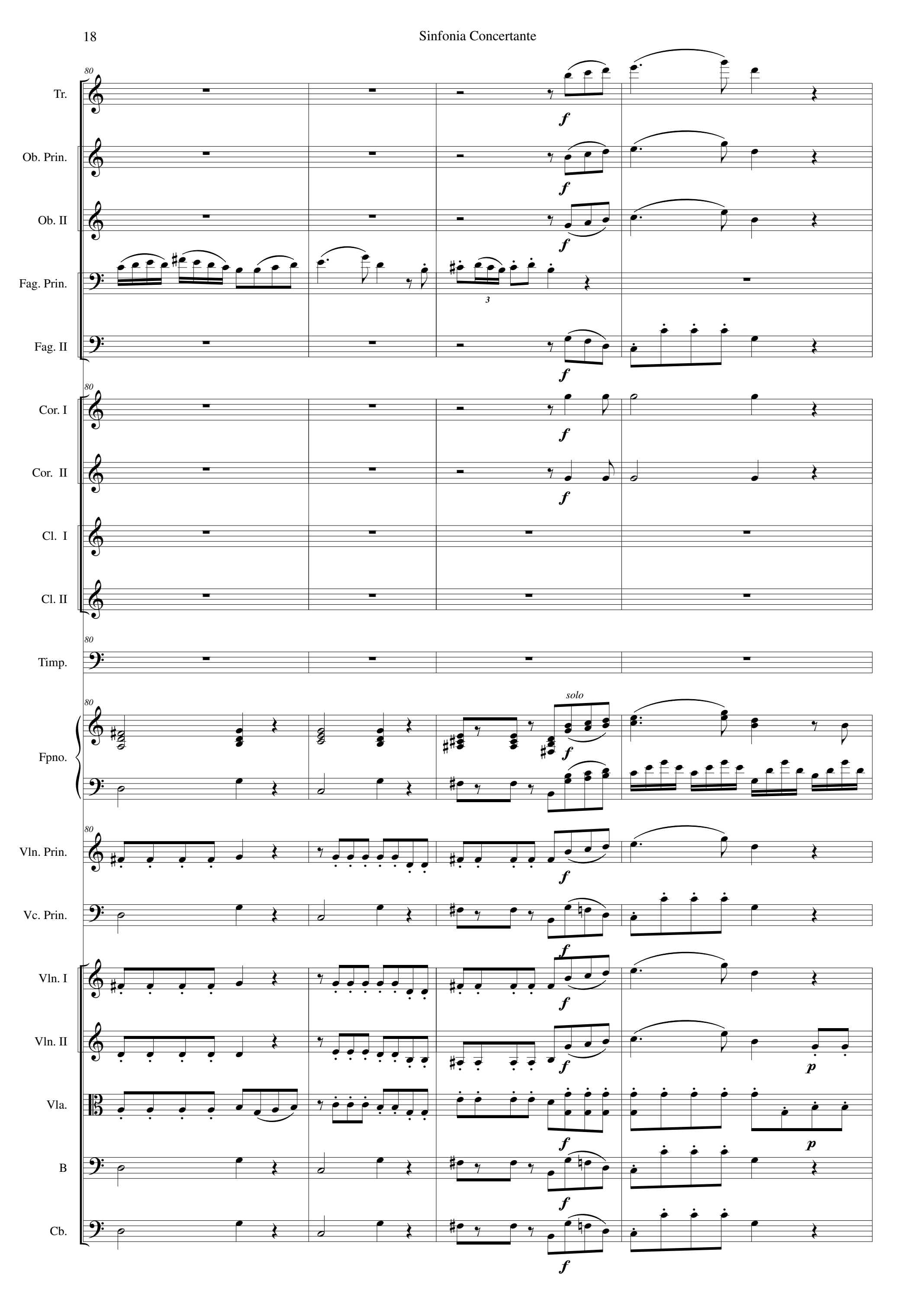
80
Tr.
Ob. Prin.
Ob. II
Fag. Prin.
Fag. II
Cor. I
Cor. II
Cl. I
Cl. II
Timp.
Fpno.
solo
Vln. Prin.
Vc. Prin.
Vln. I
Vln. II
Vla.
B
Cb.
f
p
3

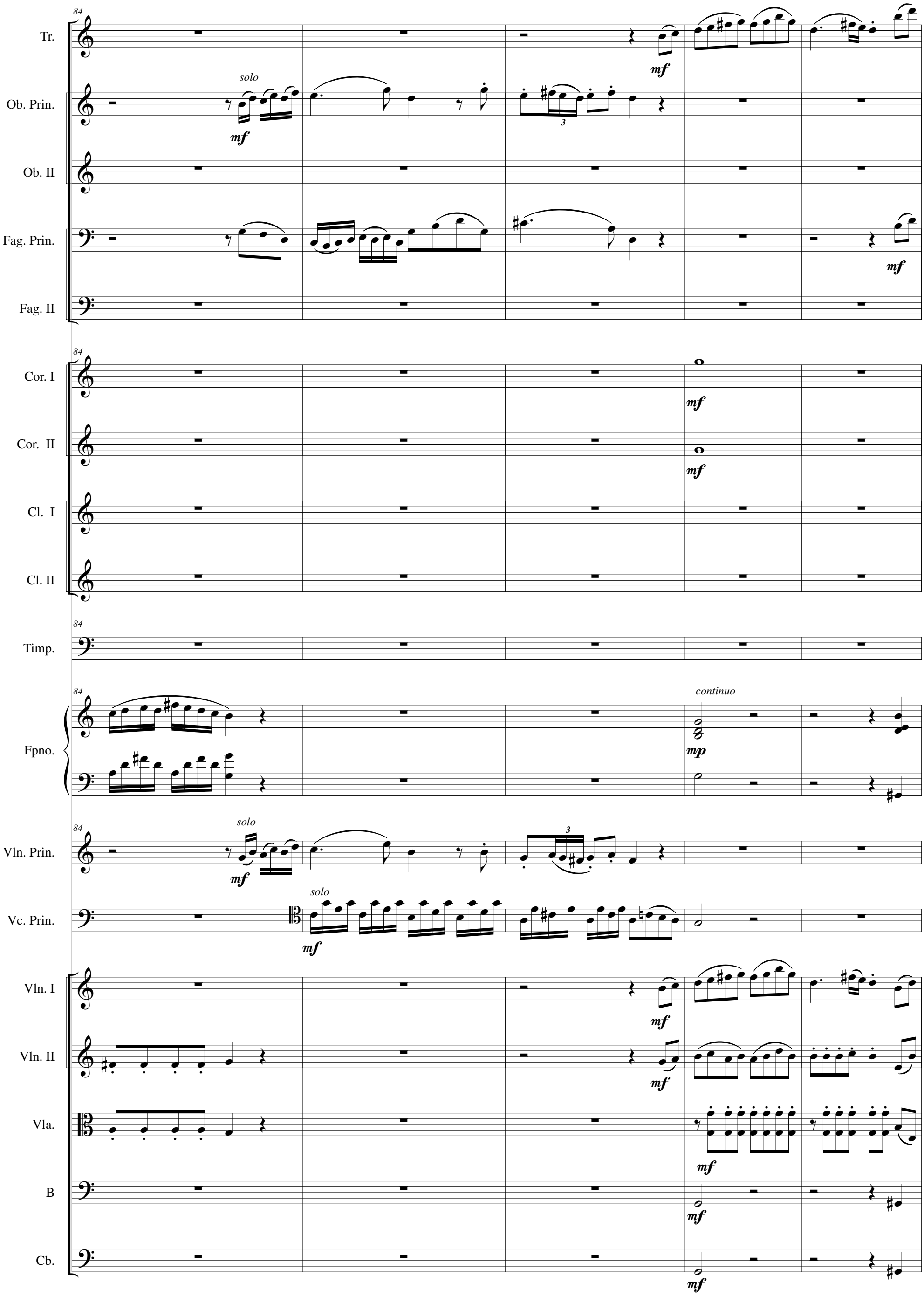
84
Tr.
Ob. Prin.
solo
mf
Ob. II
Fag. Prin.
Fag. II
Cor. I
Cor. II
Cl. I
Cl. II
Timp.
Fpno.
continuo
mp
Vln. Prin.
Vc. Prin.
Vln. I
Vln. II
Vla.
B
Cb.

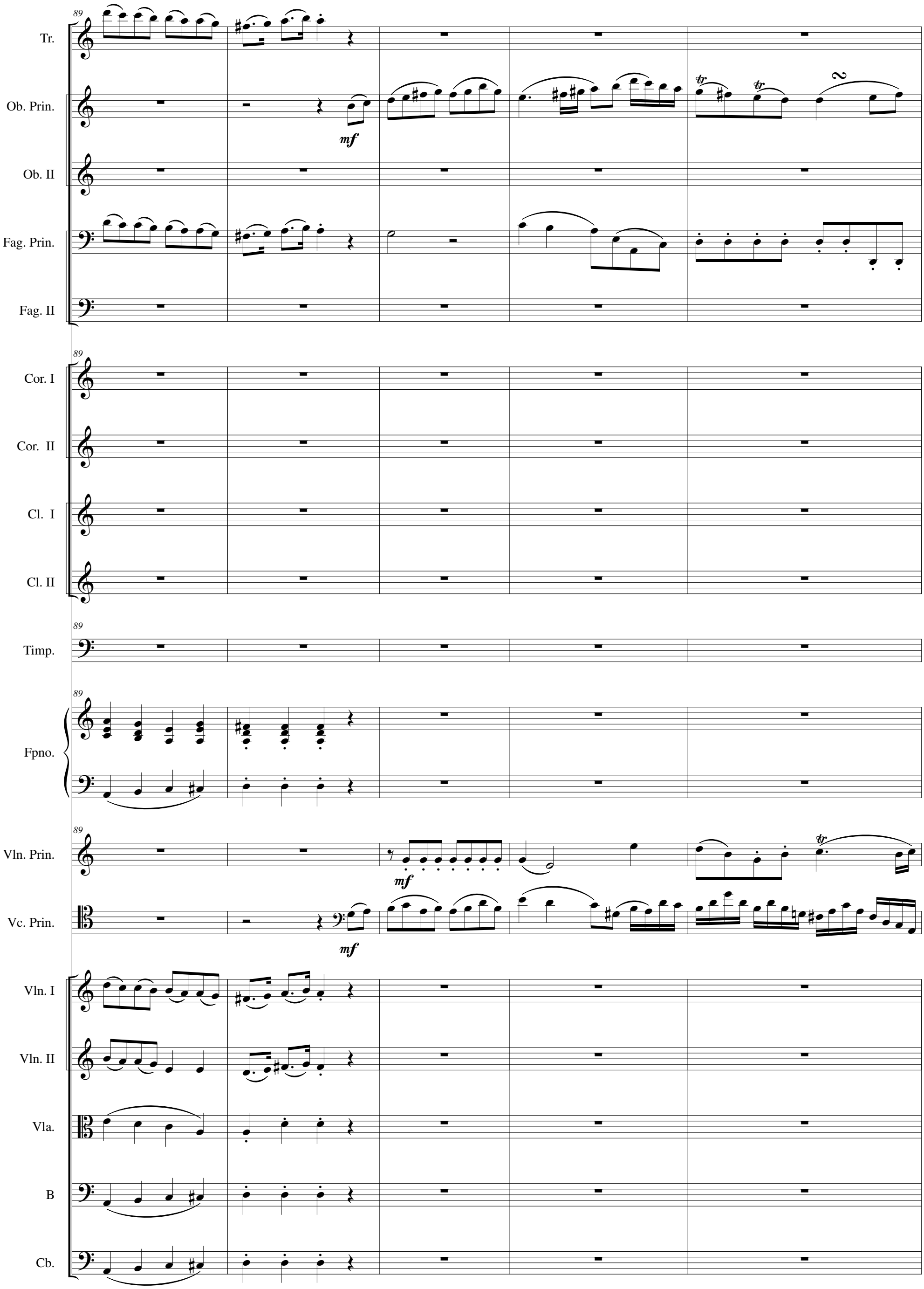
89
Tr.
Ob. Prin.
mf
Ob. II
Fag. Prin.
Fag. II
Cor. I
Cor. II
Cl. I
Cl. II
Timp.
Fpno.
Vln. Prin.
mf
Vc. Prin.
mf
Vln. I
Vln. II
Vla.
B
Cb.

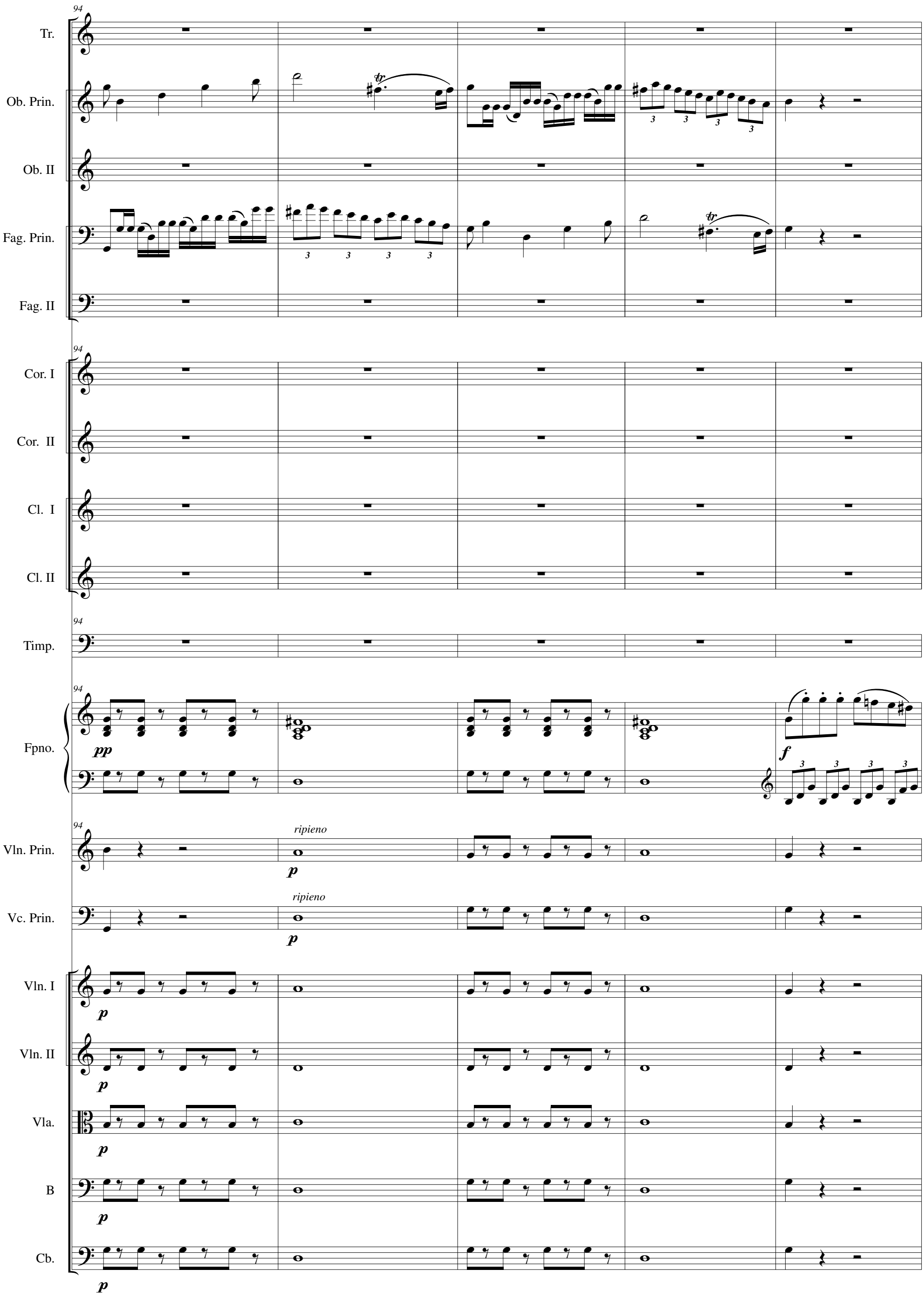
94
Tr.
Ob. Prin.
Ob. II
Fag. Prin.
Fag. II
Cor. I
Cor. II
Cl. I
Cl. II
Timp.
Fpno.
pp
f
Vln. Prin.
ripieno
p
Vc. Prin.
Vln. I
Vln. II
Vla.
B
Cb.

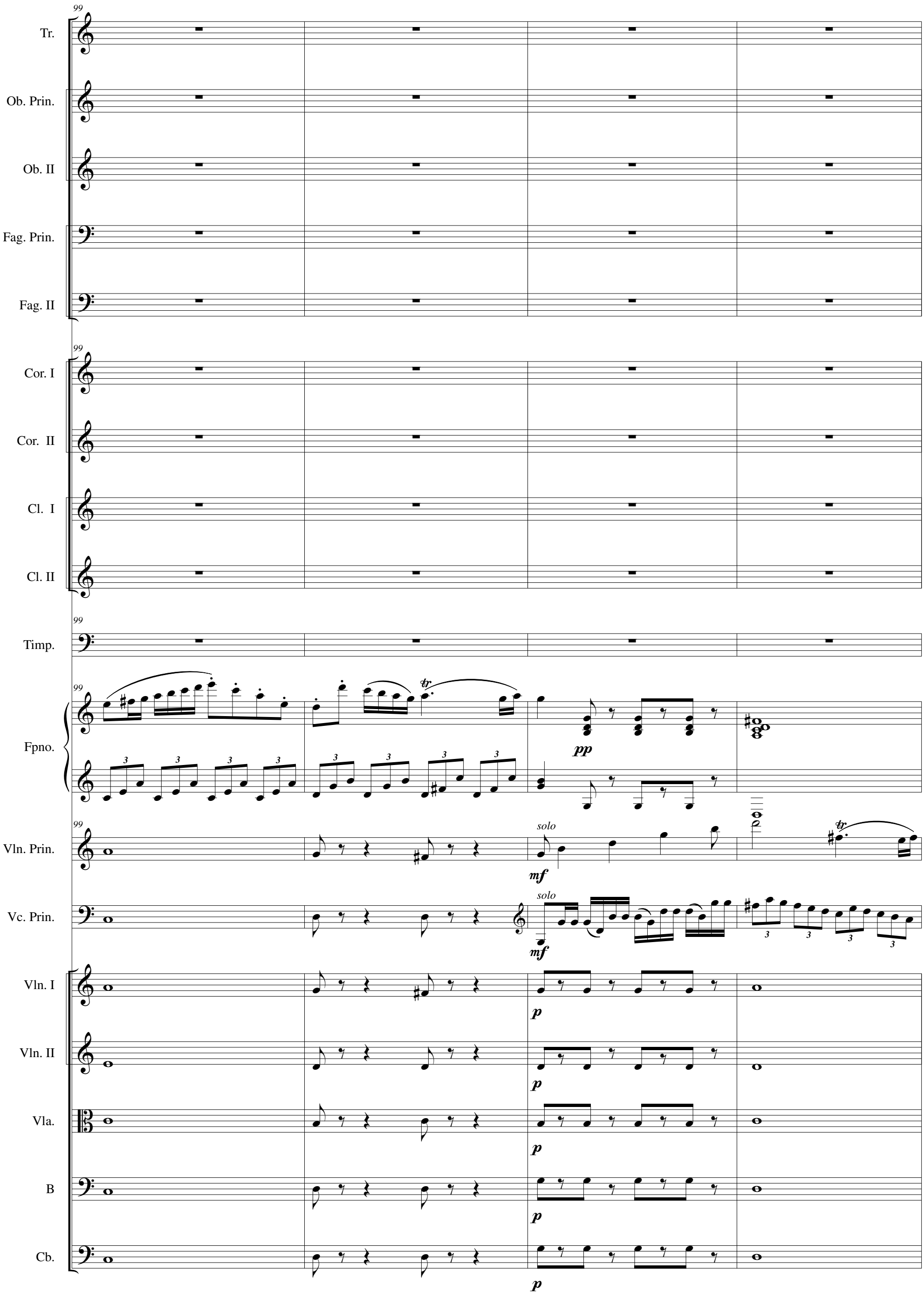
99
Tr.
Ob. Prin.
Ob. II
Fag. Prin.
Fag. II
Cor. I
Cor. II
Cl. I
Cl. II
Timp.
Fpno.
pp
Vln. Prin.
solo
mf
Vc. Prin.
Vln. I
p
Vln. II
Vla.
B
Cb.

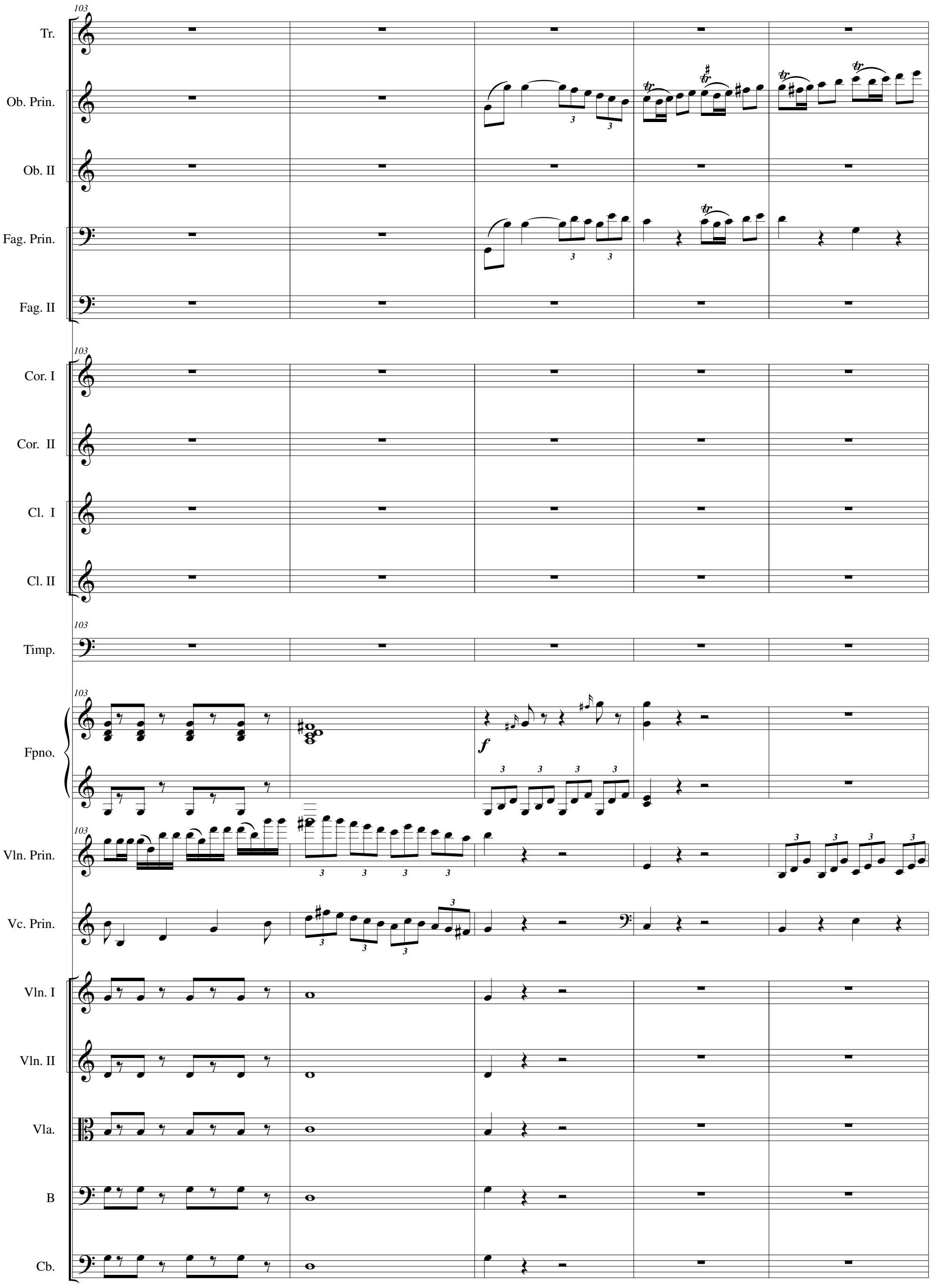
103
Tr.
Ob. Prin.
Ob. II
Fag. Prin.
Fag. II
Cor. I
Cor. II
Cl. I
Cl. II
Timp.
Fpno.
f
Vln. Prin.
Vc. Prin.
Vln. I
Vln. II
Vla.
B
Cb.

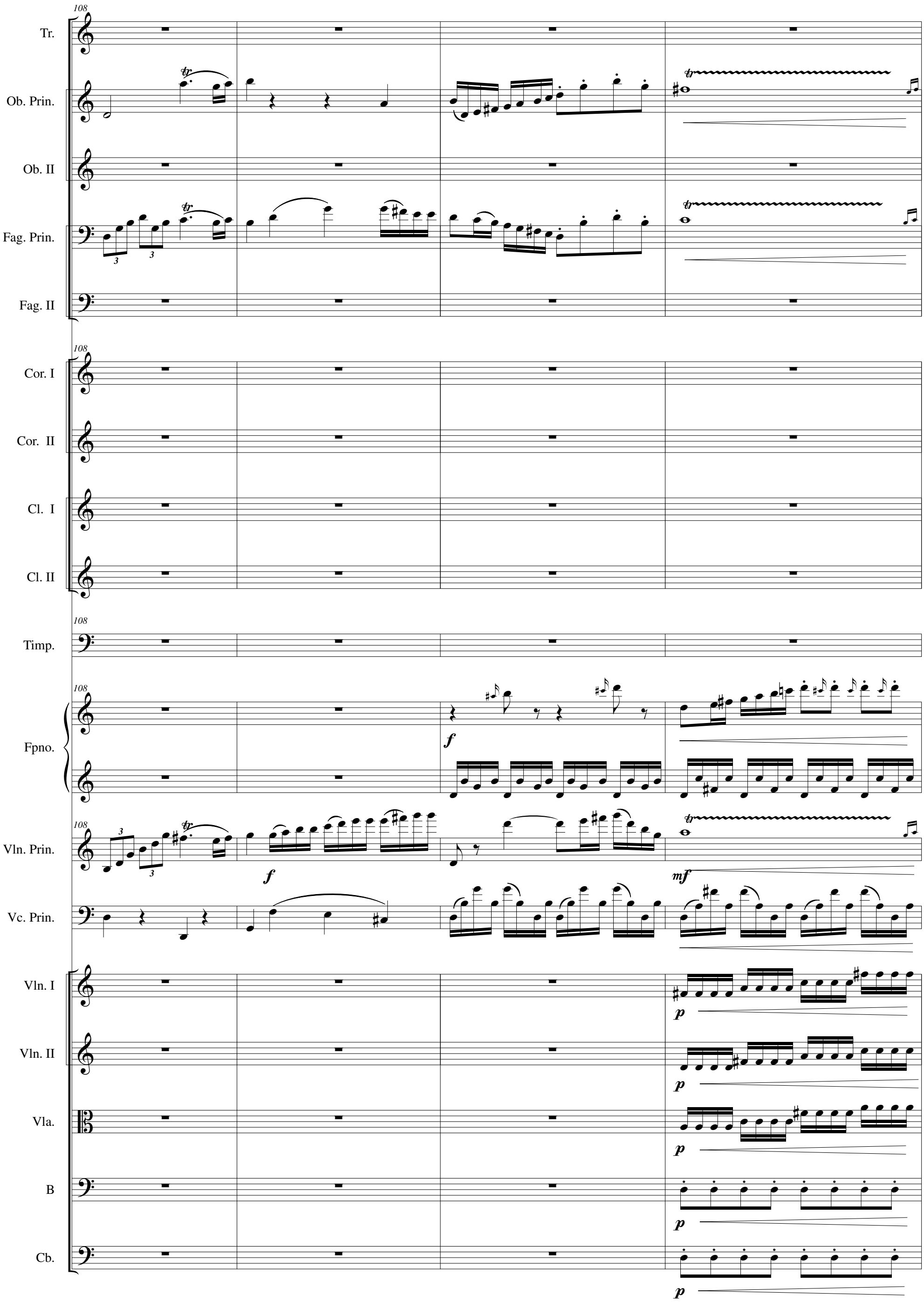
108
Tr.
Ob. Prin.
Ob. II
Fag. Prin.
Fag. II
Cor. I
Cor. II
Cl. I
Cl. II
Timp.
Fpno.
Vln. Prin.
Vc. Prin.
Vln. I
Vln. II
Vla.
B
Cb.
f
mf
p

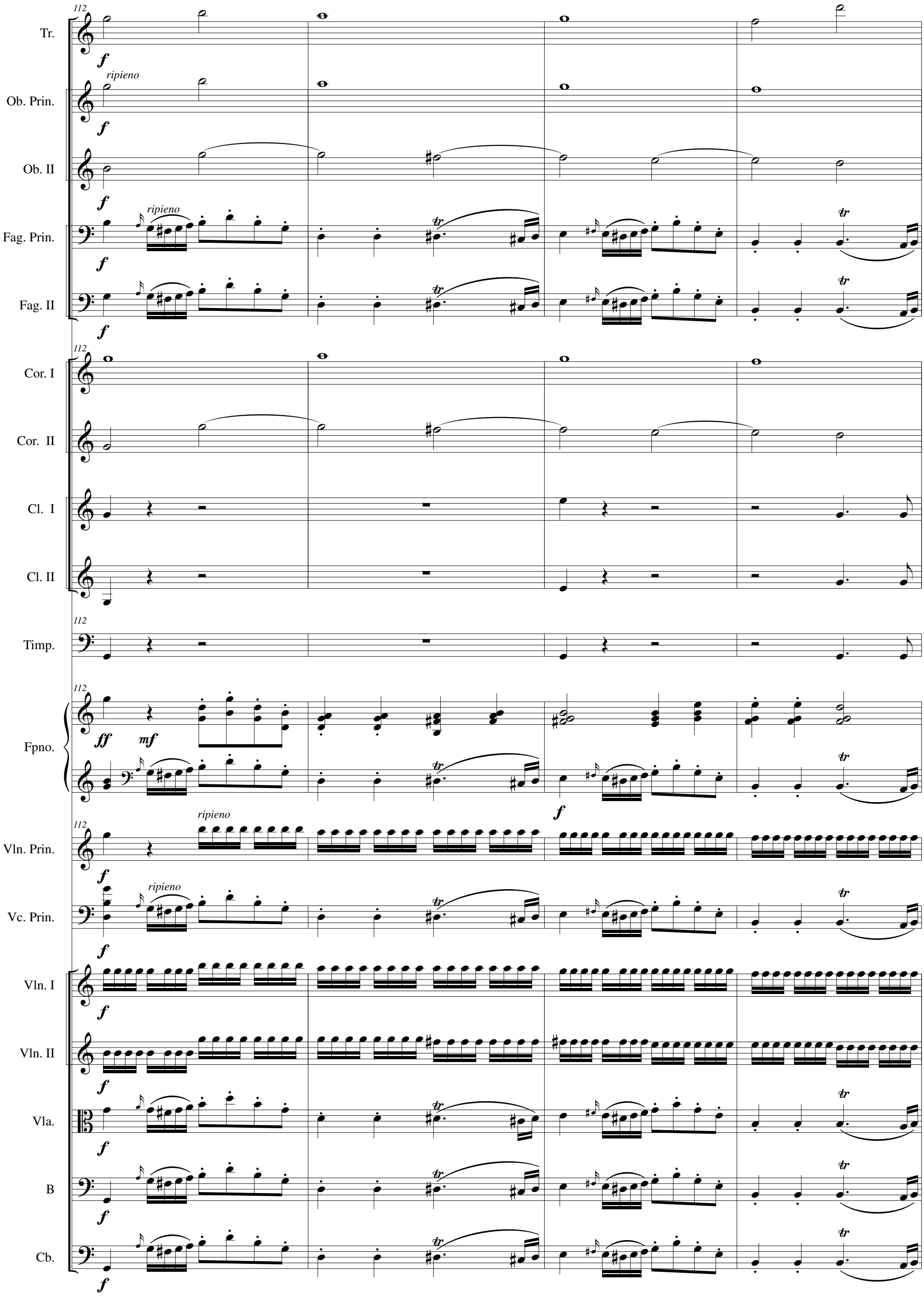
Tr.
Ob. Prin.
Ob. II
Fag. Prin.
Fag. II
Cor. I
Cor. II
Cl. I
Cl. II
Timp.
Fpno.
Vln. Prin.
Vc. Prin.
Vln. I
Vln. II
Vla.
B
Cb.
112
ripieno
f
ff
mf
tr

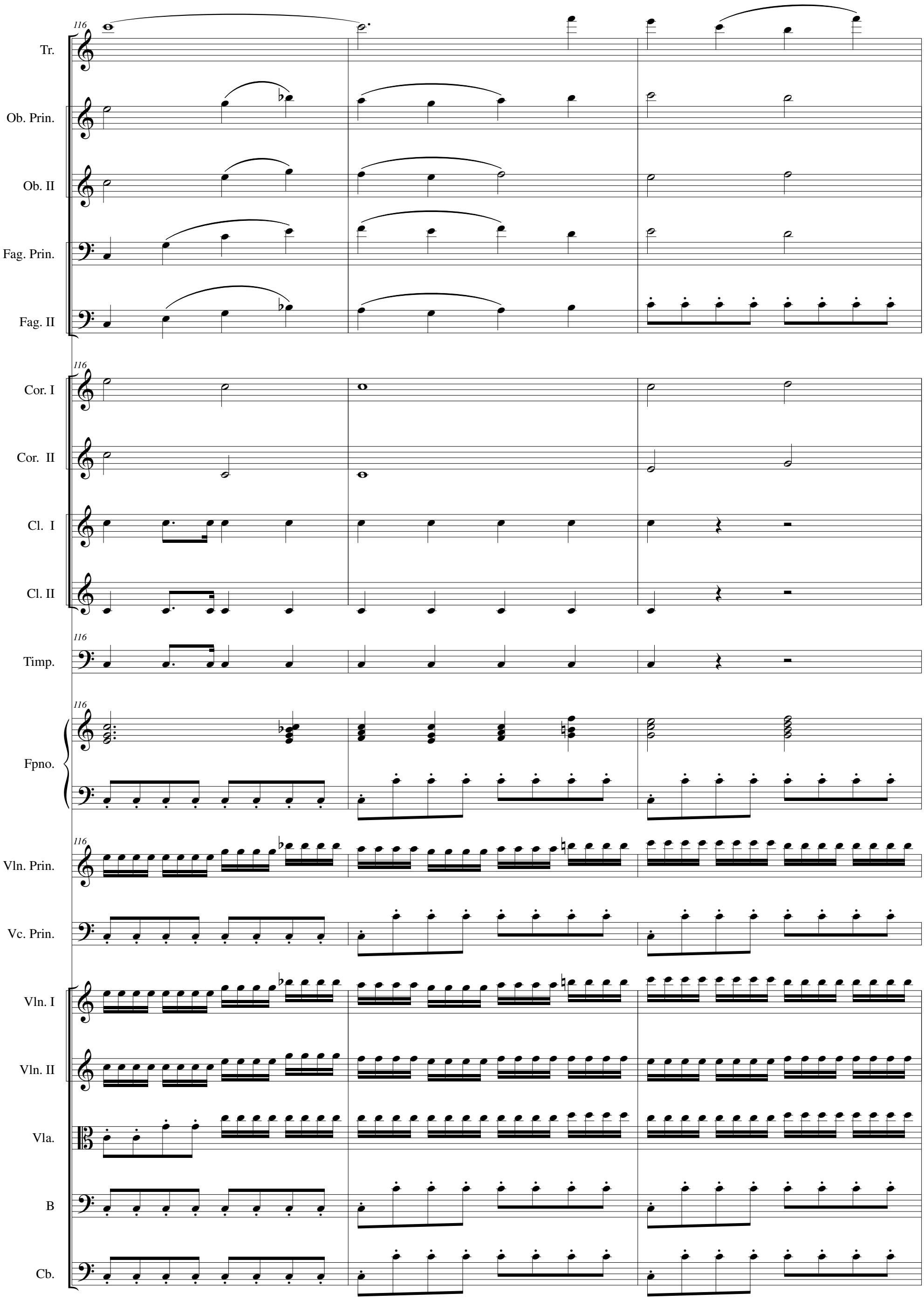
116
Tr.
Ob. Prin.
Ob. II
Fag. Prin.
Fag. II
Cor. I
Cor. II
Cl. I
Cl. II
Timp.
Fpno.
Vln. Prin.
Vc. Prin.
Vln. I
Vln. II
Vla.
B
Cb.

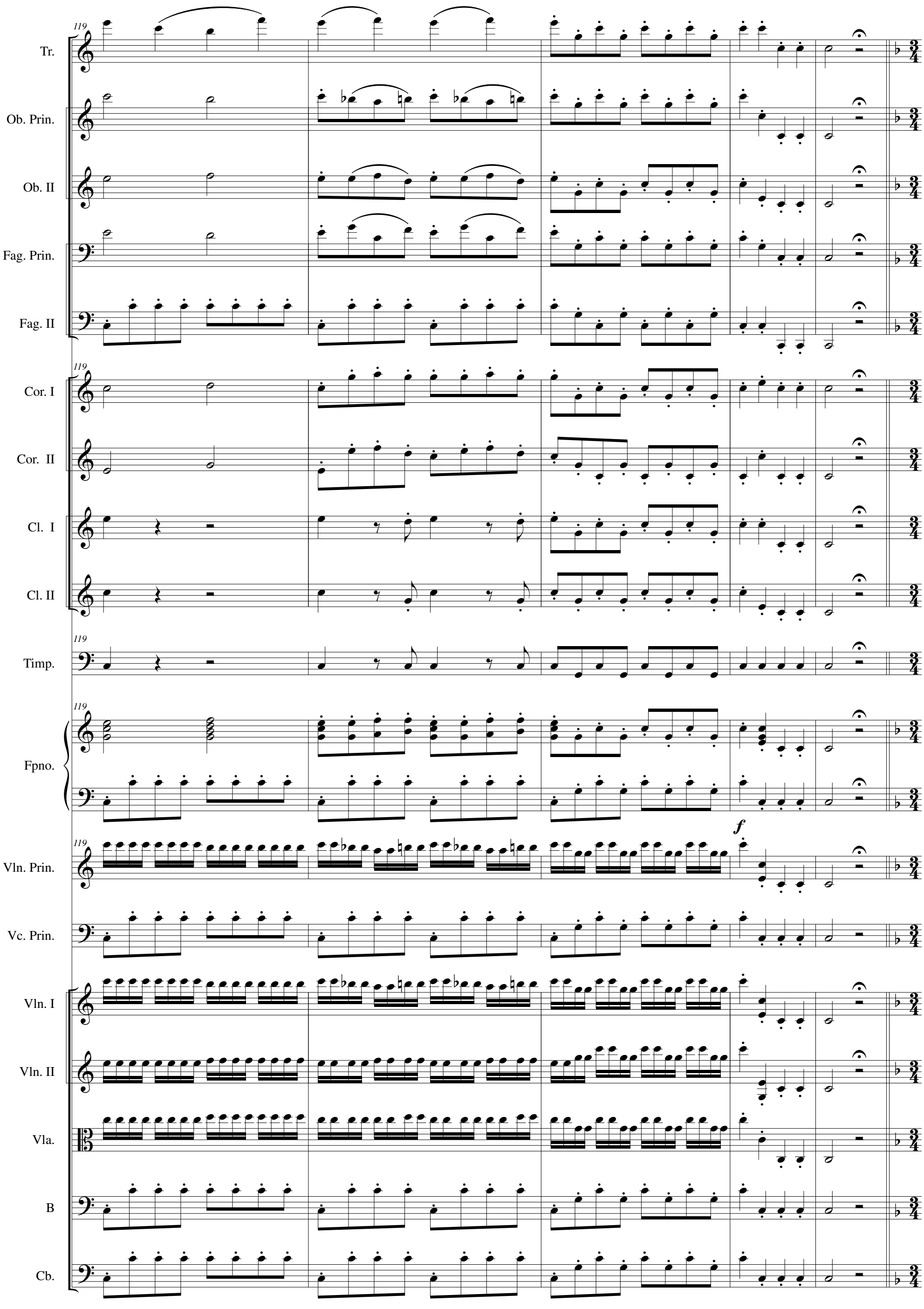
119
Tr.
Ob. Prin.
Ob. II
Fag. Prin.
Fag. II
Cor. I
Cor. II
Cl. I
Cl. II
Timp.
Fpno.
f
Vln. Prin.
Vc. Prin.
Vln. I
Vln. II
Vla.
B
Cb.

Andantino grazioso ♩ = 84

124

Tr.

Ob. Prin.

Ob. II

Fag. Prin.

Fag. II

124

Cor. I

Cor. II

Cl. I

Cl. II

124

Timp.

124

Fpno.

pp

124

Vln. Prin.

p

Vc. Prin.

p

Vln. I

p

Vln. II

p

Vla.

p

B

p

Cb.

p

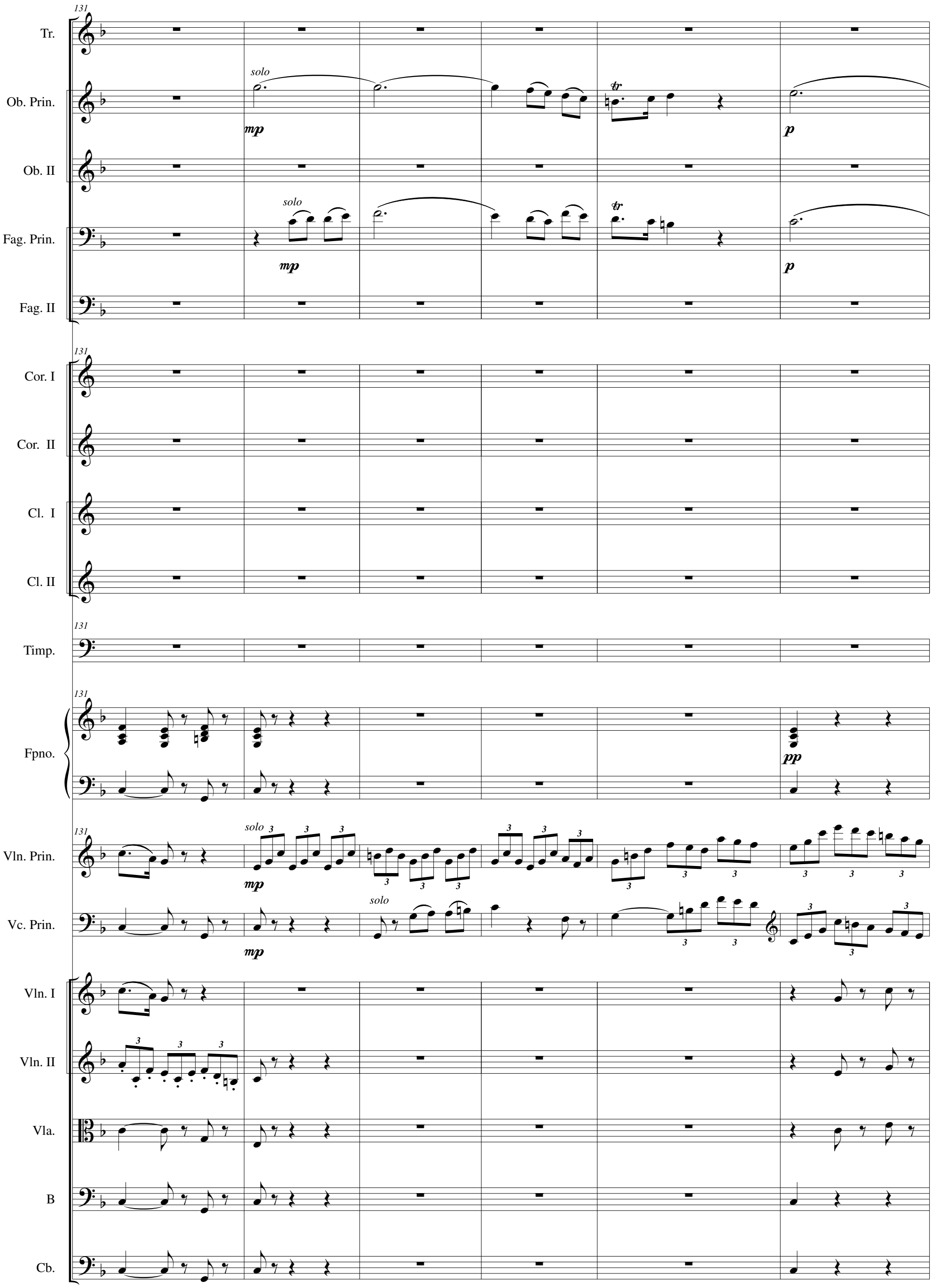
131
Tr.
Ob. Prin.
solo
mp
tr
p
Ob. II
Fag. Prin.
solo
mp
tr
p
Fag. II
Cor. I
Cor. II
Cl. I
Cl. II
Timp.
Fpno.
pp
Vln. Prin.
solo
mp
Vc. Prin.
solo
mp
Vln. I
Vln. II
Vla.
B
Cb.

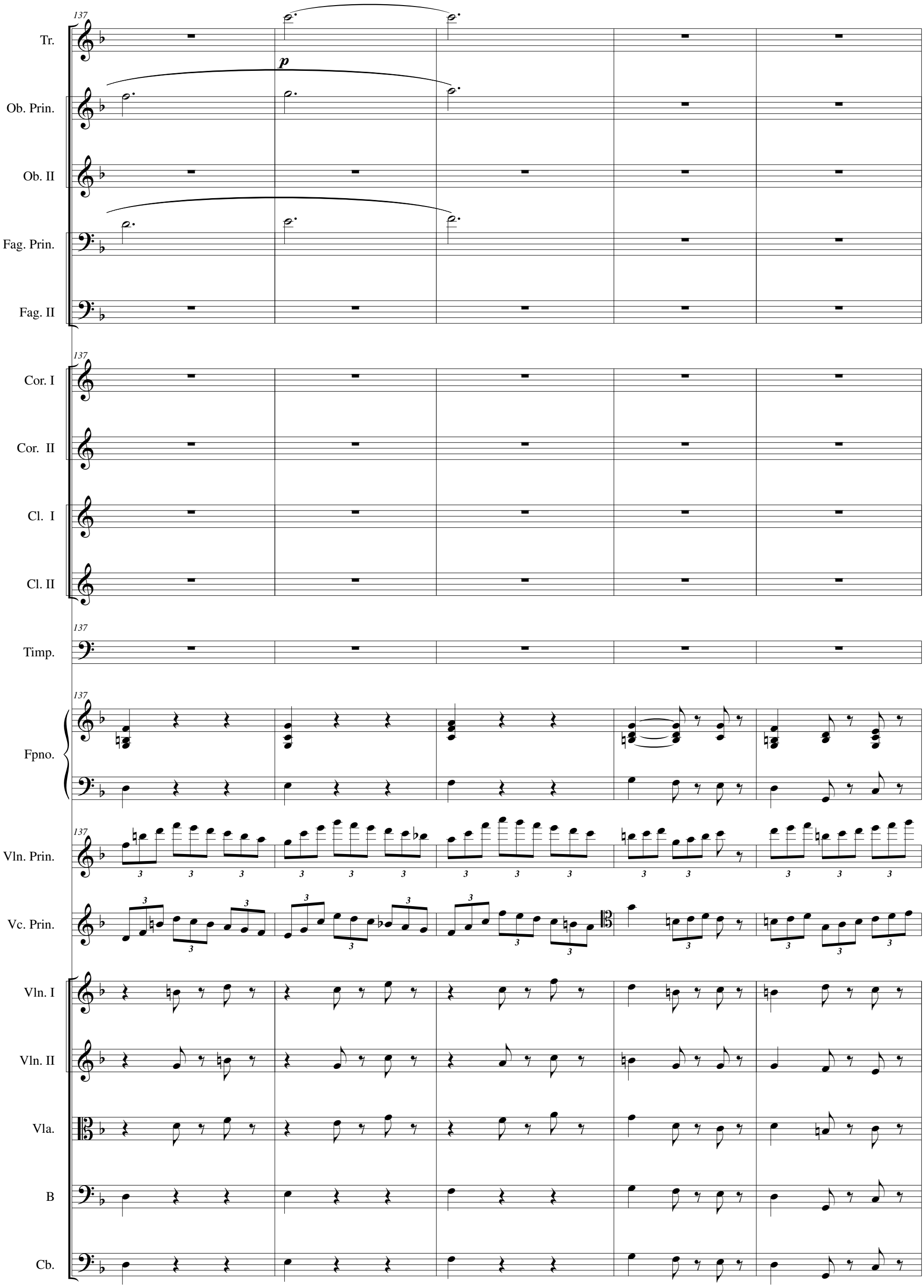
137
Tr.
p
Ob. Prin.
Ob. II
Fag. Prin.
Fag. II
Cor. I
Cor. II
Cl. I
Cl. II
Timp.
Fpno.
Vln. Prin.
Vc. Prin.
Vln. I
Vln. II
Vla.
B
Cb.

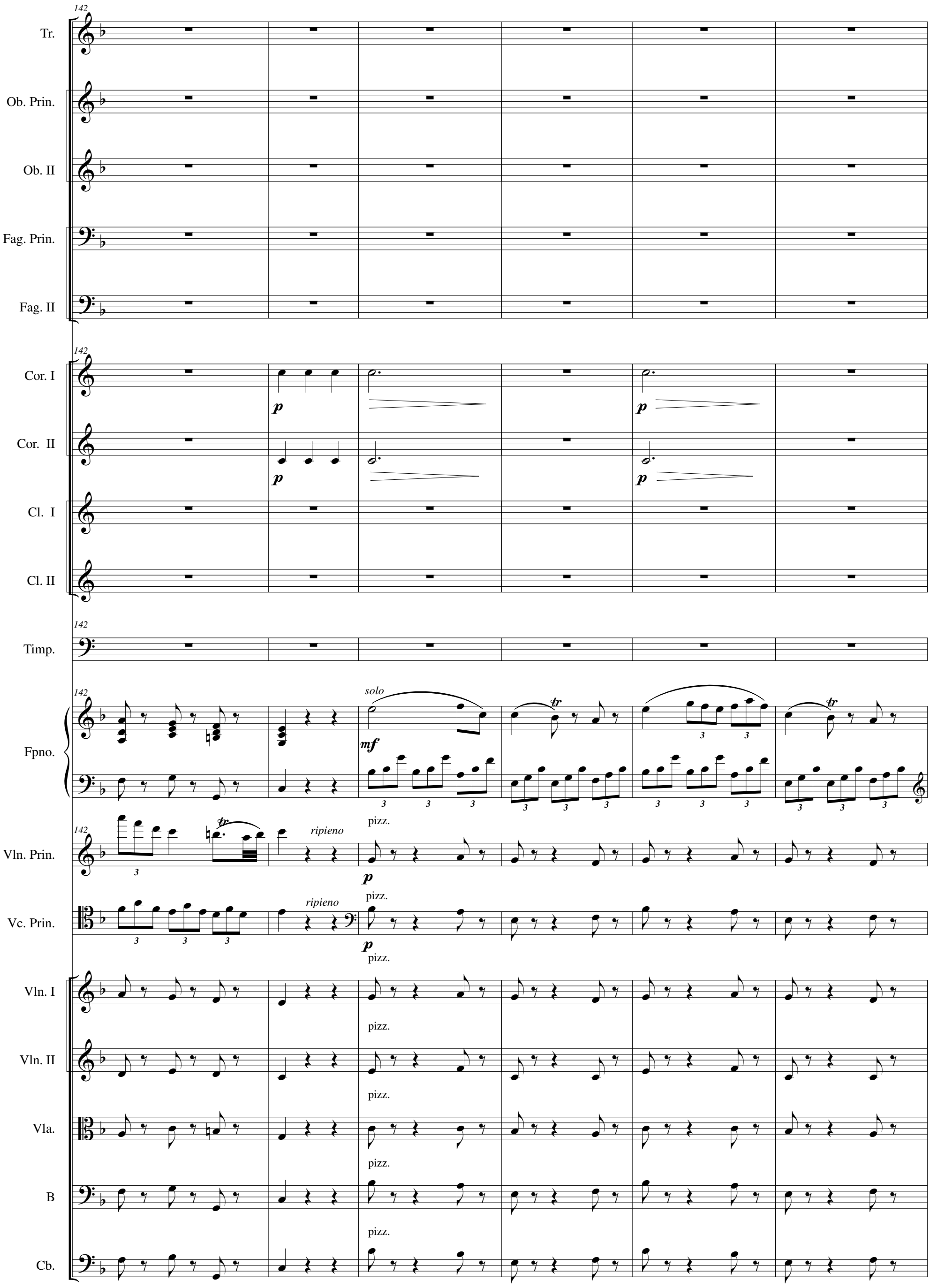
142
Tr.
Ob. Prin.
Ob. II
Fag. Prin.
Fag. II
Cor. I
Cor. II
Cl. I
Cl. II
Timp.
Fpno.
solo
mf
tr
Vln. Prin.
ripieno
pizz.
p
Vc. Prin.
Vln. I
Vln. II
Vla.
B
Cb.

148

Tr.

Ob. Prin.

Ob. II

Fag. Prin.

Fag. II

148

Cor. I

Cor. II

Cl. I

Cl. II

148

Timp.

148

Fpno.

continuo

148

Vln. Prin.

solo

arco

ripieno

Vc. Prin.

arco

solo

Vln. I

arco

Vln. II

arco

Vla.

arco

B

arco

Cb.

arco

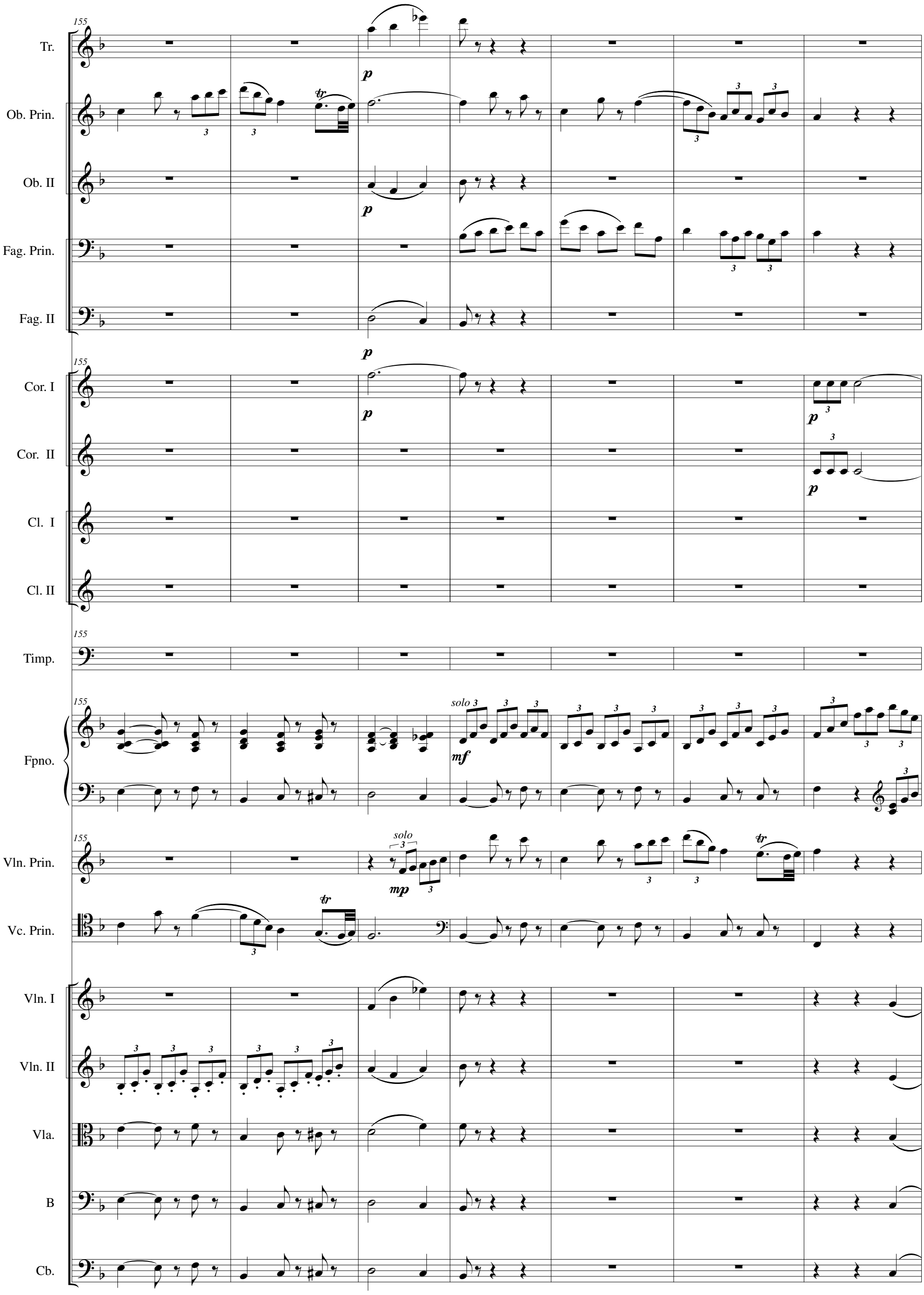
155
Tr.
Ob. Prin.
Ob. II
Fag. Prin.
Fag. II
Cor. I
Cor. II
Cl. I
Cl. II
Timp.
Fpno.
solo
Vln. Prin.
Vc. Prin.
Vln. I
Vln. II
Vla.
B
Cb.

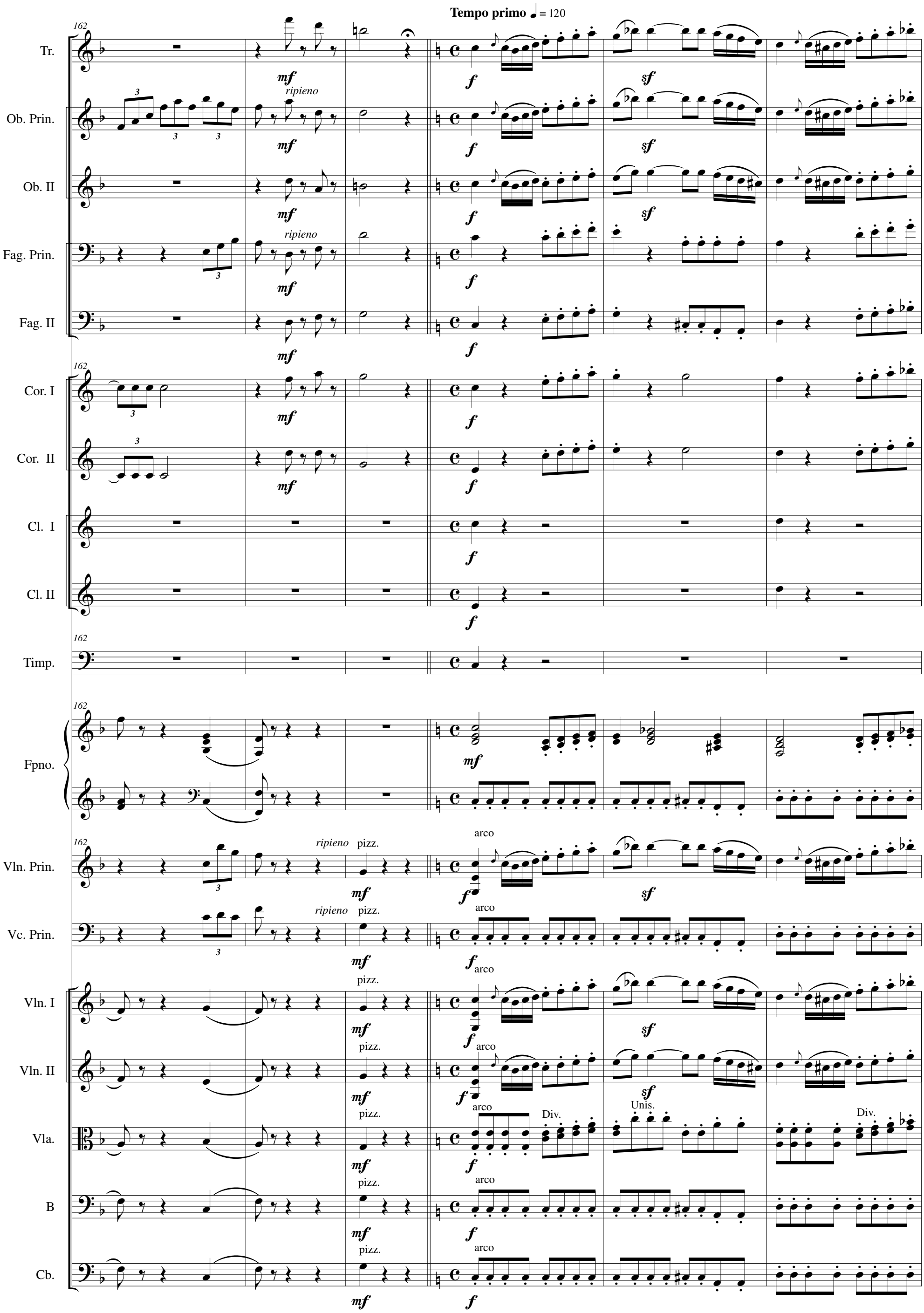
Tempo primo ♩ = 120
162
Tr.
Ob. Prin.
Ob. II
Fag. Prin.
Fag. II
Cor. I
Cor. II
Cl. I
Cl. II
Timp.
Fpno.
Vln. Prin.
Vc. Prin.
Vln. I
Vln. II
Vla.
B
Cb.
ripieno
pizz.
arco
Div.
Unis.
mf
f
sf

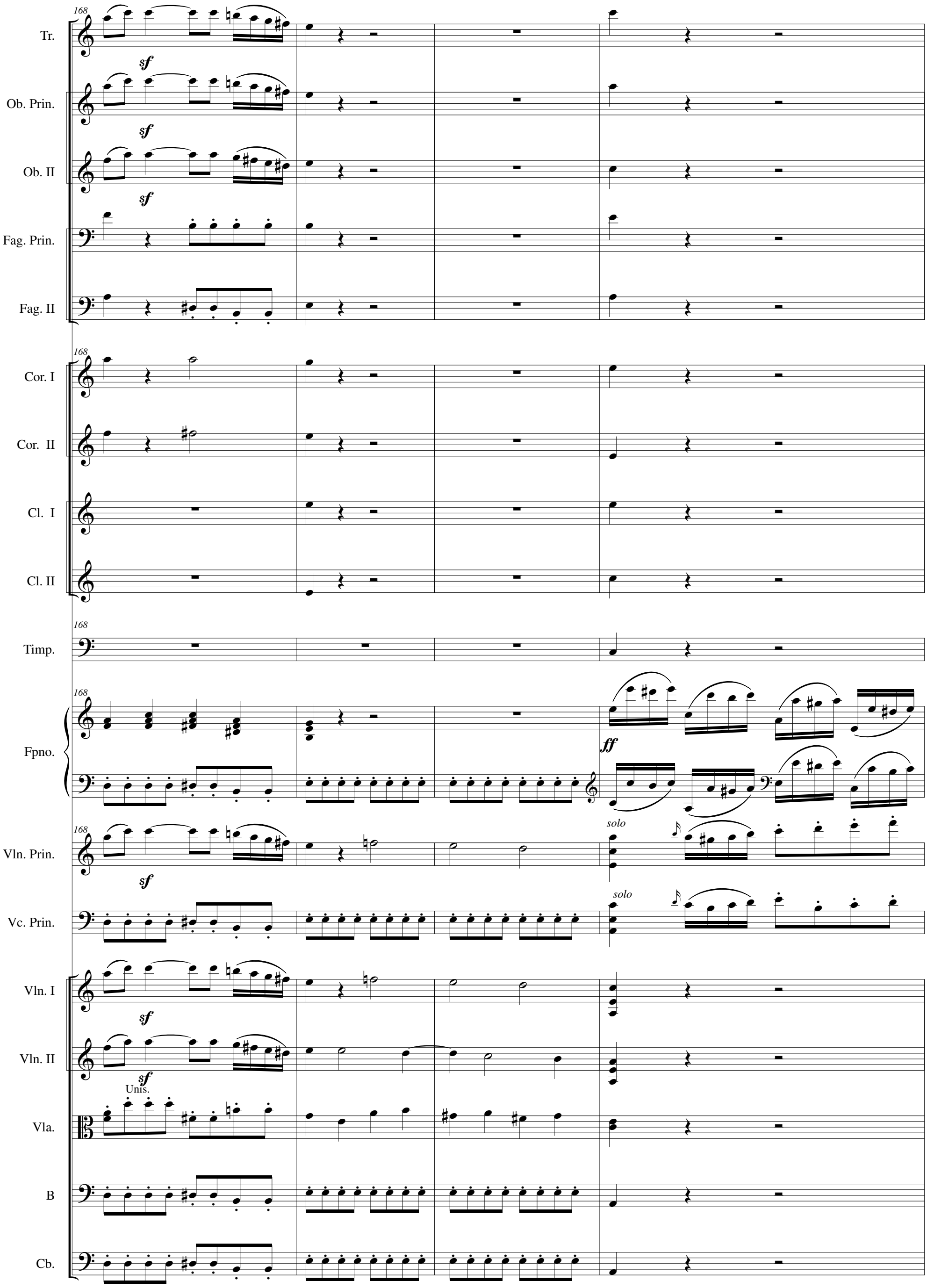
168
Tr.
sf
Ob. Prin.
sf
Ob. II
sf
Fag. Prin.
Fag. II
Cor. I
Cor. II
Cl. I
Cl. II
Timp.
Fpno.
ff
Vln. Prin.
solo
sf
Vc. Prin.
solo
Vln. I
sf
Vln. II
sf
Unis.
Vla.
B
Cb.

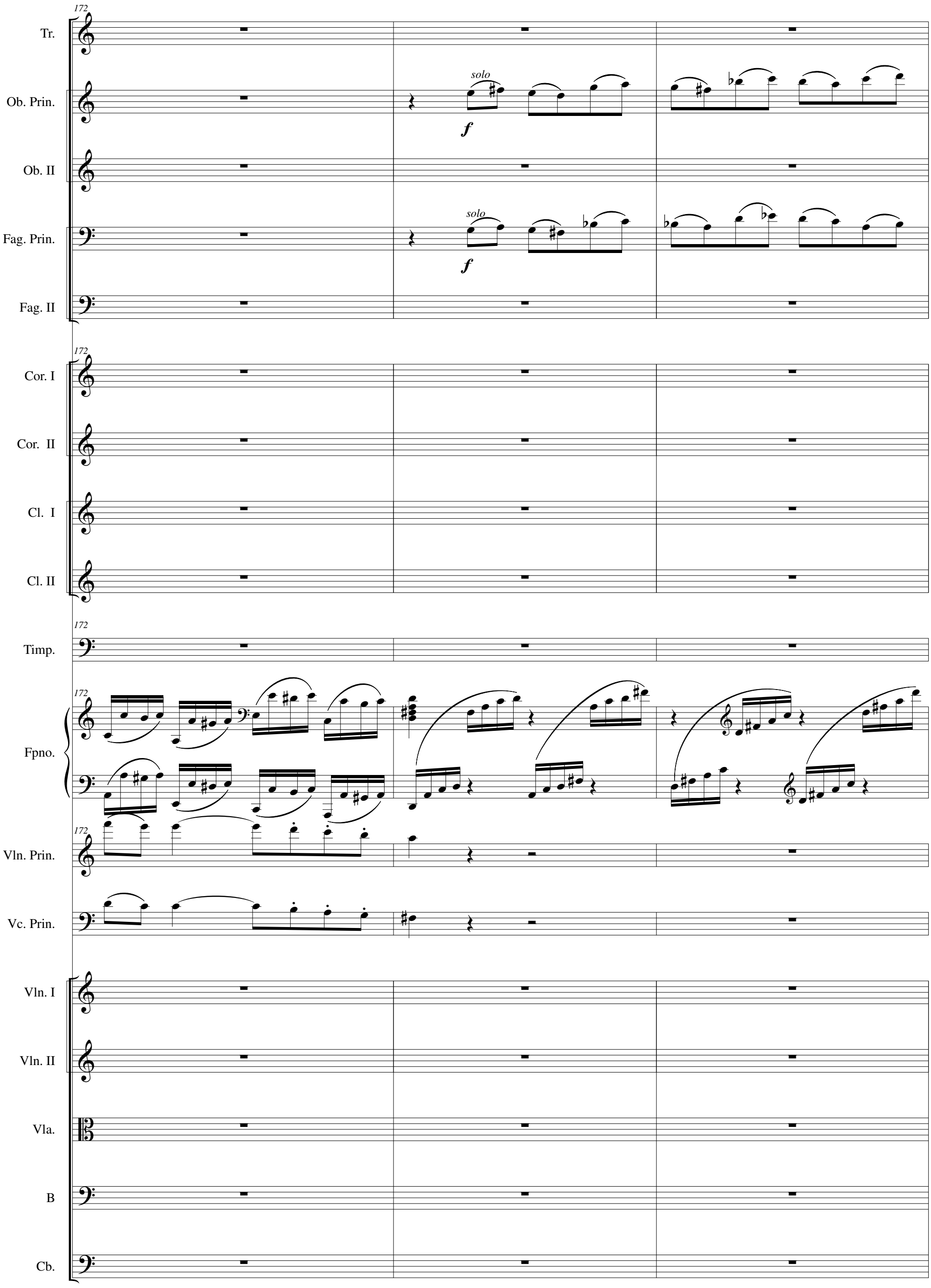
172
Tr.
Ob. Prin.
solo
f
Ob. II
Fag. Prin.
solo
f
Fag. II
Cor. I
Cor. II
Cl. I
Cl. II
Timp.
Fpno.
Vln. Prin.
Vc. Prin.
Vln. I
Vln. II
Vla.
B
Cb.

175

Tr.

Ob. Prin.

f

Ob. II

Fag. Prin.

f

Fag. II

175

Cor. I

Cor. II

Cl. I

Cl. II

175

Timp.

175

Fpno.

175

Vln. Prin.

Vc. Prin.

Vln. I

Vln. II

Vla.

B

Cb.

178

Tr.

Ob. Prin.

Ob. II

Fag. Prin.

Fag. II

178

Cor. I

Cor. II

Cl. I

Cl. II

178

Timp.

178

Fpno.

178

Vln. Prin.

Vc. Prin.

Vln. I

Vln. II

Vla.

B

Cb.

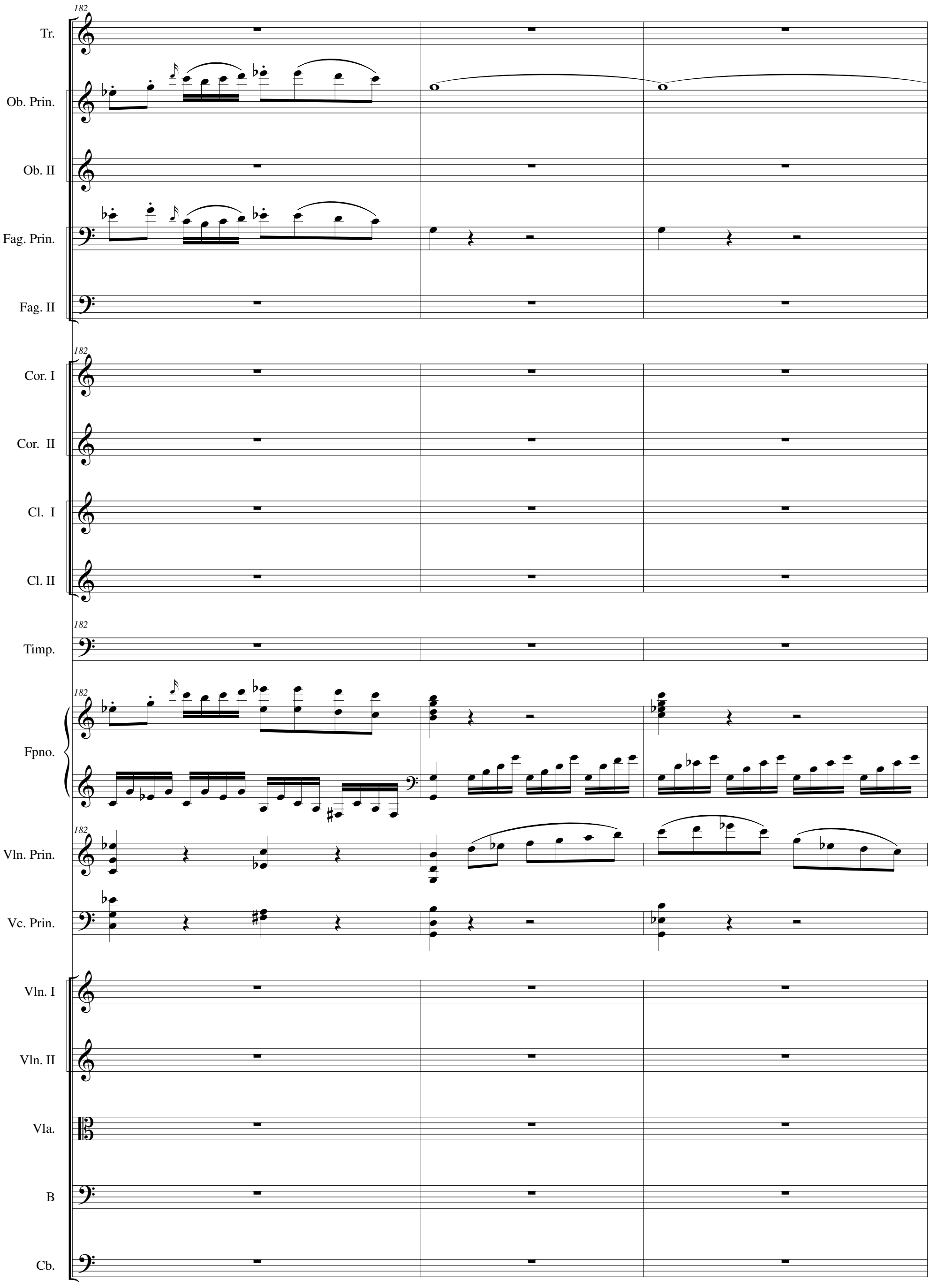
182
Tr.
Ob. Prin.
Ob. II
Fag. Prin.
Fag. II
Cor. I
Cor. II
Cl. I
Cl. II
Timp.
Fpno.
Vln. Prin.
Vc. Prin.
Vln. I
Vln. II
Vla.
B
Cb.

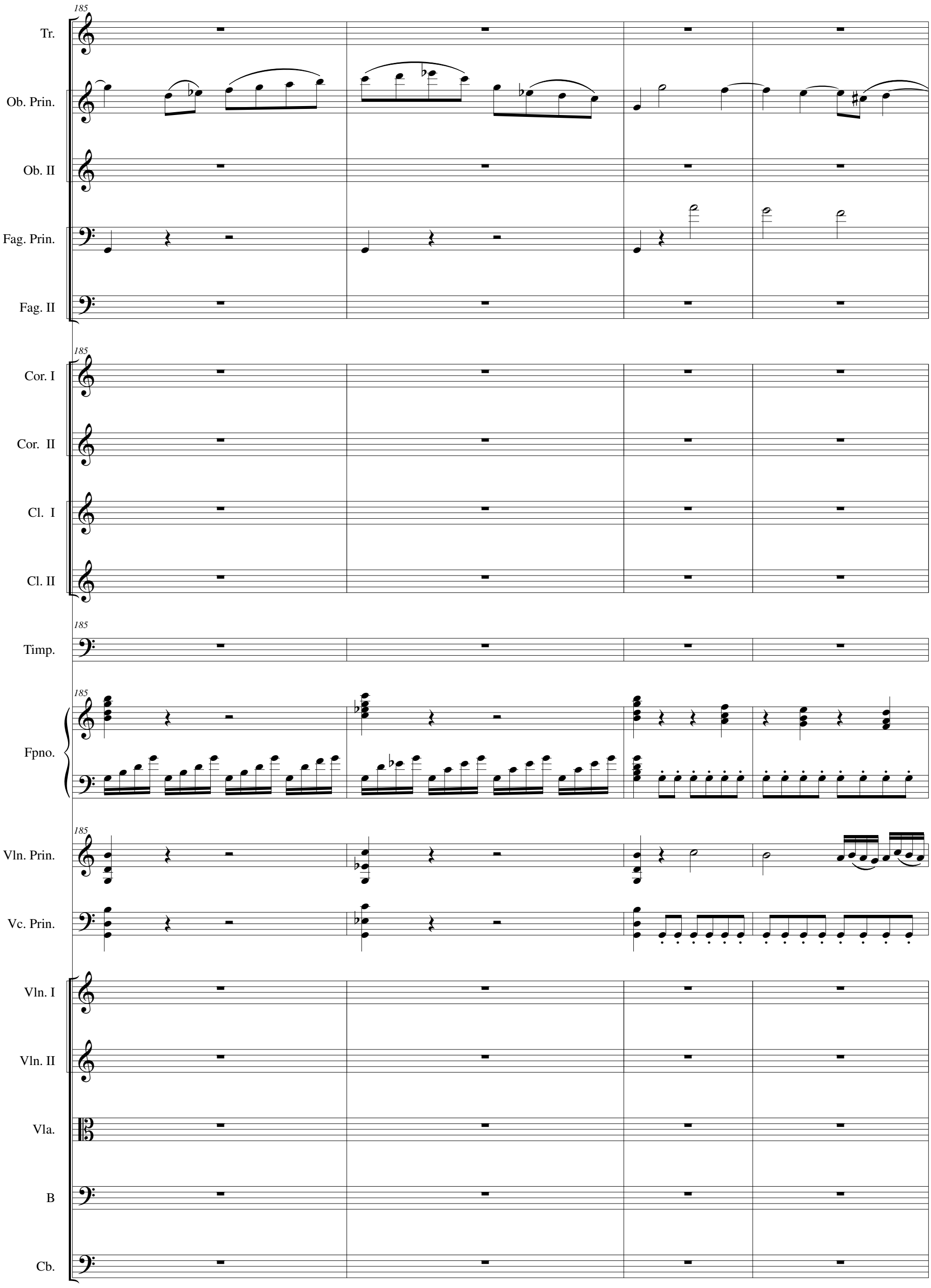
185
Tr.
Ob. Prin.
Ob. II
Fag. Prin.
Fag. II
Cor. I
Cor. II
Cl. I
Cl. II
Timp.
Fpno.
Vln. Prin.
Vc. Prin.
Vln. I
Vln. II
Vla.
B
Cb.

189

Tr.

Ob. Prin.

Ob. II

Fag. Prin.

Fag. II

189

Cor. I

Cor. II

Cl. I

Cl. II

189

Timp.

189

Fpno.

189

Vln. Prin.

Vc. Prin.

Vln. I

Vln. II

Vla.

B

Cb.

ripieno *solo* *tr*

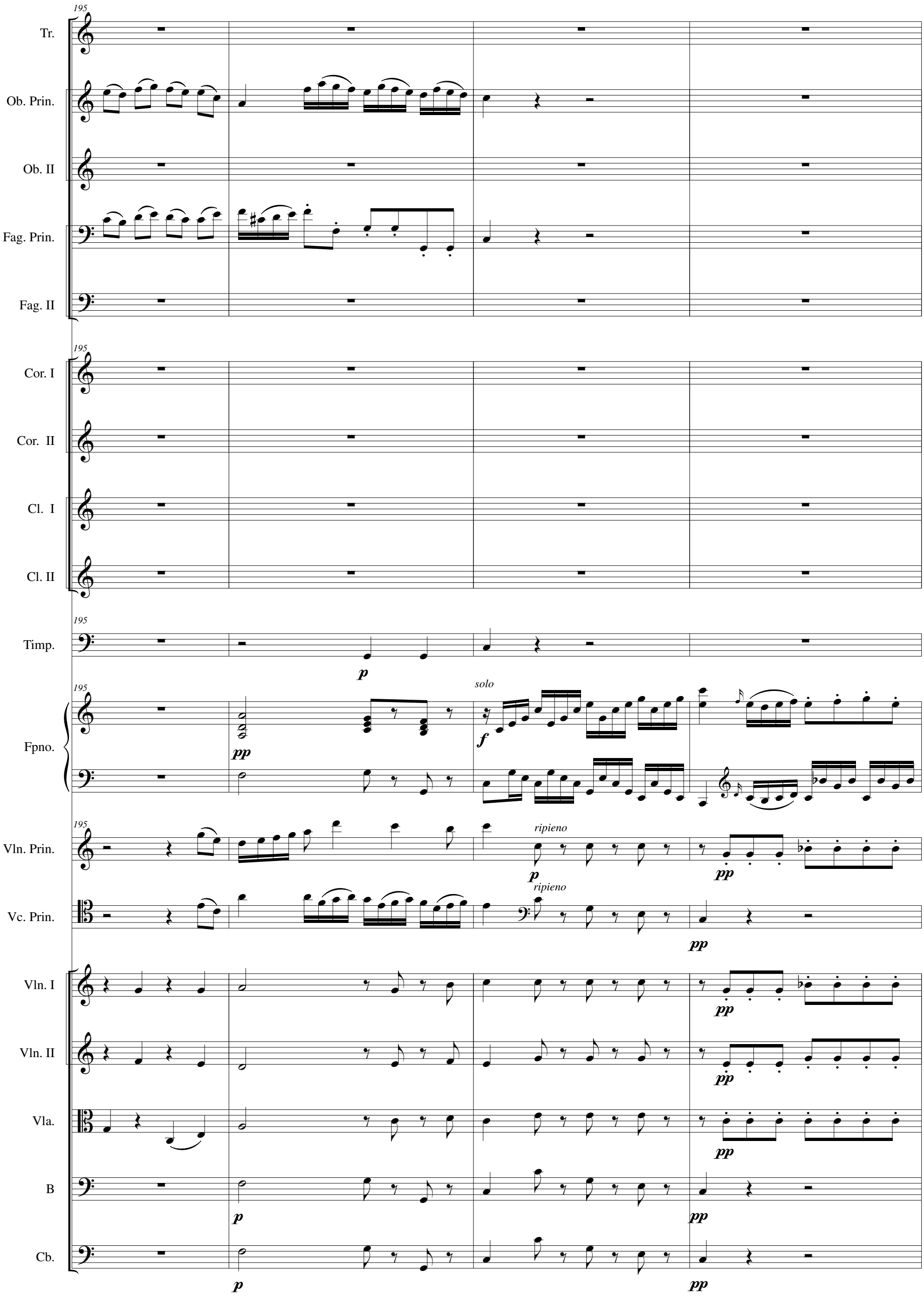
195
Tr.
Ob. Prin.
Ob. II
Fag. Prin.
Fag. II
Cor. I
Cor. II
Cl. I
Cl. II
Timp.
p
Fpno.
pp
solo
f
Vln. Prin.
ripieno
p
pp
Vc. Prin.
ripieno
pp
Vln. I
pp
Vln. II
pp
Vla.
pp
B
p
pp
Cb.
p
pp

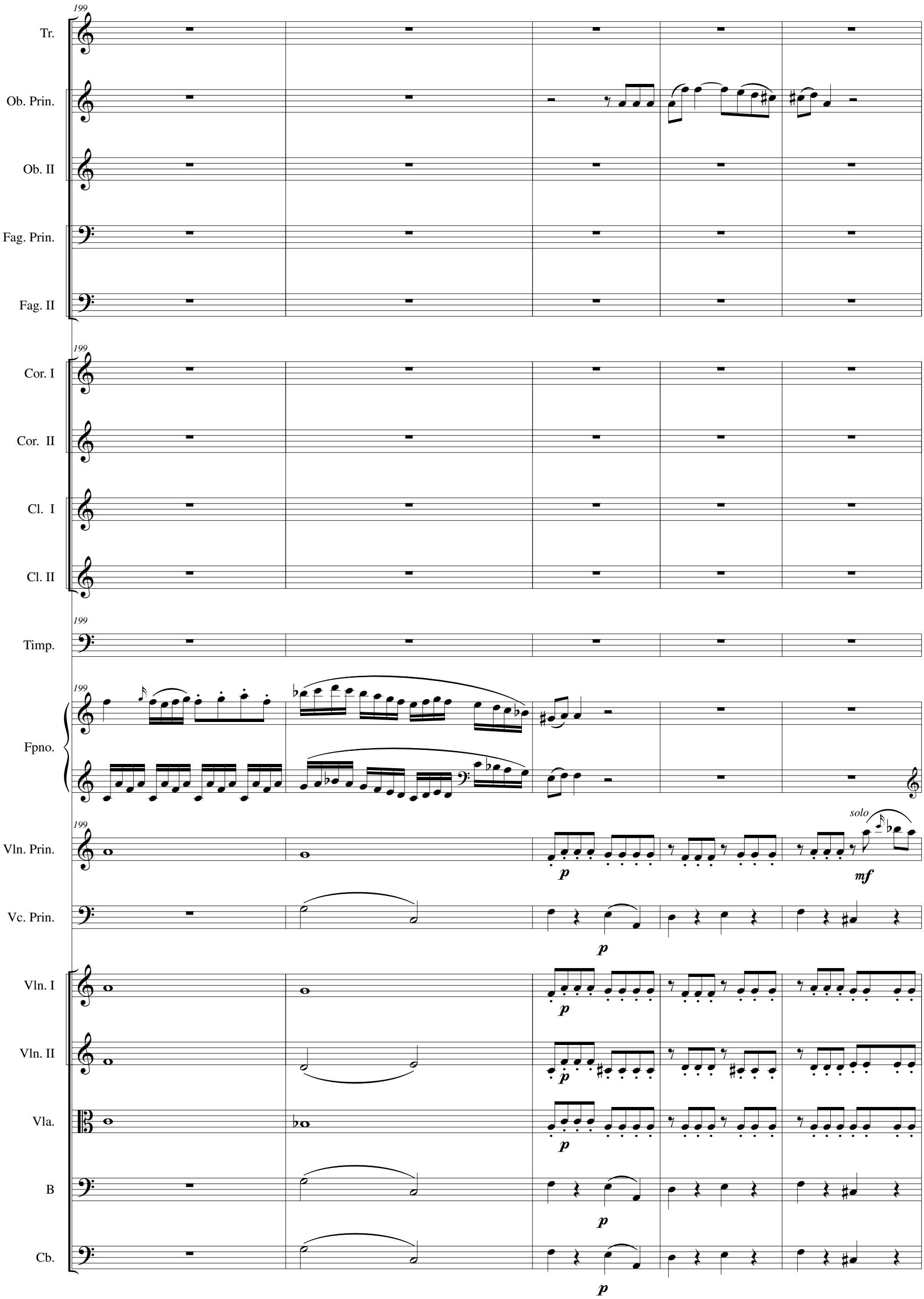
199
Tr.
Ob. Prin.
Ob. II
Fag. Prin.
Fag. II
Cor. I
Cor. II
Cl. I
Cl. II
Timp.
Fpno.
Vln. Prin.
solo
p
mf
Vc. Prin.
Vln. I
Vln. II
Vla.
B
Cb.

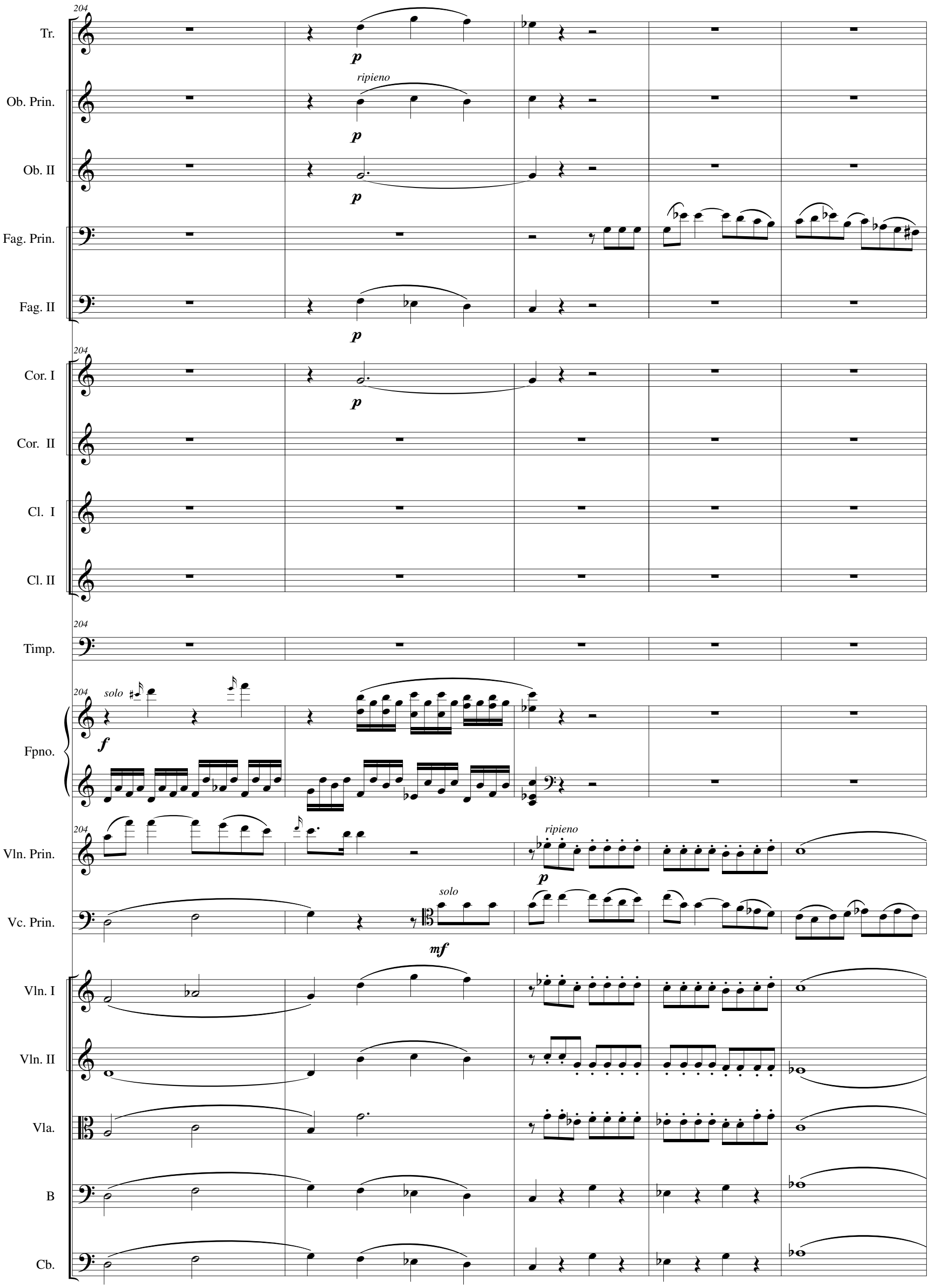
204
Tr.
p
ripieno
Ob. Prin.
p
Ob. II
p
Fag. Prin.
Fag. II
p
Cor. I
p
Cor. II
Cl. I
Cl. II
Timp.
solo
f
Fpno.
Vln. Prin.
ripieno
p
Vc. Prin.
solo
mf
Vln. I
Vln. II
Vla.
B
Cb.

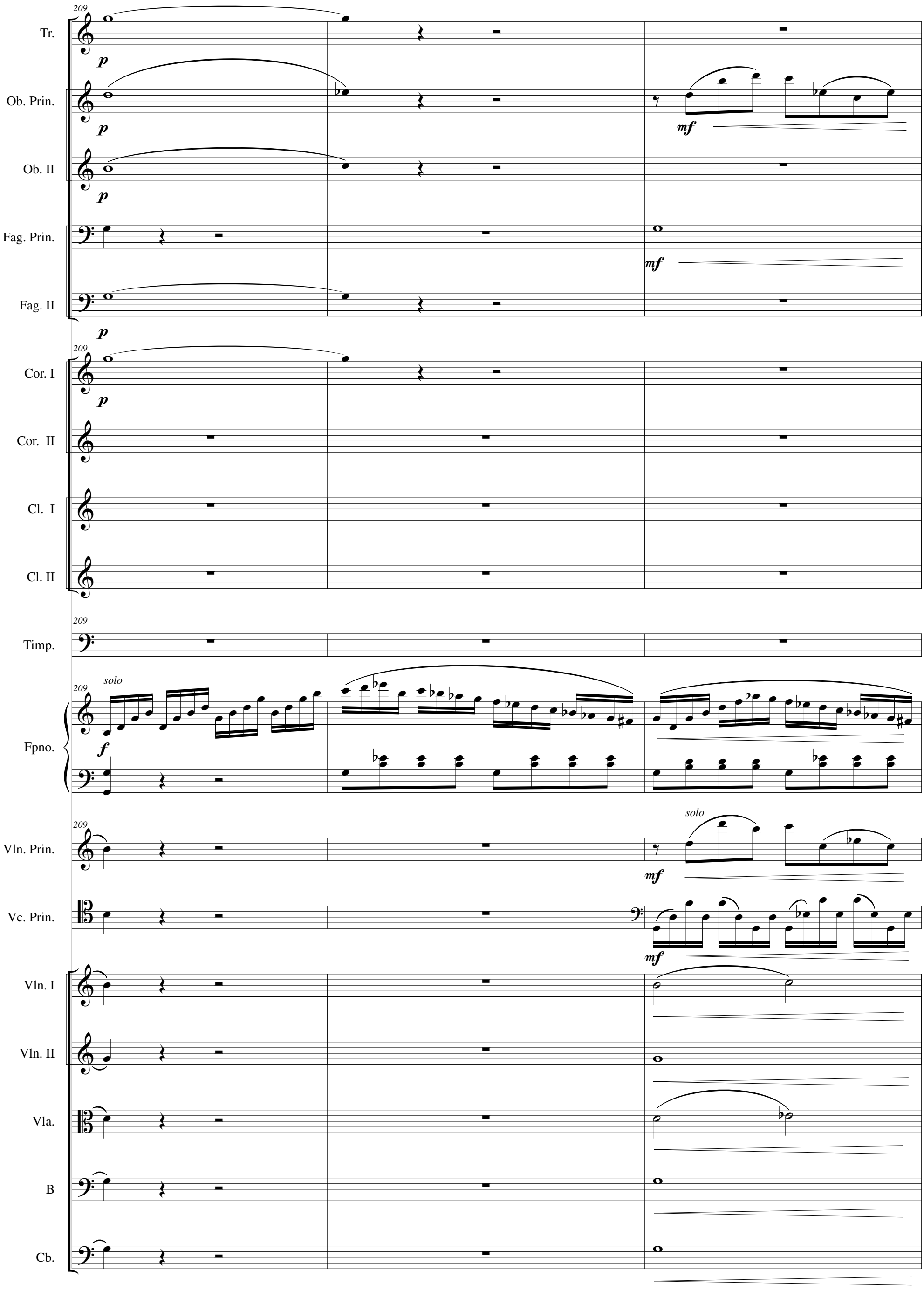
209
Tr.
p
Ob. Prin.
p
mf
Ob. II
p
Fag. Prin.
mf
Fag. II
p
209
Cor. I
p
Cor. II
Cl. I
Cl. II
209
Timp.
209
solo
Fpno.
f
209
solo
Vln. Prin.
mf
Vc. Prin.
mf
Vln. I
Vln. II
Vla.
B
Cb.

212

Tr.

Ob. Prin. — ripieno

Ob. II

Fag. Prin. — ripieno

Fag. II

212

Cor. I

Cor. II

Cl. I

Cl. II

212

Timp.

212

Fpno.

212

Vln. Prin. — ripieno — solo

Vc. Prin. — ripieno

Vln. I

Vln. II

Vla.

B

Cb.

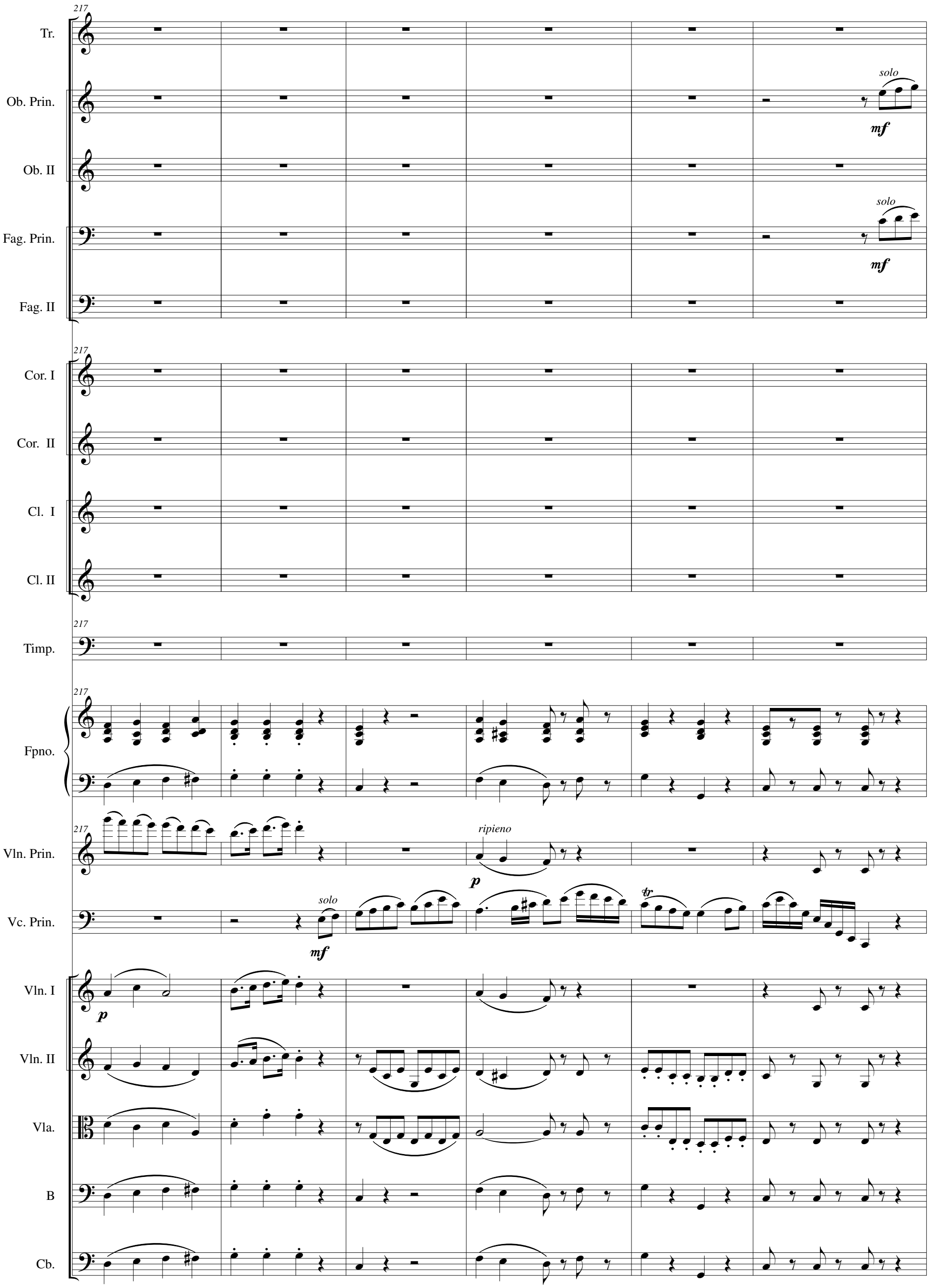
217
Tr.
Ob. Prin.
solo
mf
Ob. II
Fag. Prin.
solo
mf
Fag. II
Cor. I
Cor. II
Cl. I
Cl. II
Timp.
Fpno.
Vln. Prin.
ripieno
p
Vc. Prin.
solo
mf
tr
Vln. I
p
Vln. II
Vla.
B
Cb.

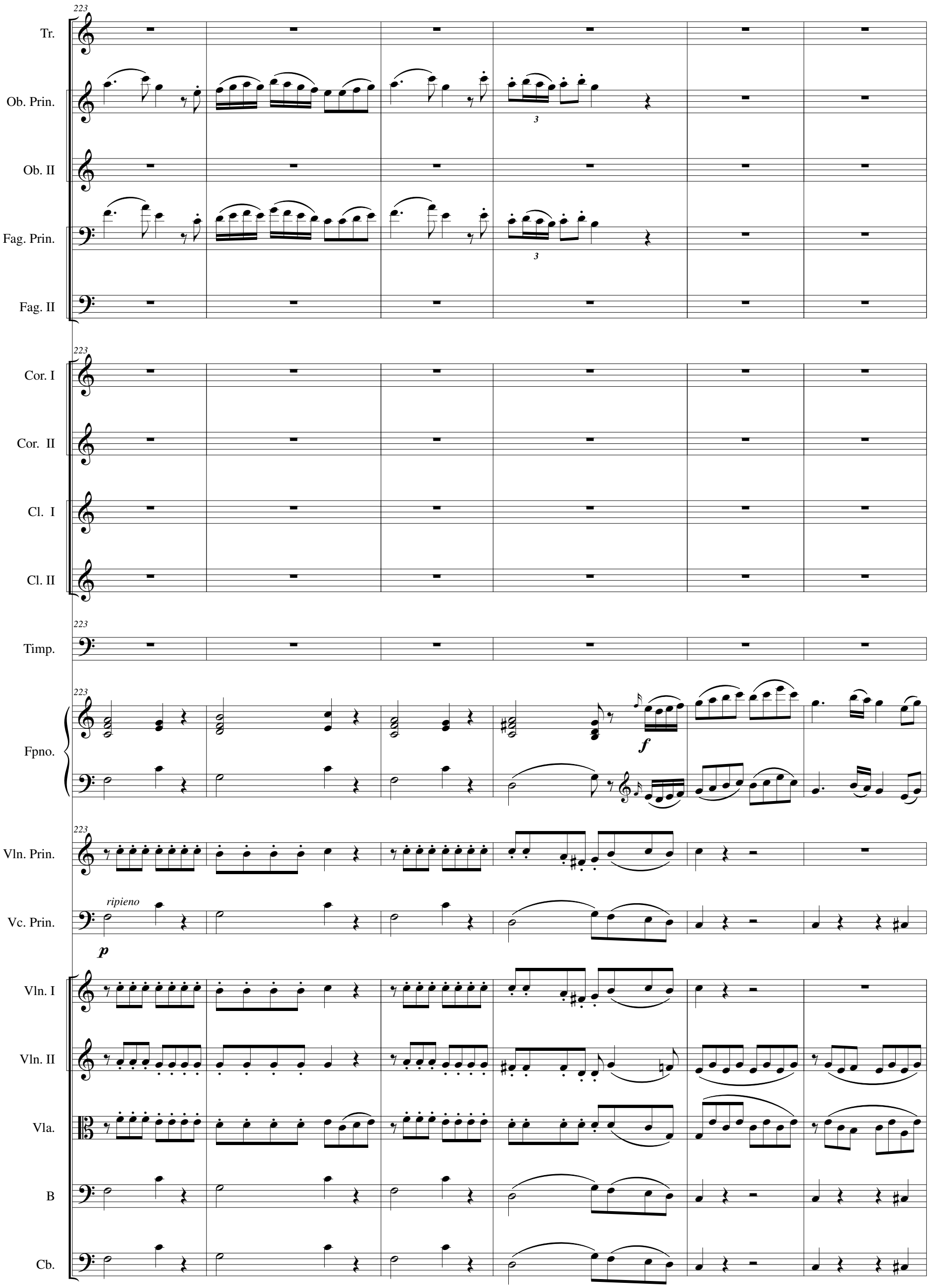
223
Tr.
Ob. Prin.
Ob. II
Fag. Prin.
Fag. II
Cor. I
Cor. II
Cl. I
Cl. II
Timp.
Fpno.
Vln. Prin.
Vc. Prin.
Vln. I
Vln. II
Vla.
B
Cb.
3
f
ripieno
p

229

Tr.

Ob. Prin.

Ob. II

Fag. Prin.

Fag. II

ripieno

mf

229

Cor. I

Cor. II

Cl. I

Cl. II

229

Timp.

229

Fpno.

mp

pp

229

Vln. Prin.

solo

mf

Vc. Prin.

solo

mf

Vln. I

p

Vln. II

p

Vla.

p

B

p

Cb.

p

235

Tr.

Ob. Prin.

Ob. II

Fag. Prin.

Fag. II

235

Cor. I

Cor. II

Cl. I

Cl. II

235

Timp.

235

Fpno.

pp

f

235

Vln. Prin.

ripieno

p

Vc. Prin.

ripieno

p

Vln. I

Vln. II

Vla.

B

Cb.

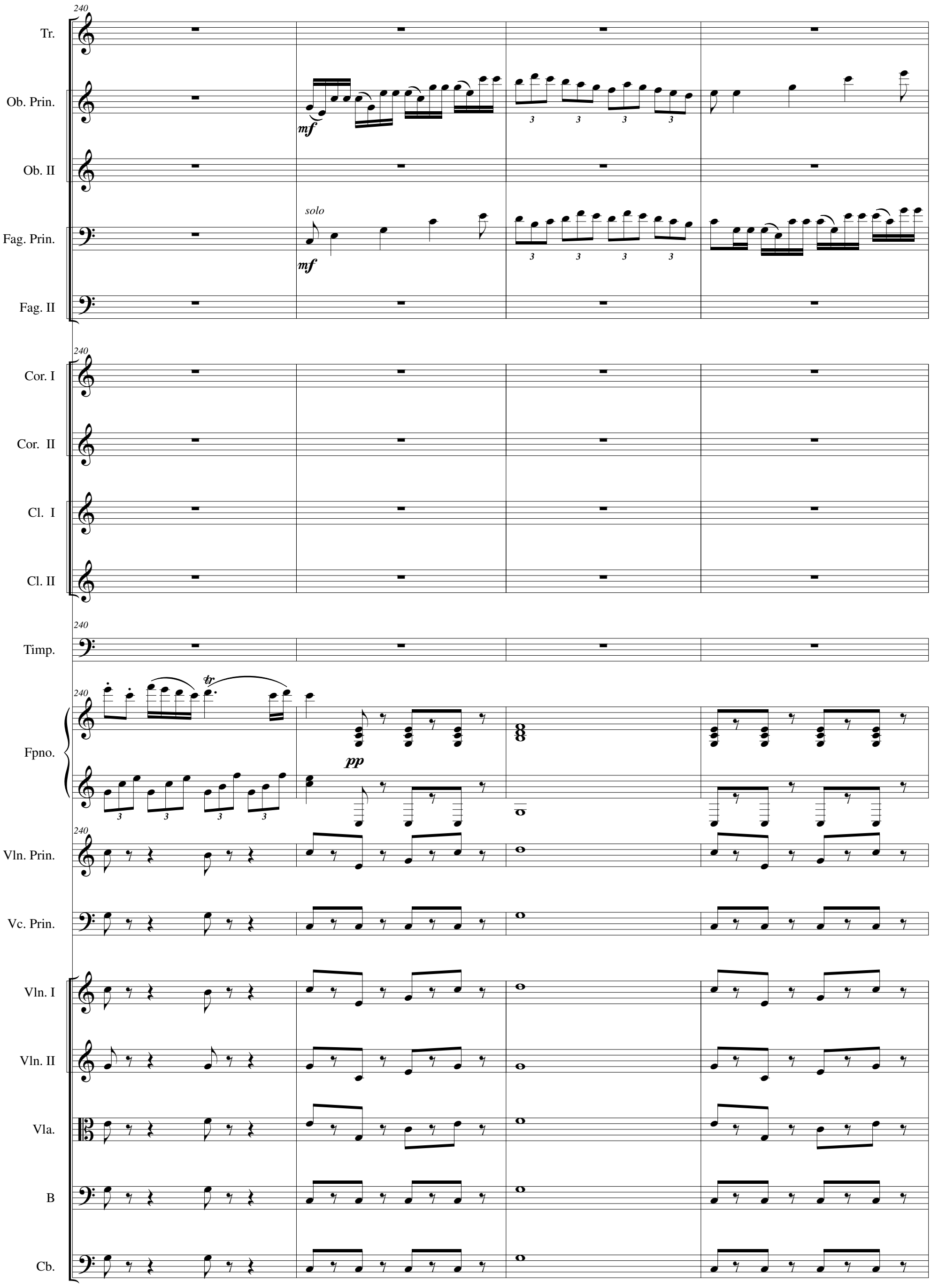
240
Tr.
Ob. Prin.
mf
Ob. II
solo
Fag. Prin.
mf
Fag. II
Cor. I
Cor. II
Cl. I
Cl. II
Timp.
tr
Fpno.
pp
Vln. Prin.
Vc. Prin.
Vln. I
Vln. II
Vla.
B
Cb.

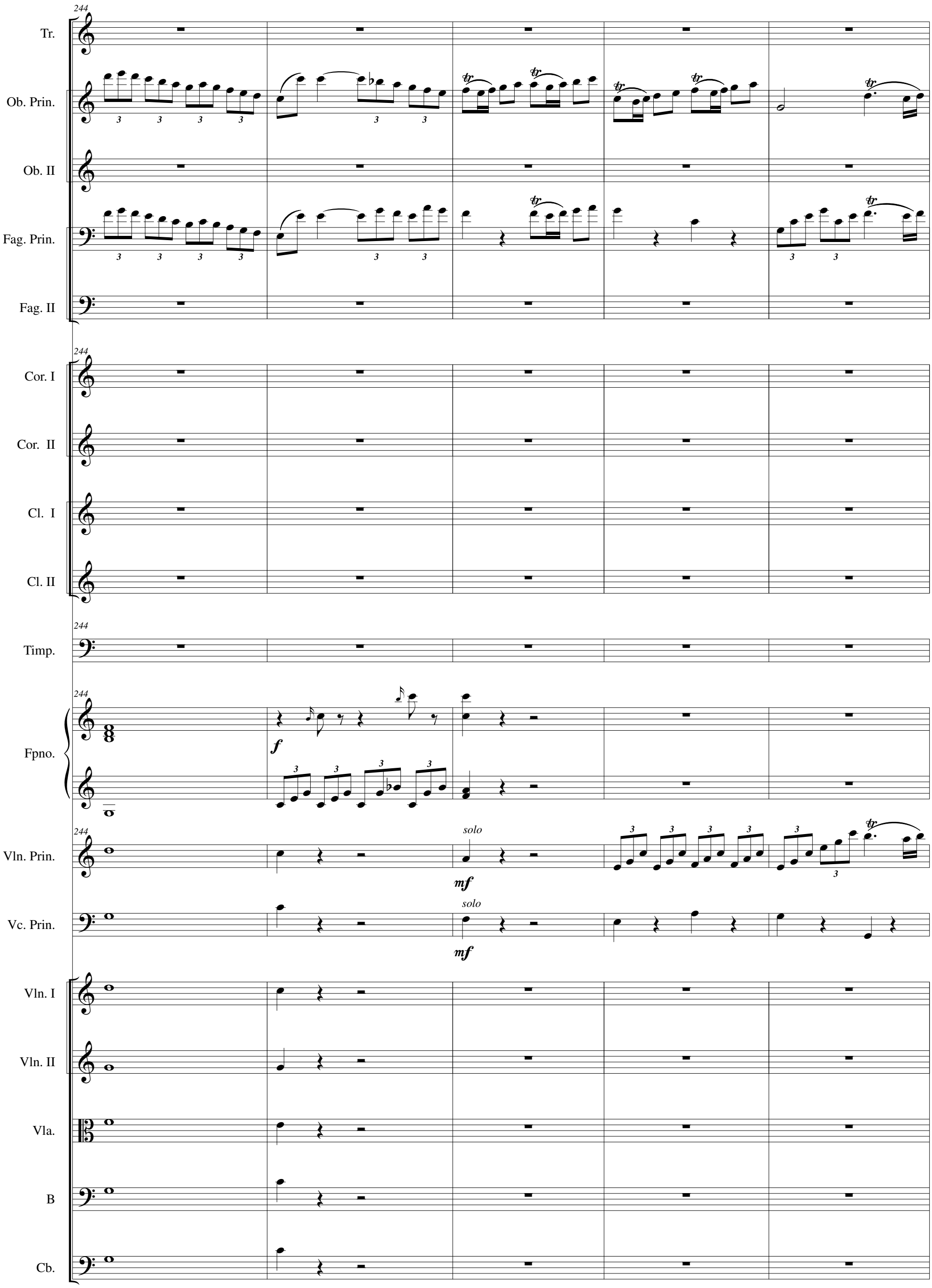
244
Tr.
Ob. Prin.
Ob. II
Fag. Prin.
Fag. II
Cor. I
Cor. II
Cl. I
Cl. II
Timp.
Fpno.
f
Vln. Prin.
solo
mf
Vc. Prin.
Vln. I
Vln. II
Vla.
B
Cb.

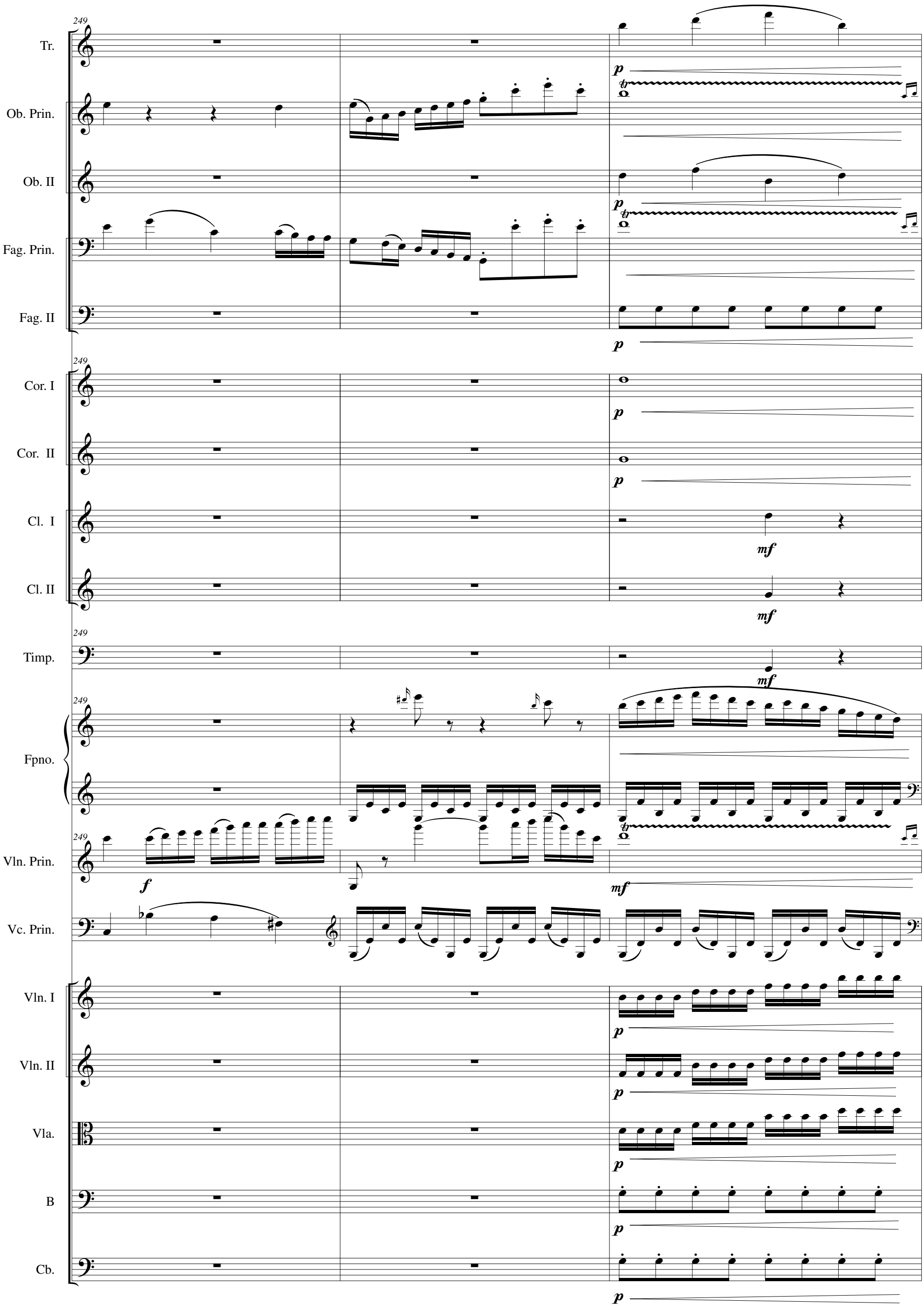
249
Tr.
Ob. Prin.
Ob. II
Fag. Prin.
Fag. II
Cor. I
Cor. II
Cl. I
Cl. II
Timp.
Fpno.
Vln. Prin.
Vc. Prin.
Vln. I
Vln. II
Vla.
B
Cb.
p
mf
f

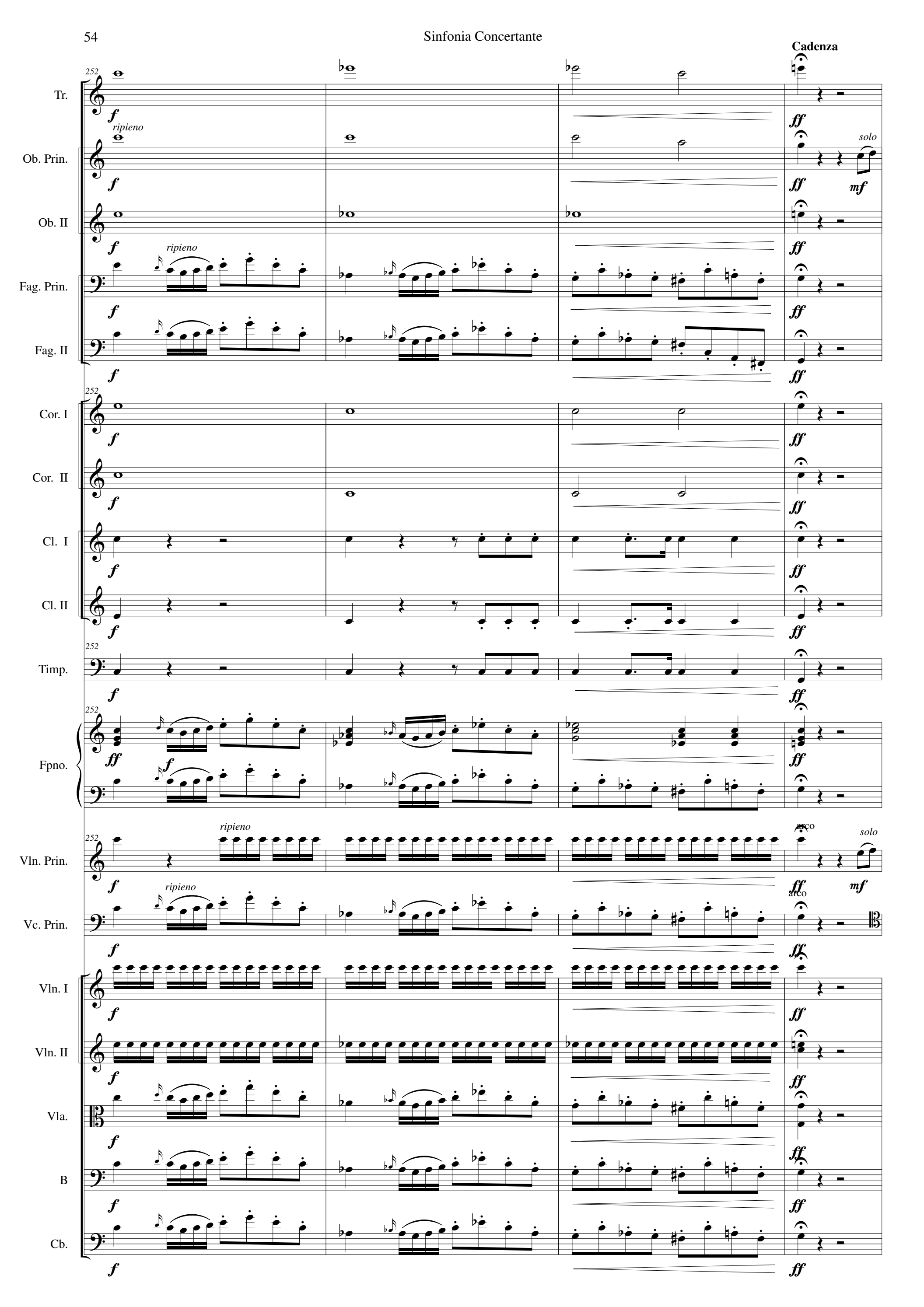
Cadenza
252
Tr.
Ob. Prin.
ripieno
solo
Ob. II
Fag. Prin.
ripieno
Fag. II
Cor. I
Cor. II
Cl. I
Cl. II
Timp.
Fpno.
Vln. Prin.
ripieno
arco
solo
Vc. Prin.
ripieno
arco
Vln. I
Vln. II
Vla.
B
Cb.

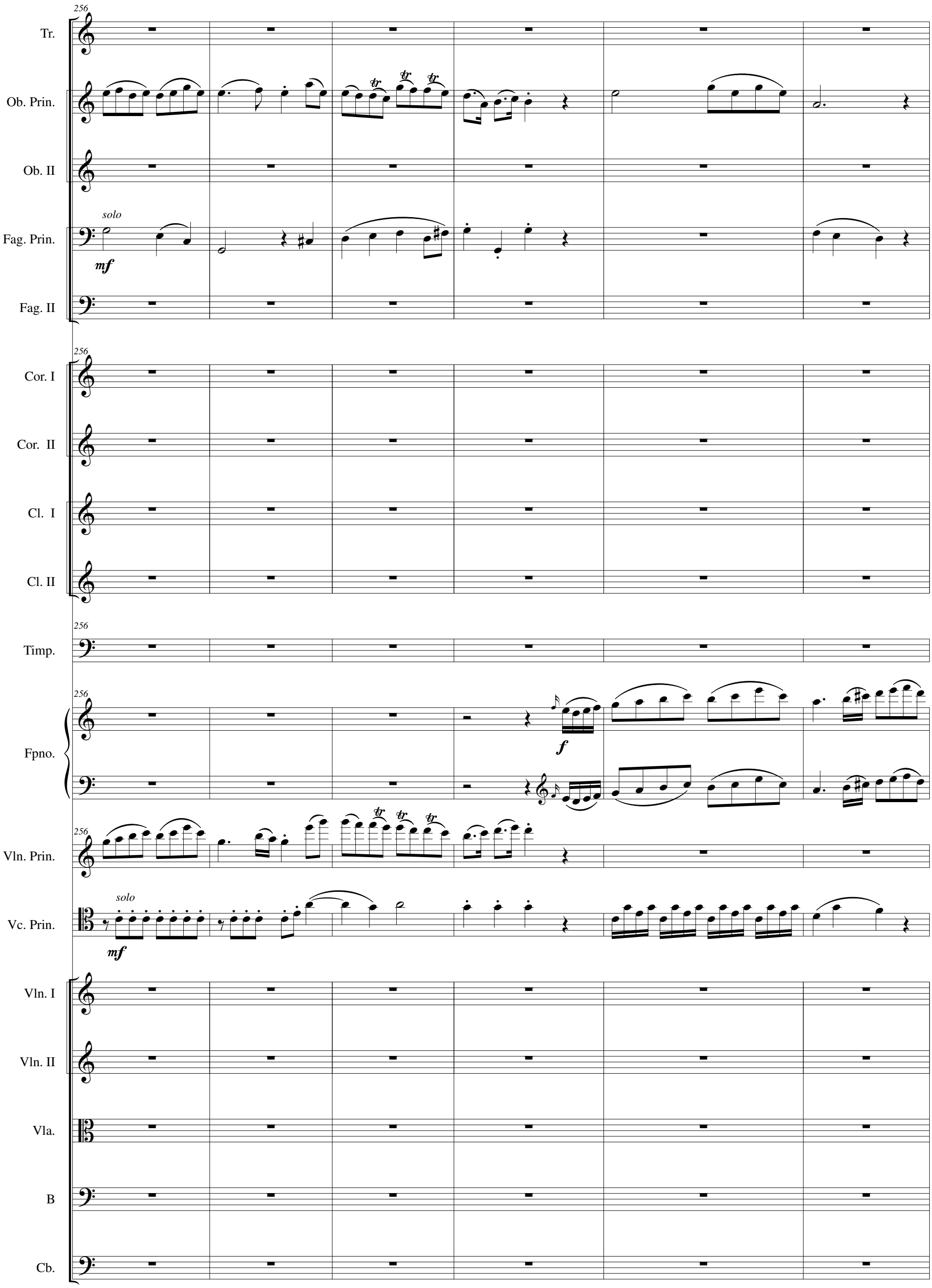
256
Tr.
Ob. Prin.
Ob. II
solo
Fag. Prin.
mf
Fag. II
Cor. I
Cor. II
Cl. I
Cl. II
Timp.
Fpno.
f
Vln. Prin.
solo
Vc. Prin.
mf
Vln. I
Vln. II
Vla.
B
Cb.

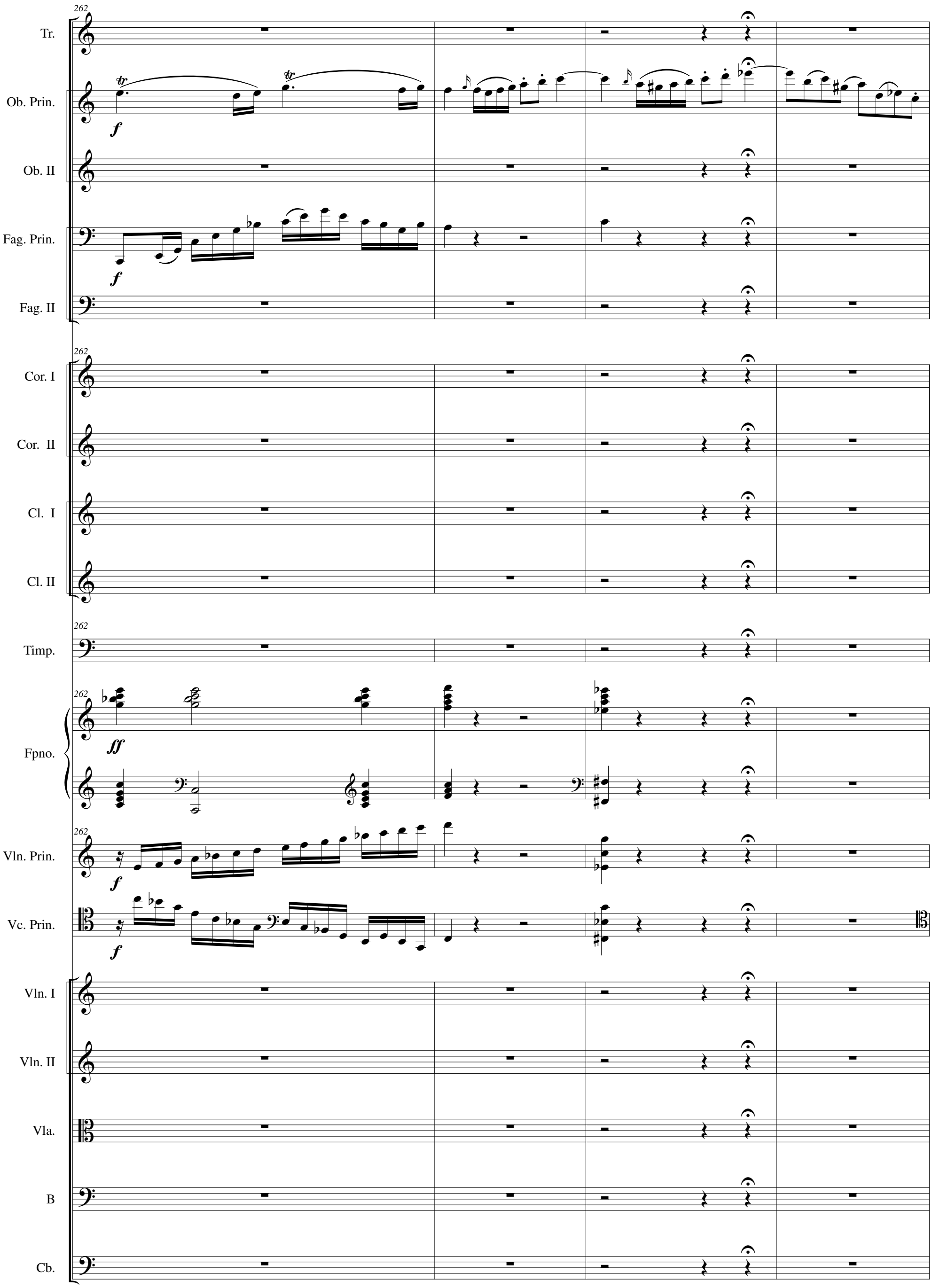
262
Tr.
Ob. Prin.
Ob. II
Fag. Prin.
Fag. II
Cor. I
Cor. II
Cl. I
Cl. II
Timp.
Fpno.
Vln. Prin.
Vc. Prin.
Vln. I
Vln. II
Vla.
B
Cb.
f
ff

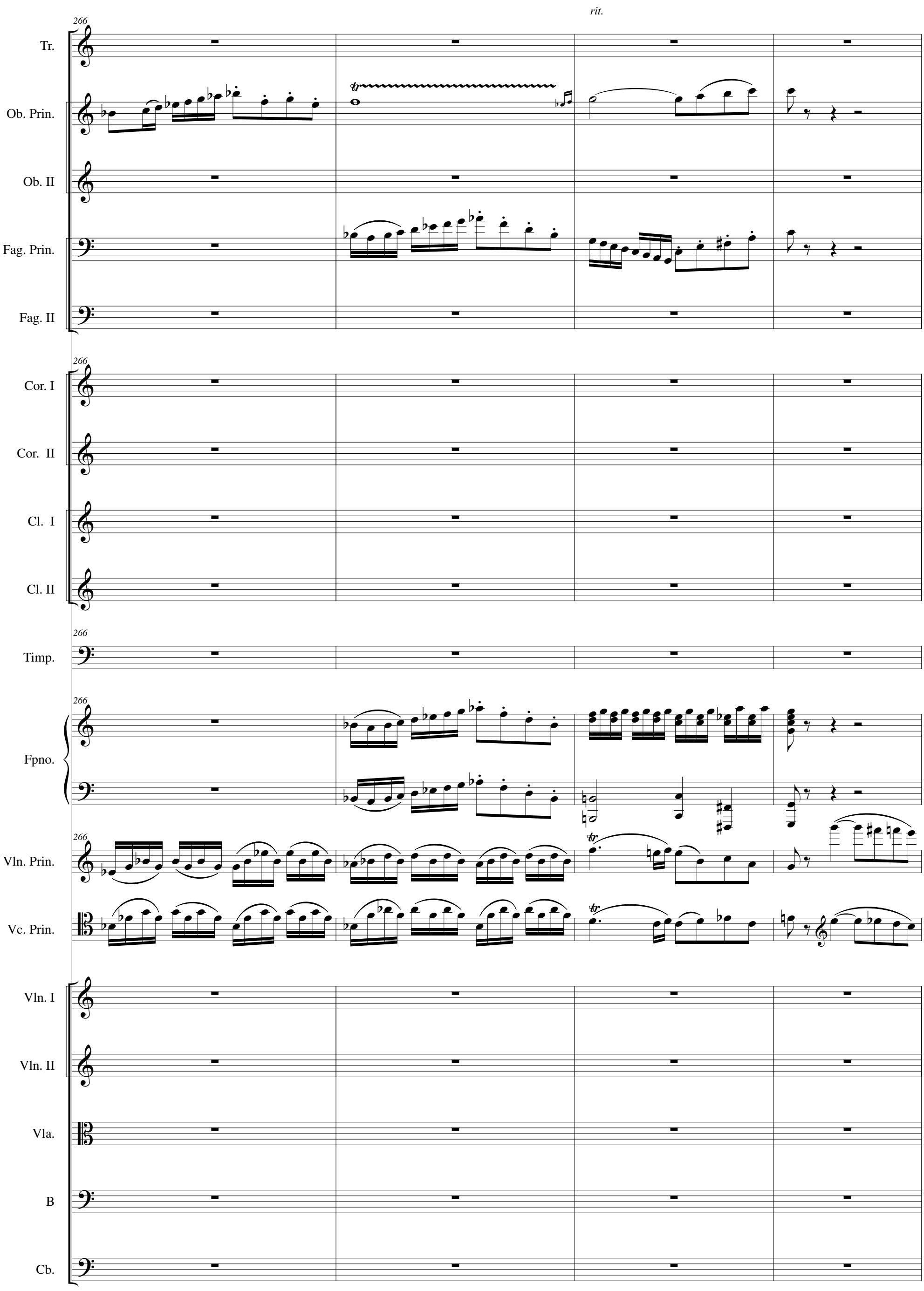
rit.
266
Tr.
Ob. Prin.
Ob. II
Fag. Prin.
Fag. II
Cor. I
Cor. II
Cl. I
Cl. II
Timp.
Fpno.
Vln. Prin.
Vc. Prin.
Vln. I
Vln. II
Vla.
B
Cb.

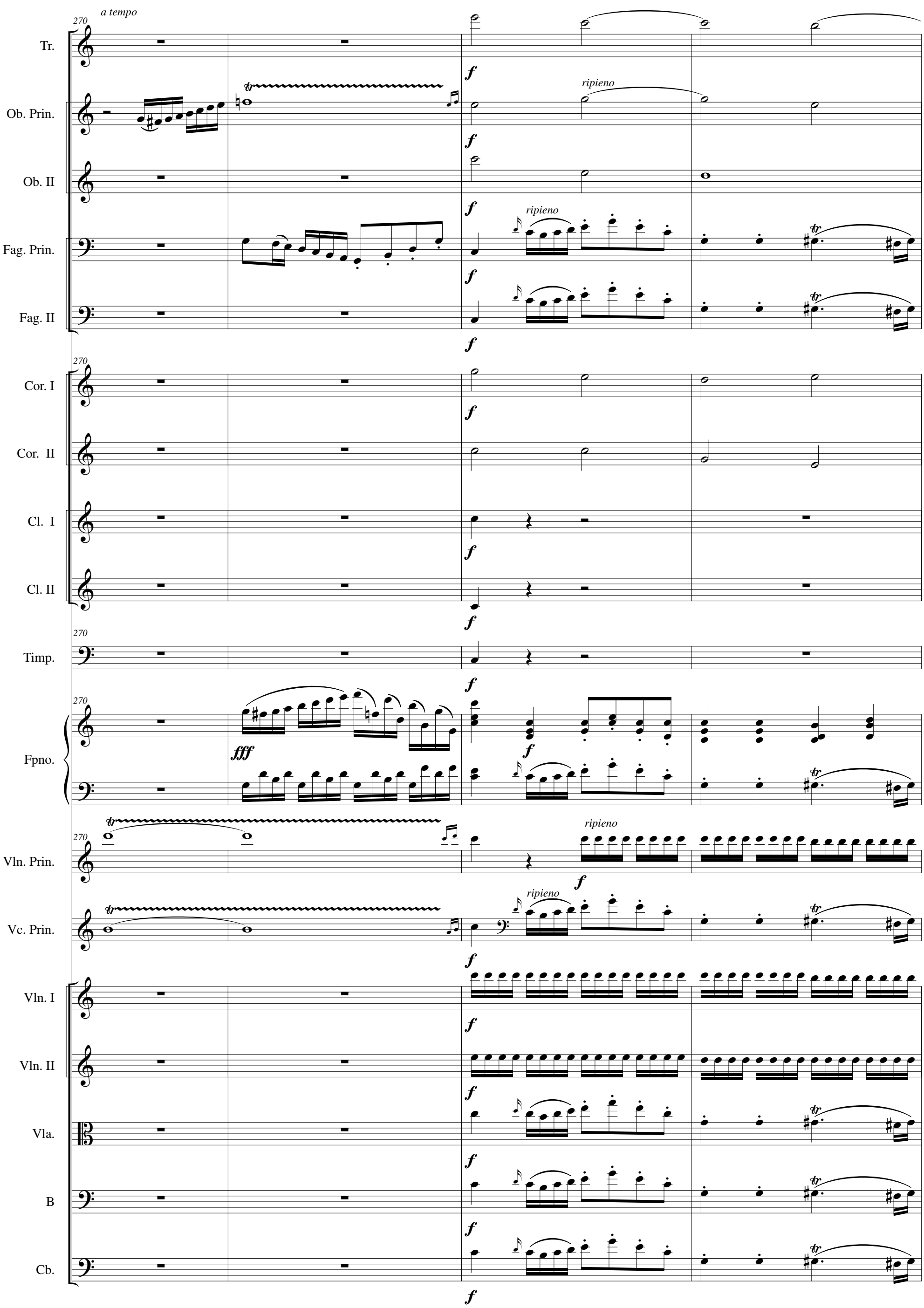
270
a tempo
Tr.
Ob. Prin.
Ob. II
Fag. Prin.
Fag. II
Cor. I
Cor. II
Cl. I
Cl. II
Timp.
Fpno.
Vln. Prin.
Vc. Prin.
Vln. I
Vln. II
Vla.
B
Cb.
ripieno
fff
f

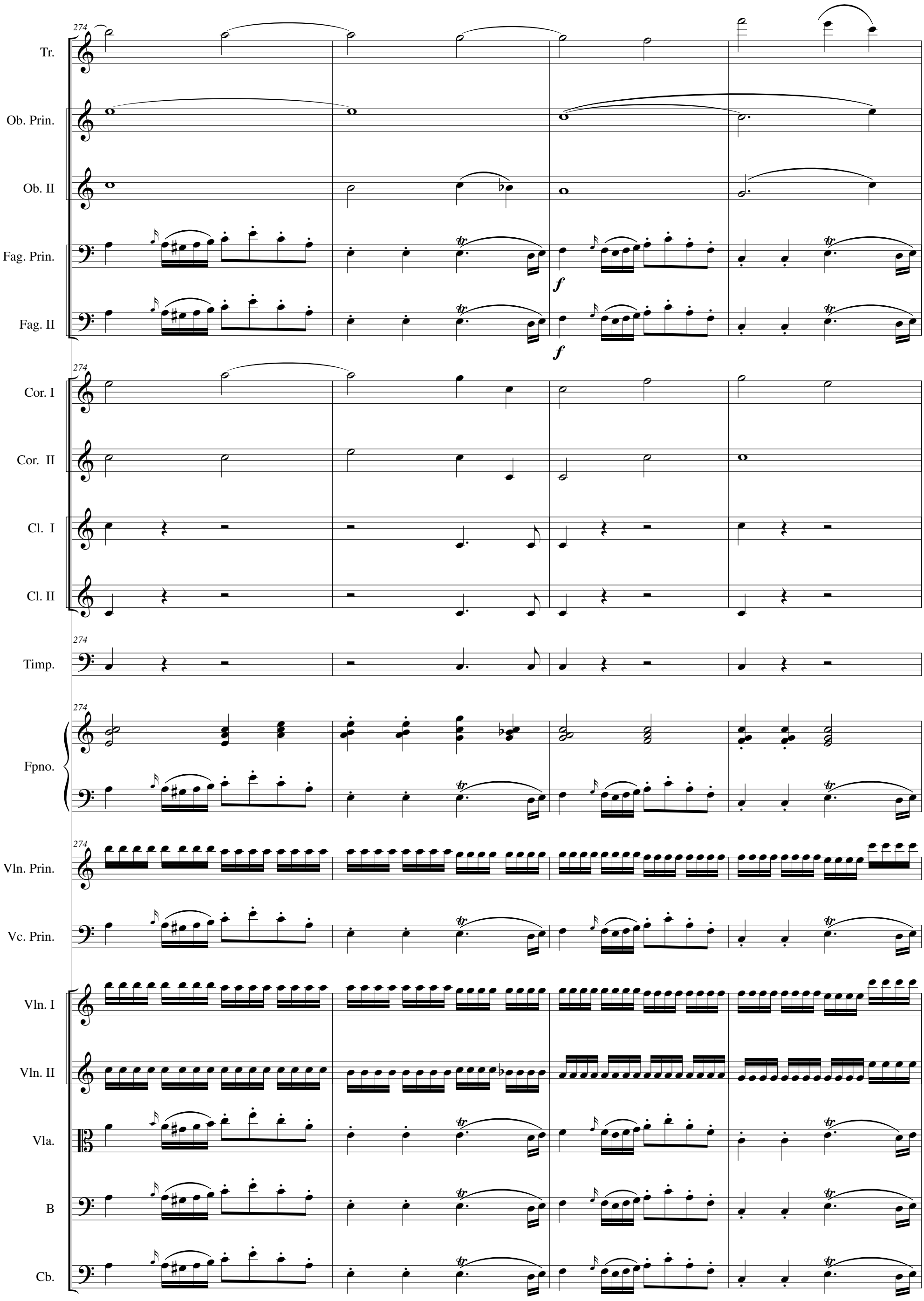
274
Tr.
Ob. Prin.
Ob. II
Fag. Prin.
Fag. II
f
f
Cor. I
Cor. II
Cl. I
Cl. II
Timp.
Fpno.
Vln. Prin.
Vc. Prin.
Vln. I
Vln. II
Vla.
B
Cb.

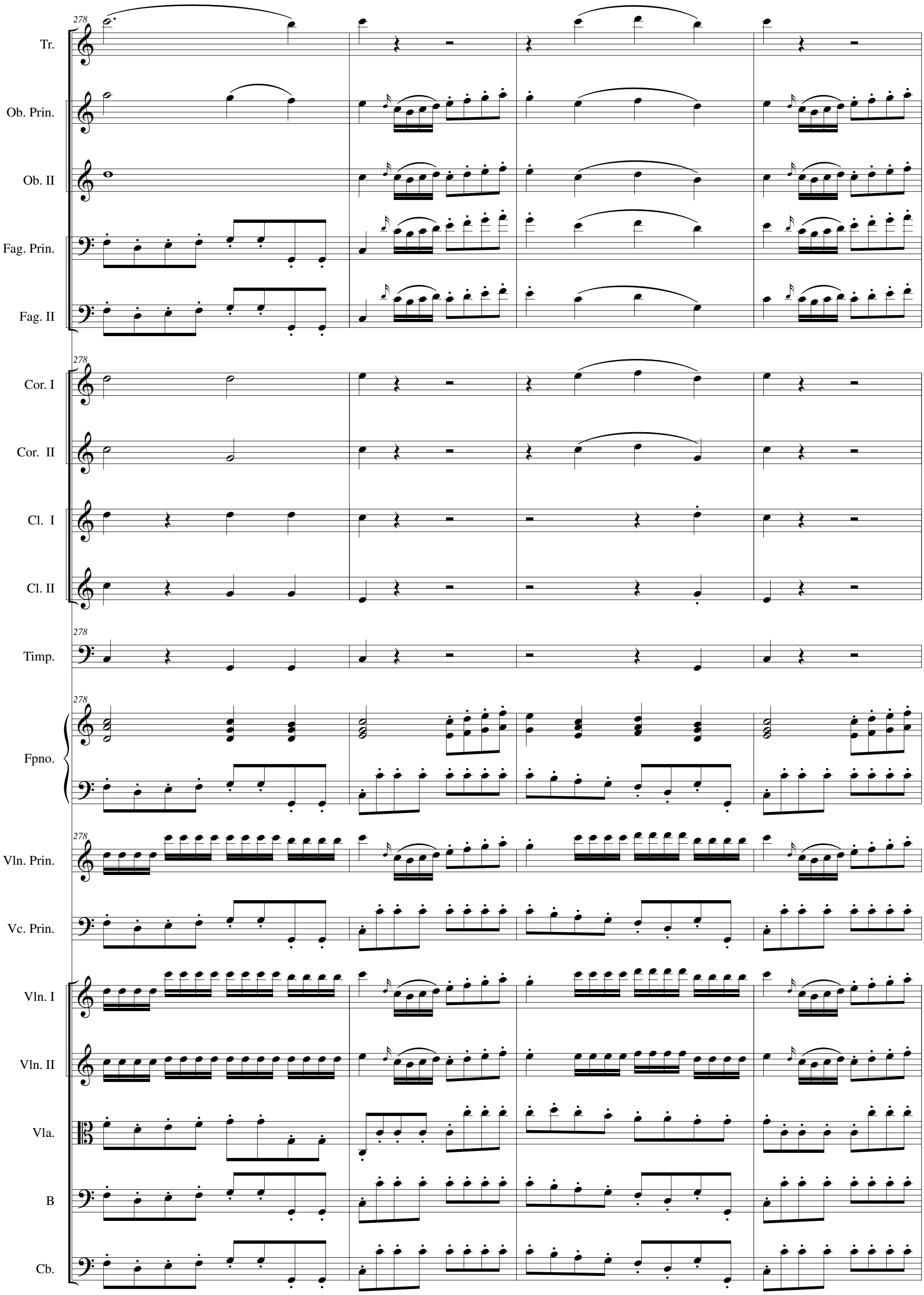
278
Tr.
Ob. Prin.
Ob. II
Fag. Prin.
Fag. II
Cor. I
Cor. II
Cl. I
Cl. II
Timp.
Fpno.
Vln. Prin.
Vc. Prin.
Vln. I
Vln. II
Vla.
B
Cb.

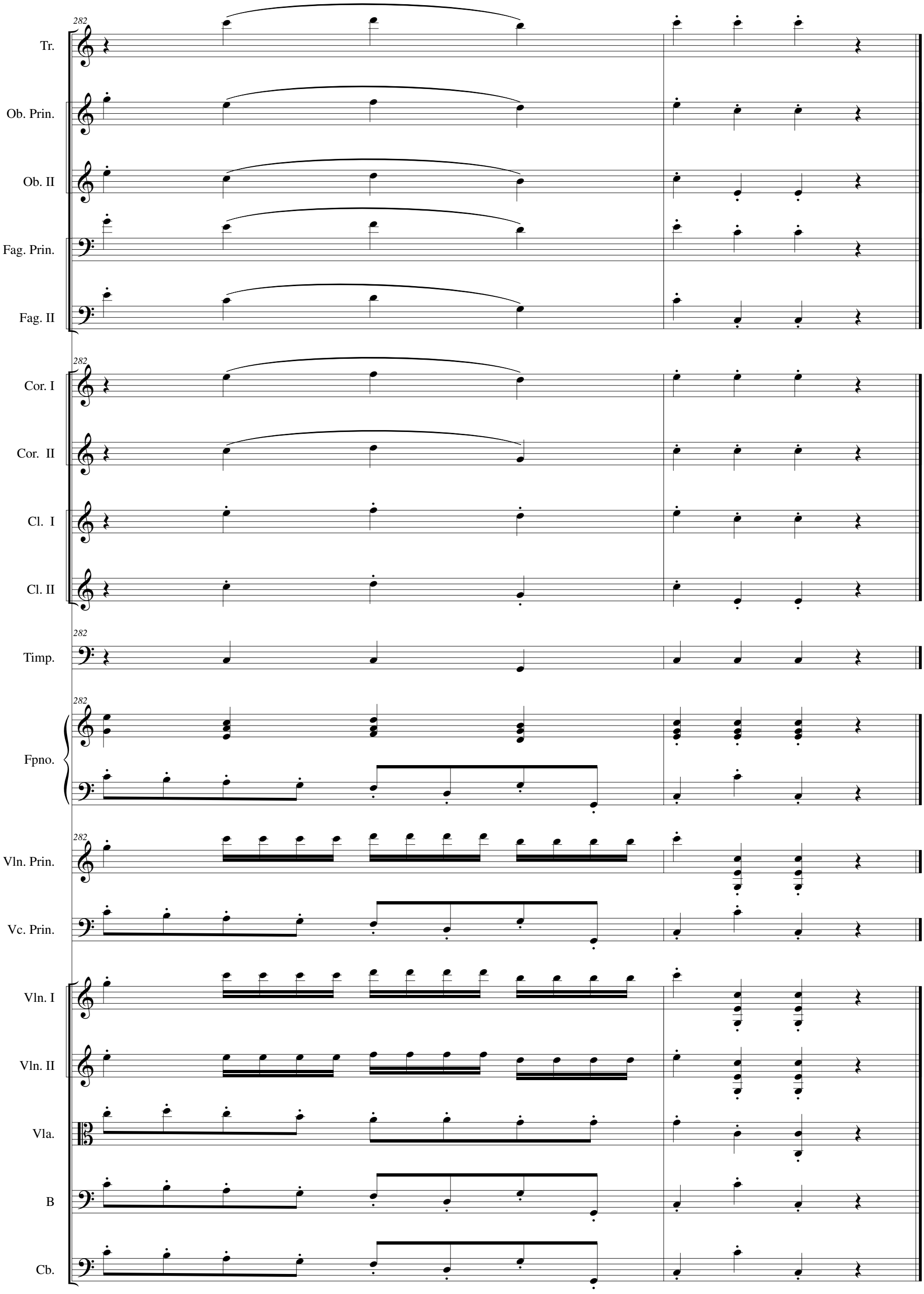
282
Tr.
Ob. Prin.
Ob. II
Fag. Prin.
Fag. II
Cor. I
Cor. II
Cl. I
Cl. II
Timp.
Fpno.
Vln. Prin.
Vc. Prin.
Vln. I
Vln. II
Vla.
B
Cb.