Freewheeling

For Flute, Bb Clarinet, Vibraphone, Harp, and Piano

Instrumentation

Flute

Bb Clarinet

Vibraphone

Harp

Piano

Program note

I wrote this music after recalling the lifestyles of new generation in 1990s I saw and heard when I was young. Called Generation X, this generation refused to conform to existing socially accepted ideas and expressed this with their freewheeling lifestyles. It was around that time when lots of new trends in fashion, music, etc., became popular, and these trends easily distinguish this generation from previous generation. I tried to make music describing their distinctive lifestyles, in lively, jazzy style, but also Sturm und Drang type passages describing conflict with surrounding world (in middle section).

Duration

Approx. 5 min. 15 sec.

Freewheeling

for Flute, Bb Clarinet, Vibraphone, Harp, and Piano*

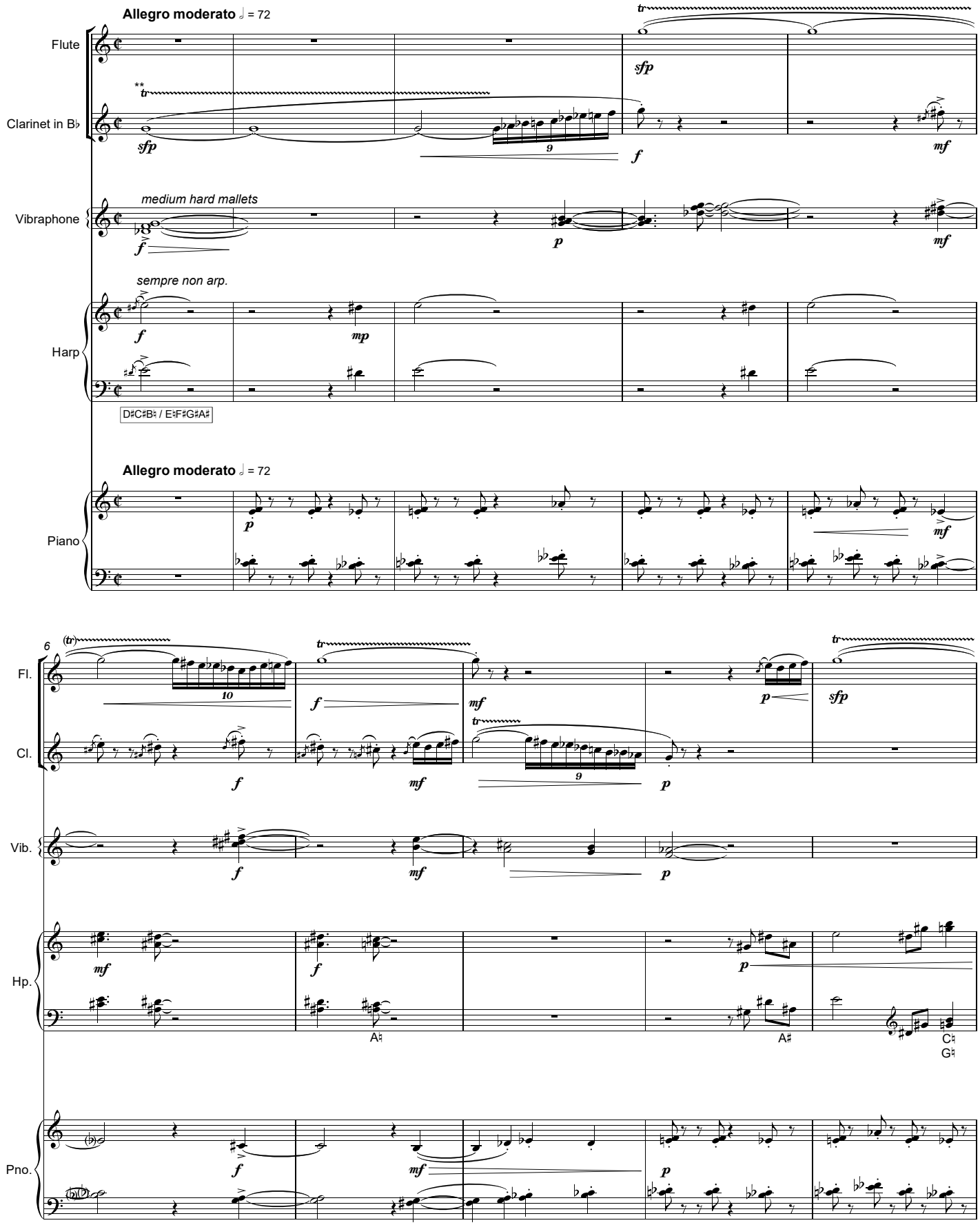

* In C score

** All trills are with semitone up

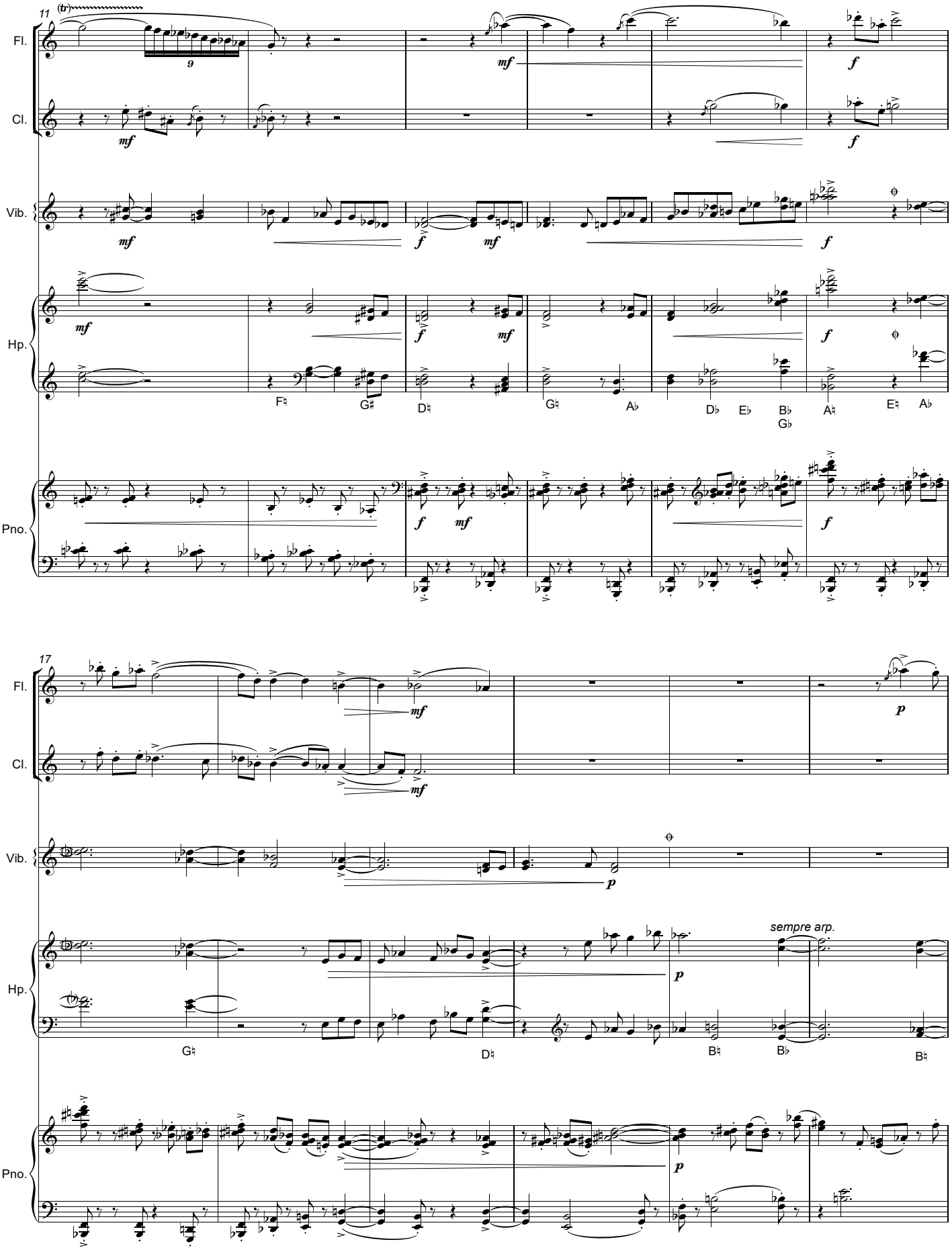
11
(tr)
Fl.
Cl.
Vib.
Hp.
Pno.
mf
f
F♮
G♯
D♮
G♮
A♭
D♭
E♭
B♭
G♭
A♮
E♮
A♭
17
p
sempre arp.
G♮
D♮
B♮
B♭
B♮

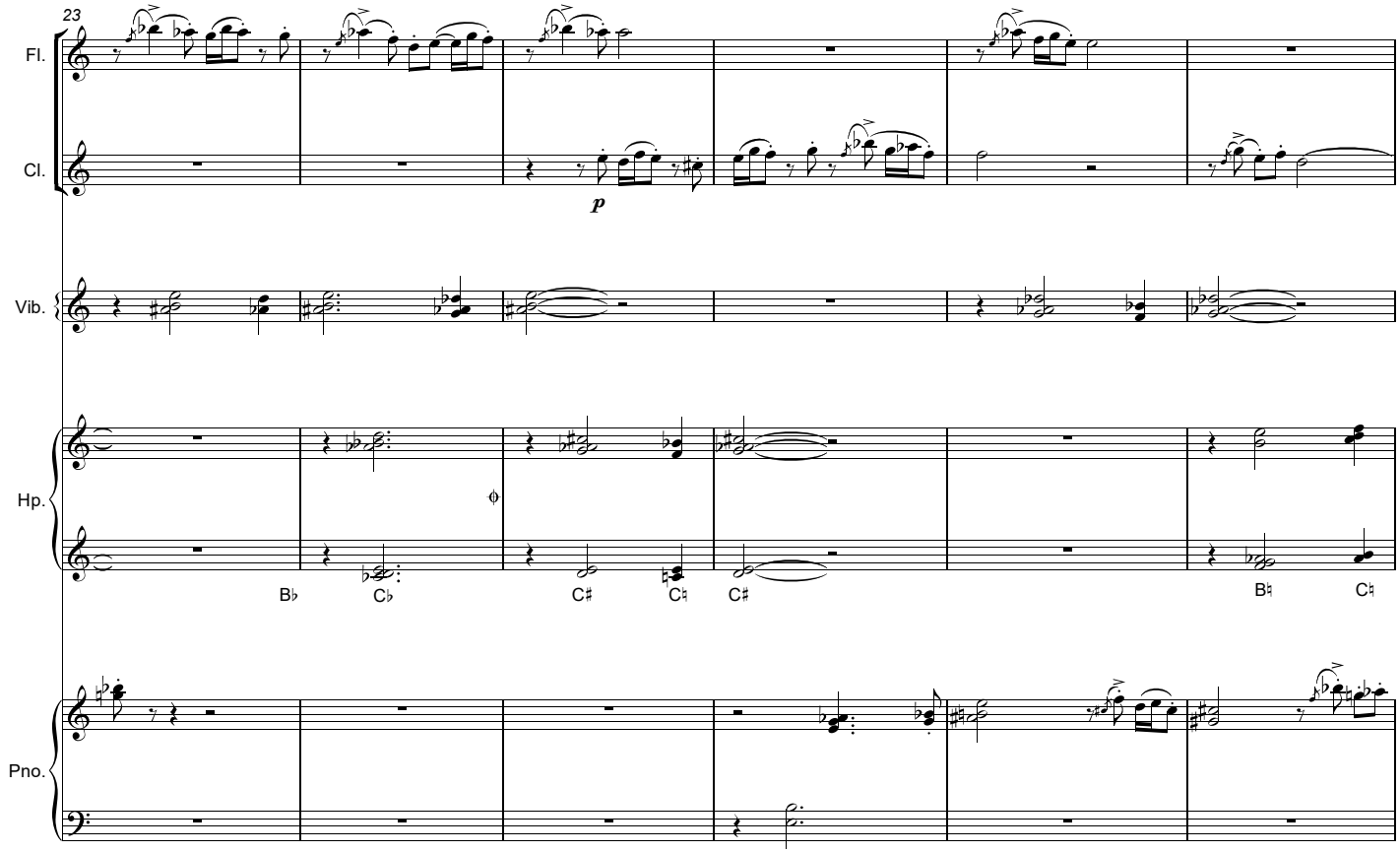
23
Fl.
Cl.
p
Vib.
Hp.
B♭
C♭
C♯
C♮
C♯
B♮
C♮
Pno.

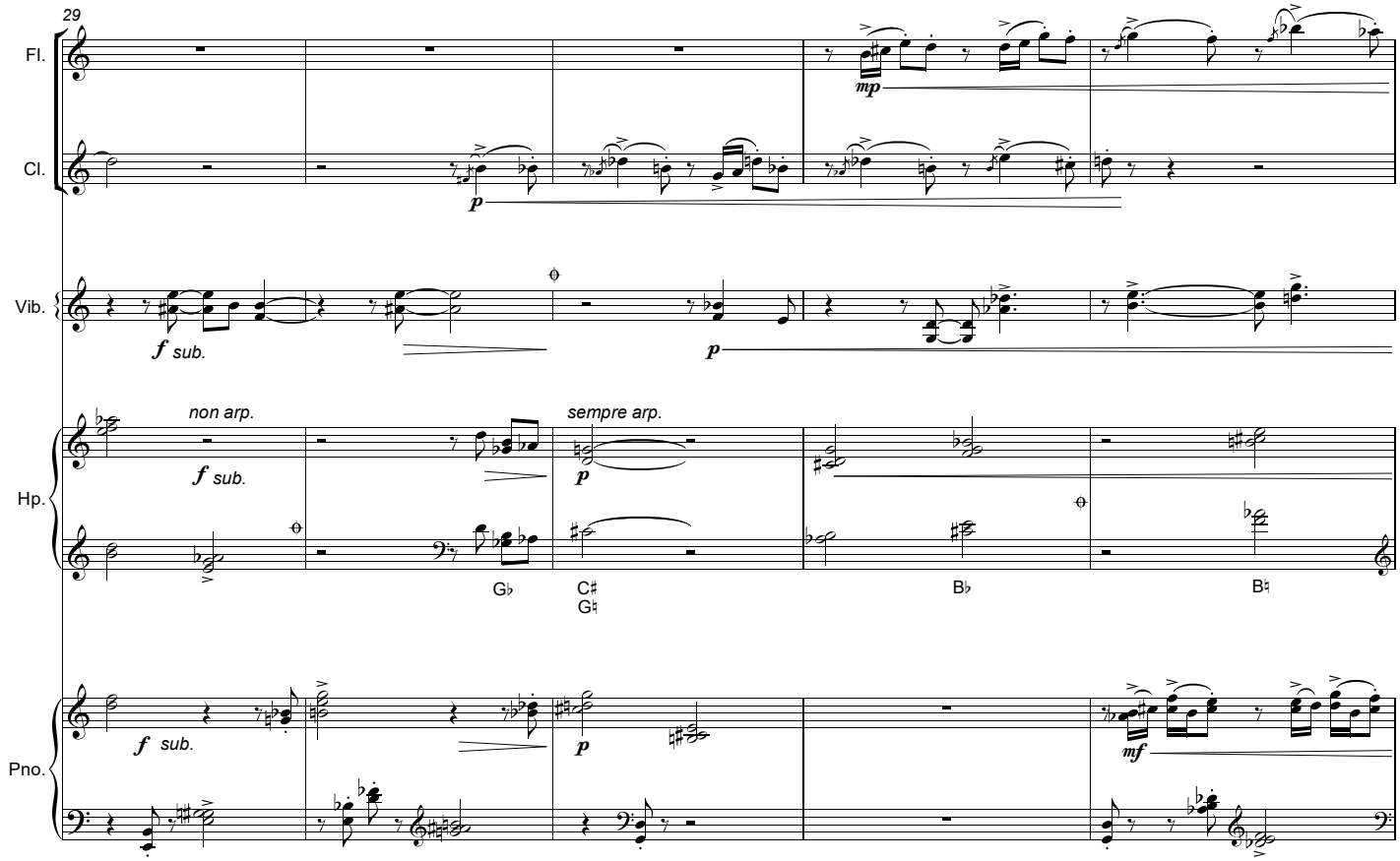
29
Fl.
mp
Cl.
p
Vib.
f sub.
p
non arp.
f sub.
sempre arp.
p
Hp.
G♭
C♯
G♮
B♭
B♮
Pno.
f sub.
p
mf

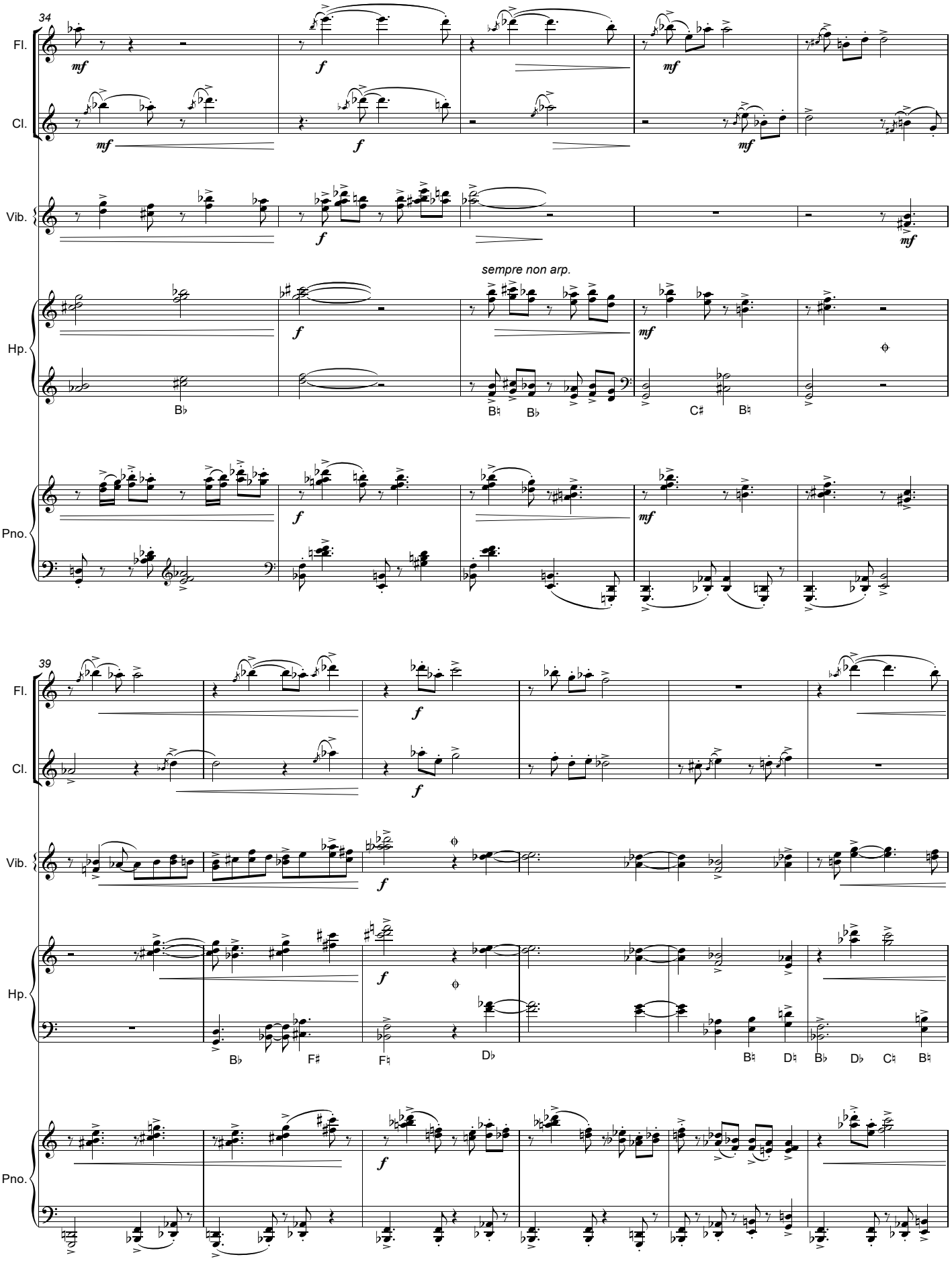
34
Fl.
Cl.
Vib.
Hp.
Pno.
mf
f
sempre non arp.
39

45

Fl.

Cl.

Vib.

Hp.

Pno.

rit.

ff

mf

B♭ C♯ D♮ C♭ D♭ D♮ B♮ C♯ D♭ D♮ B♭ B♮

51

Meno mosso ♩=48

p

n

pp

soft mallets

ord.

B♭ B♮ D♮ B♭ B♮ B♭ B♮ A♯

8va

Ped.

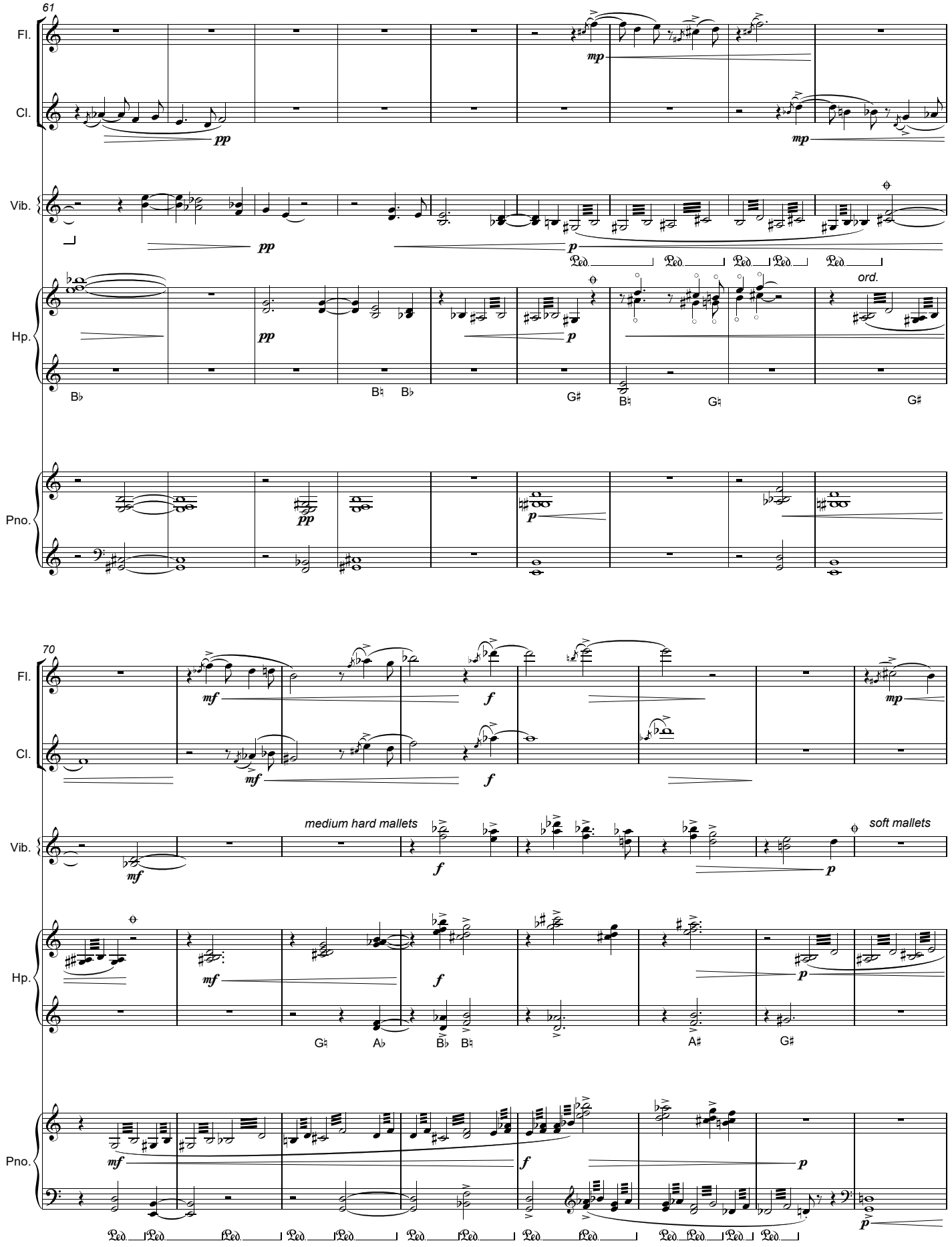
61
Fl.
Cl.
Vib.
Hp.
Pno.
pp
mp
p
ord.
70
mf
f
medium hard mallets
soft mallets

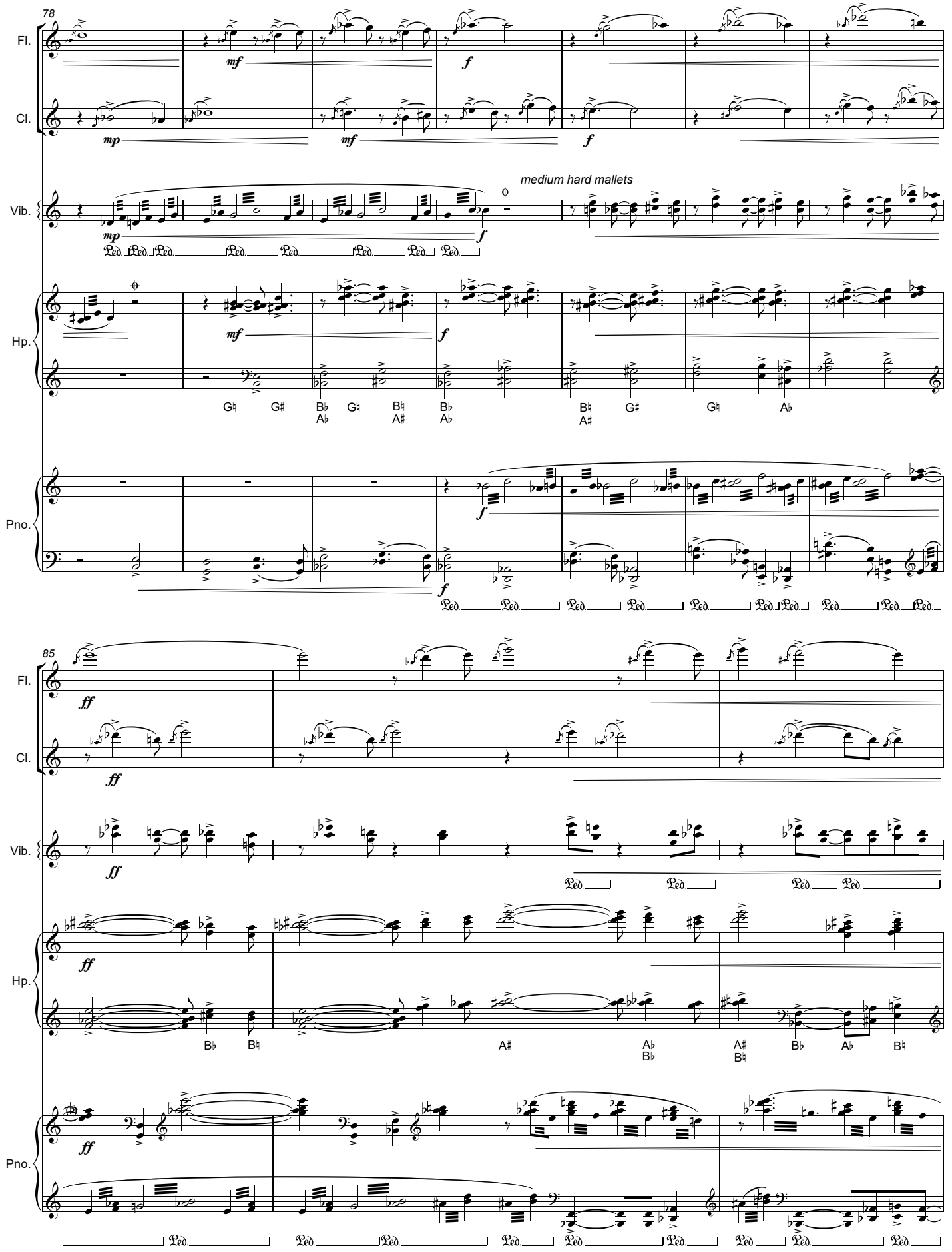
78
Fl.
Cl.
Vib.
Hp.
Pno.
mp
mf
f
medium hard mallets
G♮ G♯ B♭ A♭ G♮ B♮ A♯ B♭ A♭ B♮ A♯ G♯ G♮ A♭
85
ff
B♭ B♮ A♯ A♭ B♭ A♯ B♮ B♭ A♭ B♮

89

Fl.

Cl.

Vib.

soft mallets

Hp.

A♯ A♭ B♭ B♮ B♭

Pno.

96

Tempo primo ♩=72

Fl.

Cl.

Vib.

Hp.

B♮ B♭

Tempo primo ♩=72

Pno.

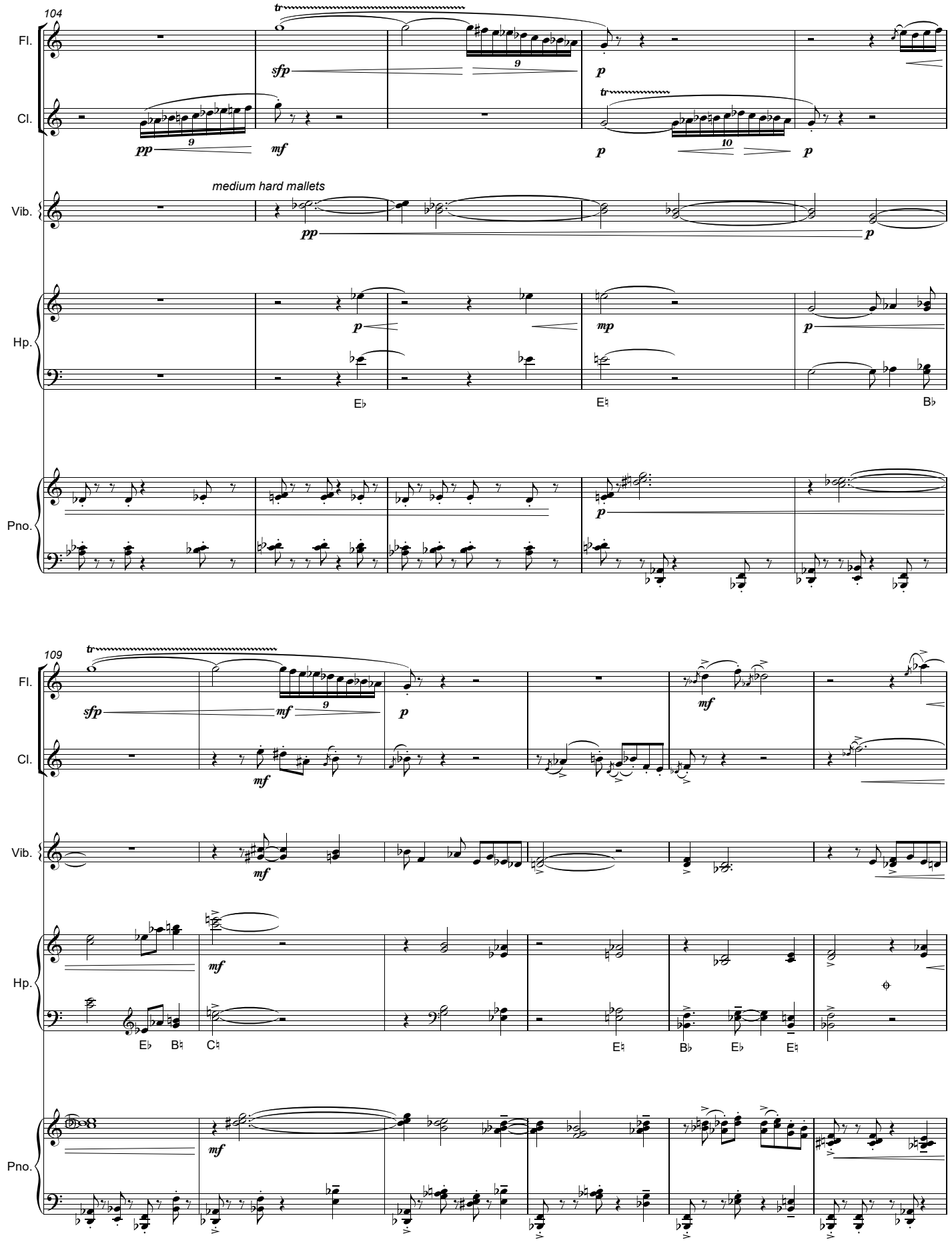
104
Fl.
Cl.
Vib.
medium hard mallets
Hp.
Pno.
109
Fl.
Cl.
Vib.
Hp.
Pno.

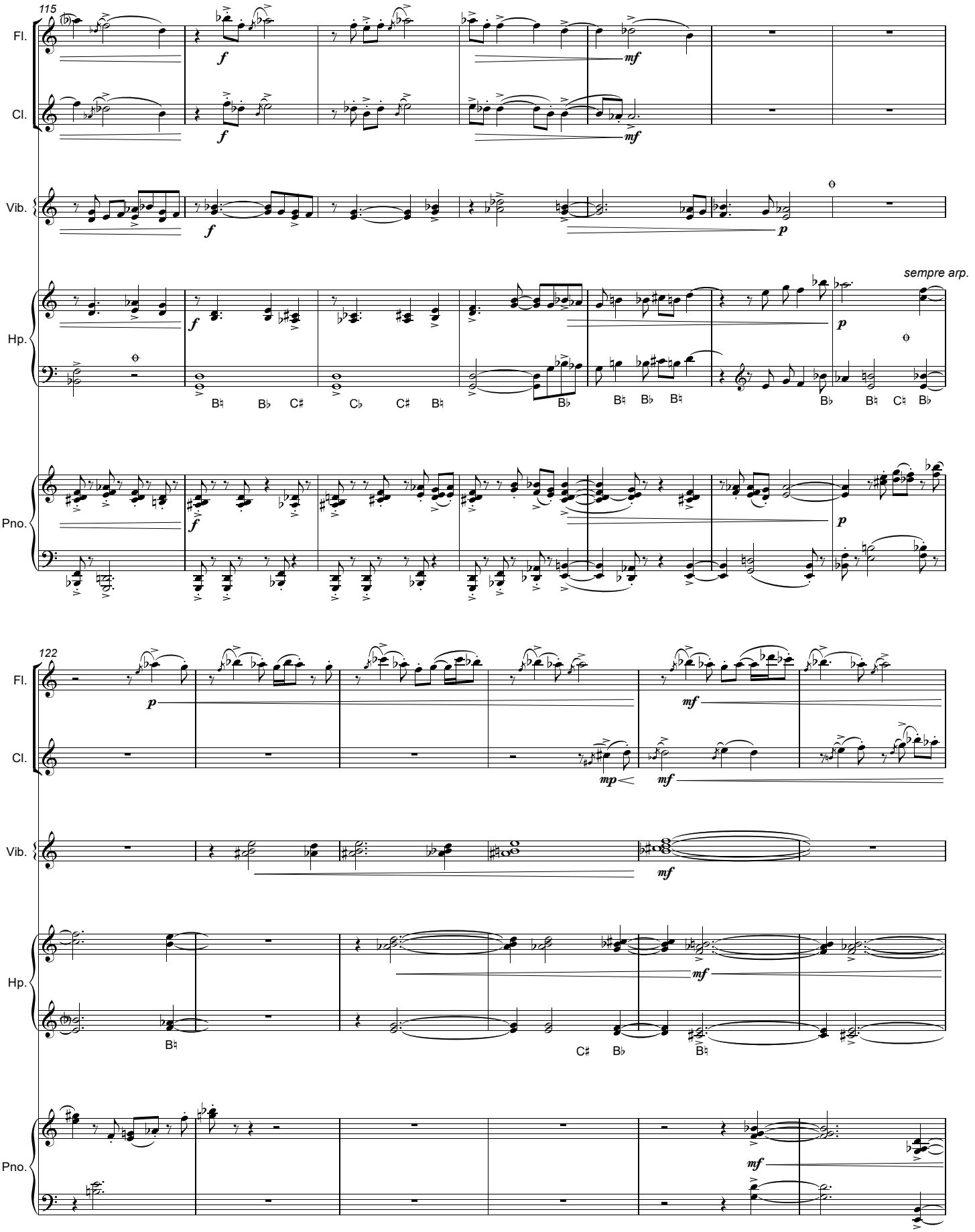
115
Fl.
Cl.
Vib.
Hp.
Pno.
f
mf
p
sempre arp.
B♮ B♭ C♯ C♭ C♯ B♮
B♭
B♮ B♭ B♮
B♭ B♮ C♯ B♭
122
mp
B♮
C♯ B♭ B♮

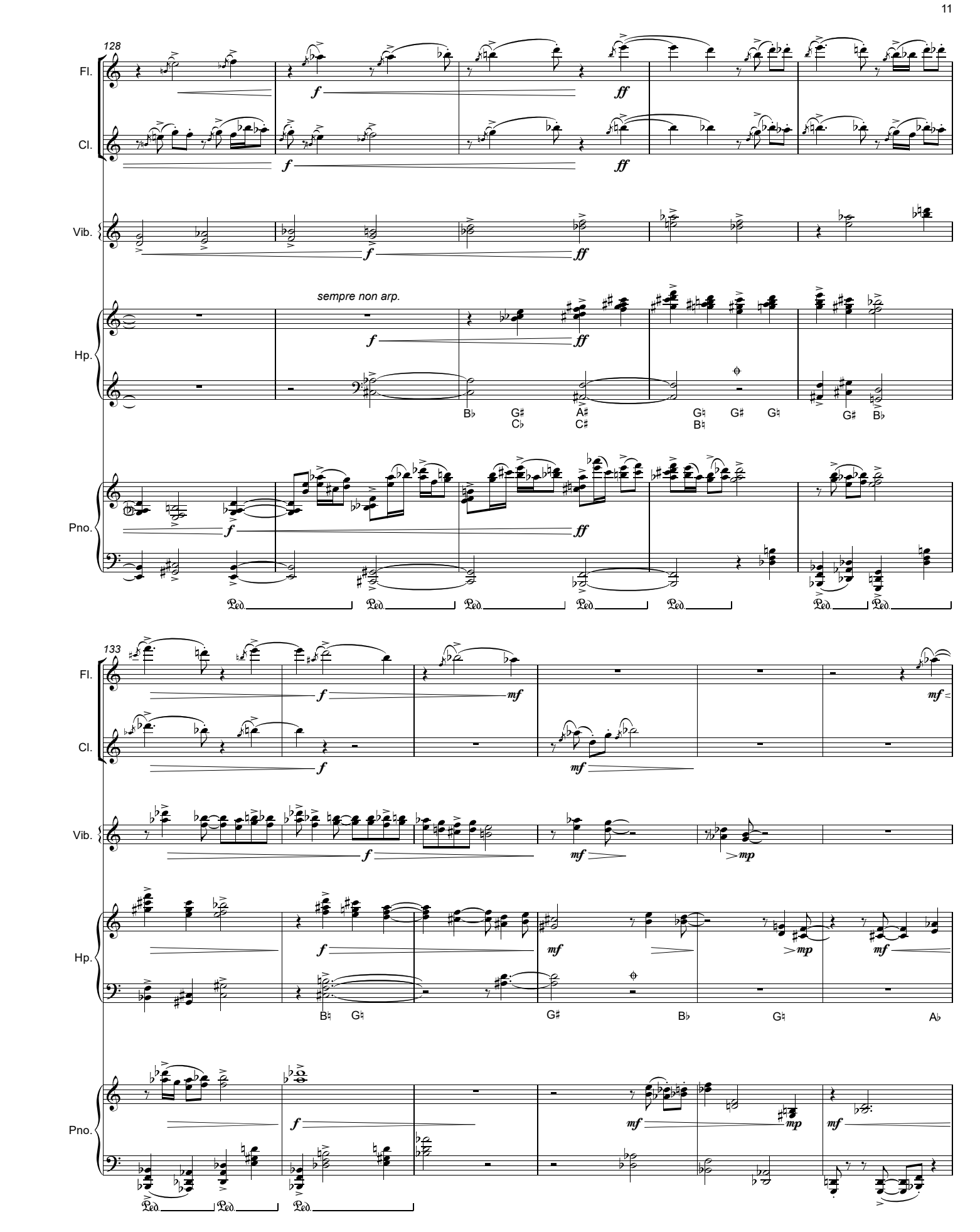
128
Fl.
Cl.
Vib.
Hp.
Pno.
sempre non arp.
133

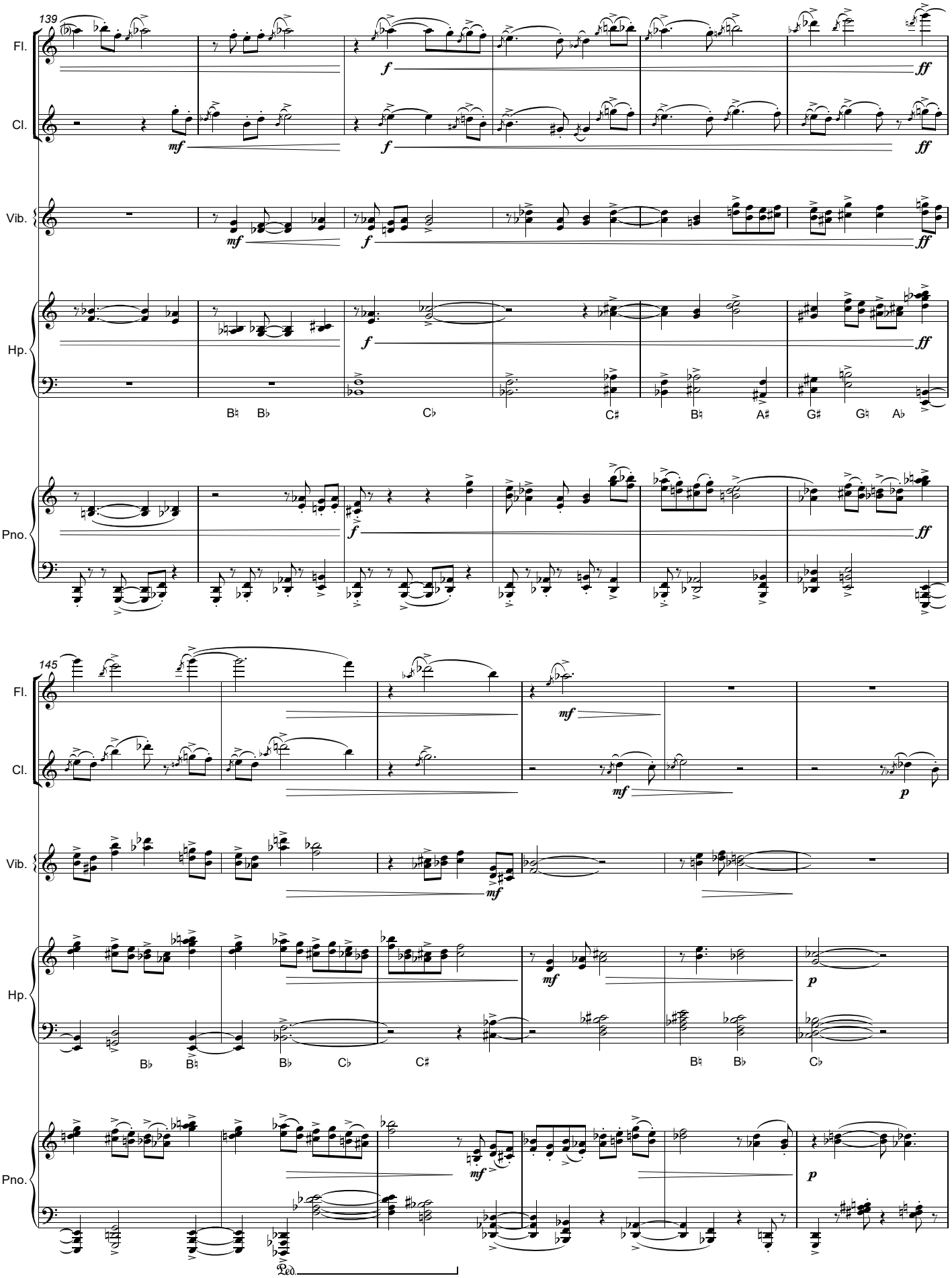
139
Fl.
Cl.
Vib.
Hp.
Pno.
mf
f
ff
B♮ B♭ C♭ C♯ B♮ A♯ G♯ G♮ A♭
145
mf
p
B♭ B♮ B♭ C♭ C♯ B♮ B♭ C♭

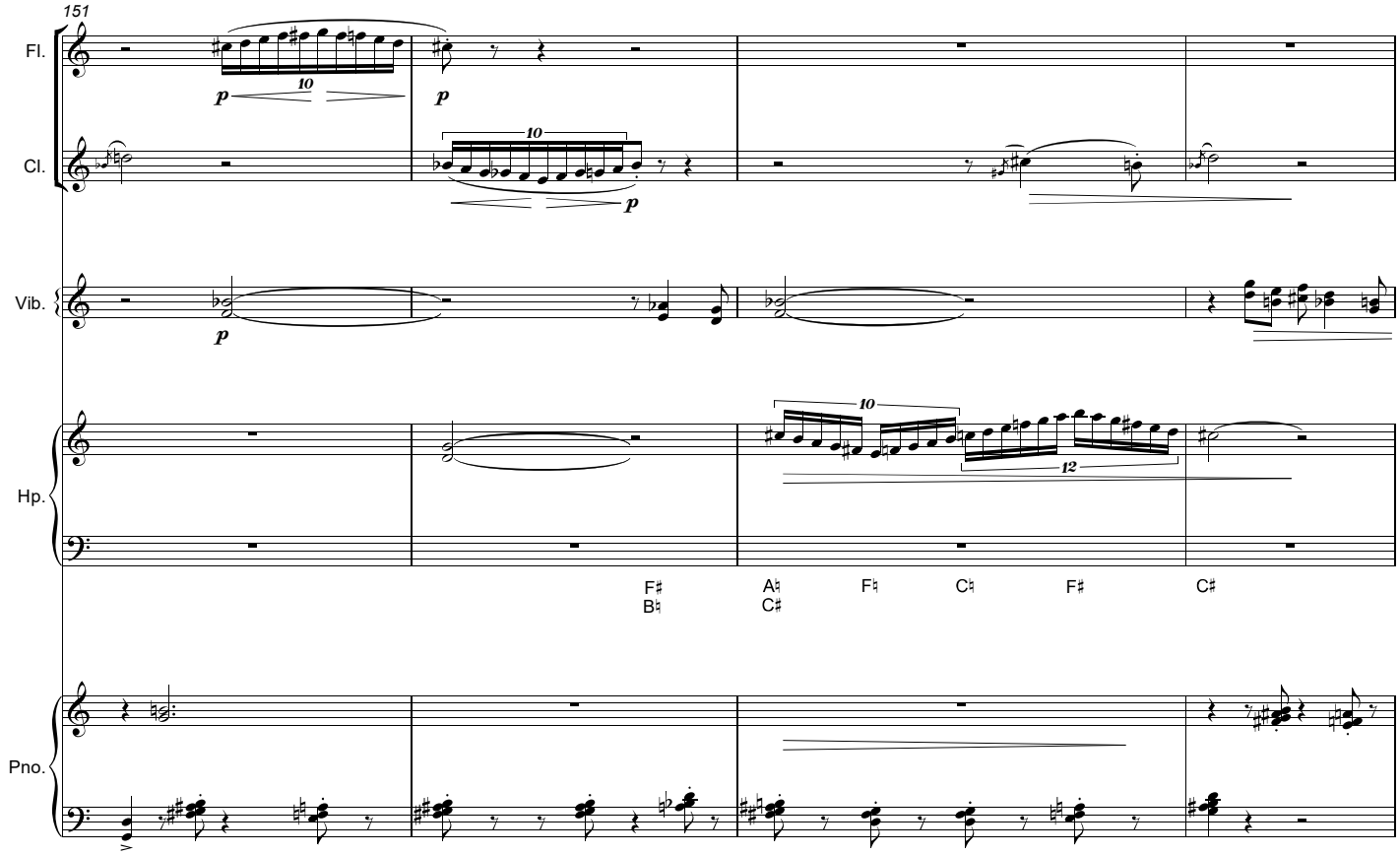

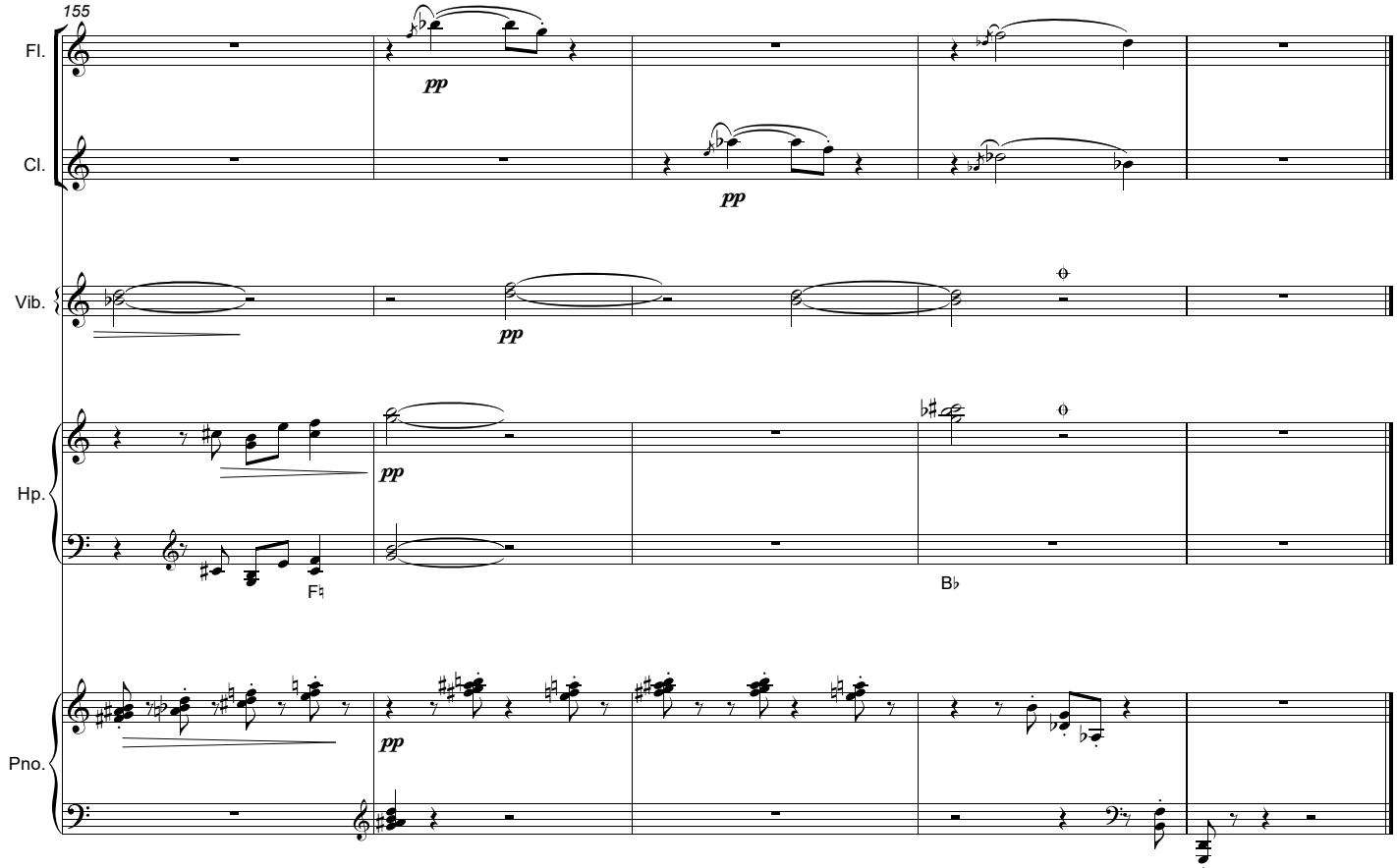

Duration: Approx. 5 min. 10 sec.
Aug. 23, 2018