

Sonata in C

"Passio"

PCC

Canto

I

Hilana filio David benedictus tu veni in nomine do-

Rex Israel

Hosanna in excelsis

Moderato assai Passio

Passio

con ped.

7

13

commoda

17

p

22

tr

sostenuto

f *p*

2 3 1 4 3

25

esp *tr* *mf legato* *cresc.*

29

f

2 4 2 5 3

(ossia: al *)

32

fp

35

4 2 5 2

37

cresc.

5 2

1

40

mf *cresc.* *p*

8

+

+

8

46

8

rf *f* *fz*

53

con ped.

61

67

77

81

84

88

91

93

96

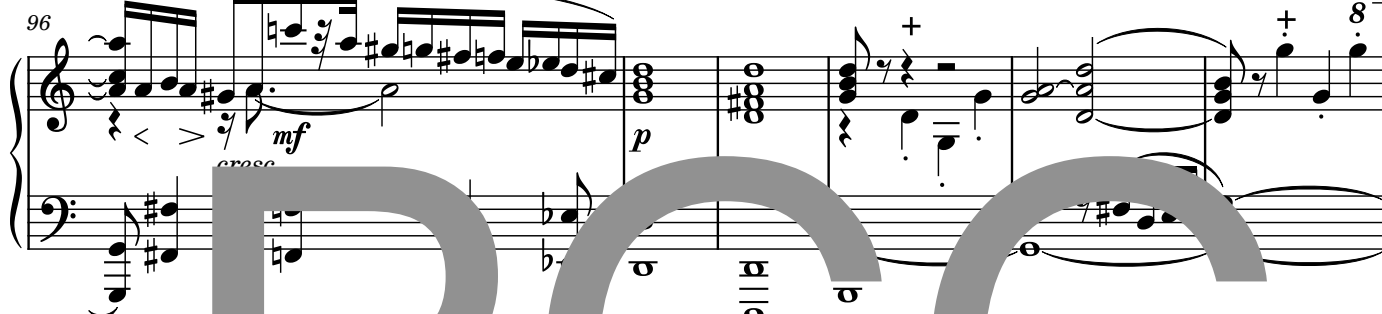

102

109 *col palmo*

cresc. *fff* *poco string.* *p* *piu string.*

117 *doppio* *cresc. - - ff*

123 *ppp* *sibile*

127 *mp* *ppp*

132

136 *ff* *p*

8
Red.

140

144

147

150

155

167

calando *a tempo* *calando*

f *pp* *f* *p*

n troppo

crucifige!

cresc. Arp. *mf* *ppp* *fff* *fff* *pp*

quasi senza tempo

fff *ppp* *dim.*

Red. *Red.* *Red.*

3 3

8 8 8 8

5

206 *tr*

209 8 15

215 *mf*

219 *p* quasi senza tempo *p*

226 *ff* *p*

233 *p* *Red.* *Red. +* *attaca*

con ped.
