

Canto

IV

al le

lu

a

♩. = 86

allegro gioioso

*mp**f**dim.* - -*tr*

2 1 3 1 4 2

4 5

tr

4 3

3

15

p

string.

cresc. - -*ff*

Tempo I

rit. - - - -

21

pesante

"O Haupt voll Blut und Wunden"

pp

espressivo

28 Tempo I

38

agitato

44

Tempo I

cadanza
ad lib.*mp**cresc.*

51

ossia

55

59

64

resc.

p

68

1 3

71

mf

3 5 2 1 2 1 1

74

string.

1 2 1 2 3 1 1

77

8

Tempo I

(string.)

pp

>

22

86

regina caeli laetare, alleluia

quia quem meruisti portare, alleluia

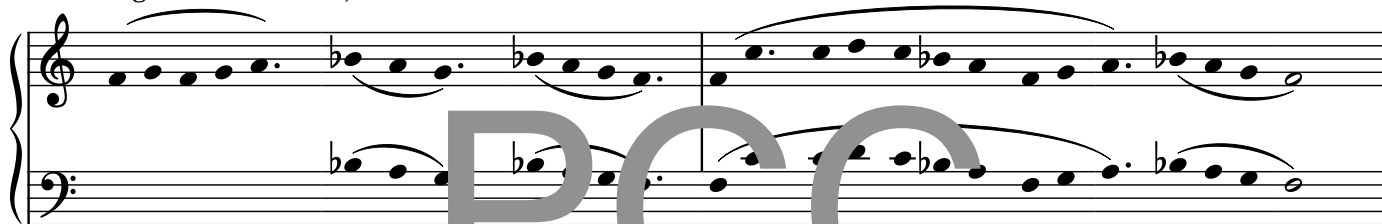

resurrexit, sicut dixit, alleluia

ora pro nobis deum

alleluia

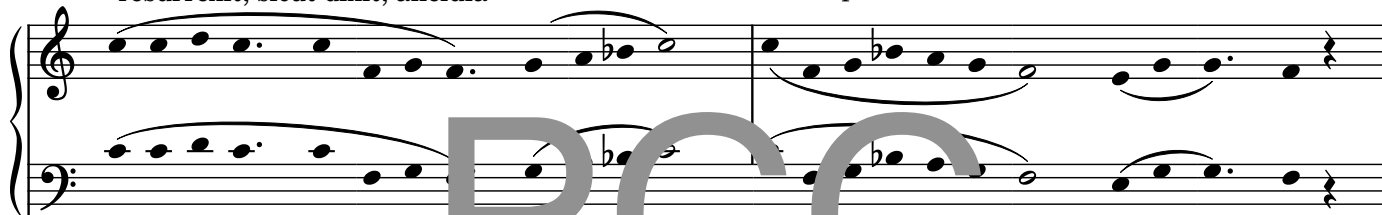

recitativo

Oremus.

Gaude et laetare
Virgo Maria
alleluia

Quia su
Dominu vere
alleluia

Deus, qui per resurrectionem Filii tui,
Domini nostri Iesu Christi,
mundum laetificare dignatus es:
precamur, quaesumus
inter eius Genetrixem Virginem Mariam,
perpetuae capiamus gaudia vitae.
Per eundem Christum Dominum nostrum. Amen.

126

Tempo I

p *cresc.* *string.* *ff*