NG Tsz Kiu

String Sextet in G-flat Major

A two-movement work

For 2 violins, 2 violas and 2 violoncellos

I:	Introduction: Allegro con brio	(composed Aug 2022-Apr 2023)	14.5 min
II:	Lamentoso: Adagio Mesto	(composed Jun 2023-May 2024)	11.5 min
	Fugue a6: Andante Maestoso quasi pathetique	(composed Aug 2023-Jan 2024)	8.5 min
	The Return: Misterioso- Chant: Adagio Religioso- Andante molto semplice- Allegro molto con brio e vita- Allegretto con giola e Agape- Larghetto molto tranquillo e contemplativo in extremis	(composed Jun 2023-Mar 2025)	12.5 min

Dedicated to and in memoriam Mr. Johnson Ho

Special Thanks to Mr. Vince Meyer for his inspirations and making the audio

Copyright © Ng Tsz Kiu, 2025. All rights reserved.

Dedicated to Mr. Johnson Ho

Special Thanks to Mr. Vince Meyer for making the audio and his ideas

String Sextet in G flat Major

Heaven, Earth and Human

Introduction: Allegro con brio

NG Tsz Kiu

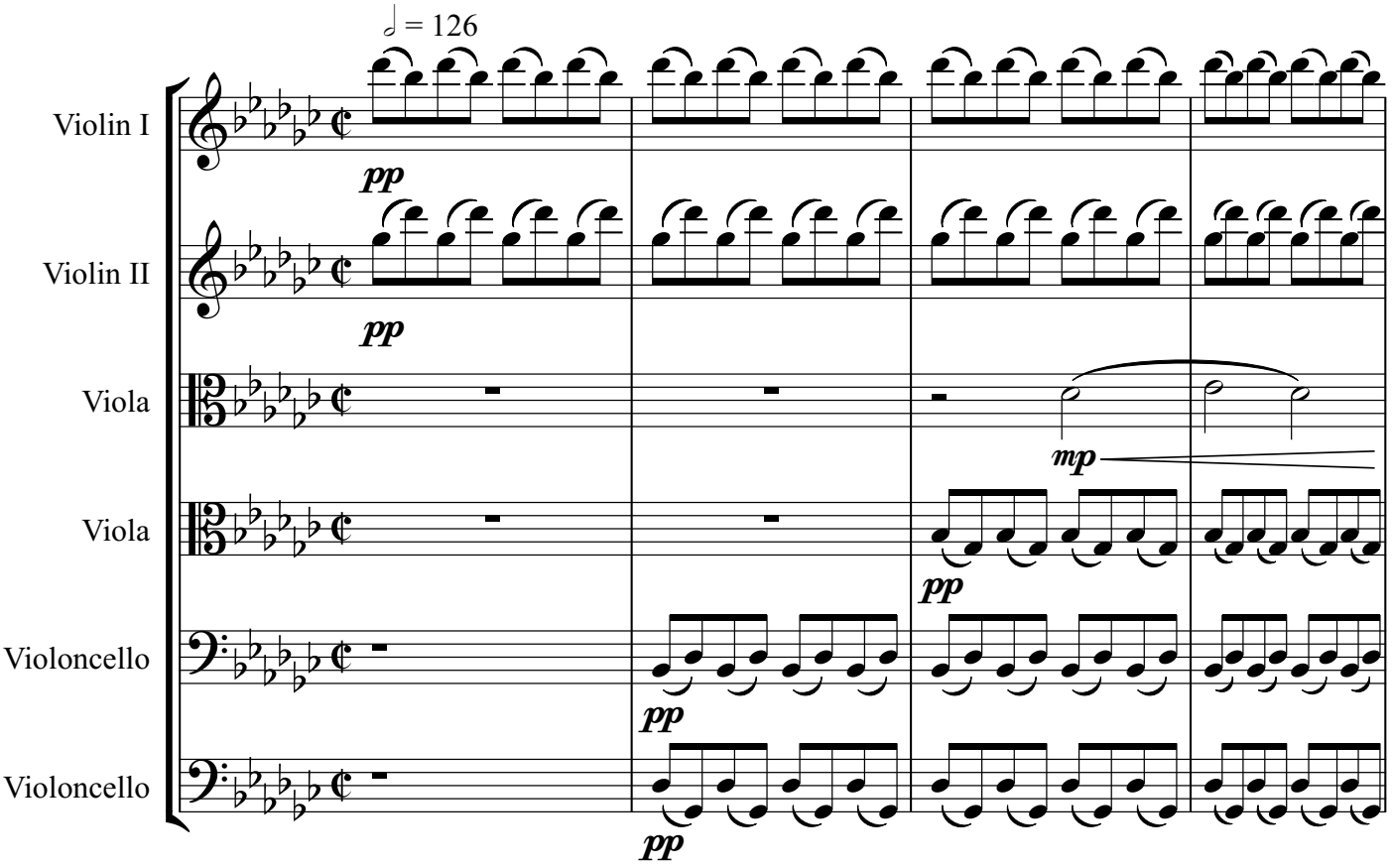

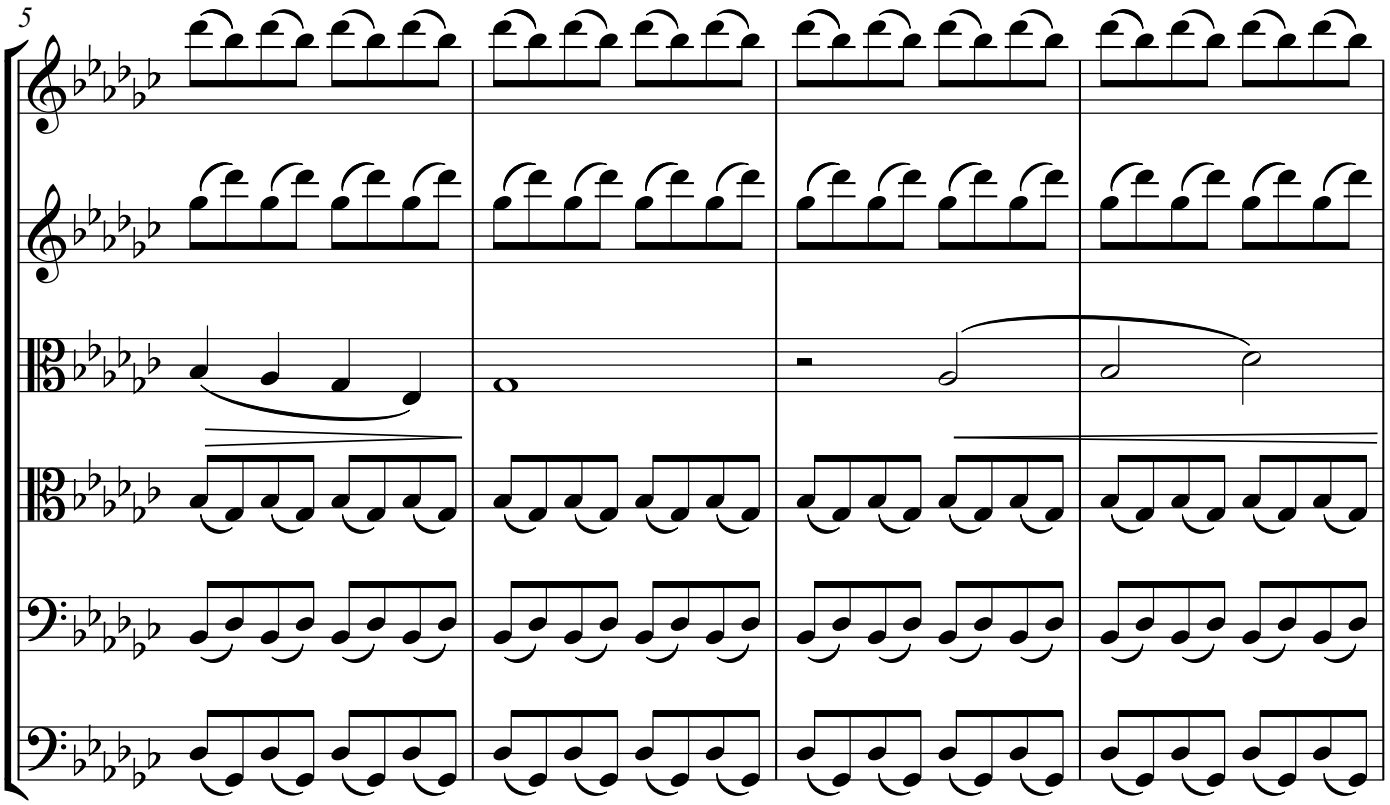

Copyright © 2025 NG Tsz Kiu. All rights reserved.

9

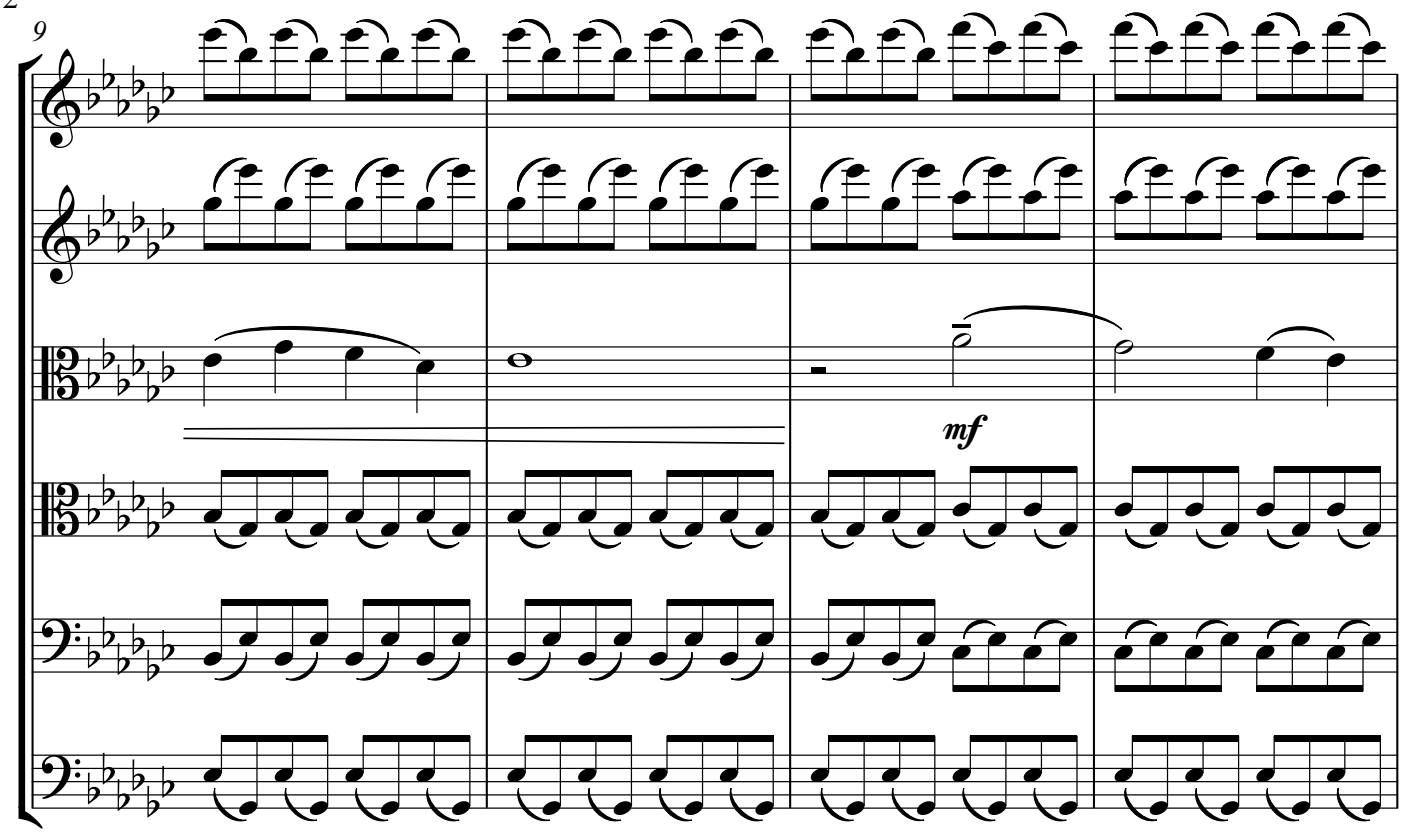

13

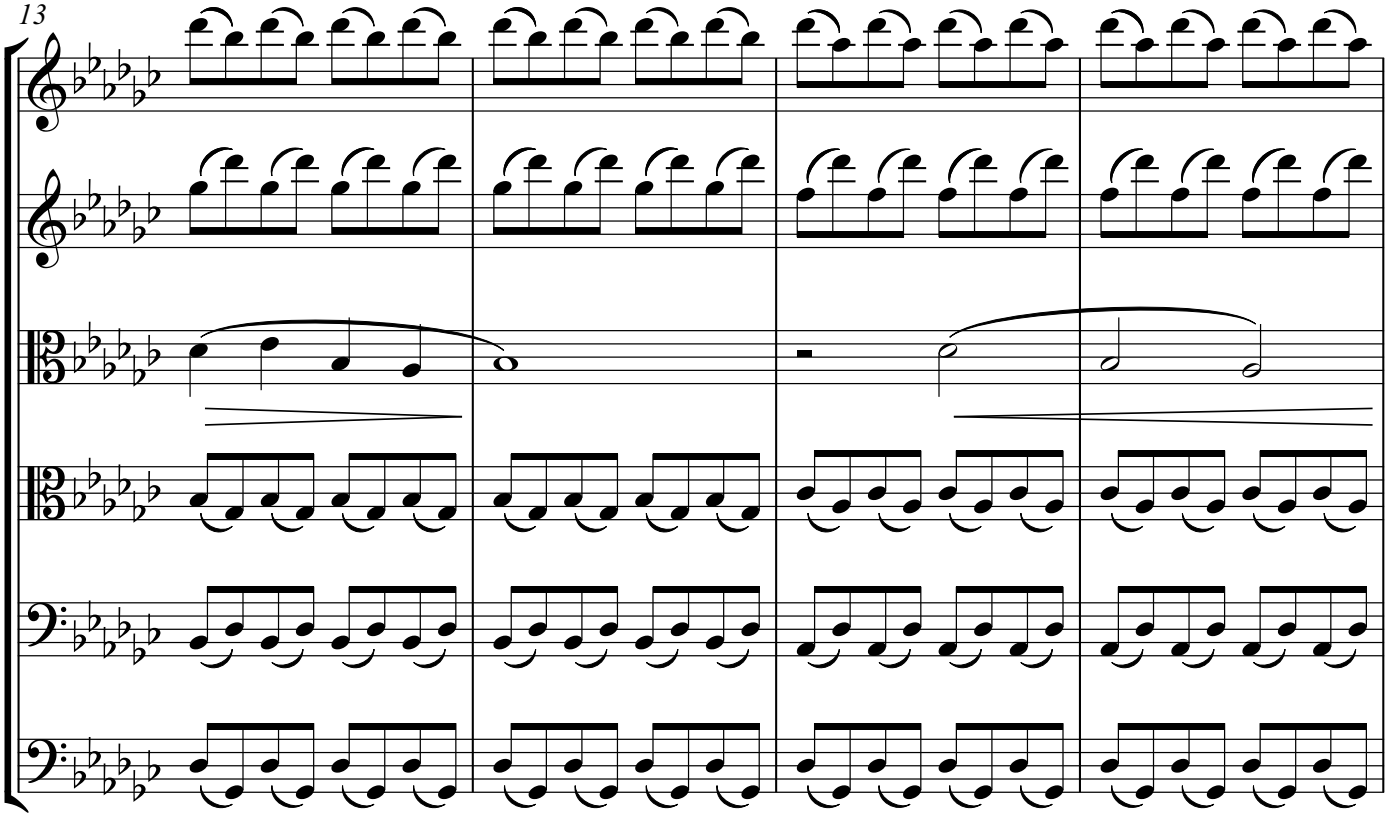

Copyright © 2025 NG Tsz Kiu. All rights reserved.

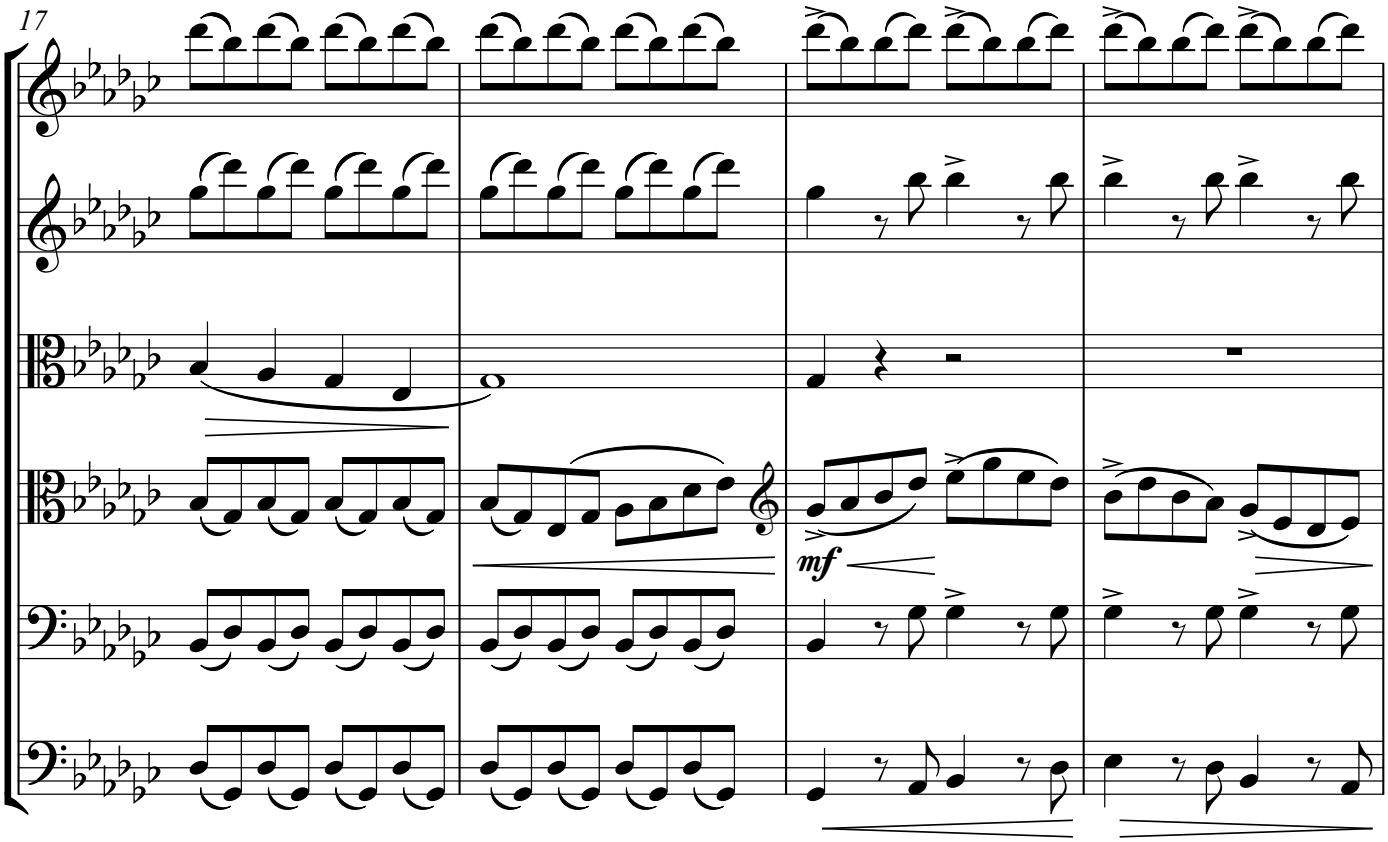

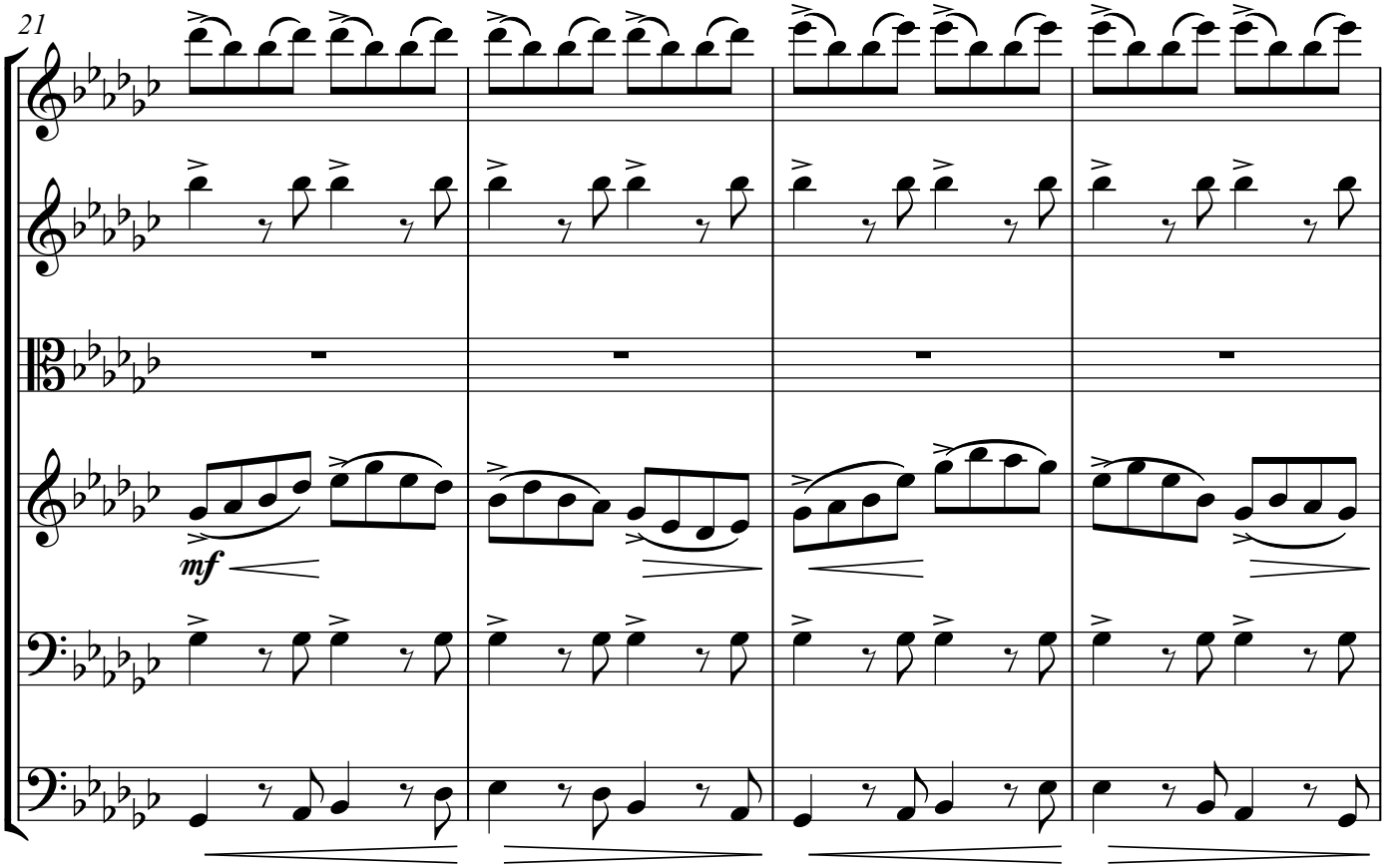

Copyright © 2025 NG Tsz Kiu. All rights reserved.

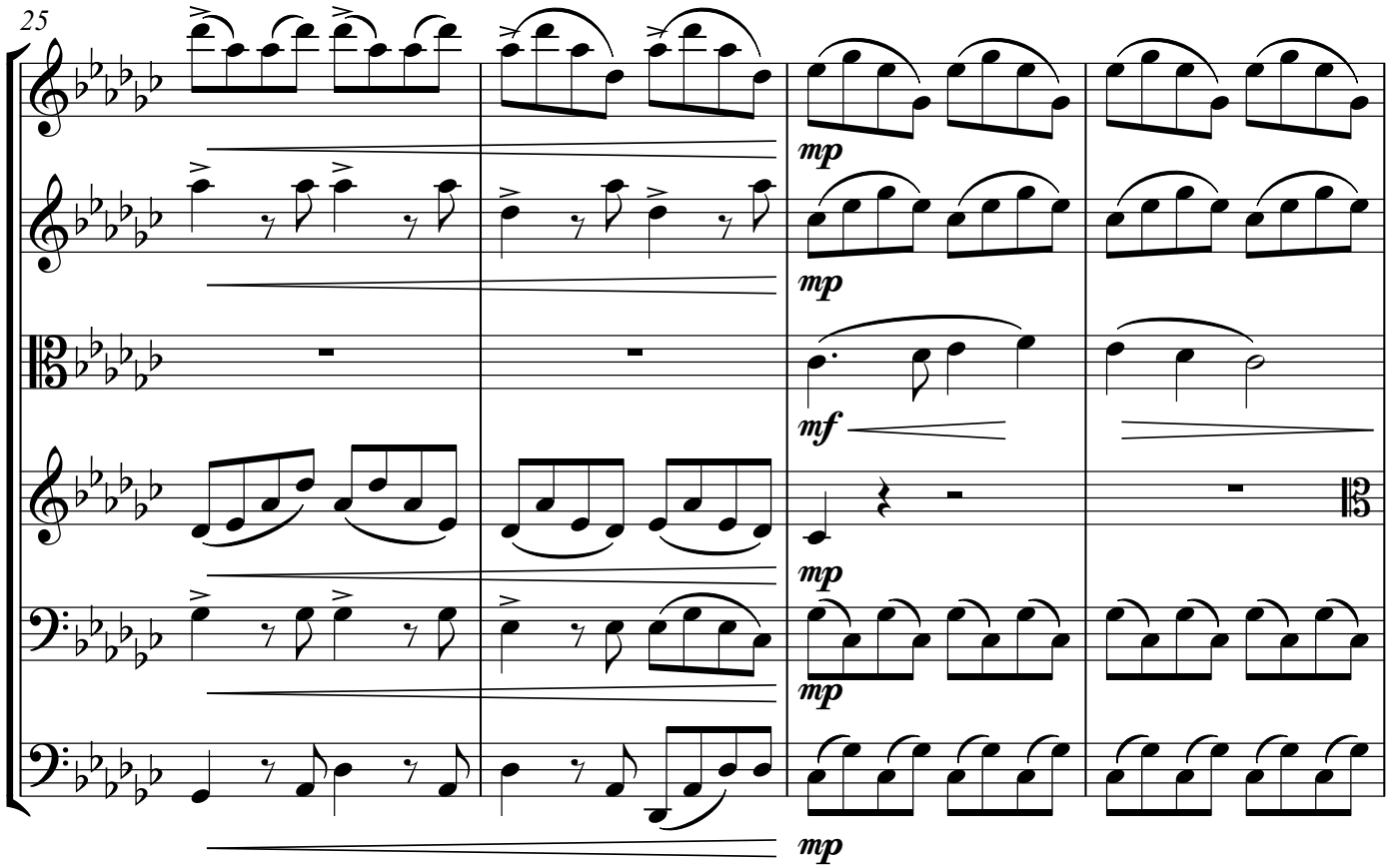

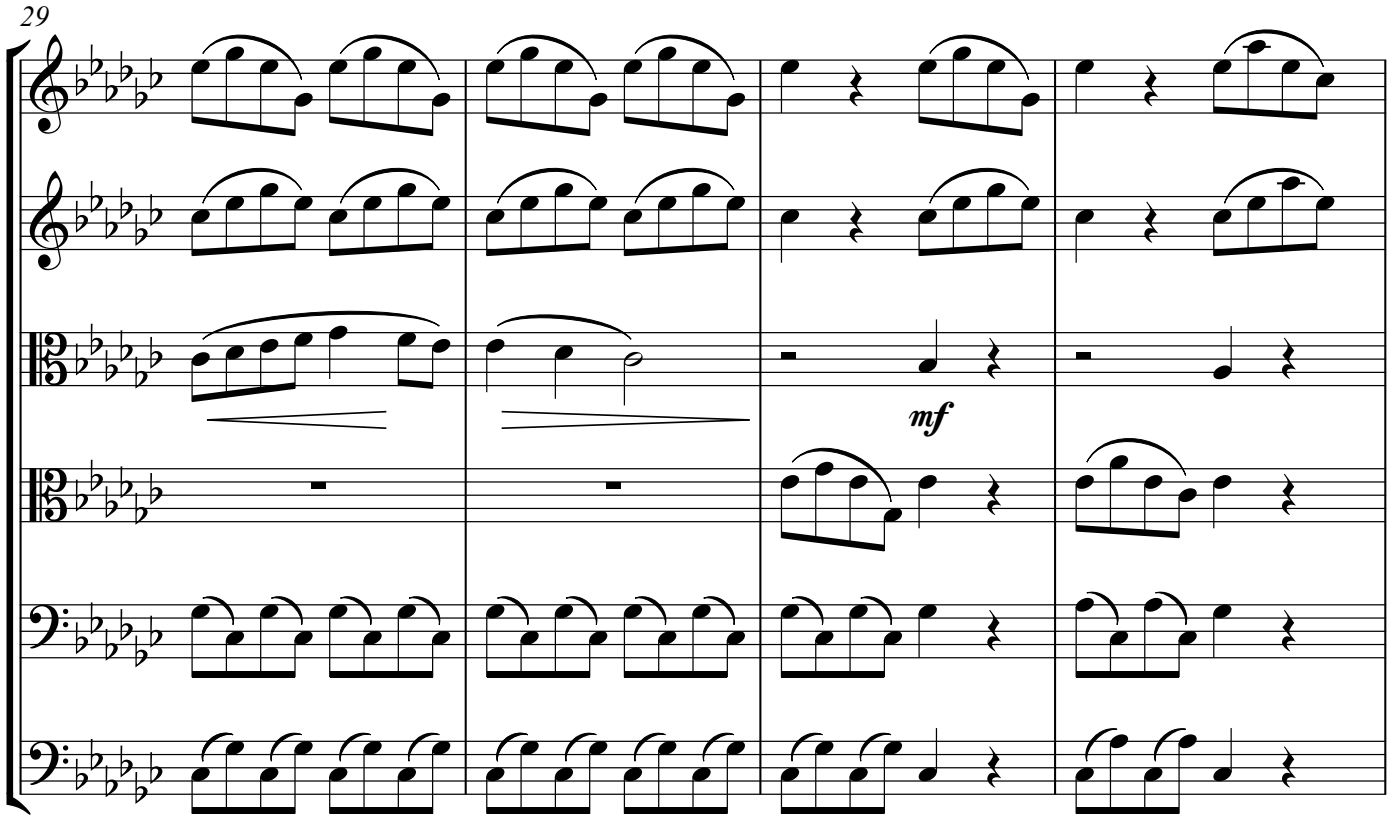

Copyright © 2025 NG Tsz Kiu. All rights reserved.

33

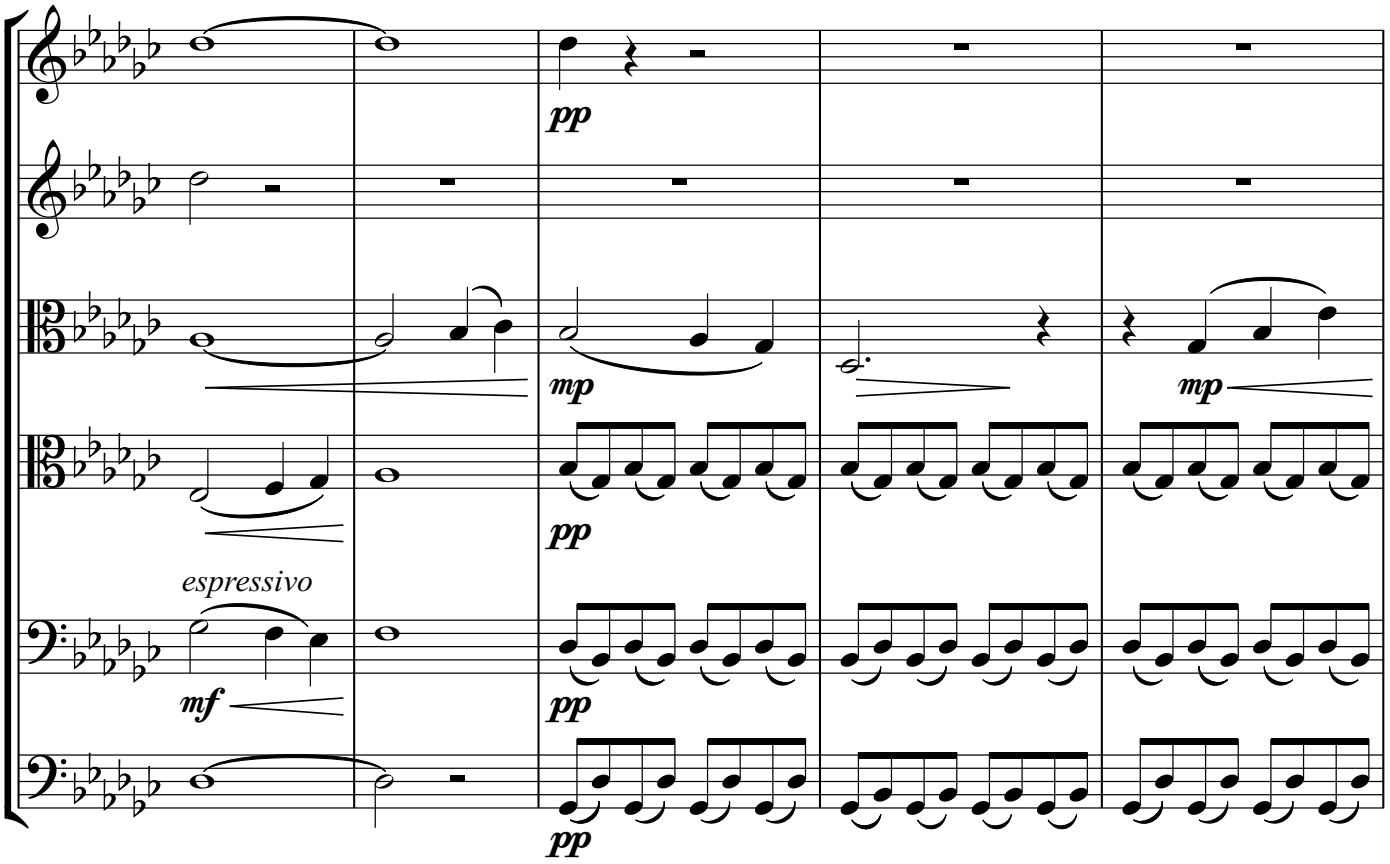

38

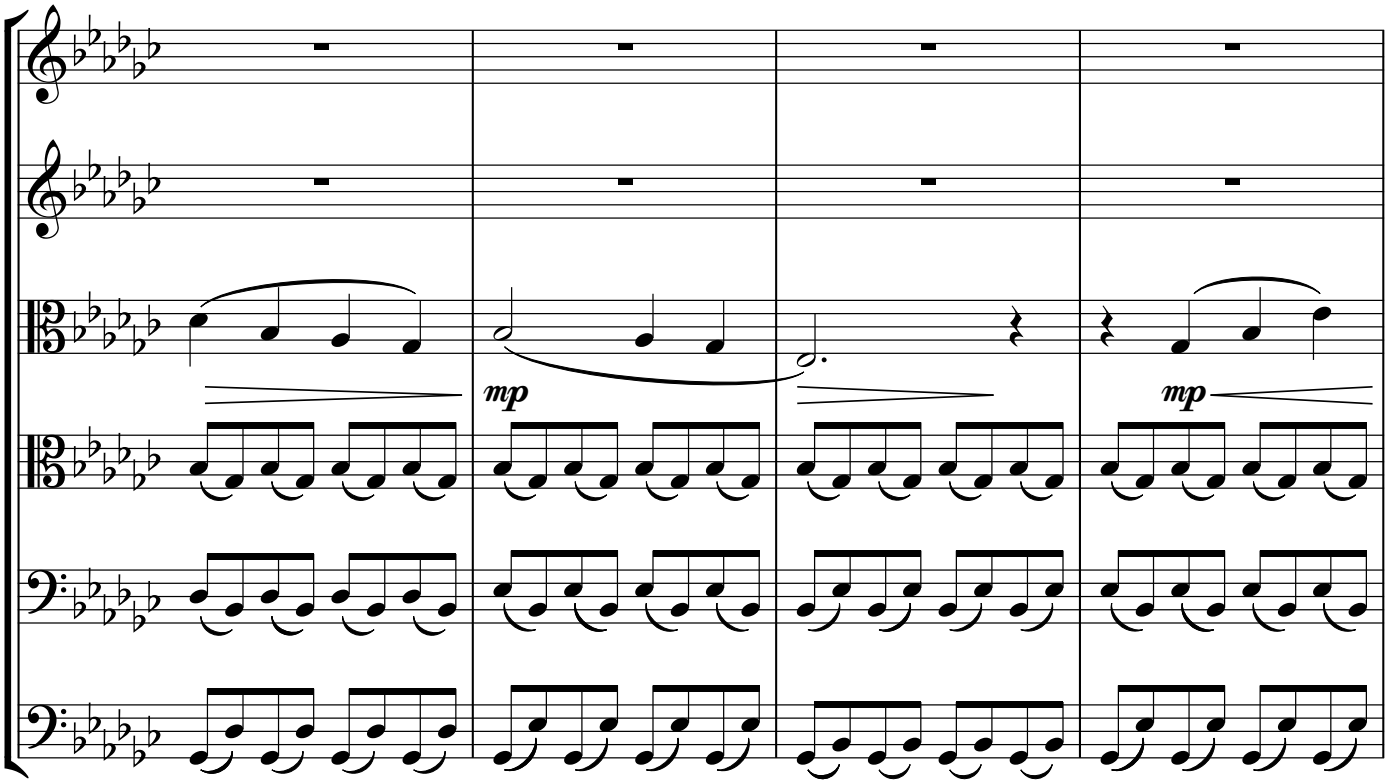

Copyright © 2025 NG Tsz Kiu. All rights reserved.

42

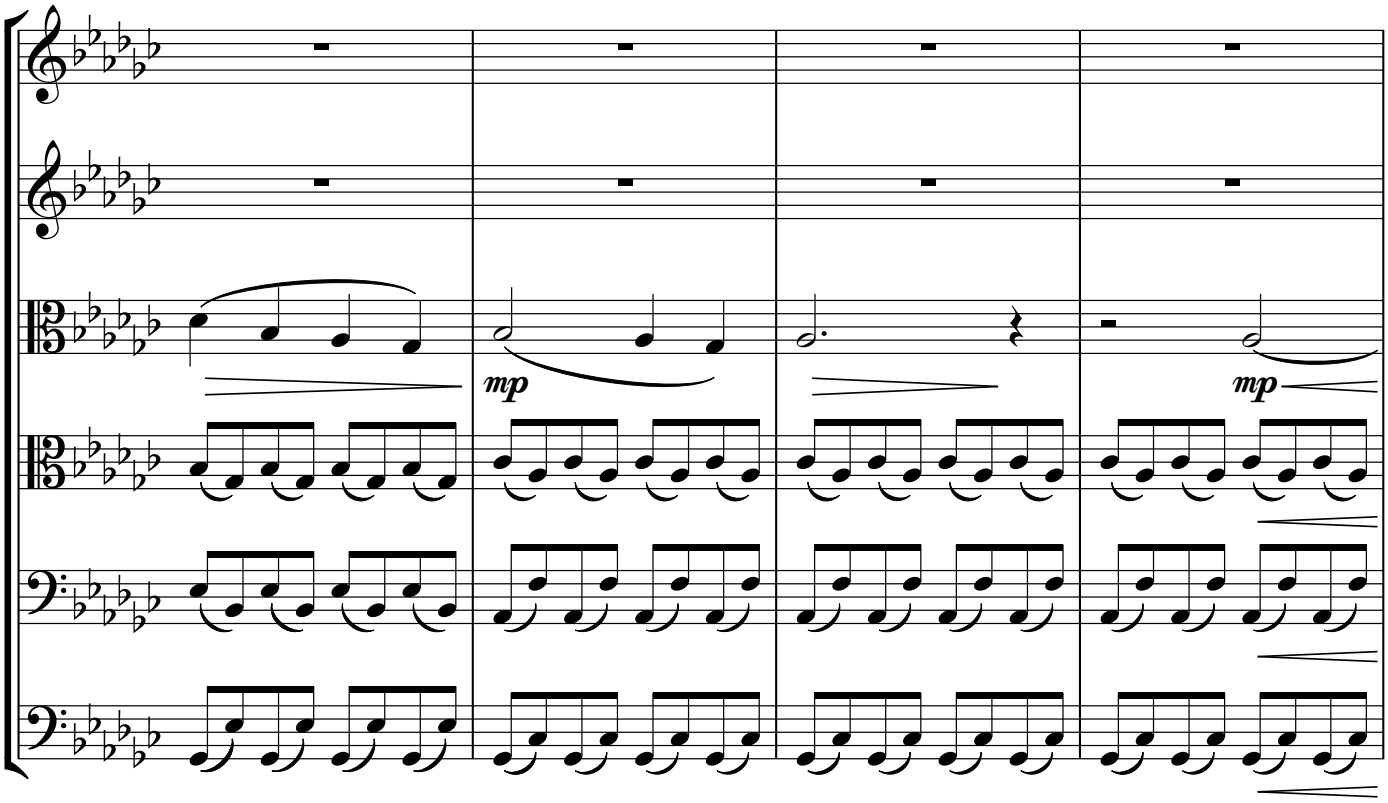

46

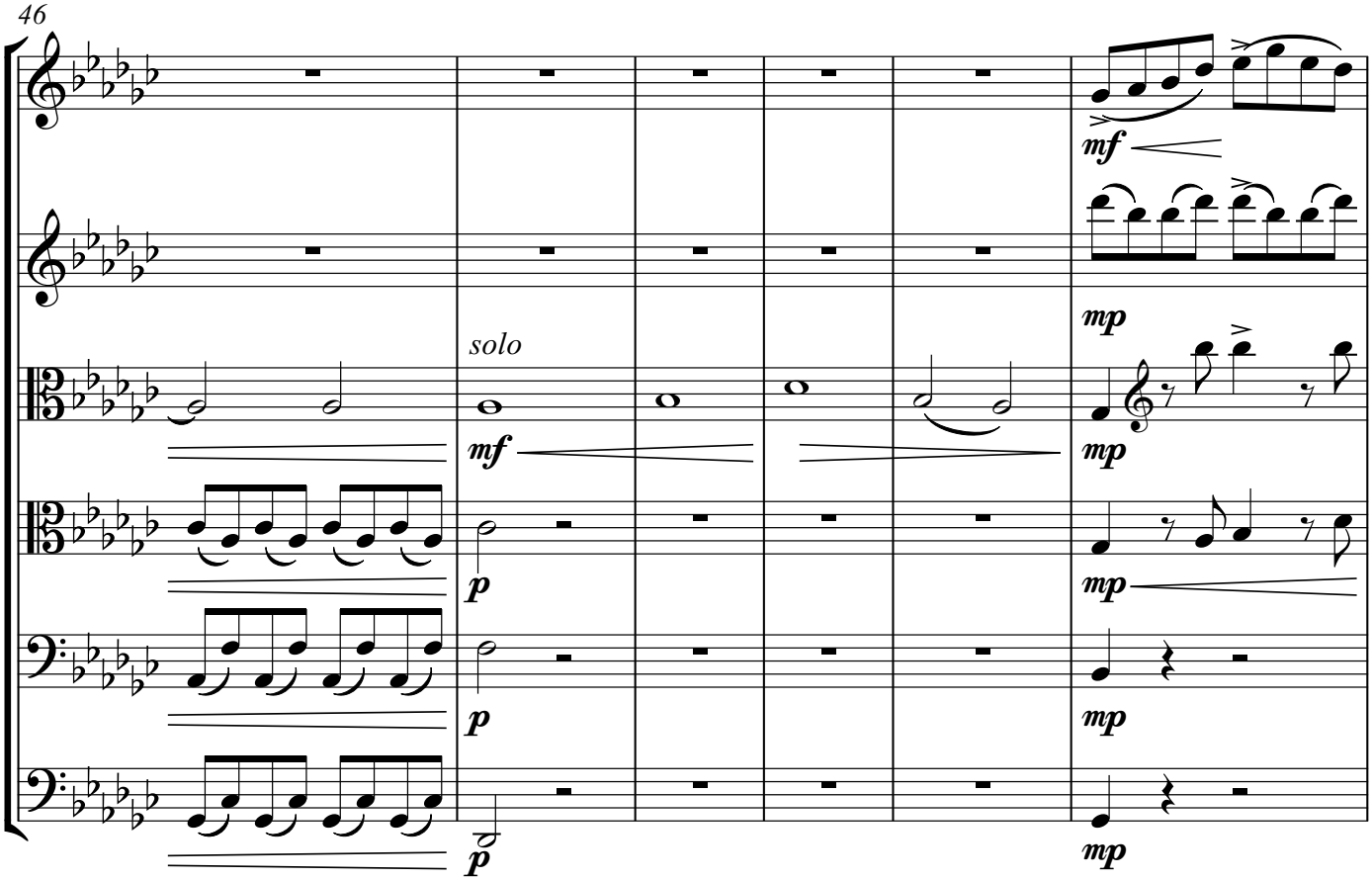

Copyright © 2025 NG Tsz Kiu. All rights reserved.

52

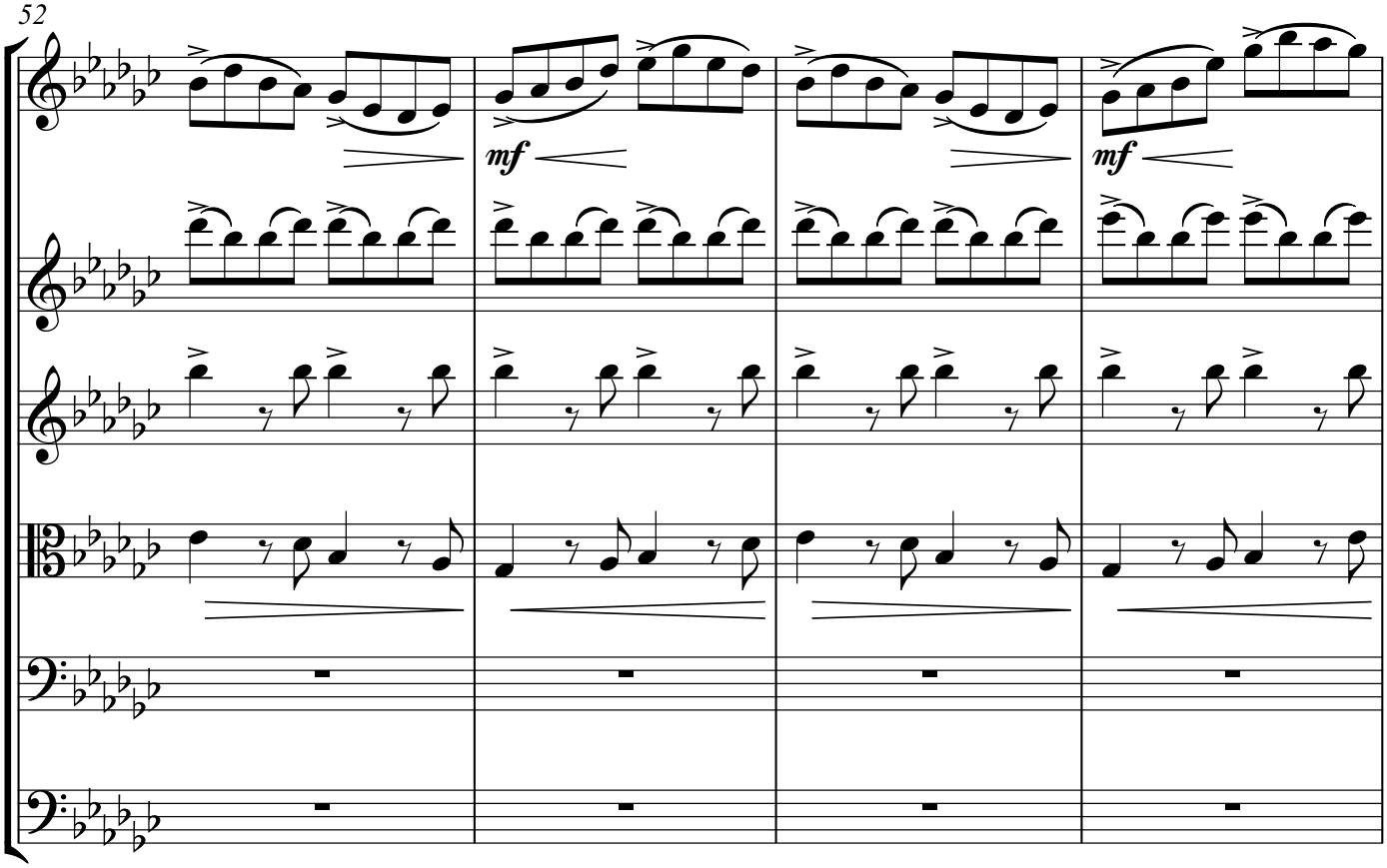

56

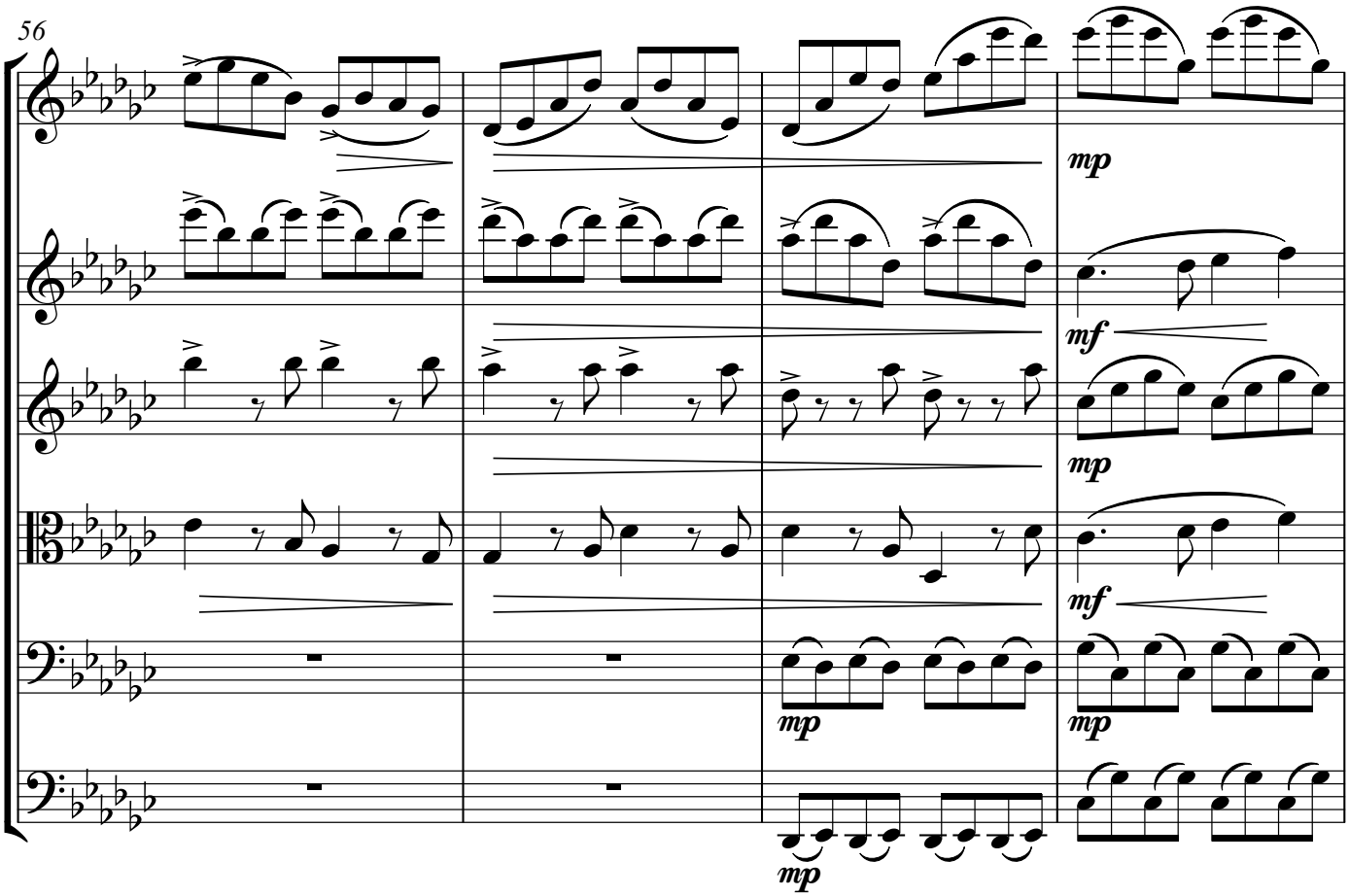

Copyright © 2025 NG Tsz Kiu. All rights reserved.

60

64

mf

f

mf

f

mf

mf

Copyright © 2025 NG Tsz Kiu. All rights reserved.

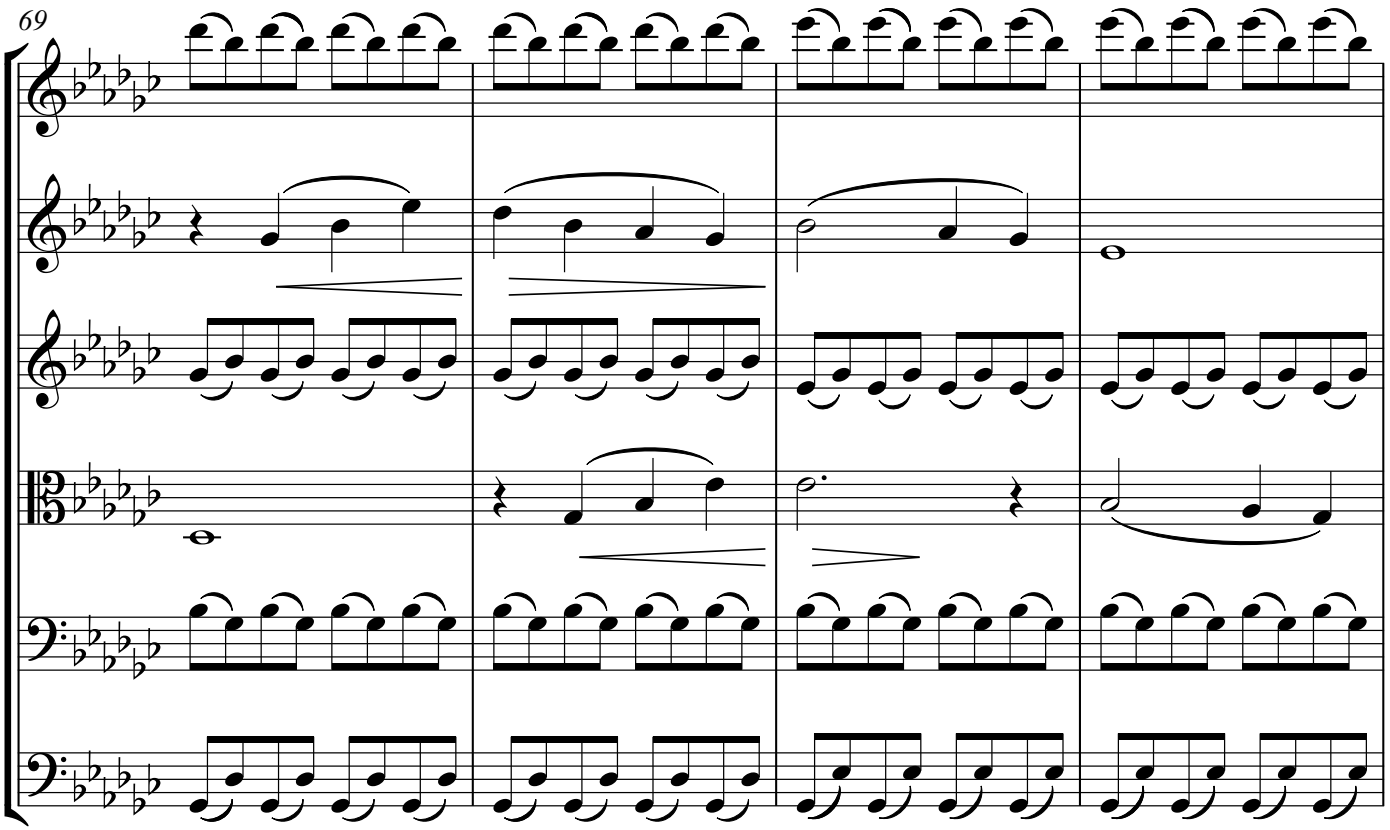

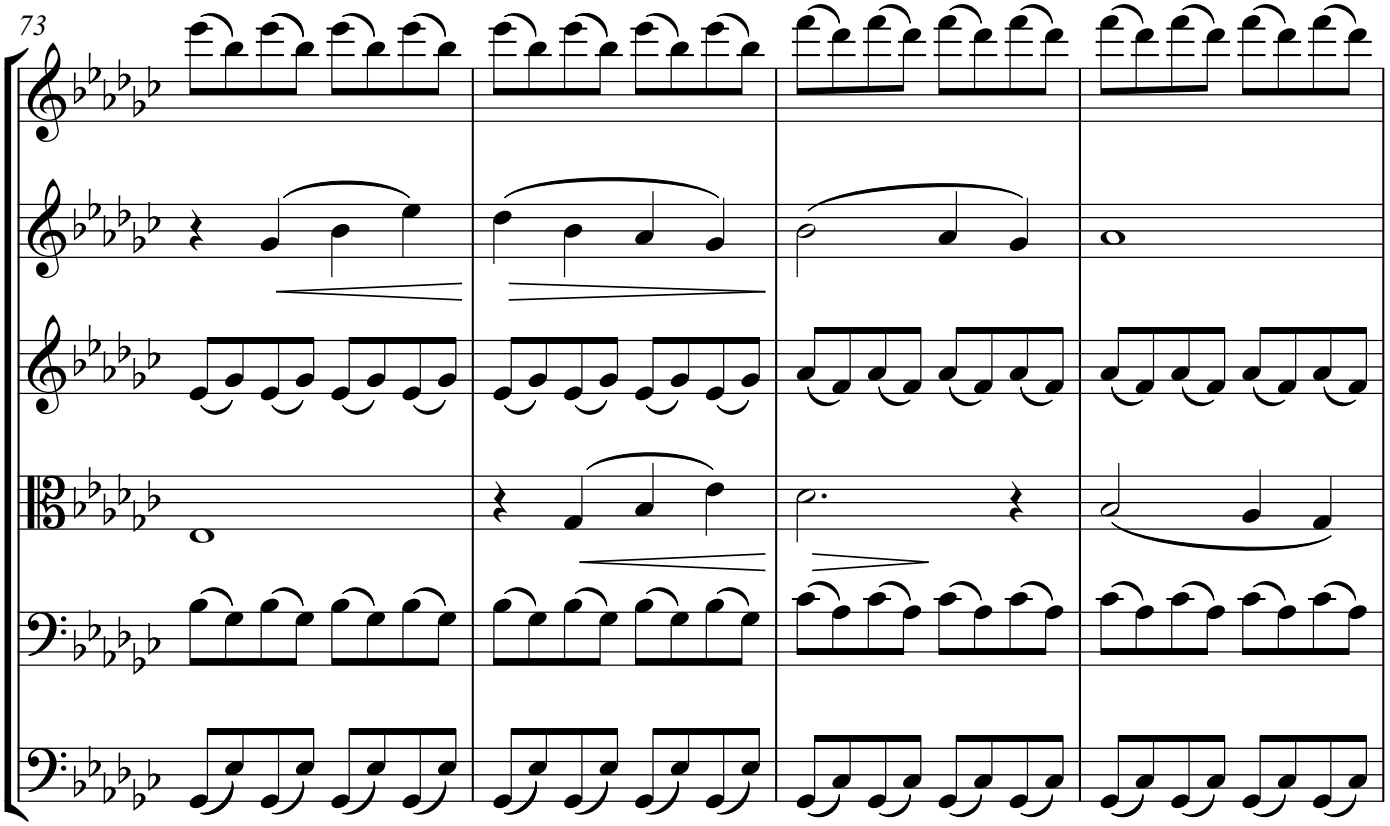

Copyright © 2025 NG Tsz Kiu. All rights reserved.

77

p

p

p

p

p

83

con spirito

f

f con spirito

f con spirito

f con spirito

f con spirito

f con spirito

Copyright © 2025 NG Tsz Kiu. All rights reserved.

87

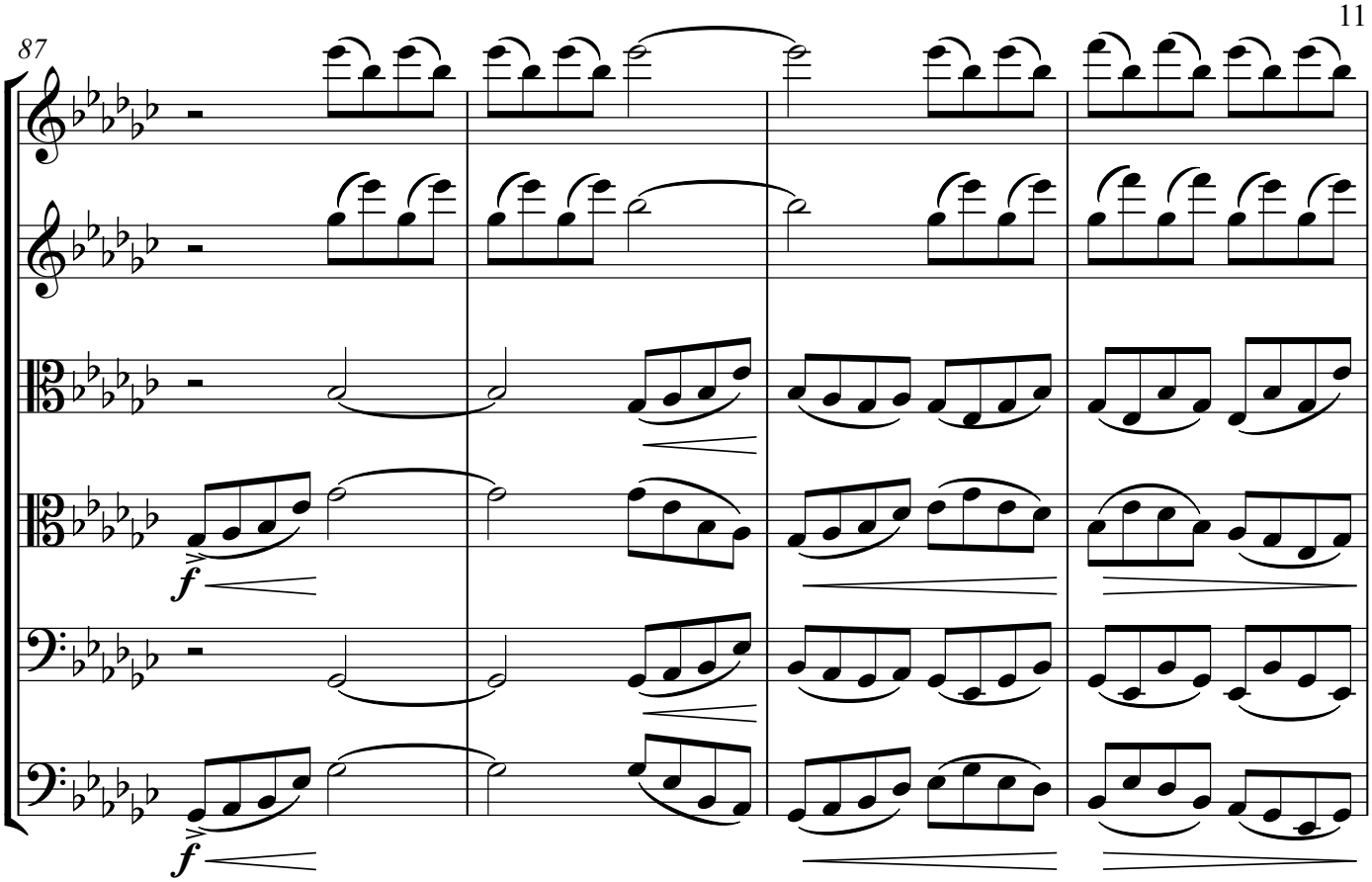

91

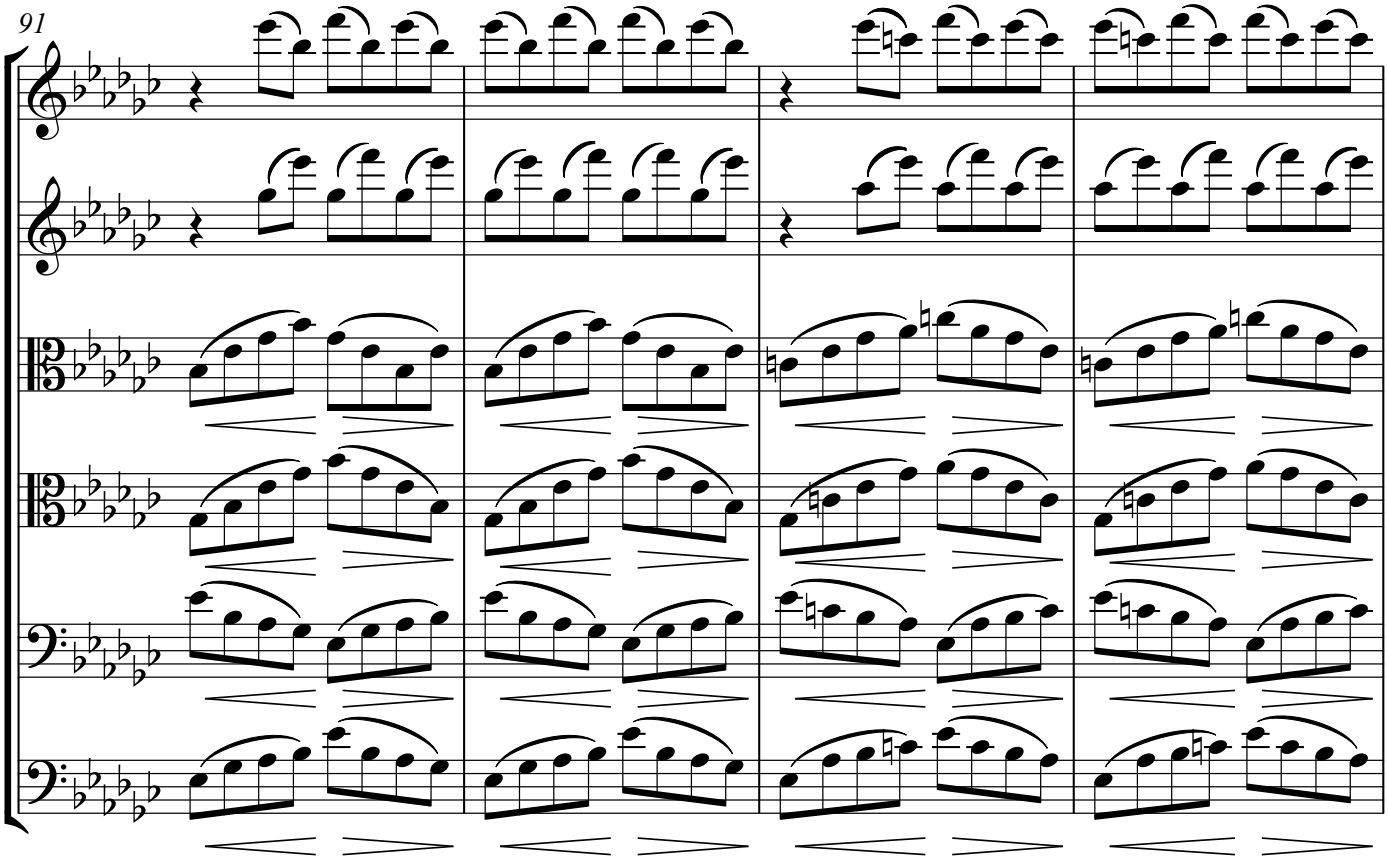

Copyright © 2025 NG Tsz Kiu. All rights reserved.

95

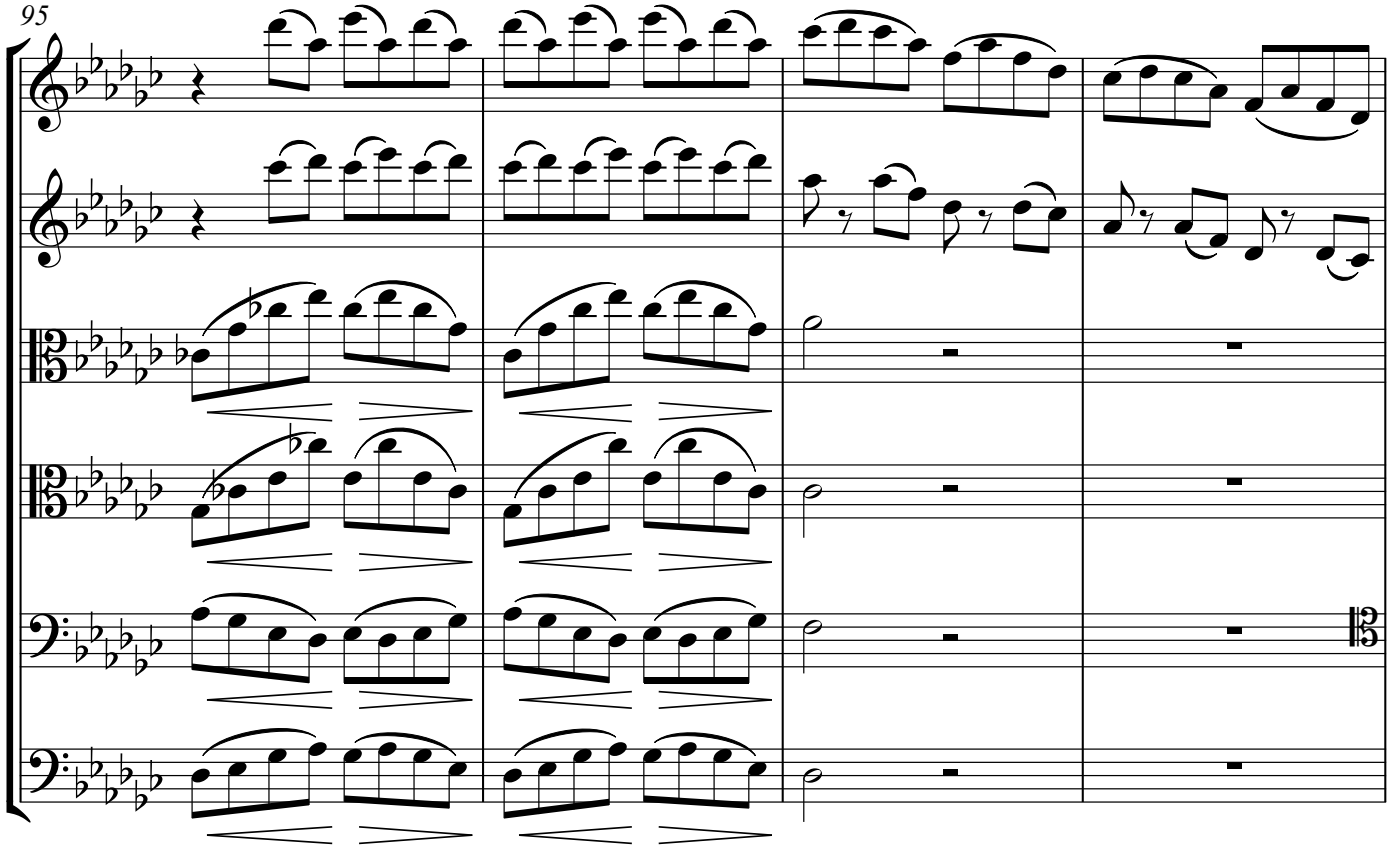

99

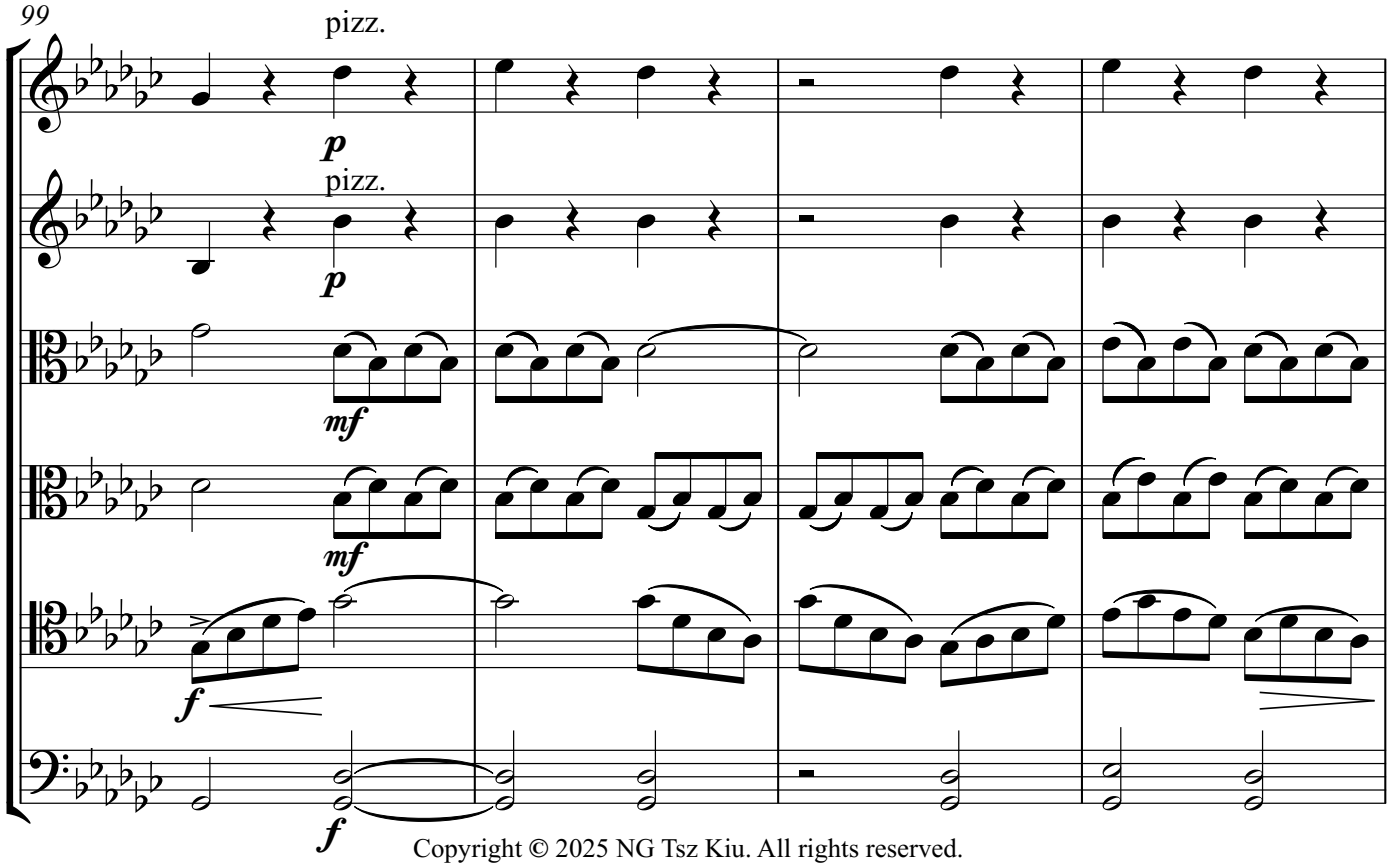

Copyright © 2025 NG Tsz Kiu. All rights reserved.

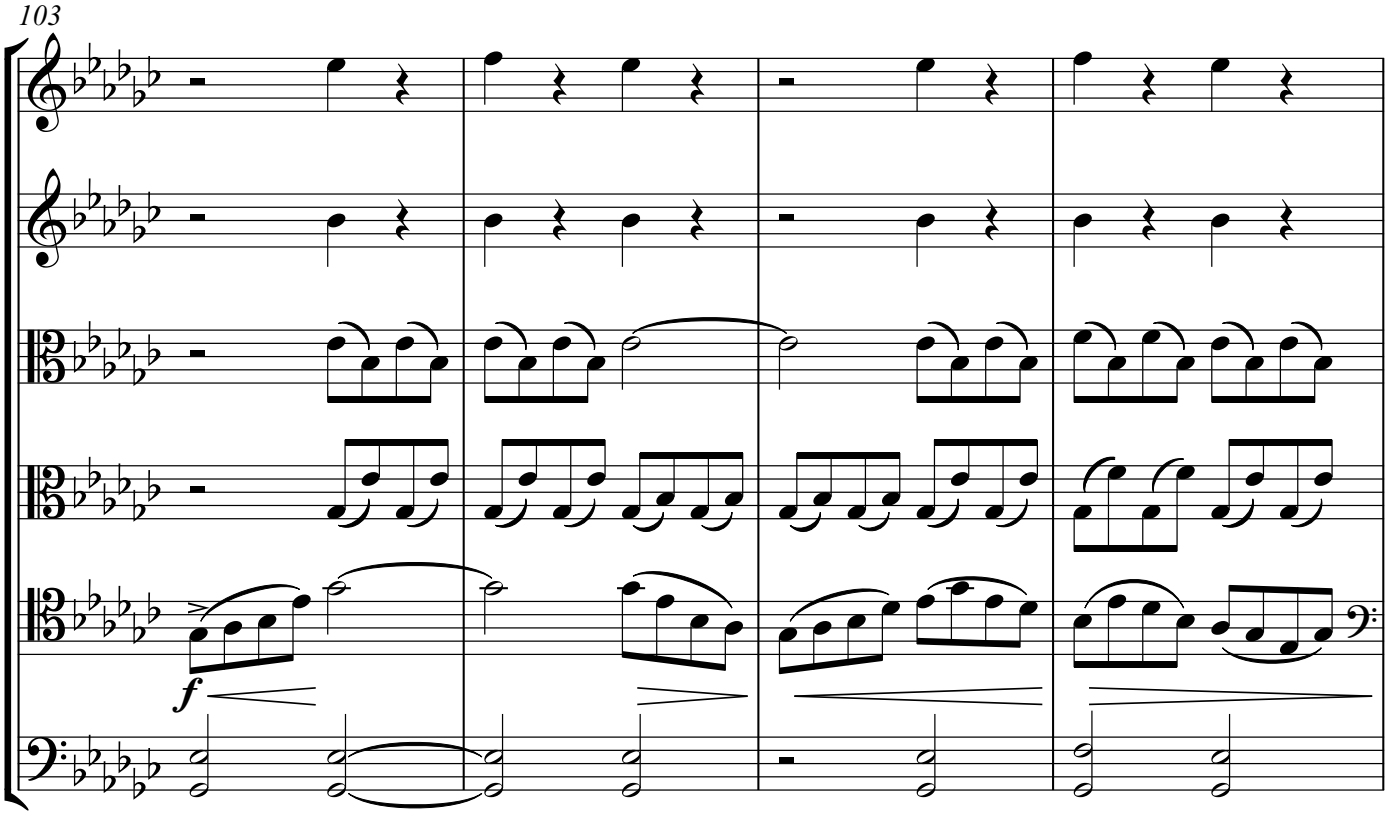

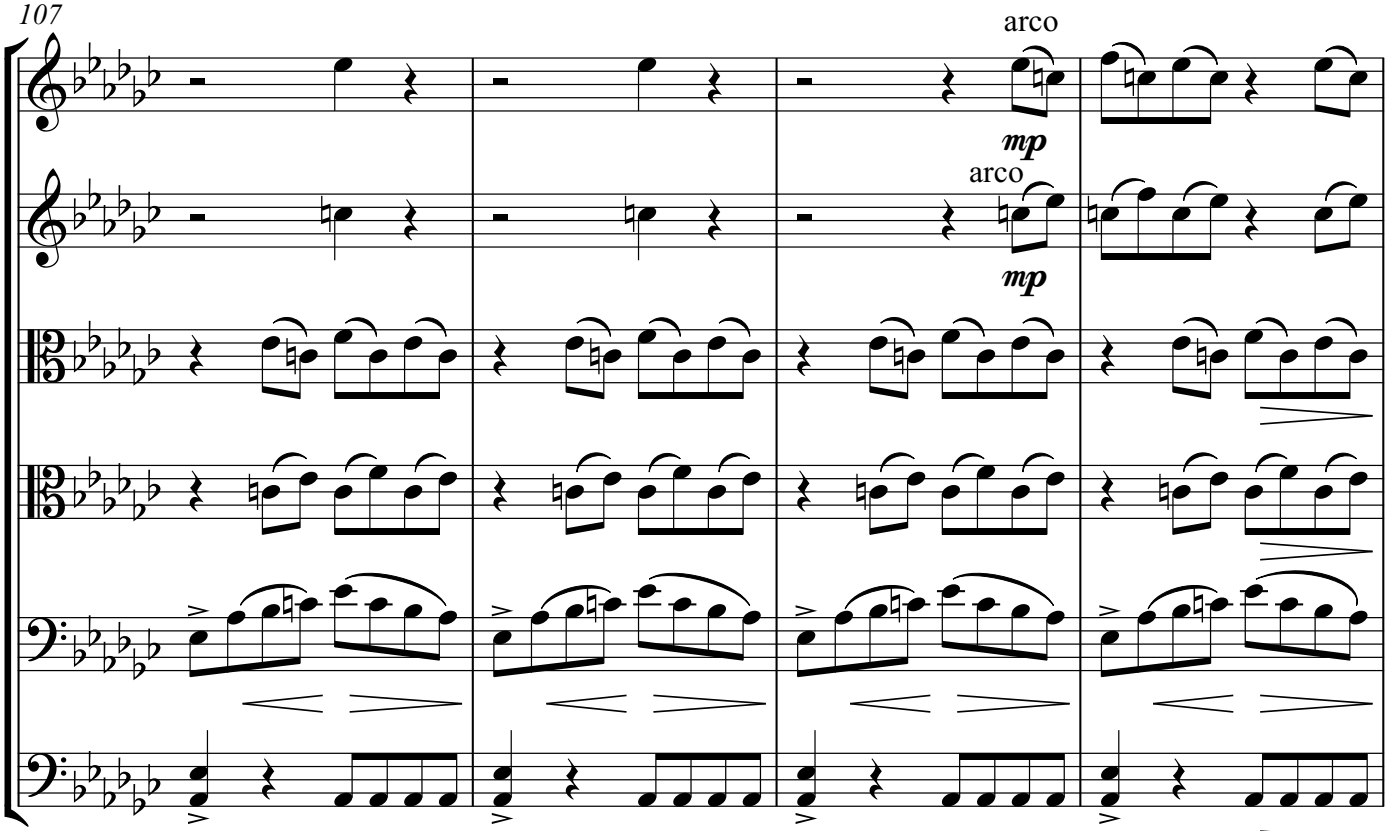

Copyright © 2025 NG Tsz Kiu. All rights reserved.

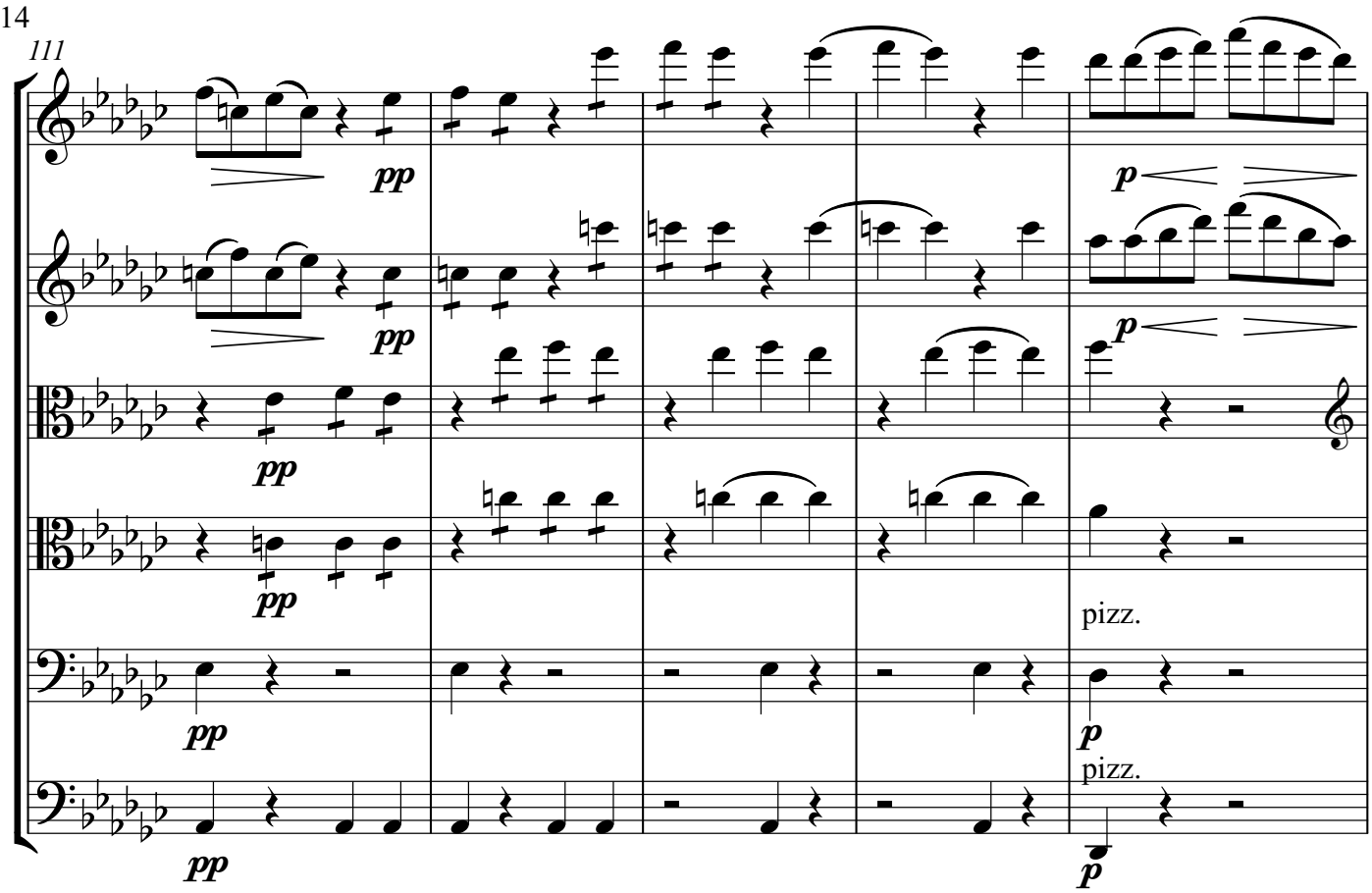

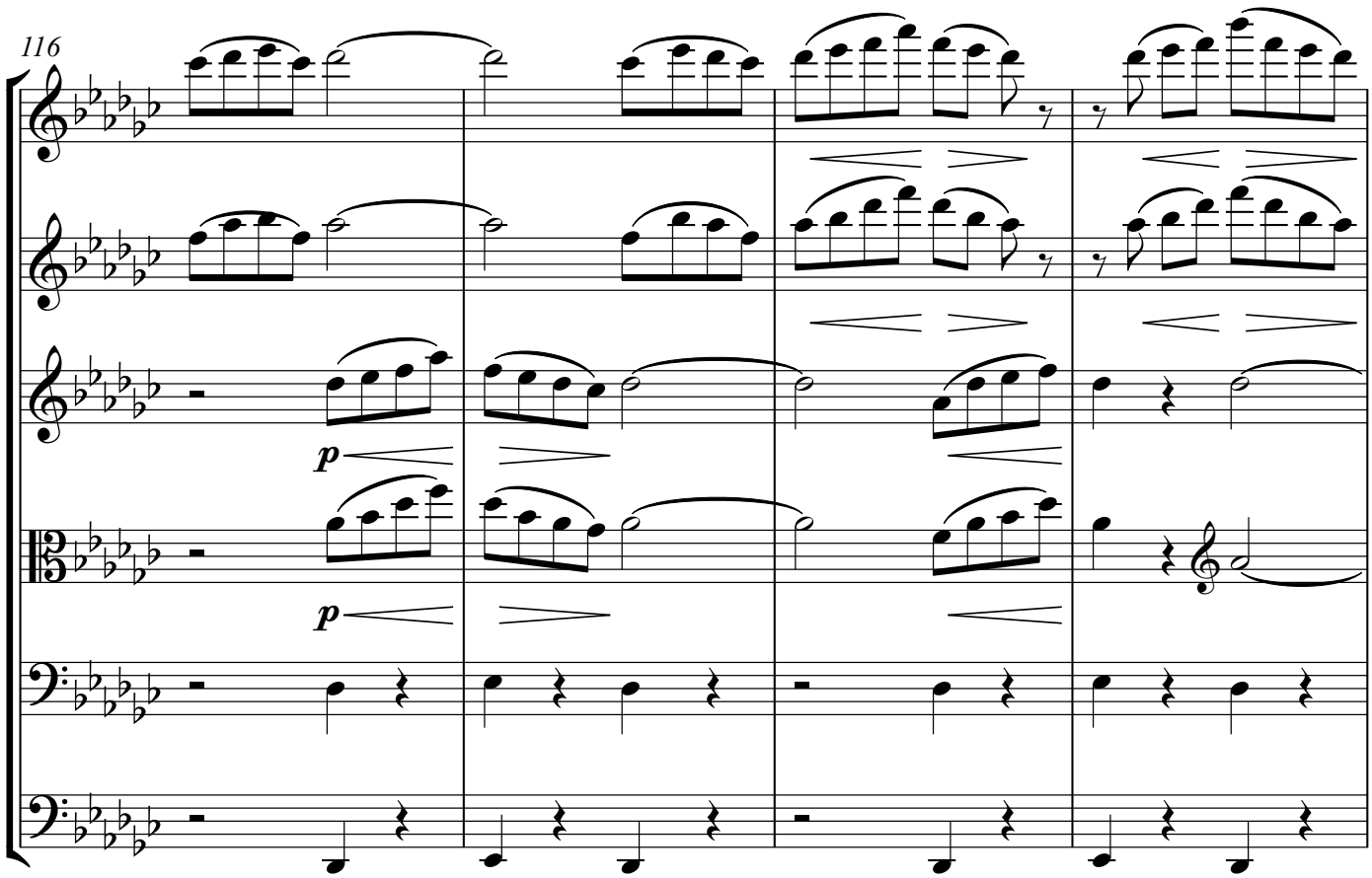

Copyright © 2025 NG Tsz Kiu. All rights reserved.

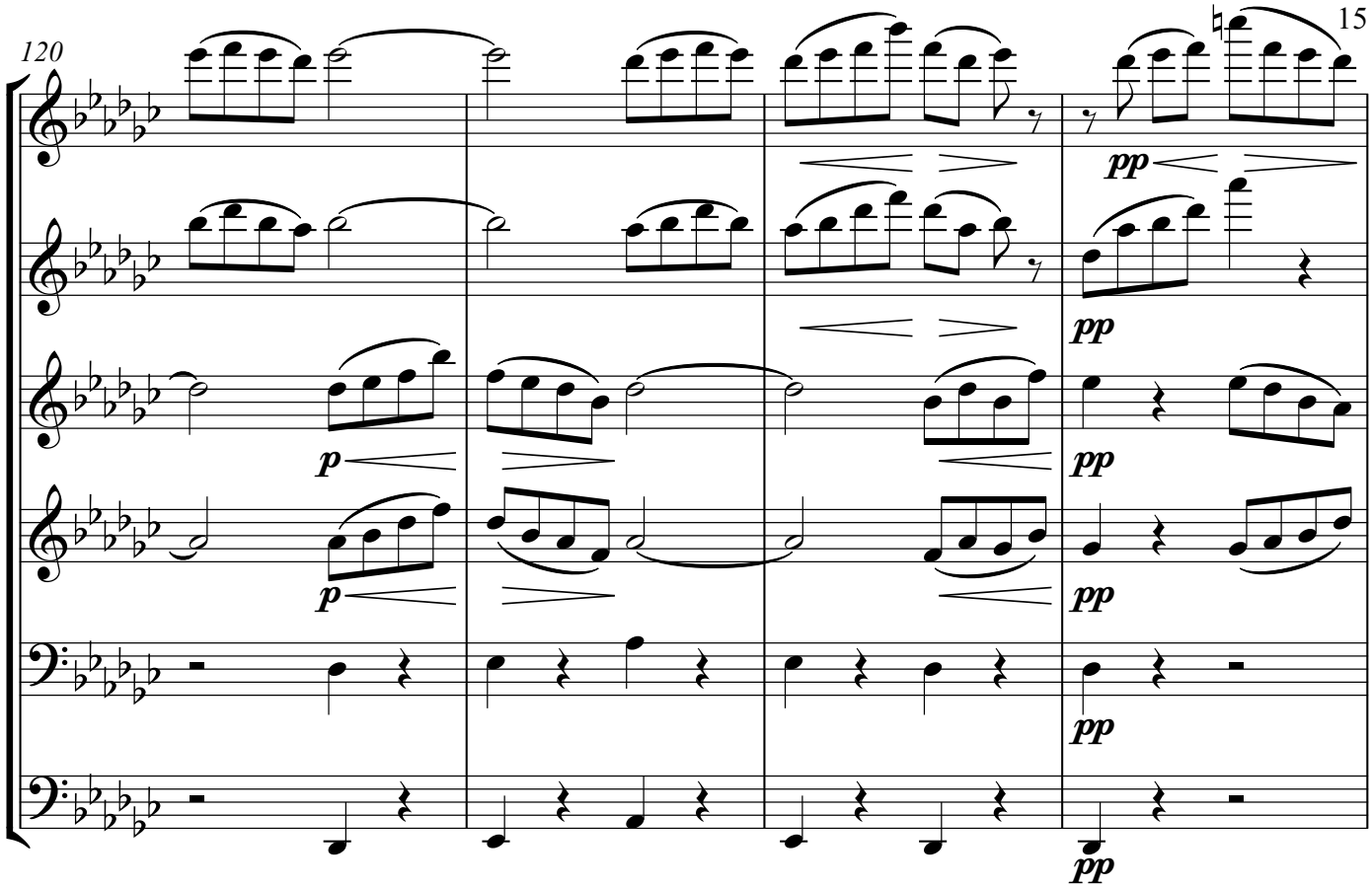

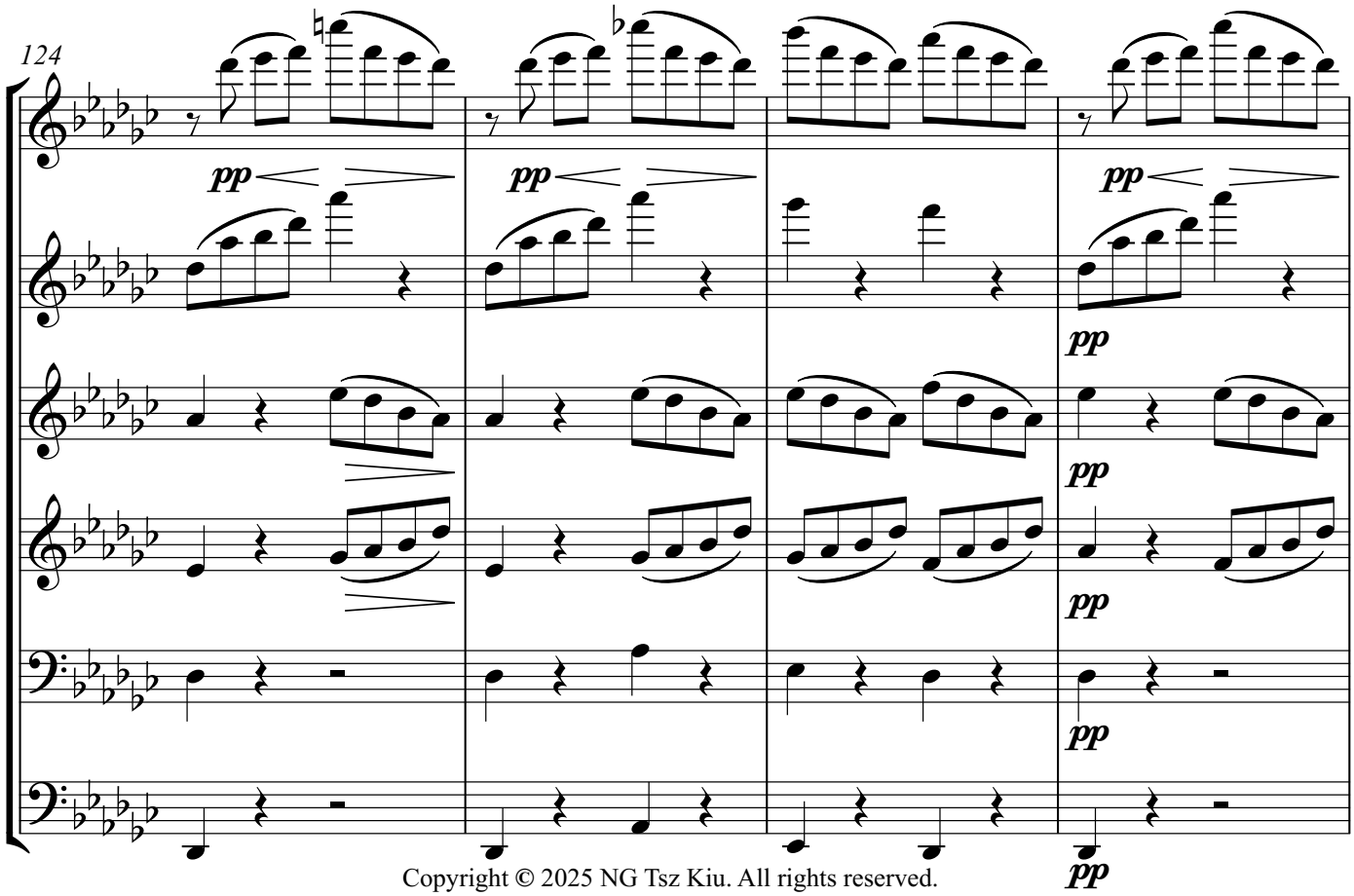

Copyright © 2025 NG Tsz Kiu. All rights reserved.

128

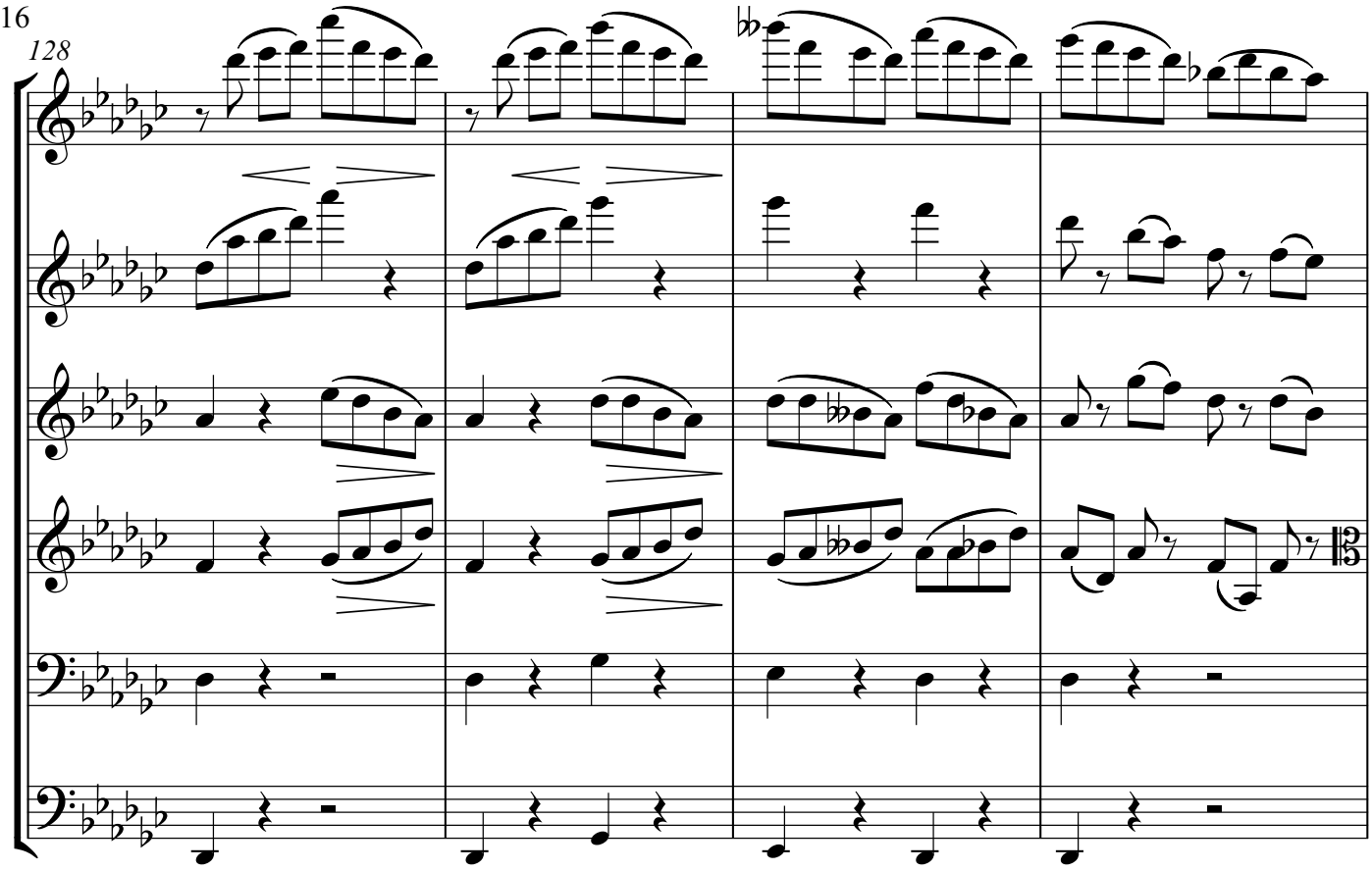

132

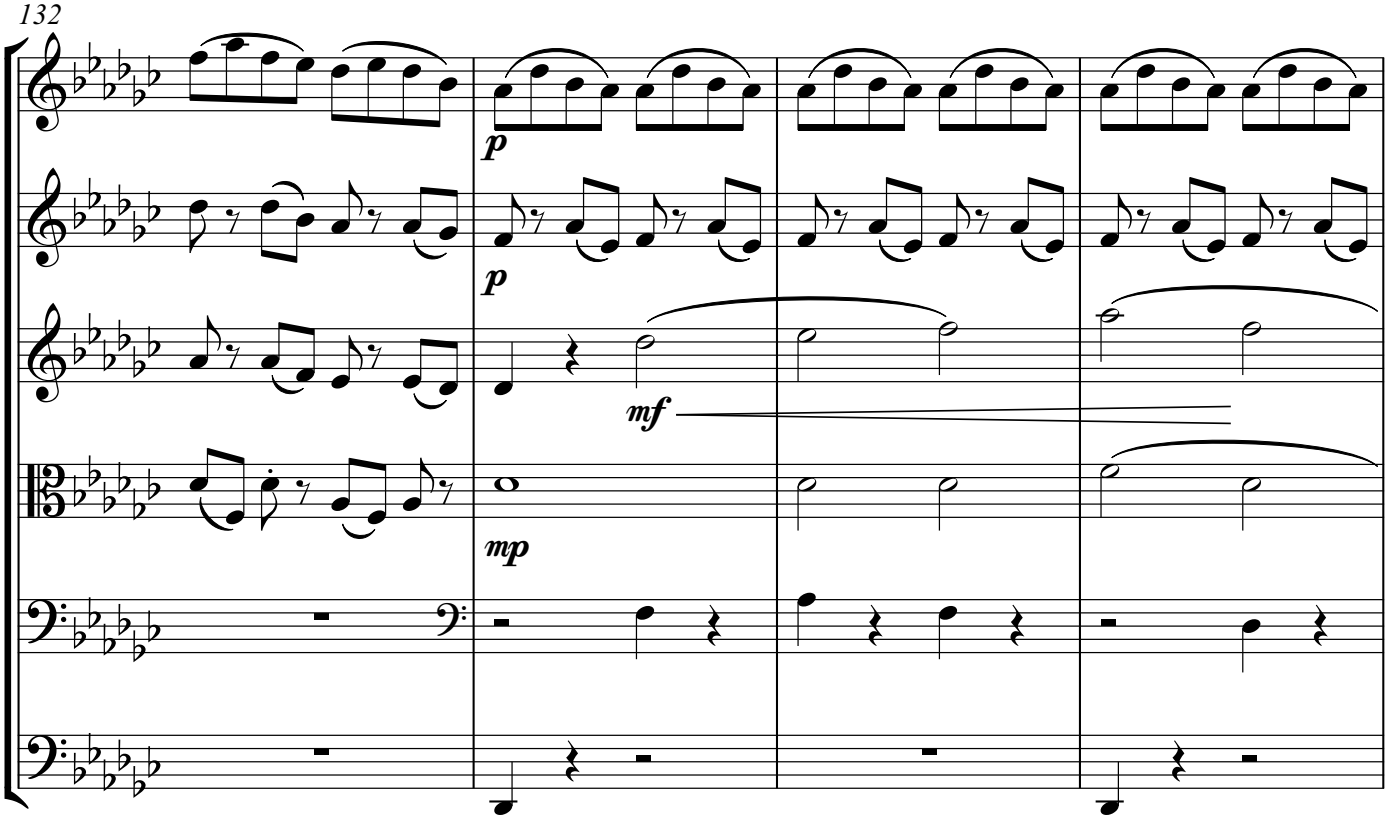

Copyright © 2025 NG Tsz Kiu. All rights reserved.

136

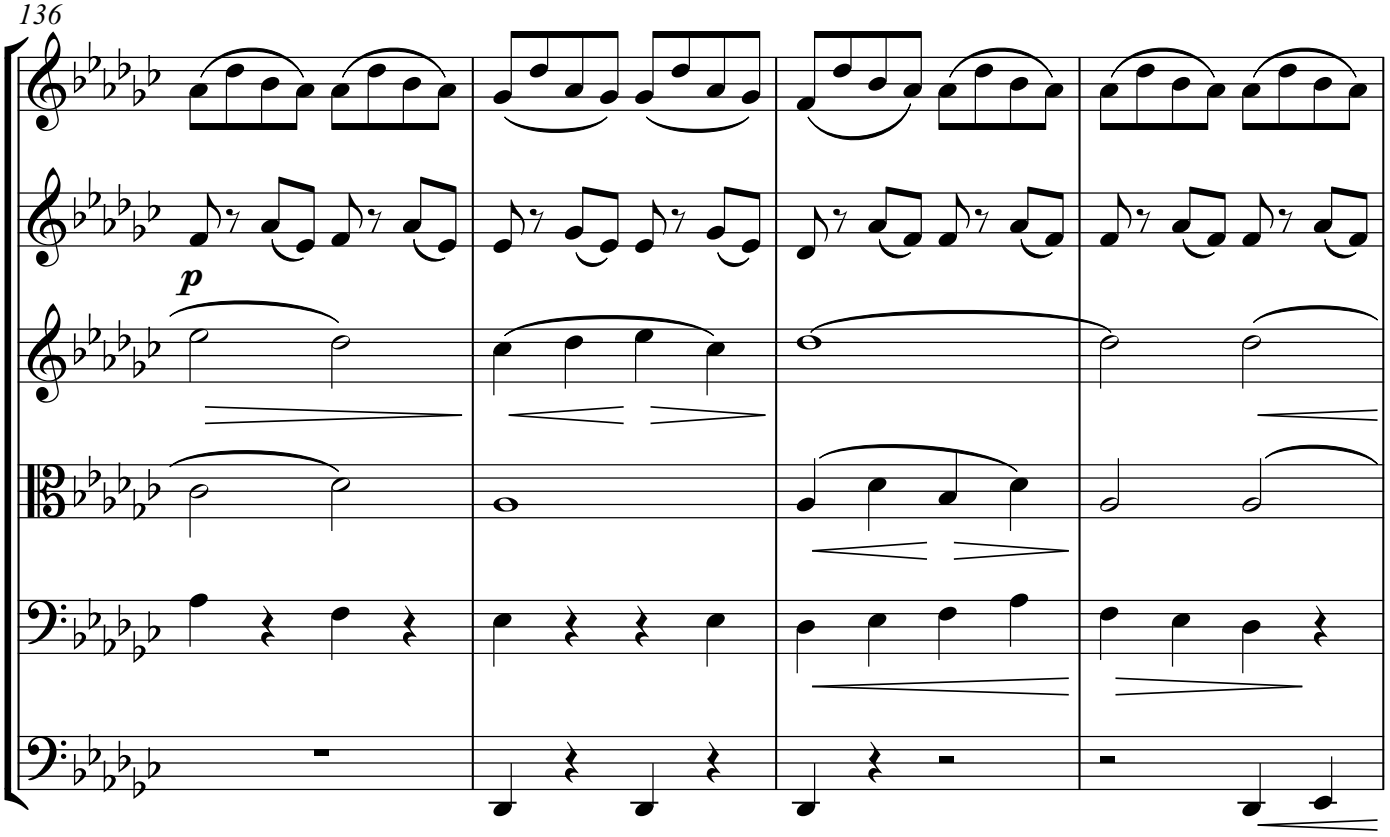

140

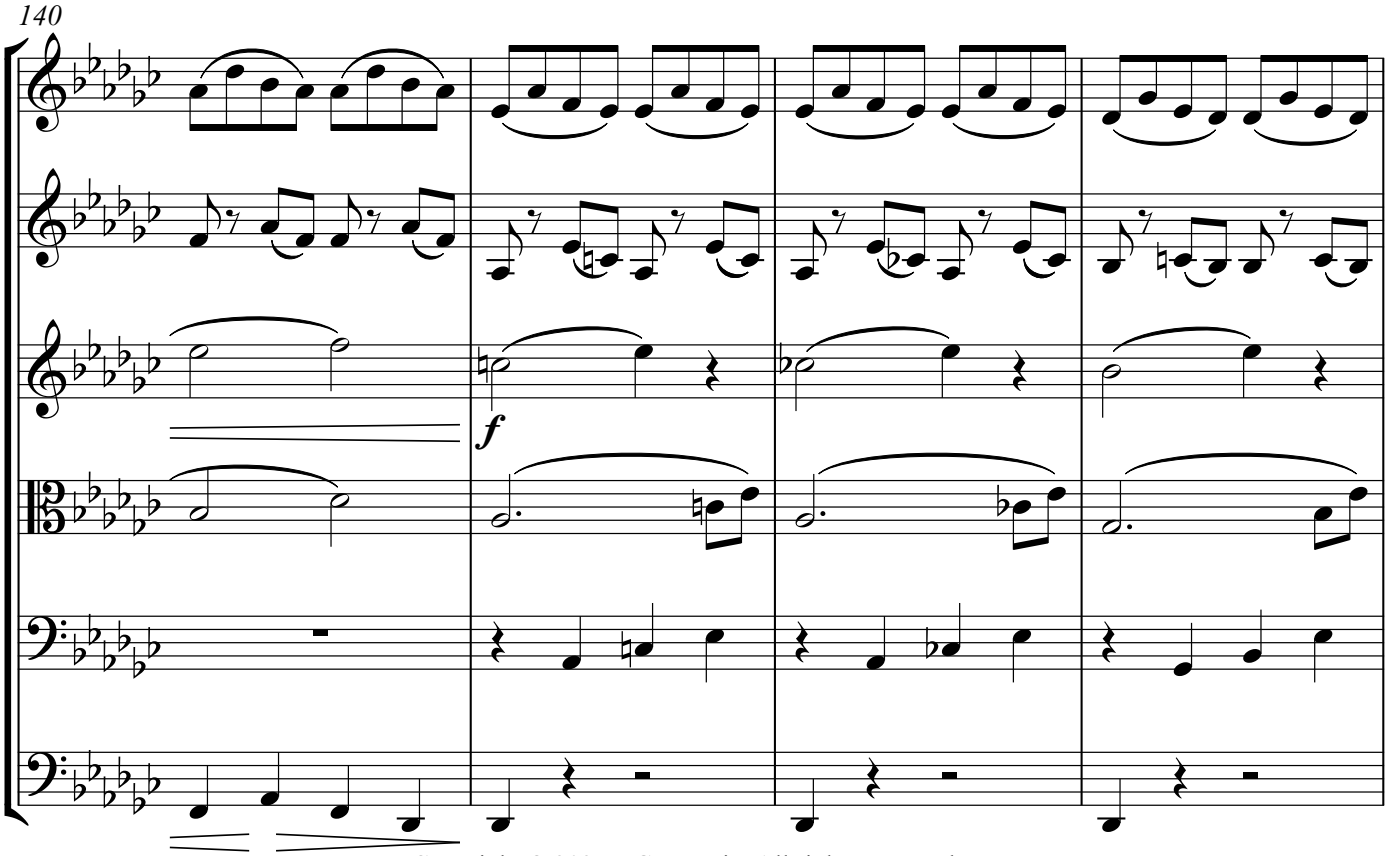

Copyright © 2025 NG Tsz Kiu. All rights reserved.

144

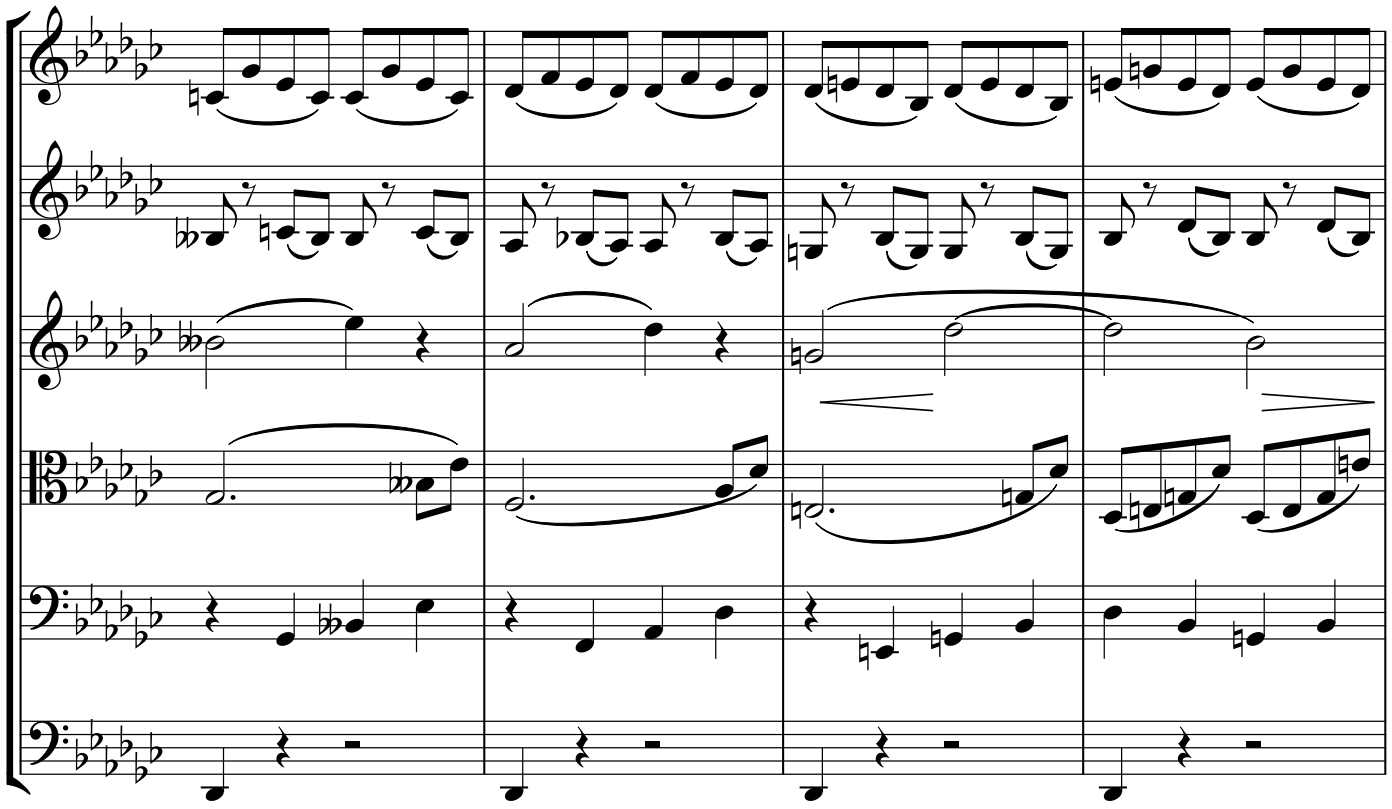

148

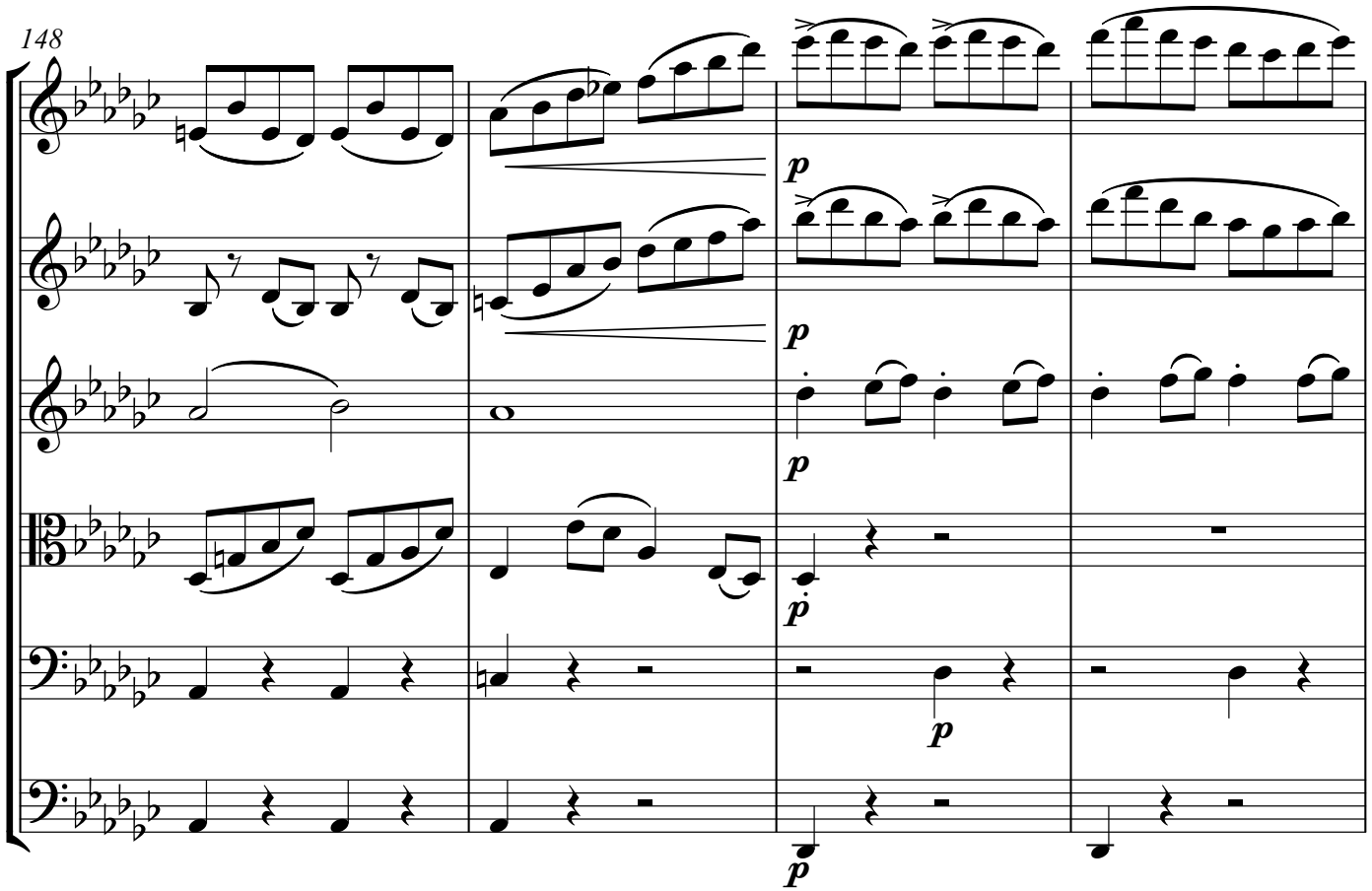

Copyright © 2025 NG Tsz Kiu. All rights reserved.

152

156

Copyright © 2025 NG Tsz Kiu. All rights reserved.

160

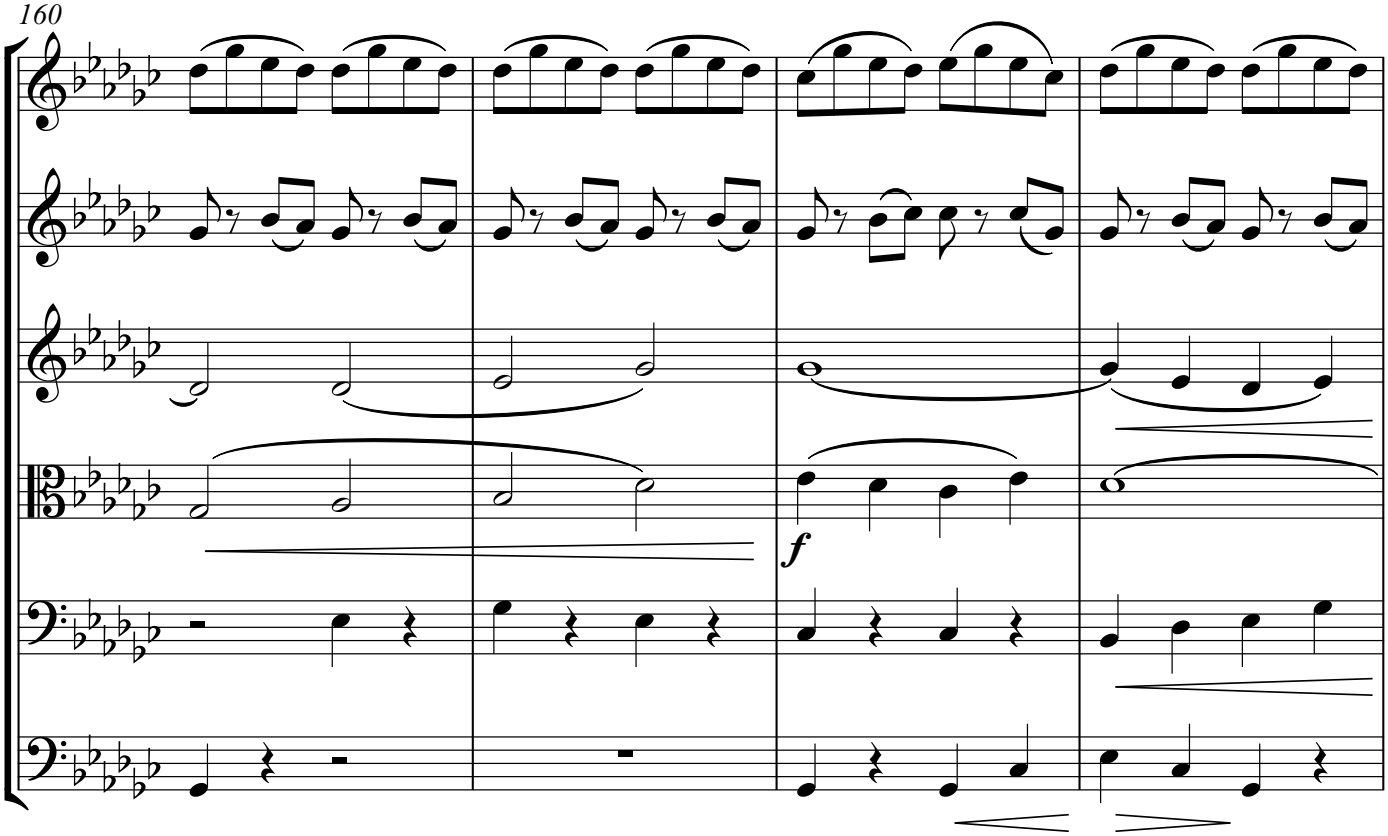

164

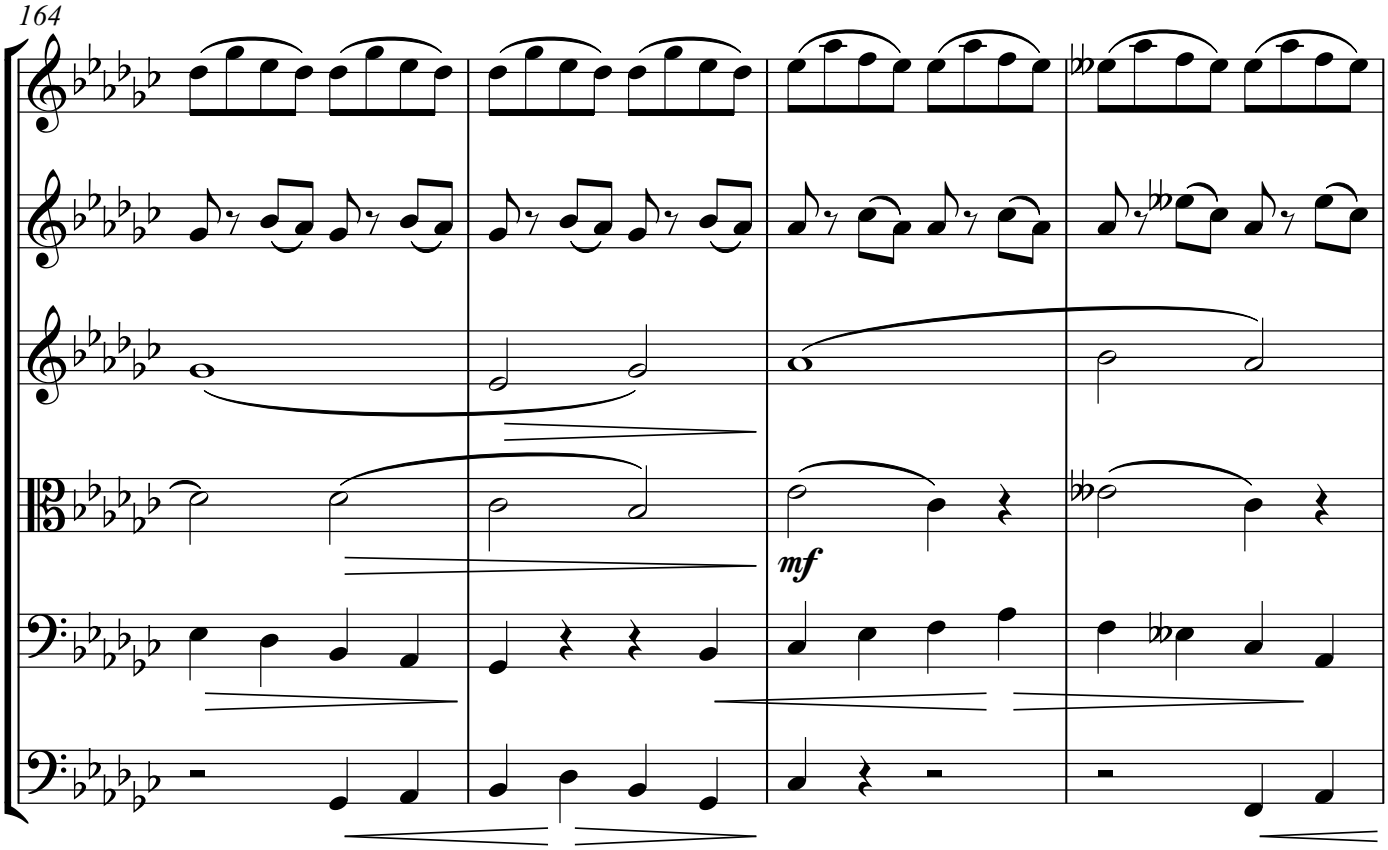

Copyright © 2025 NG Tsz Kiu. All rights reserved.

168

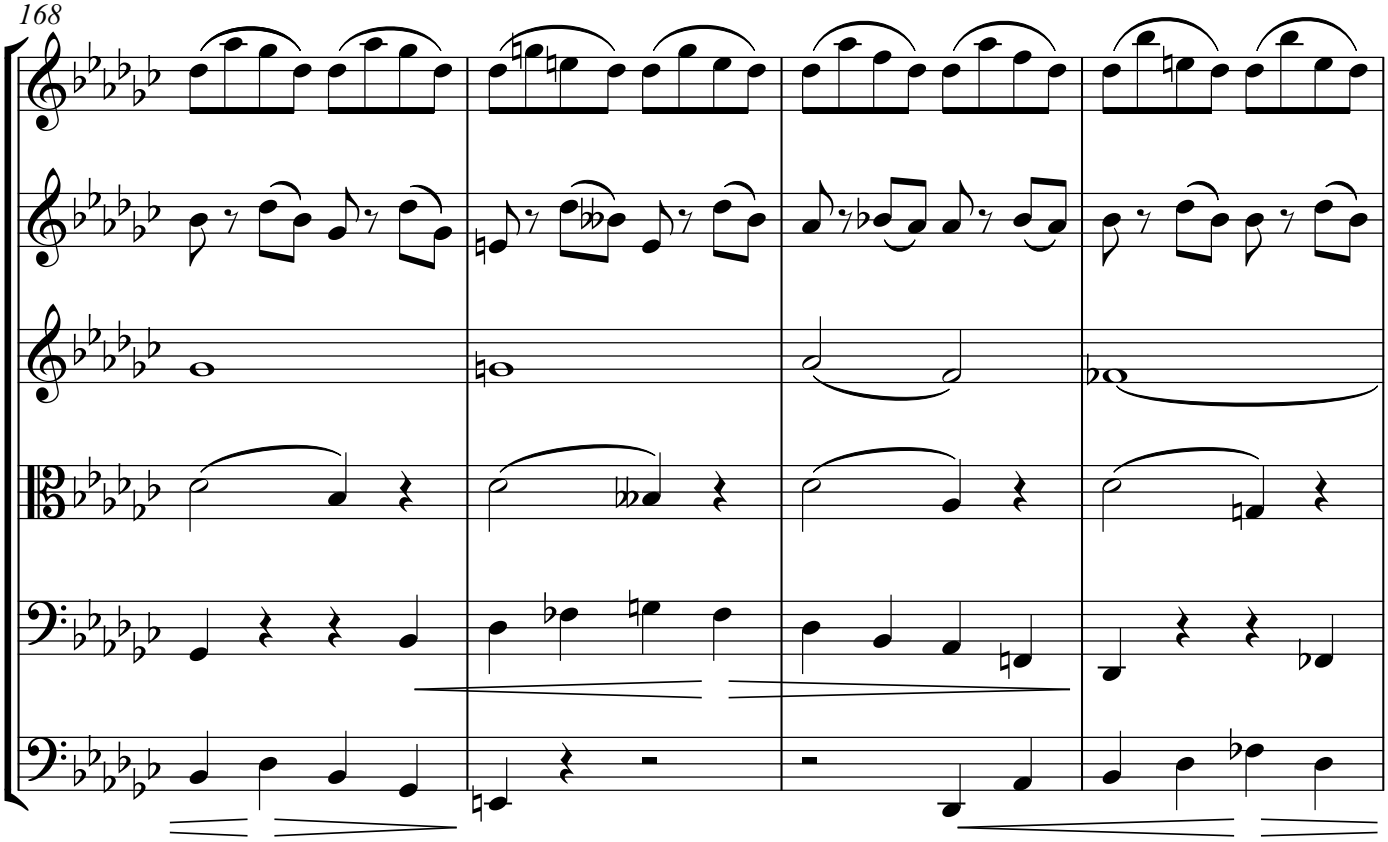

172

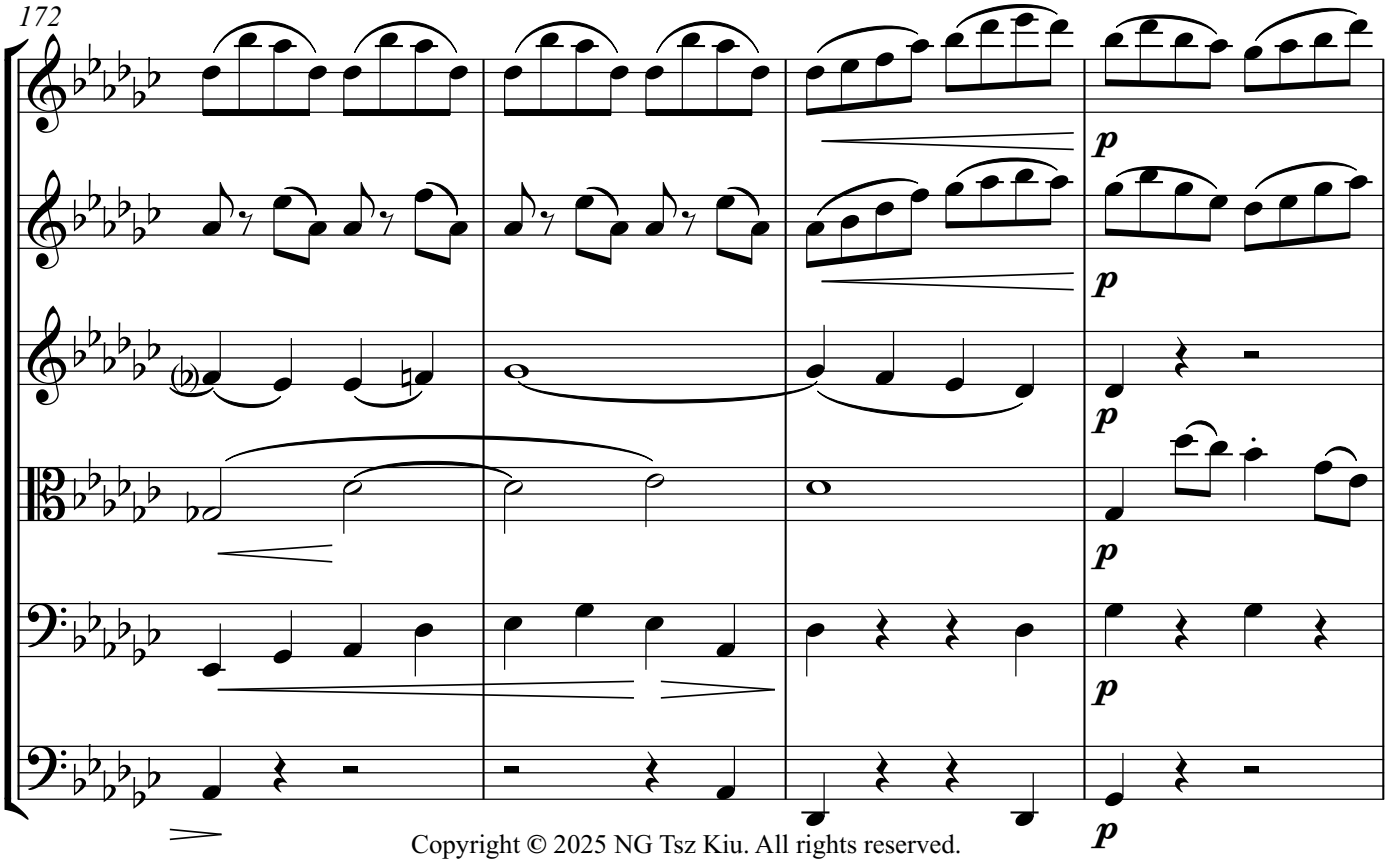

Copyright © 2025 NG Tsz Kiu. All rights reserved.

176

180

F

marcato

f

marcato

f

marcato

f

marcato

f

marcato

arco

f arco

f *marcato*

Copyright © 2025 NG Tsz Kiu. All rights reserved.

184

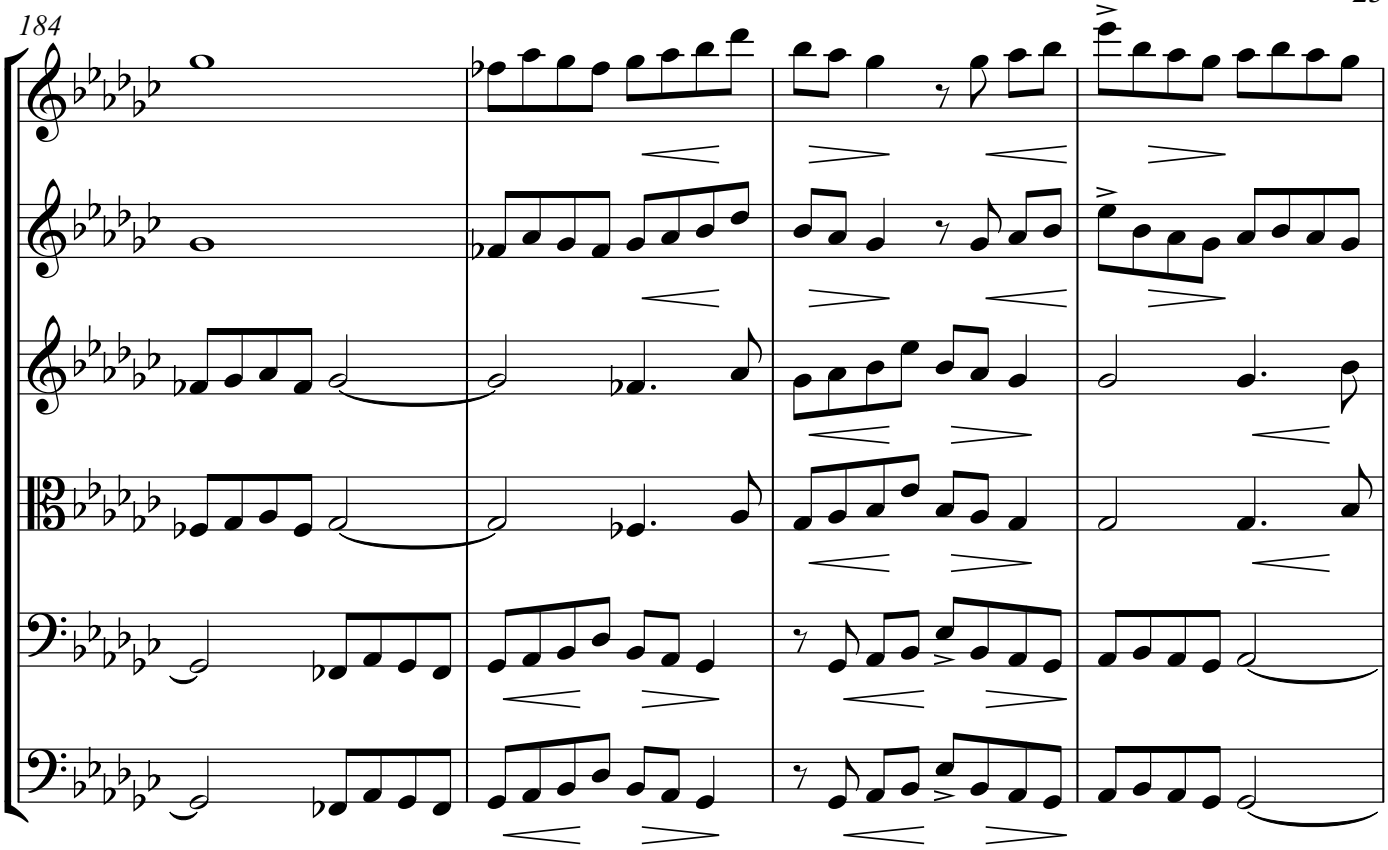

188

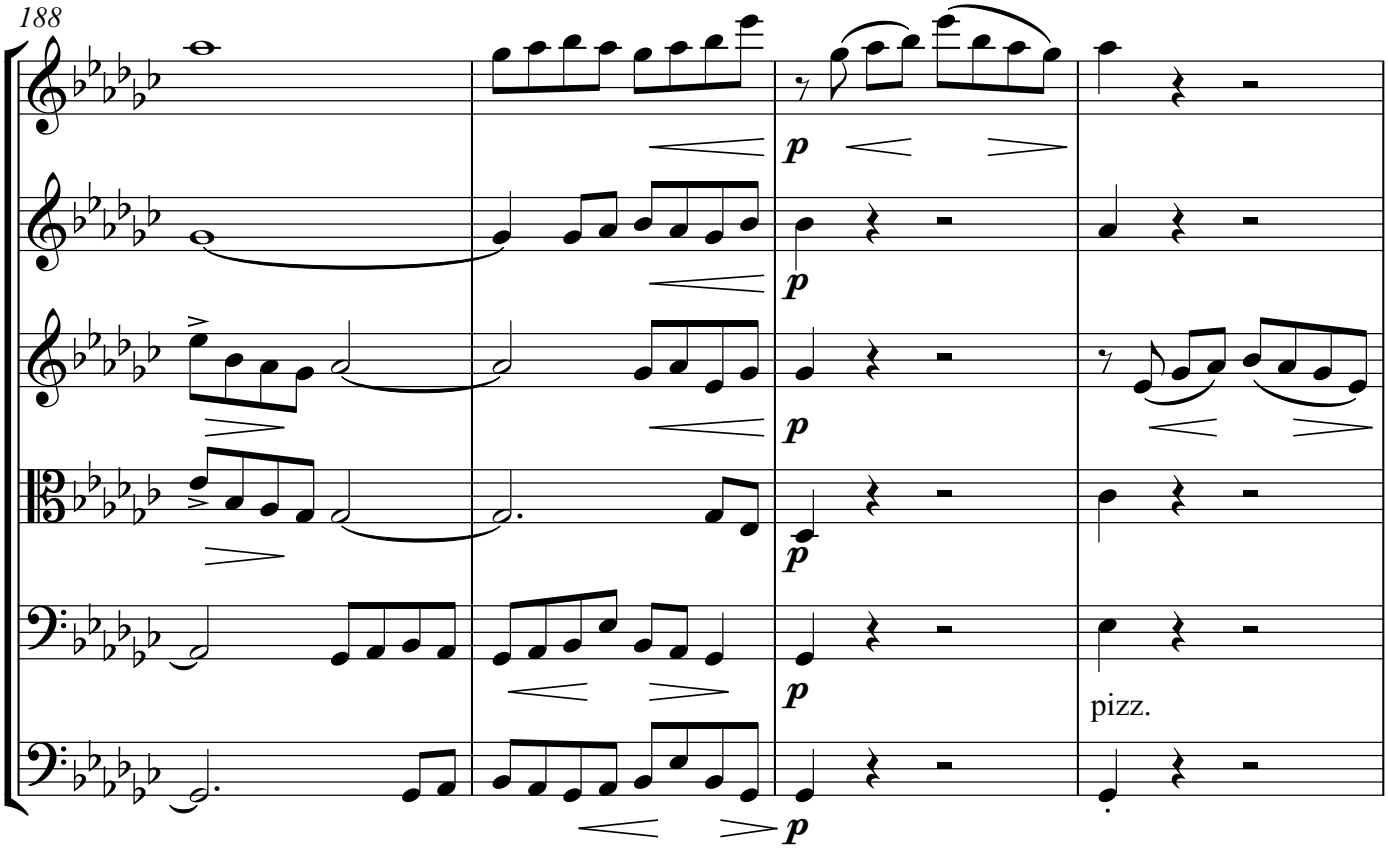

Copyright © 2025 NG Tsz Kiu. All rights reserved.

192

196

arco

Copyright © 2025 NG Tsz Kiu. All rights reserved.

rit.

200

rf

rf

rf

rf

rf

A tempo 𝅗𝅥=126

206

p

p

p

p

pizz.

p

Copyright © 2025 NG Tsz Kiu. All rights reserved.

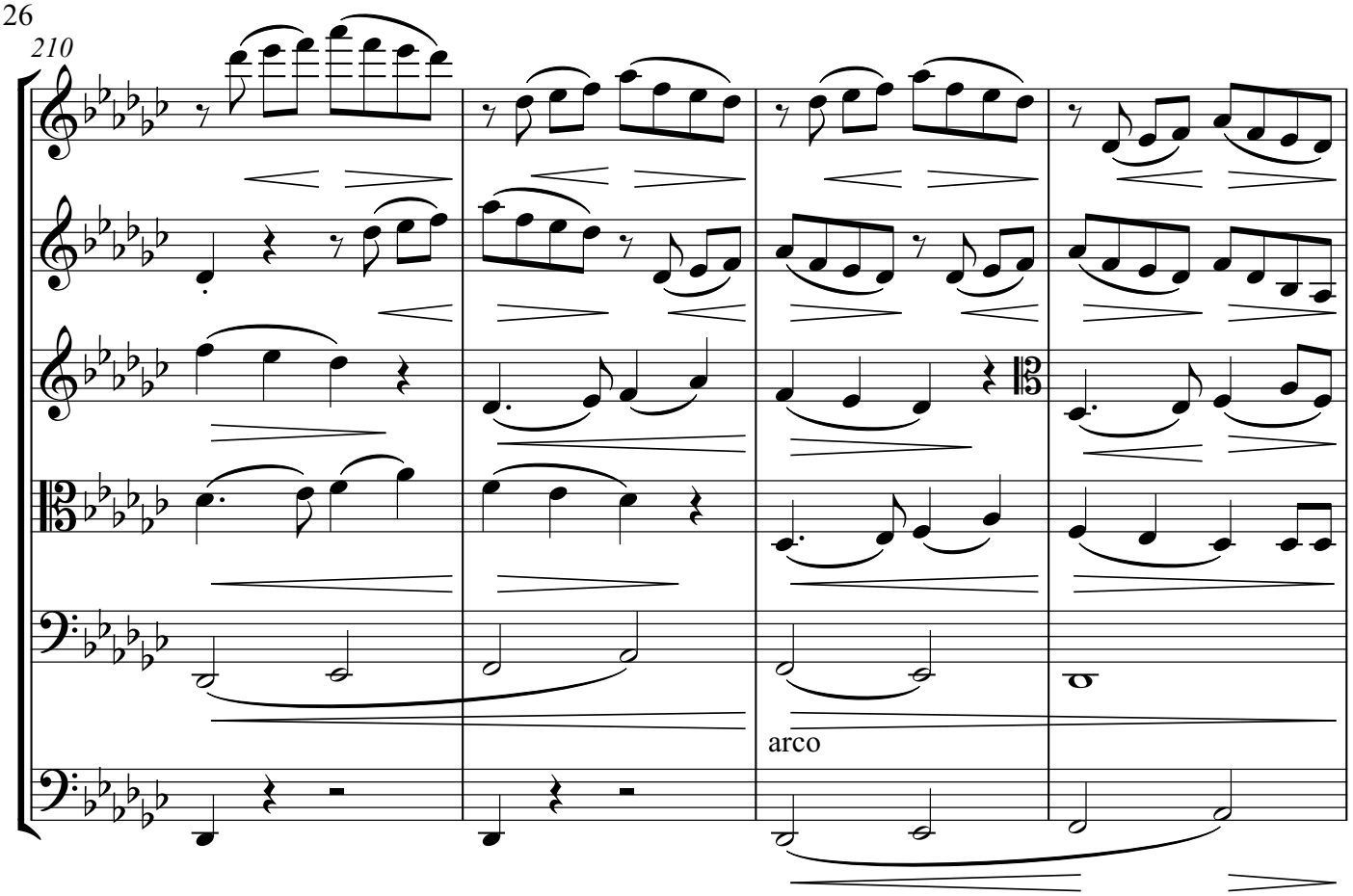

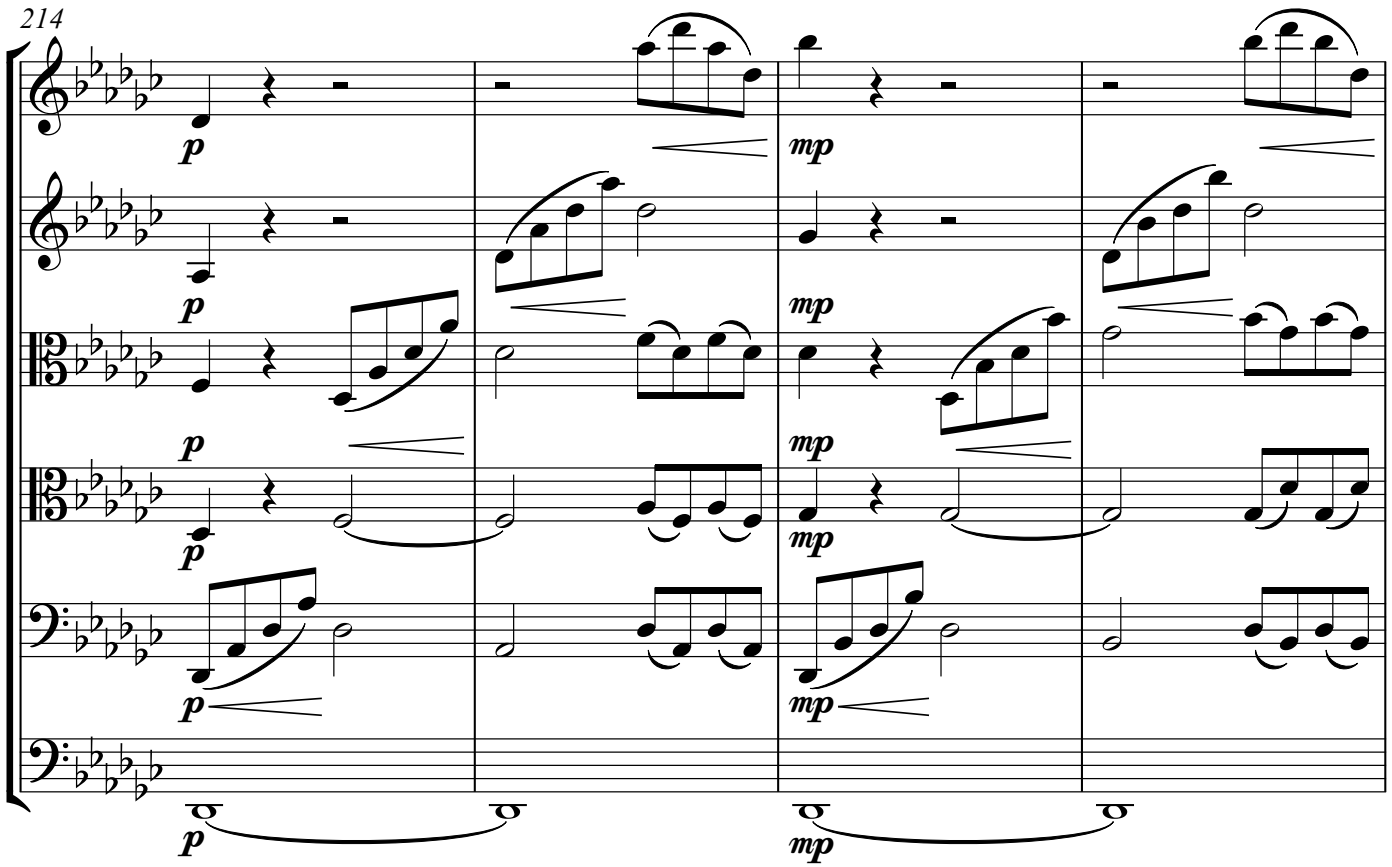

Copyright © 2025 NG Tsz Kiu. All rights reserved.

218

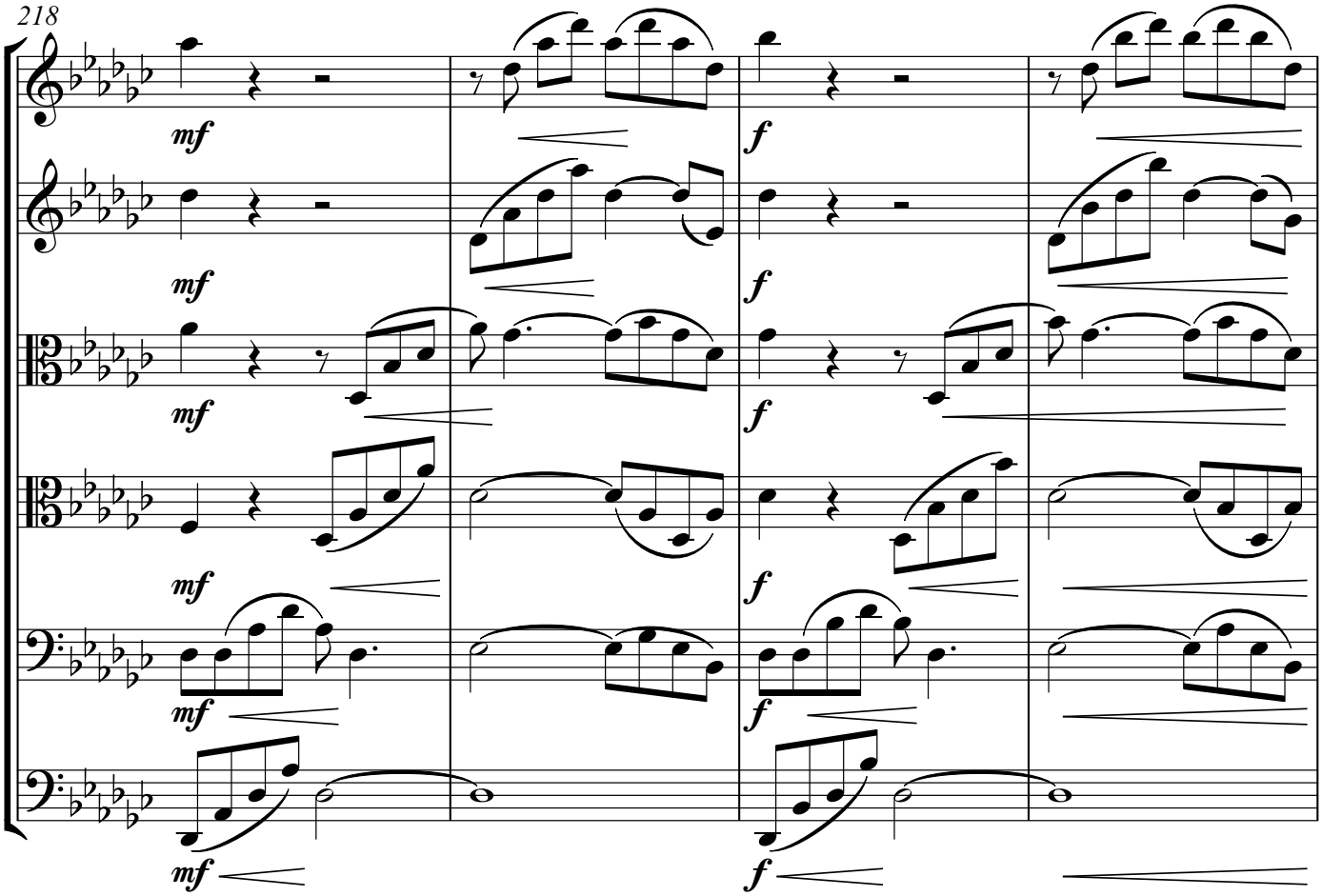

222

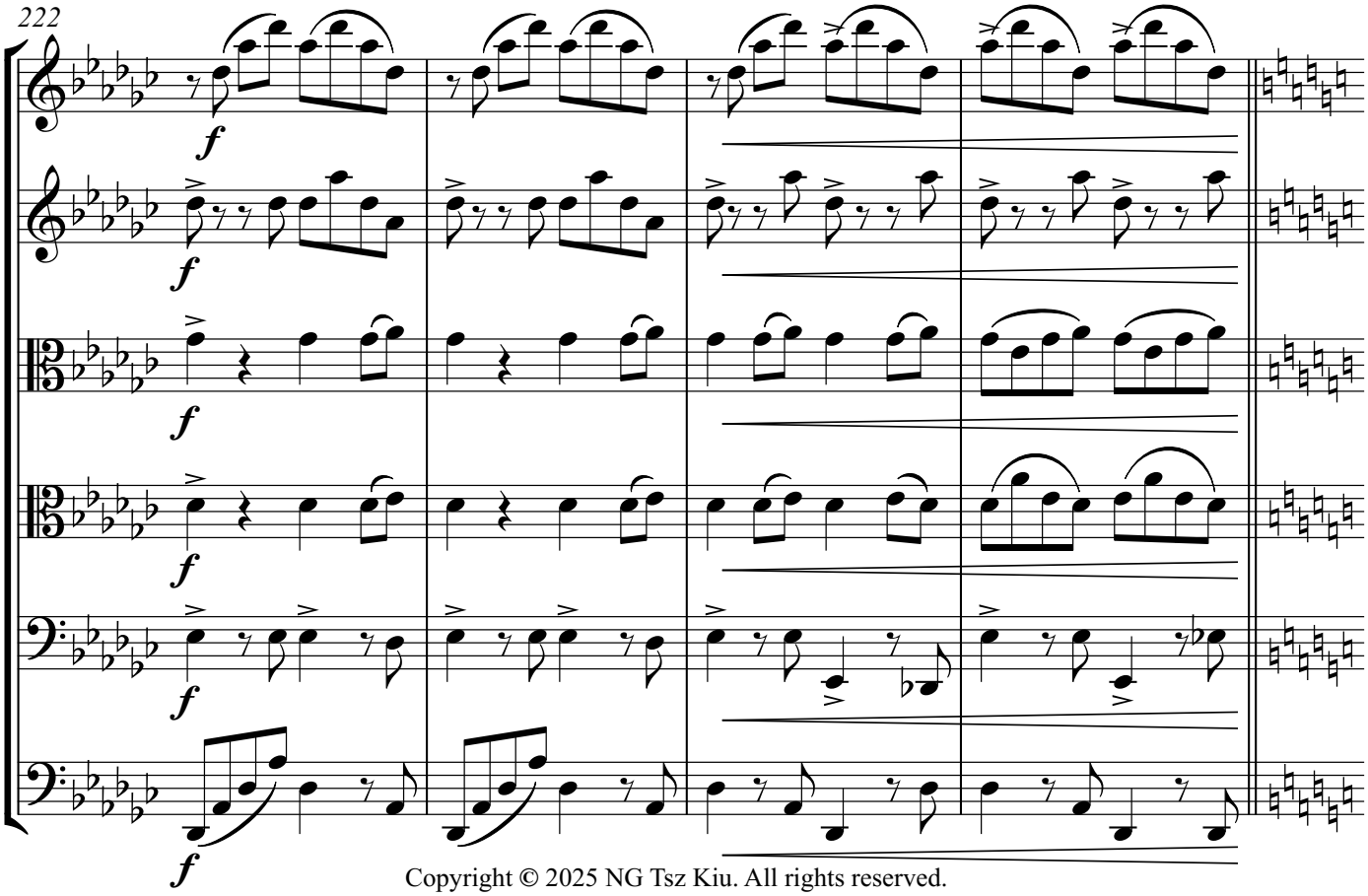

Copyright © 2025 NG Tsz Kiu. All rights reserved.

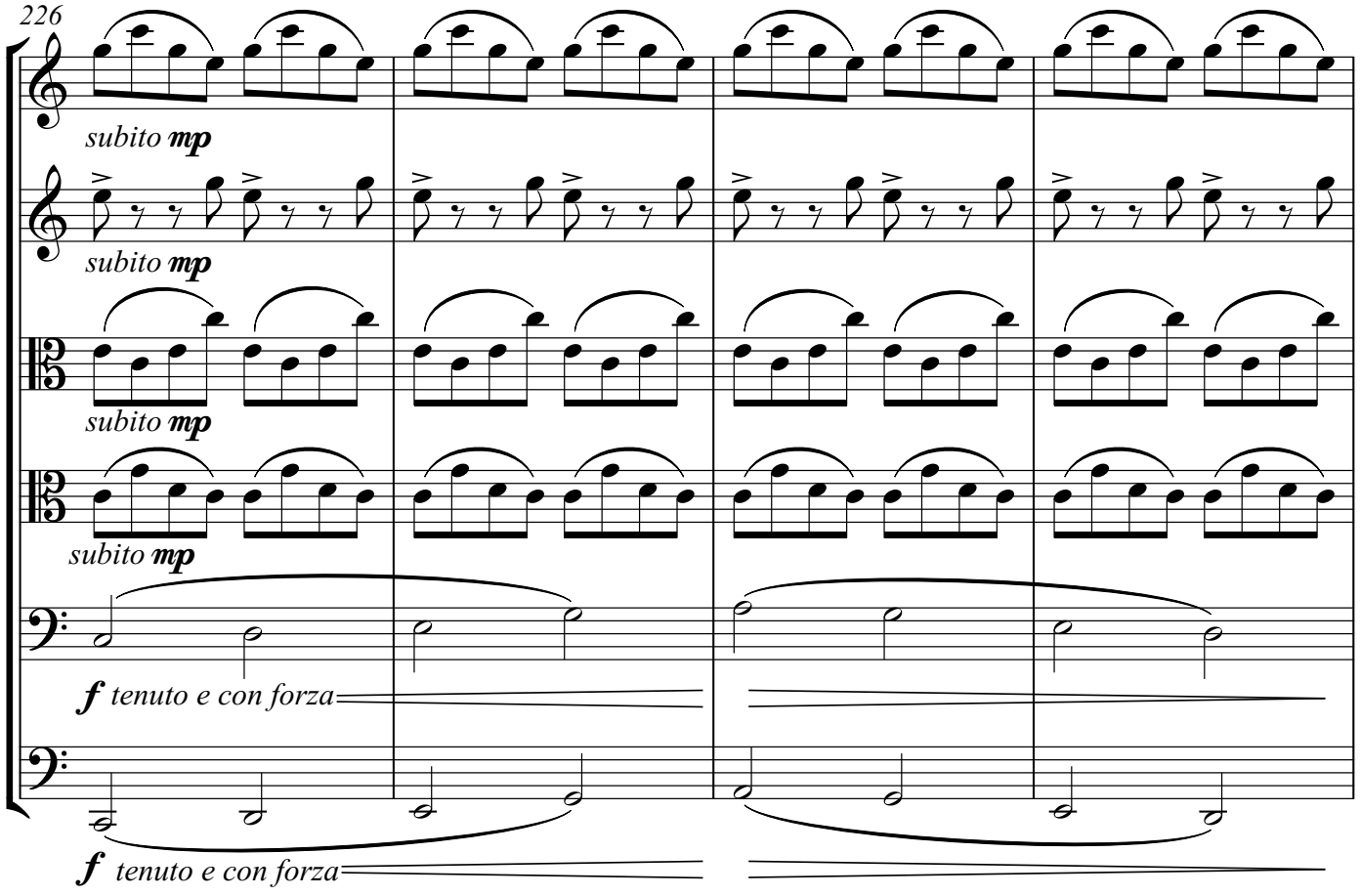

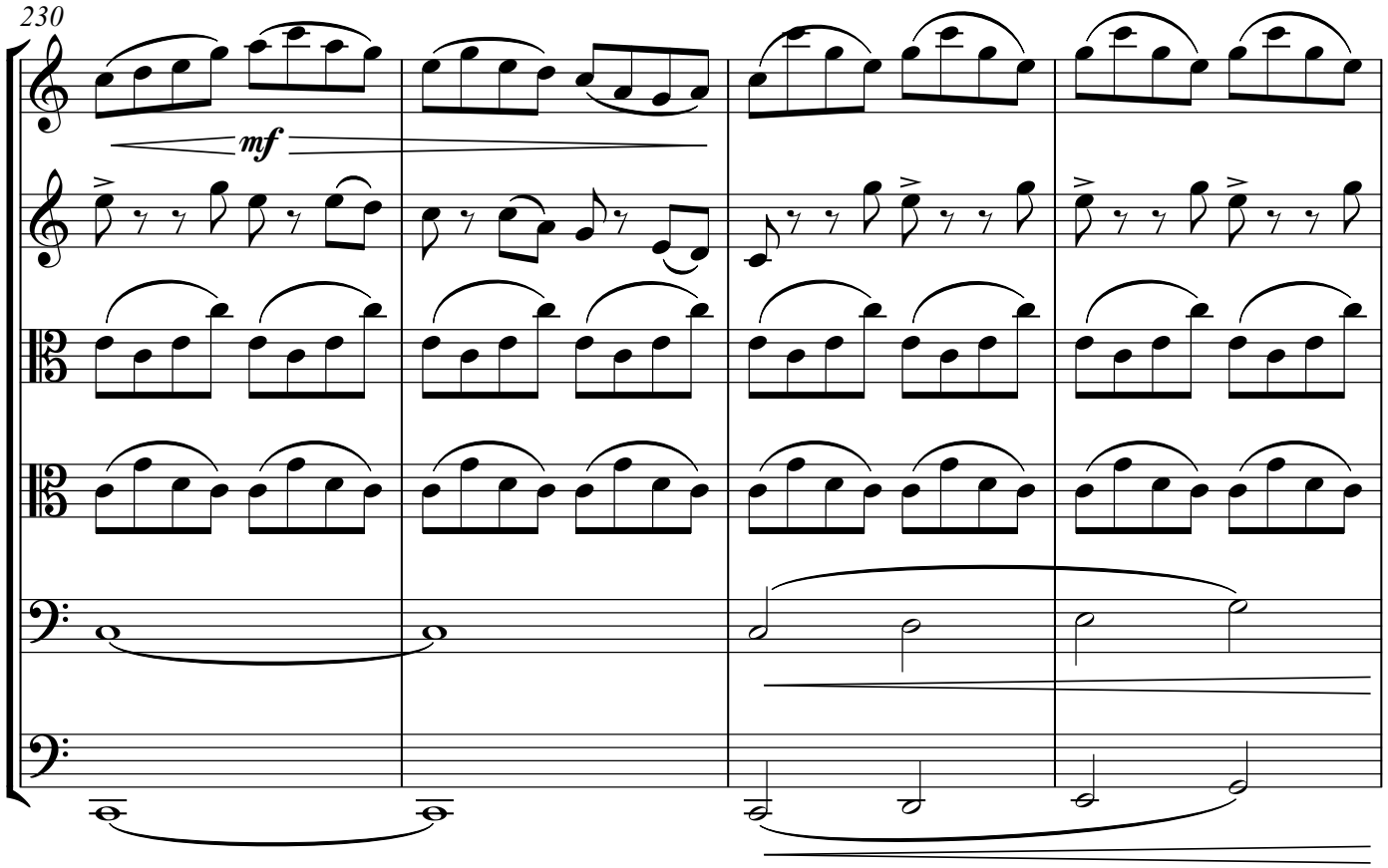

Copyright © 2025 NG Tsz Kiu. All rights reserved.

234

mf

238

Copyright © 2025 NG Tsz Kiu. All rights reserved.

242

mf

246

Copyright © 2025 NG Tsz Kiu. All rights reserved.

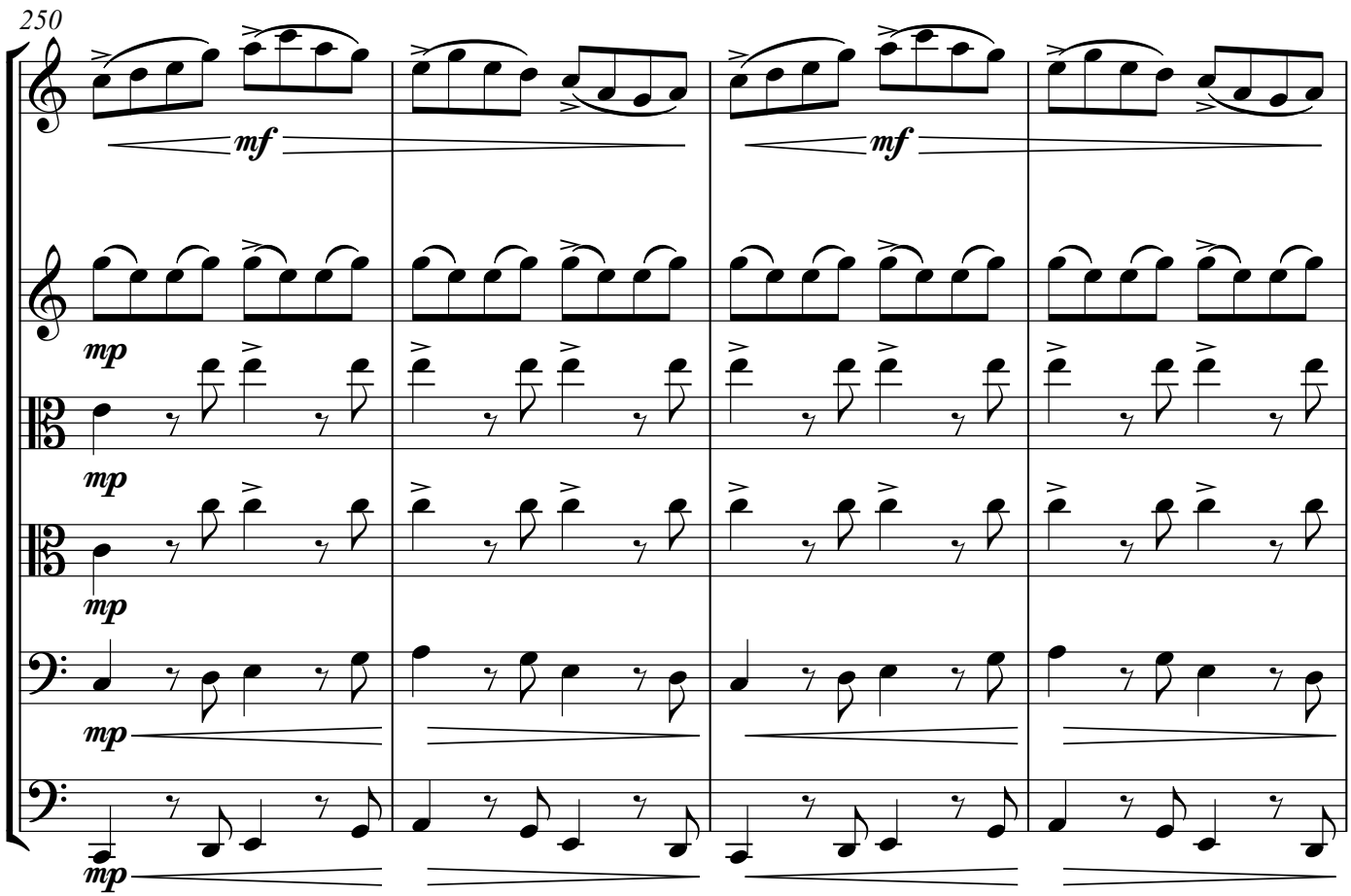

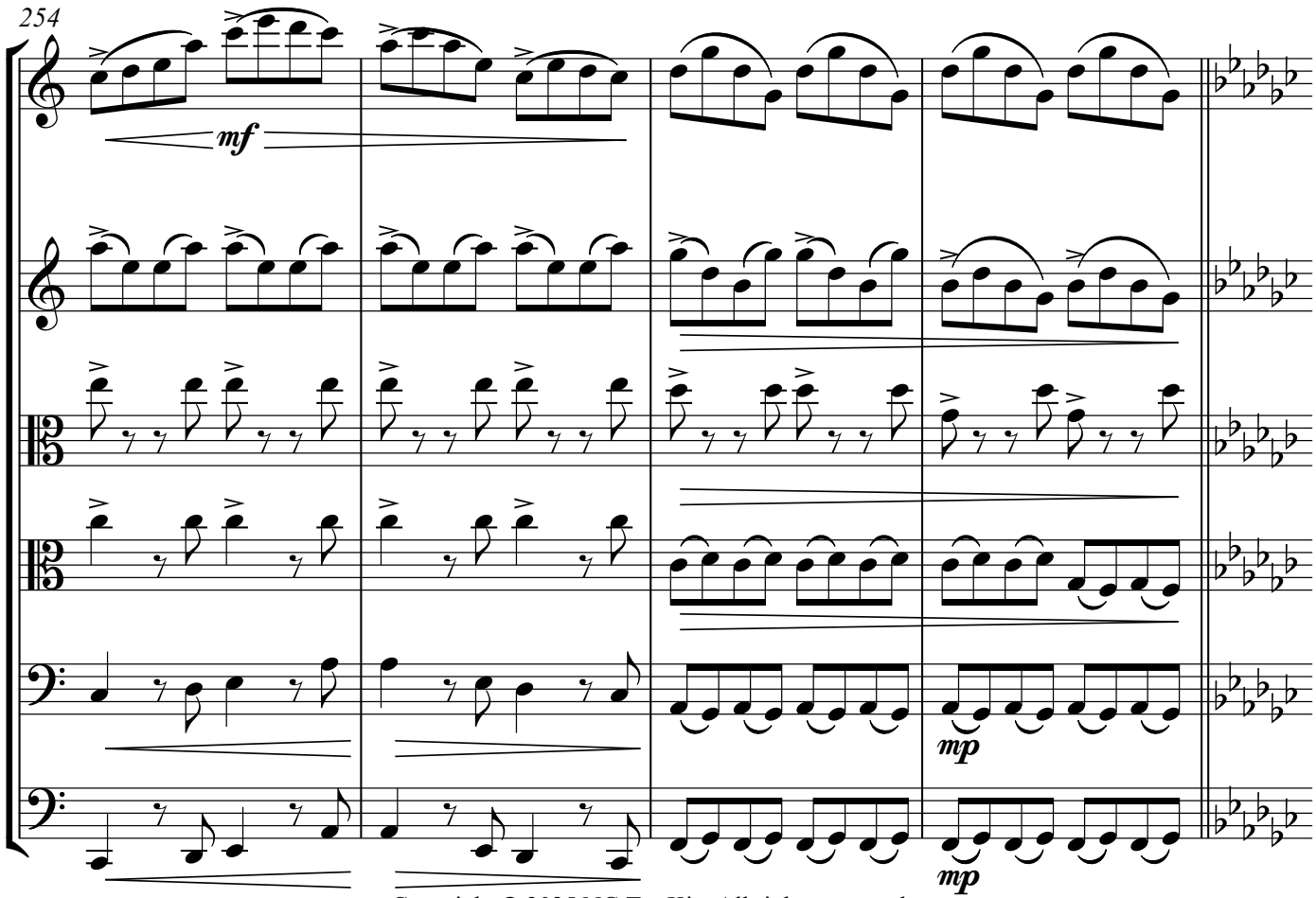

Copyright © 2025 NG Tsz Kiu. All rights reserved.

H

258

mp

mp

mp

mf tenuto

mp

mf tenuto

262

mf

Copyright © 2025 NG Tsz Kiu. All rights reserved.

266

mf

270

Copyright © 2025 NG Tsz Kiu. All rights reserved.

274

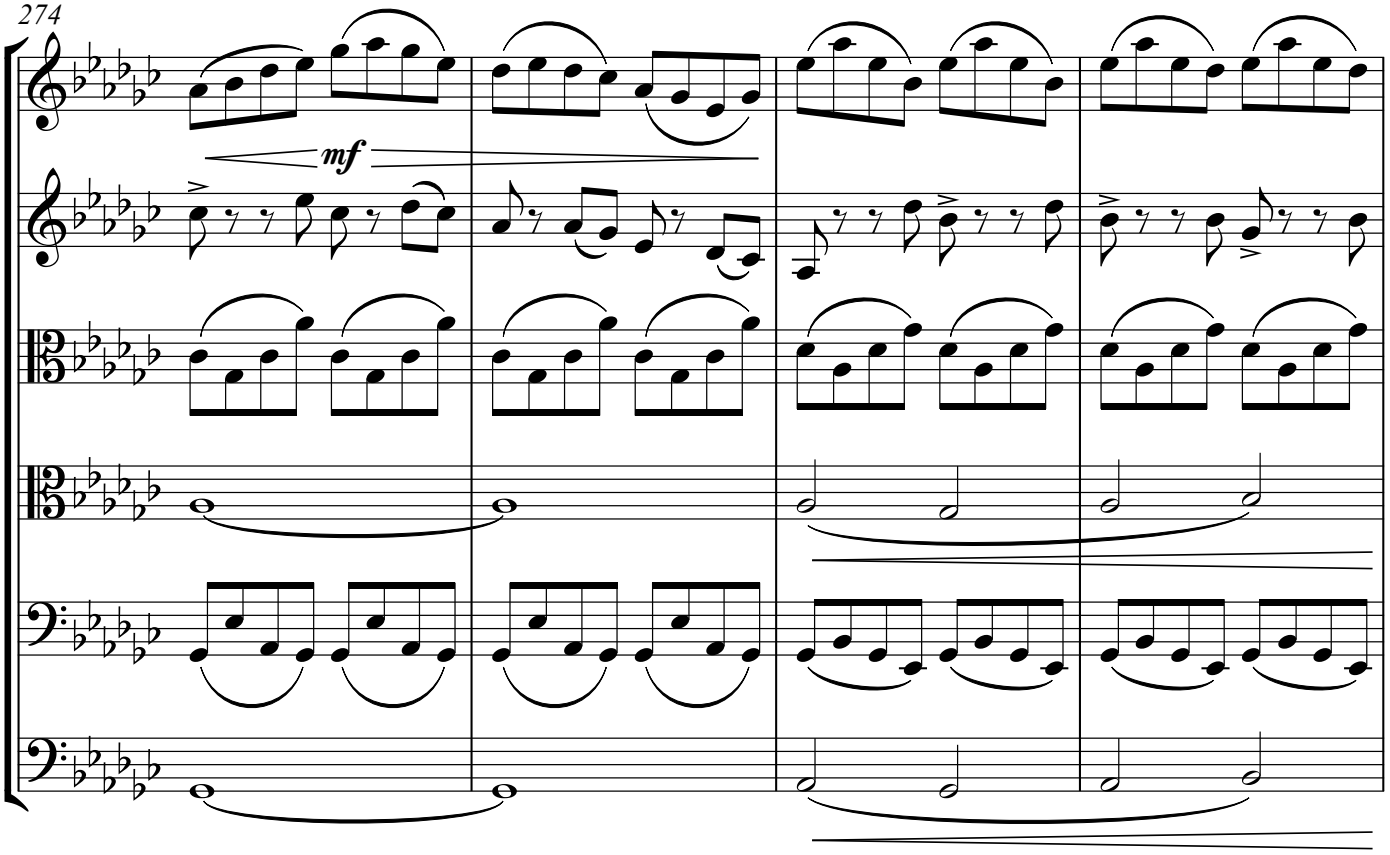

278

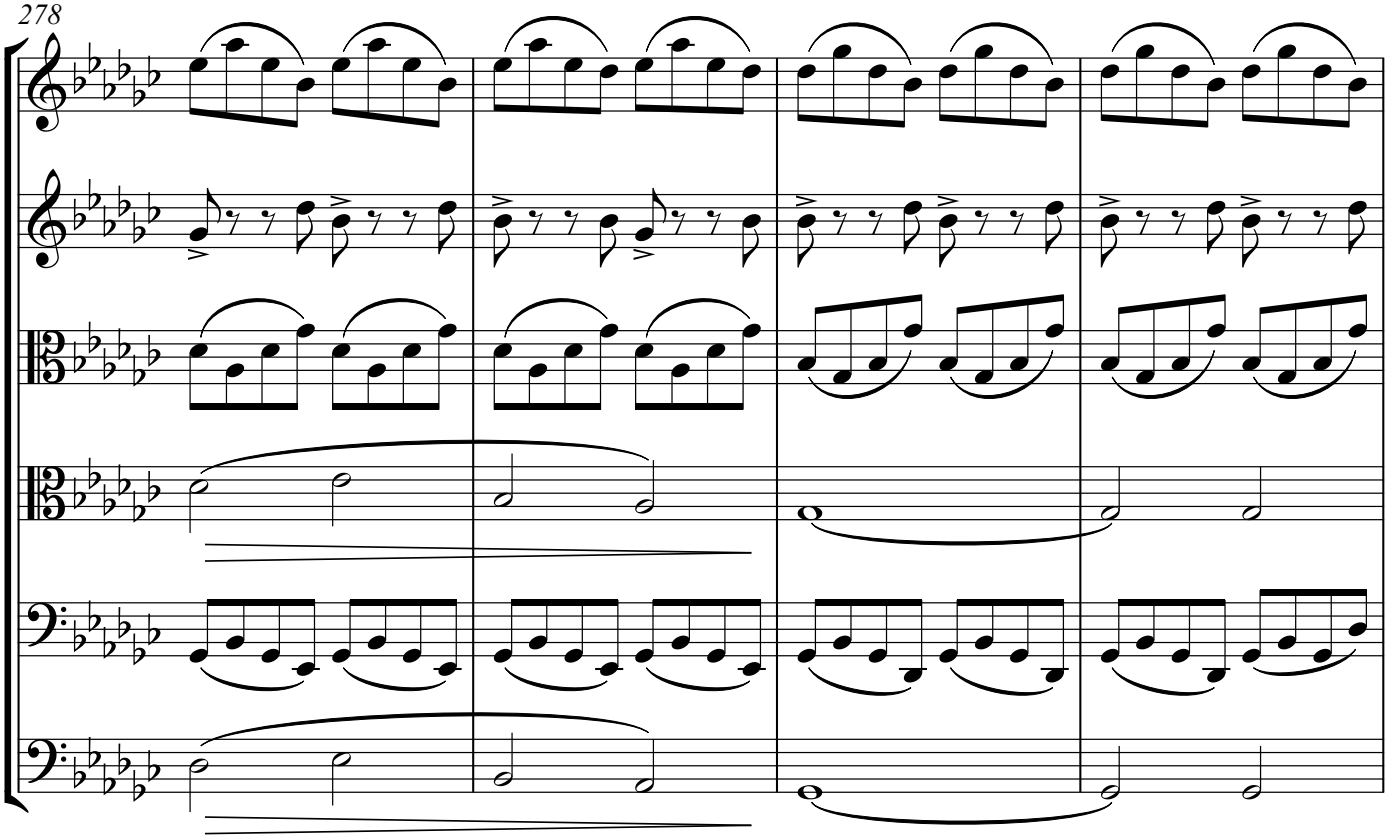

Copyright © 2025 NG Tsz Kiu. All rights reserved.

282

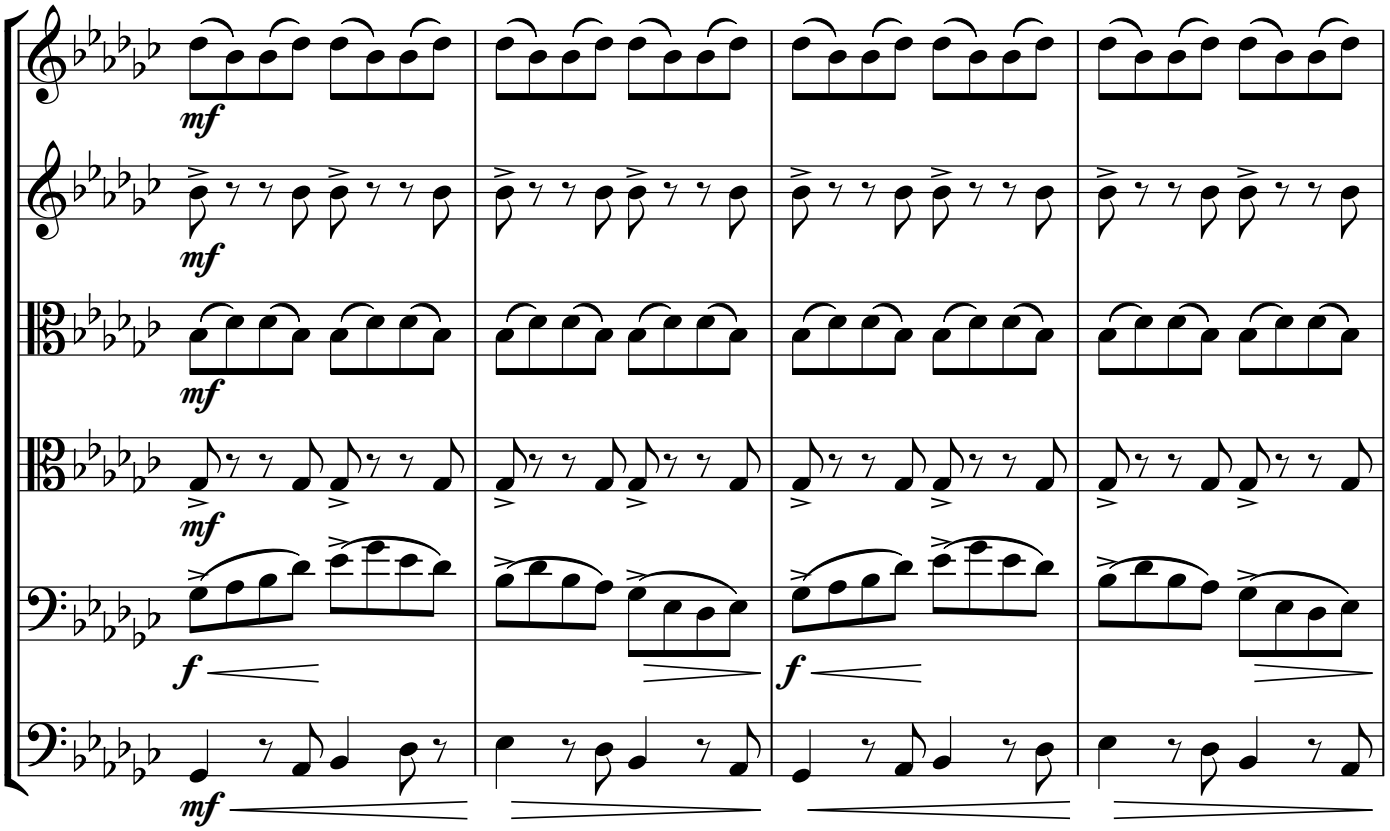

286

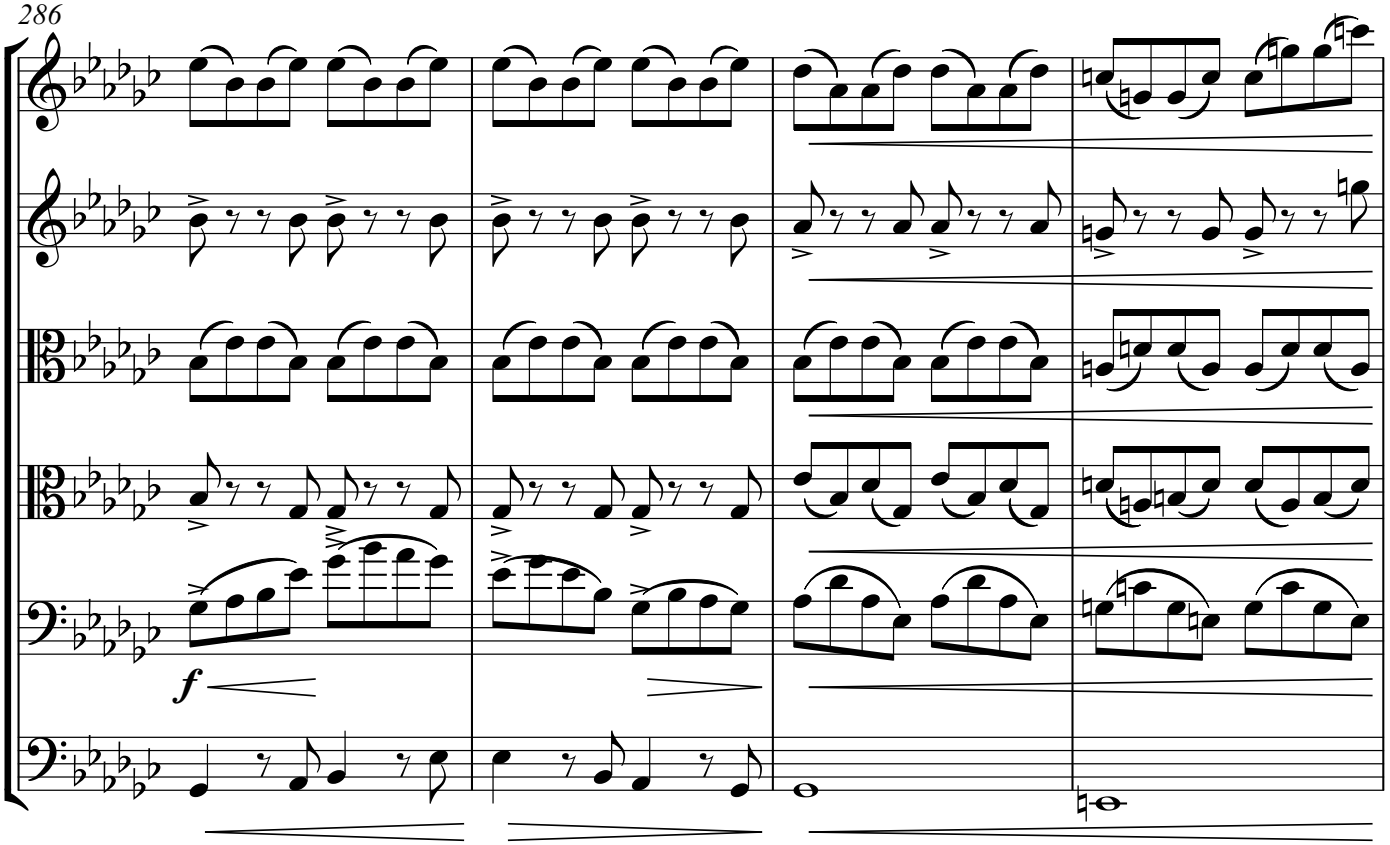

Copyright © 2025 NG Tsz Kiu. All rights reserved.

290

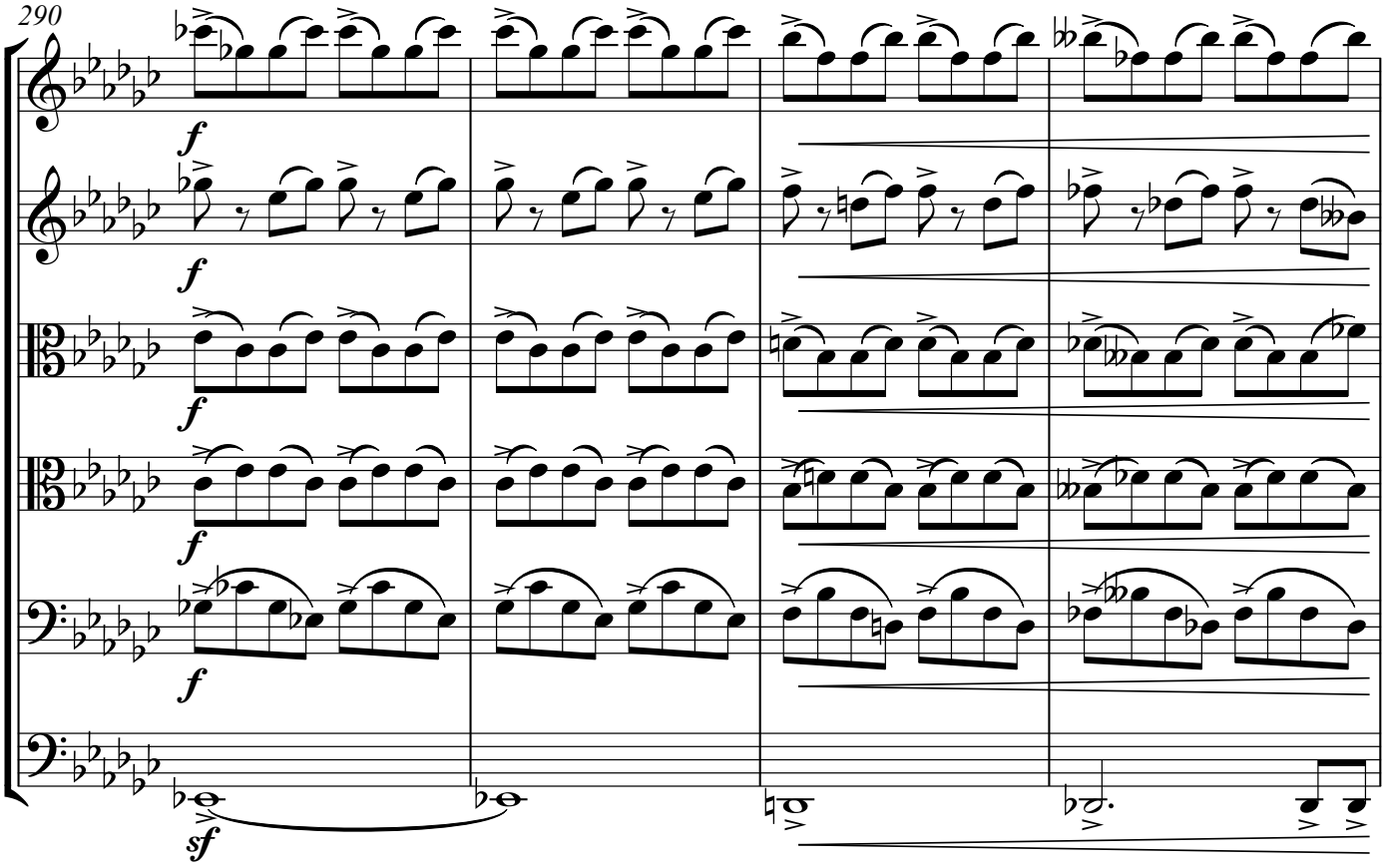

294

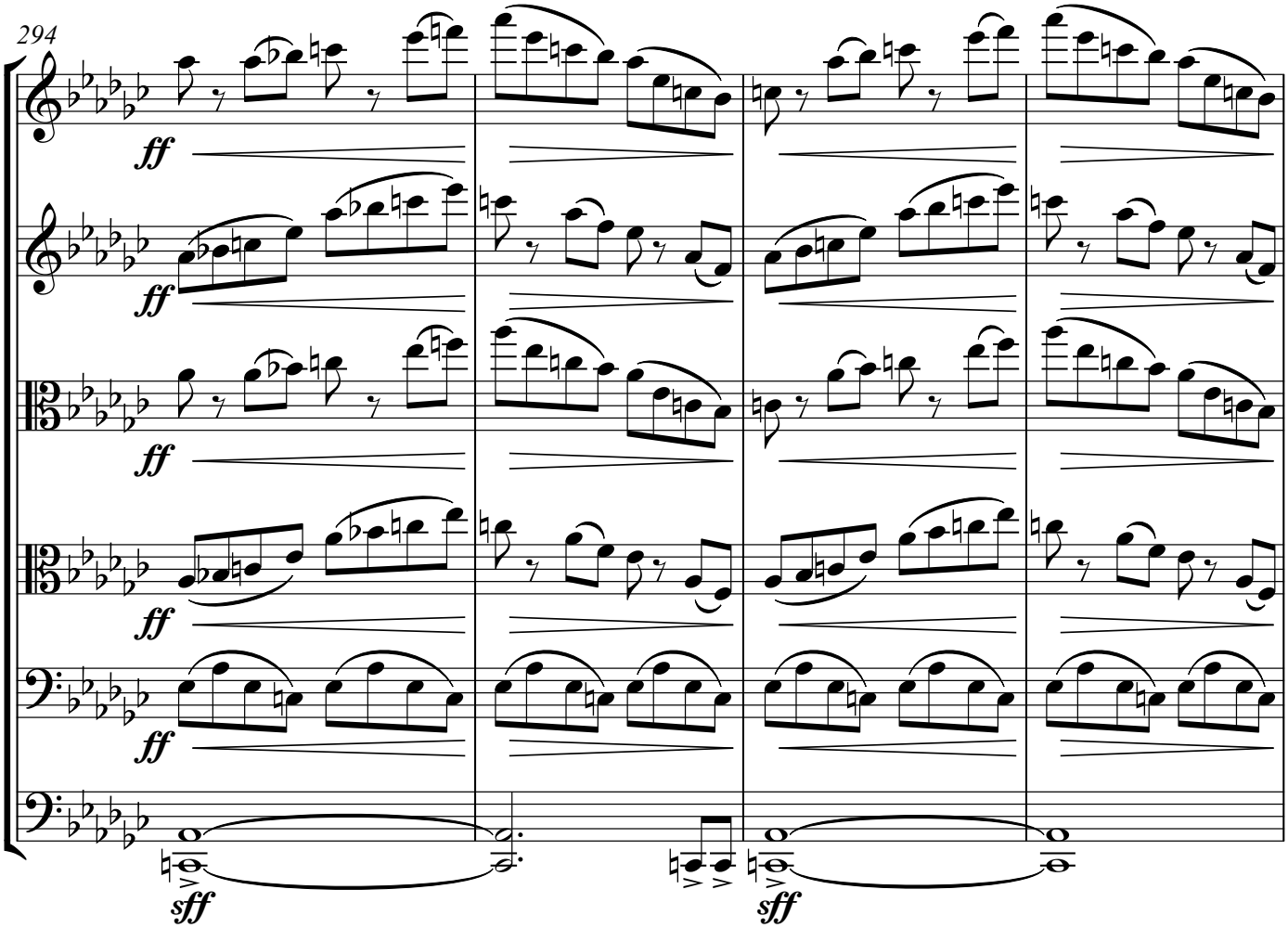

Copyright © 2025 NG Tsz Kiu. All rights reserved.

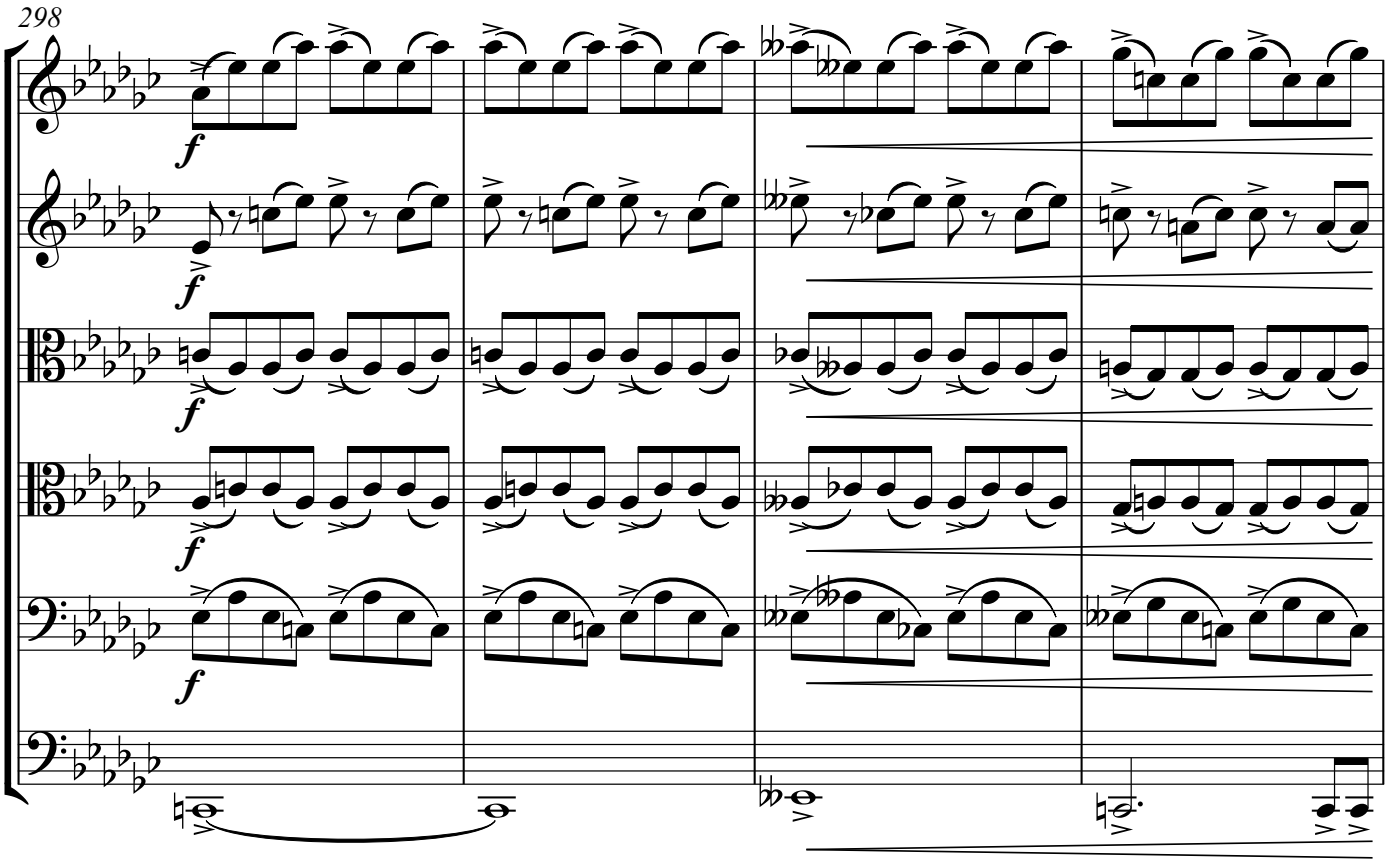

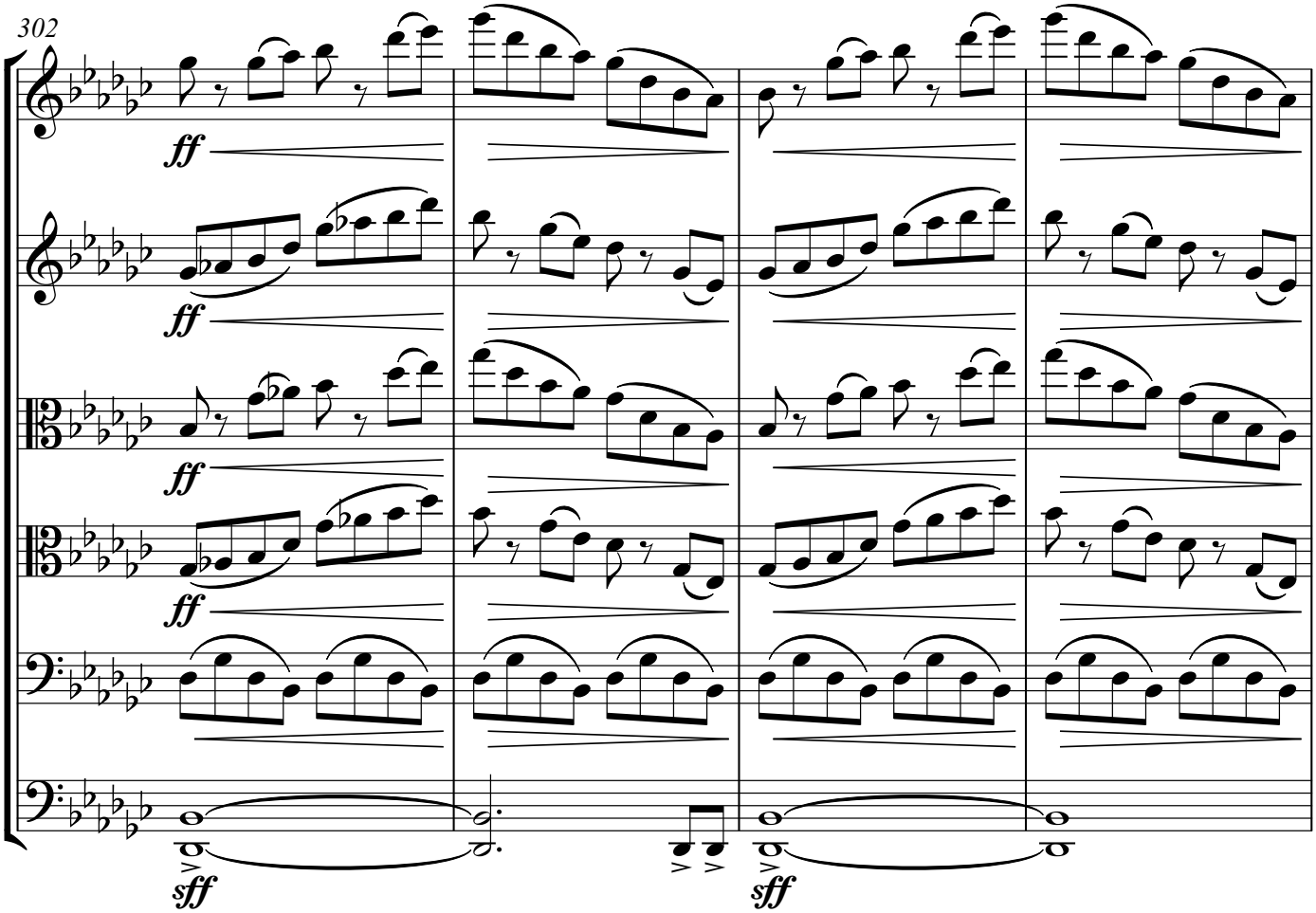

Copyright © 2025 NG Tsz Kiu. All rights reserved.

306

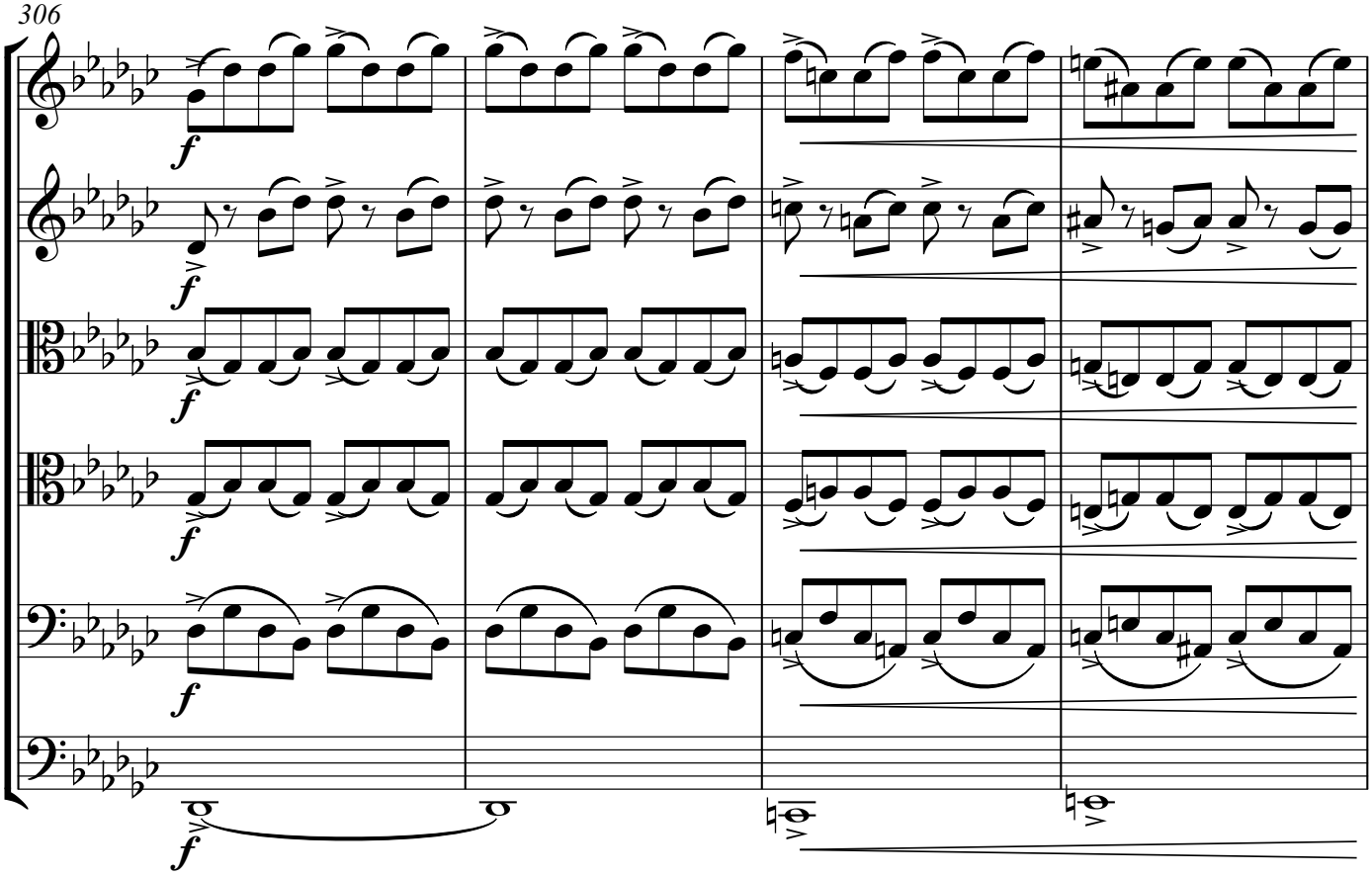

310

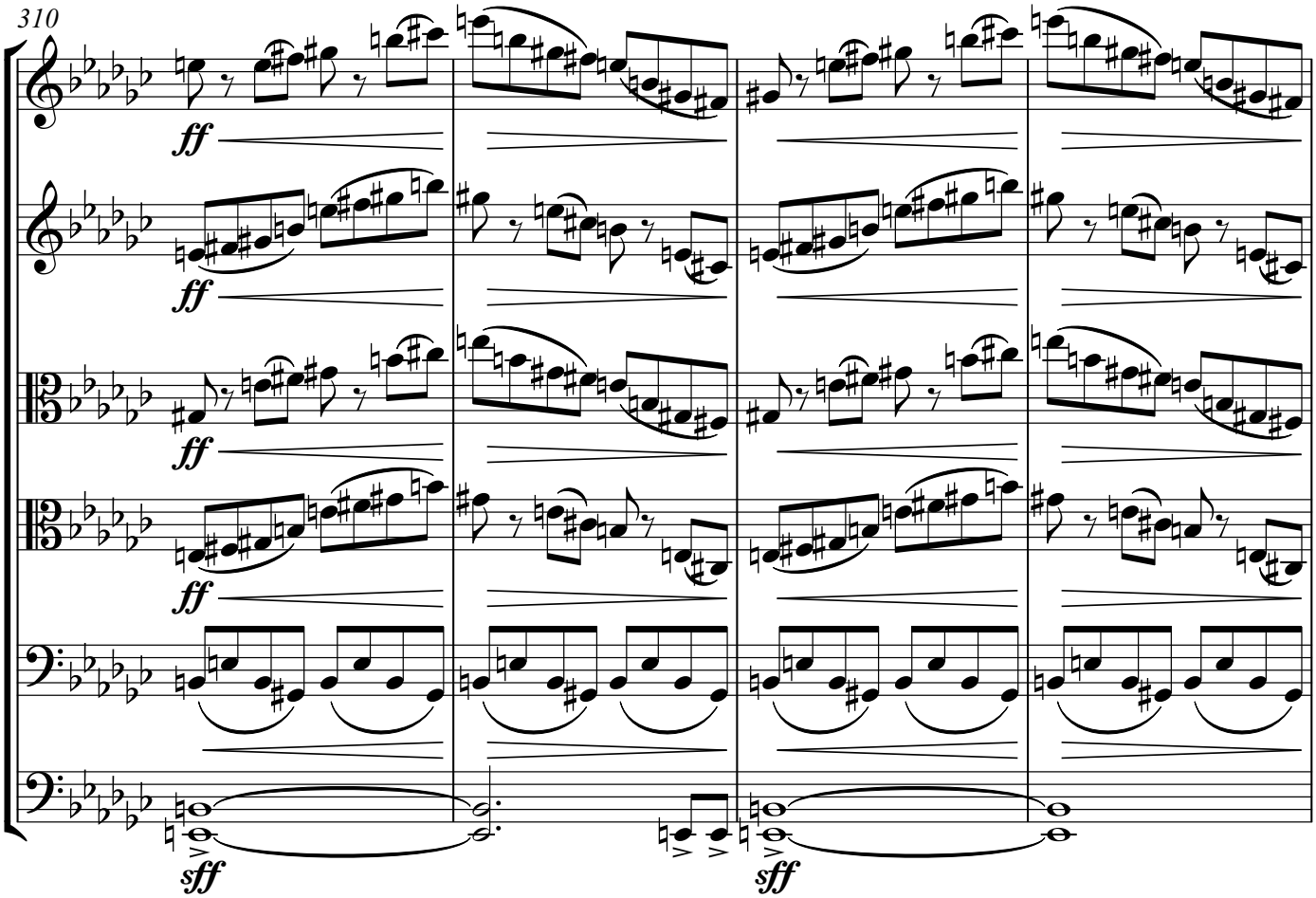

Copyright © 2025 NG Tsz Kiu. All rights reserved.

314

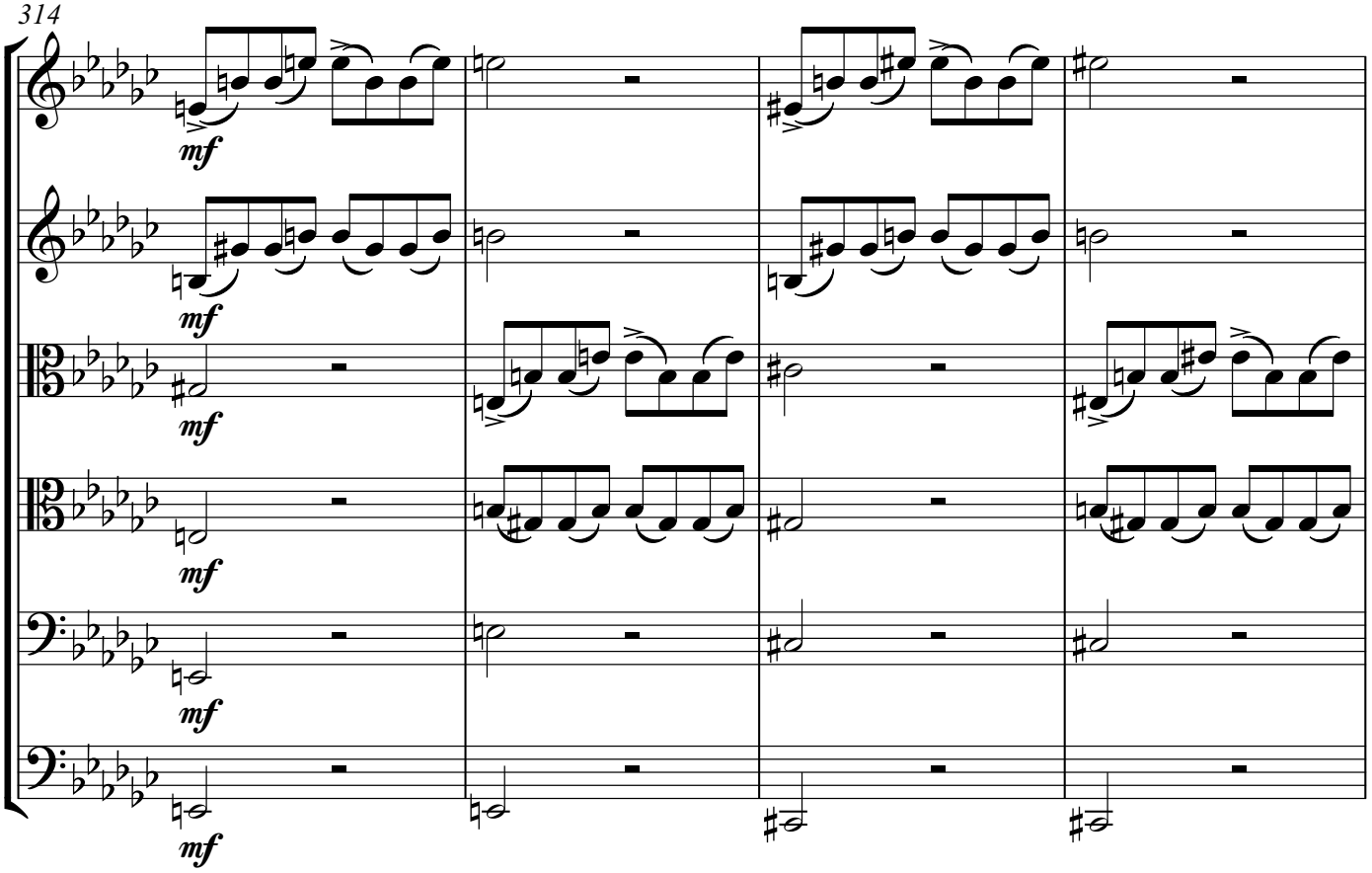

318

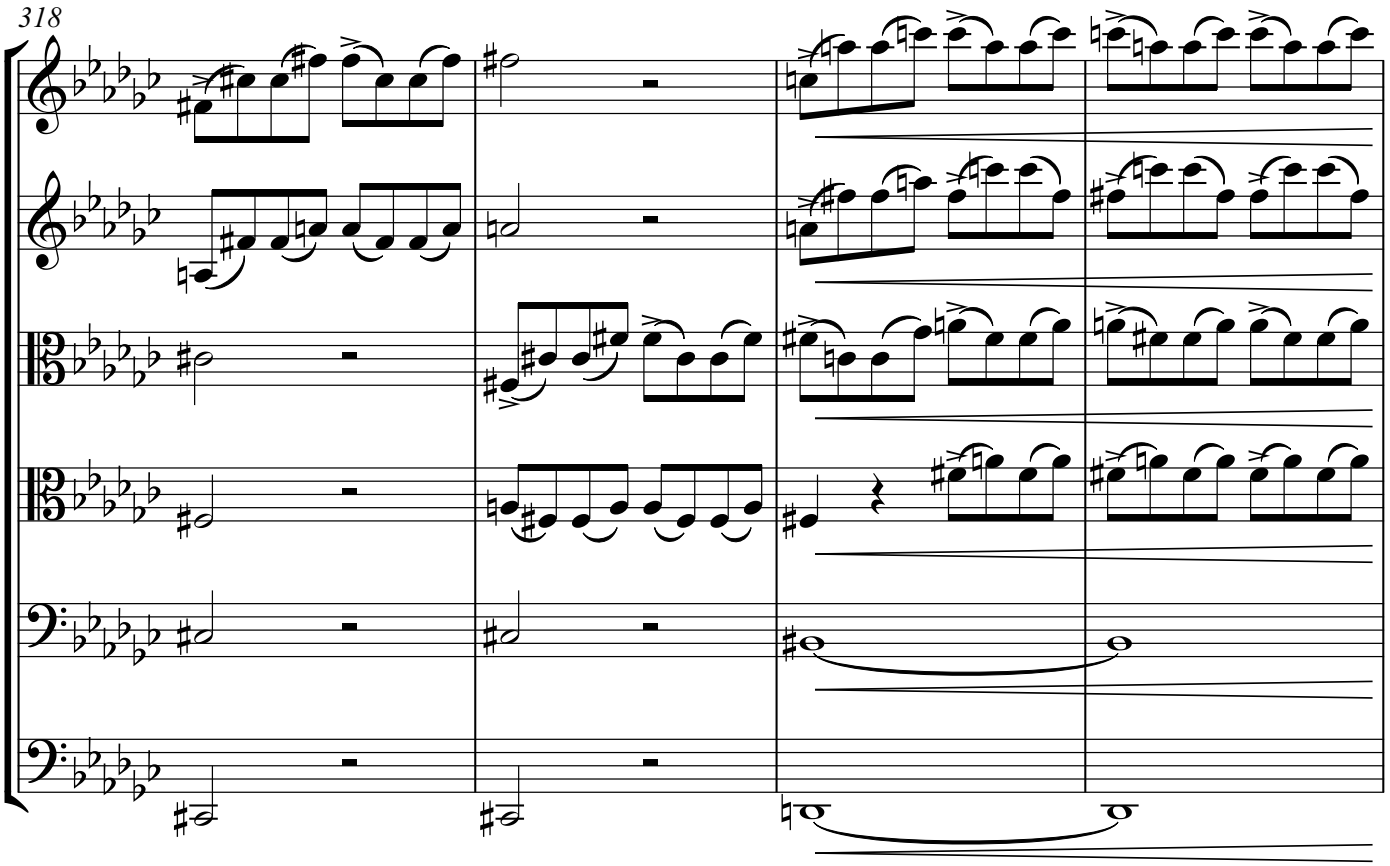

Copyright © 2025 NG Tsz Kiu. All rights reserved.

322

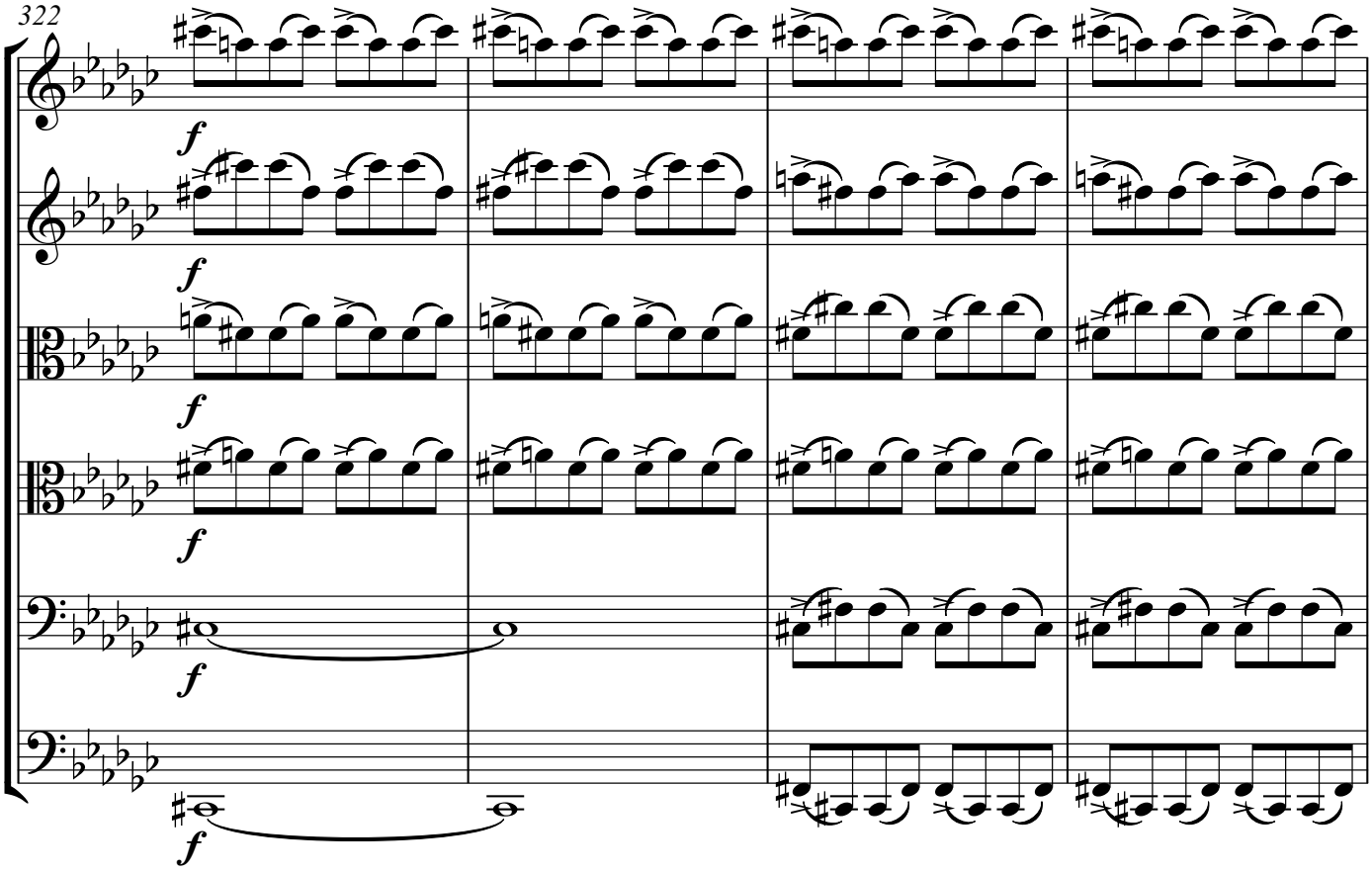

326

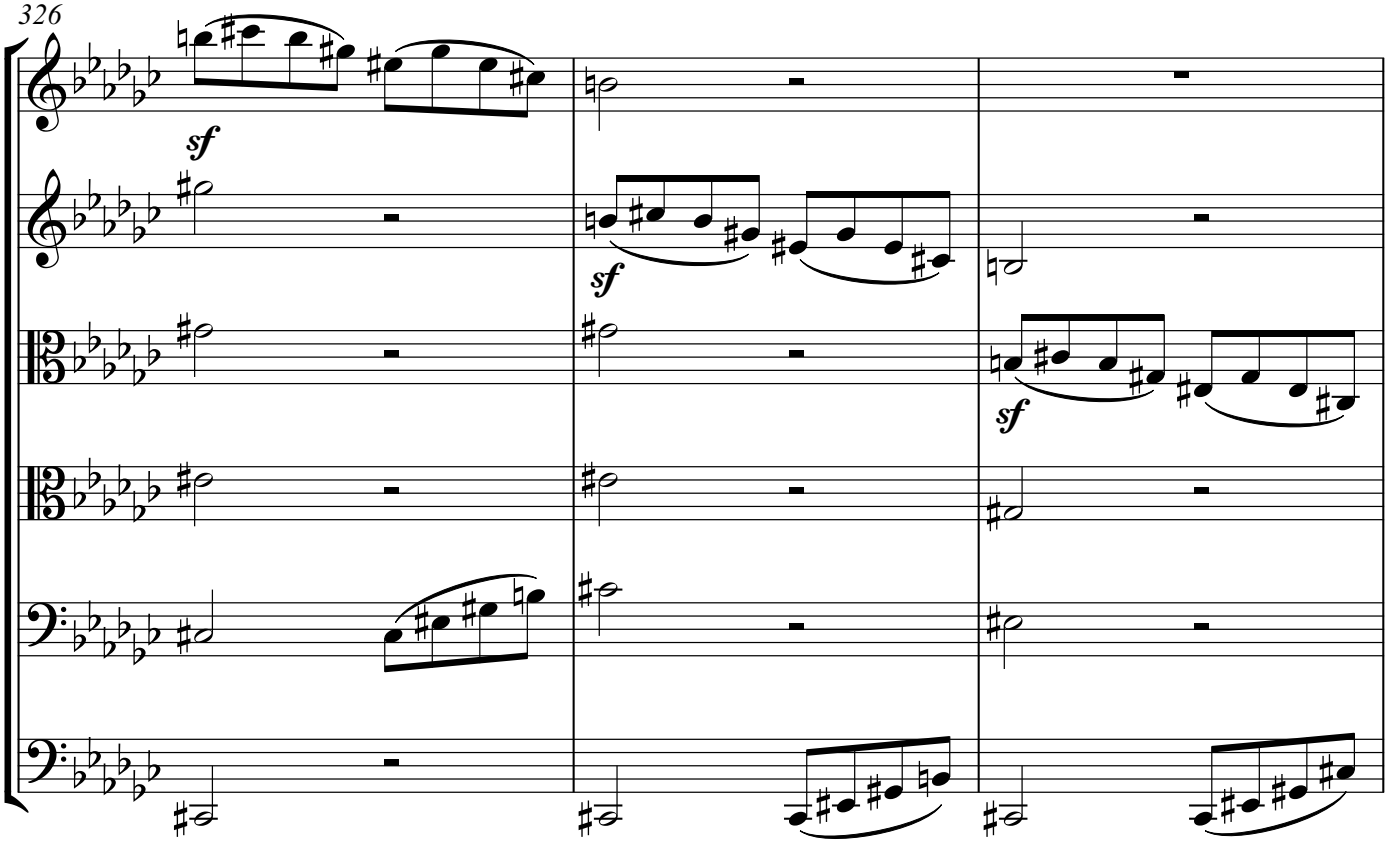

Copyright © 2025 NG Tsz Kiu. All rights reserved.

Minore: Doppio Più Lento

329

♩=126

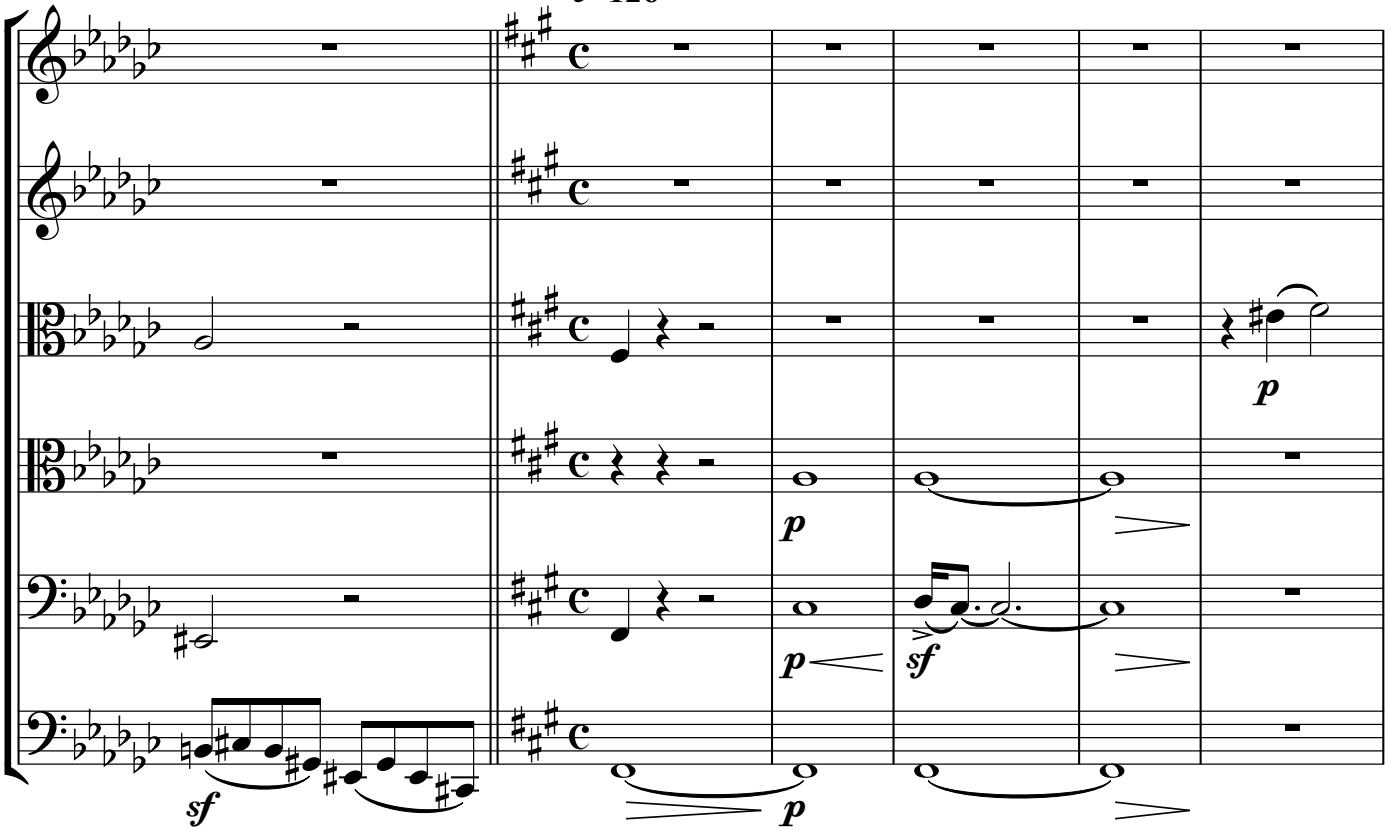

335

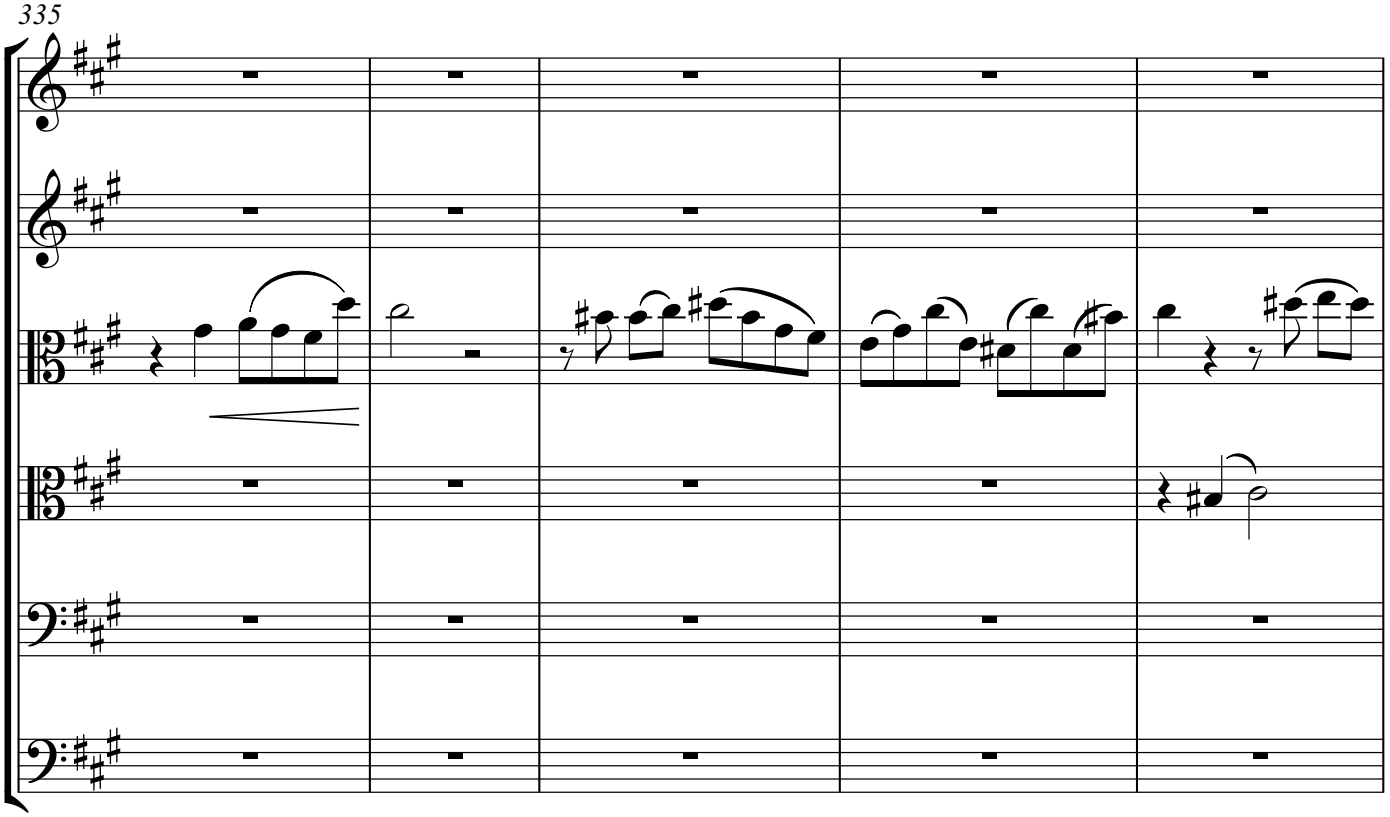

Copyright © 2025 NG Tsz Kiu. All rights reserved.

340

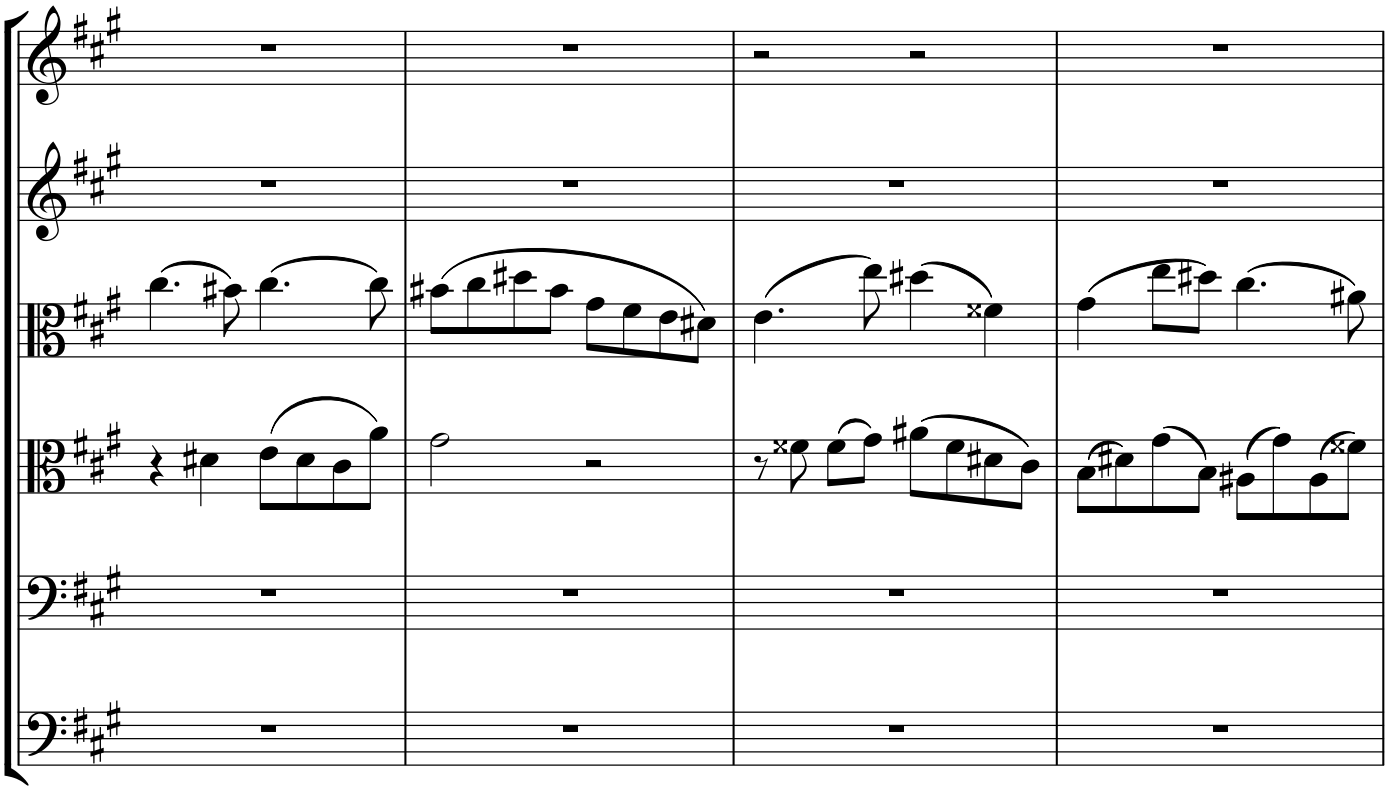

344

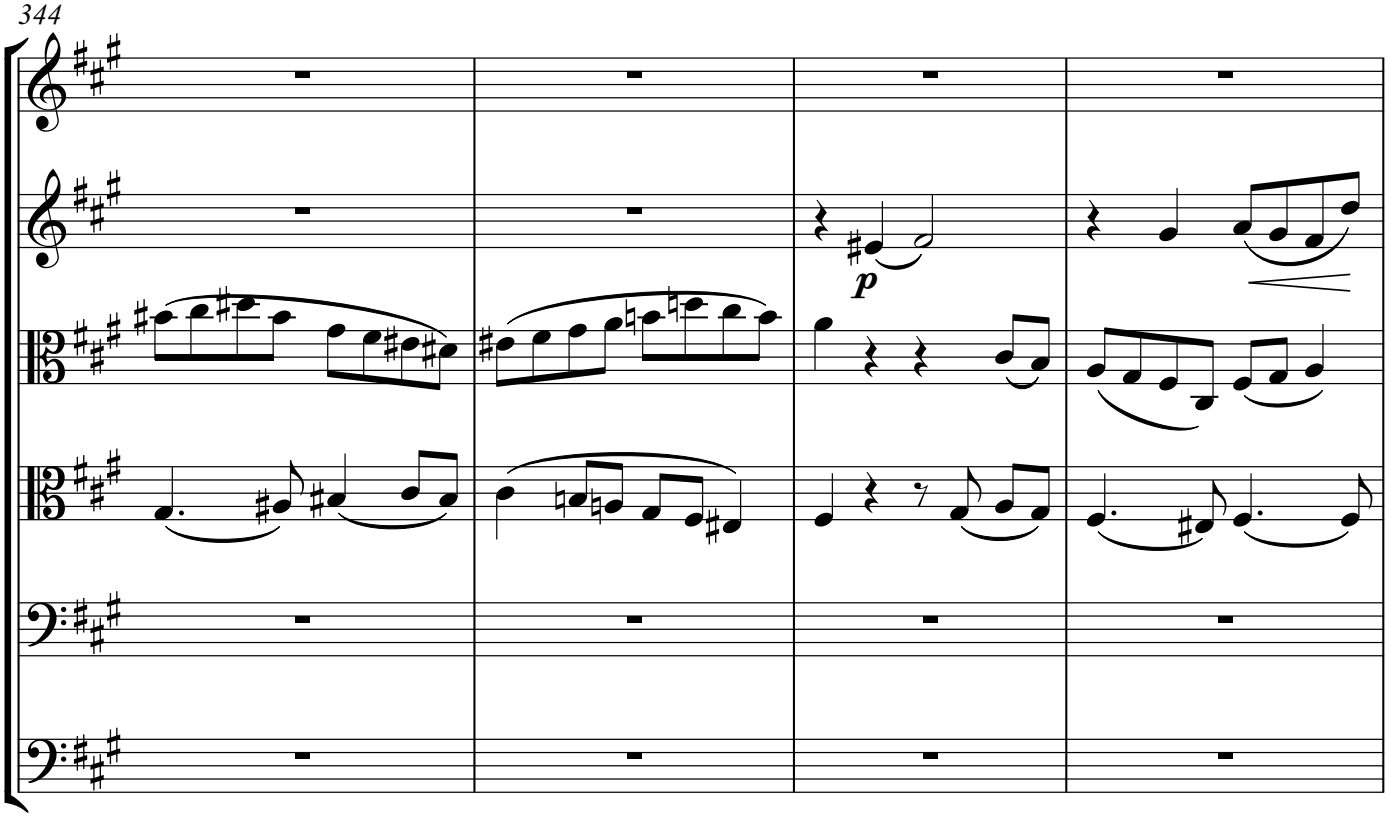

Copyright © 2025 NG Tsz Kiu. All rights reserved.

348

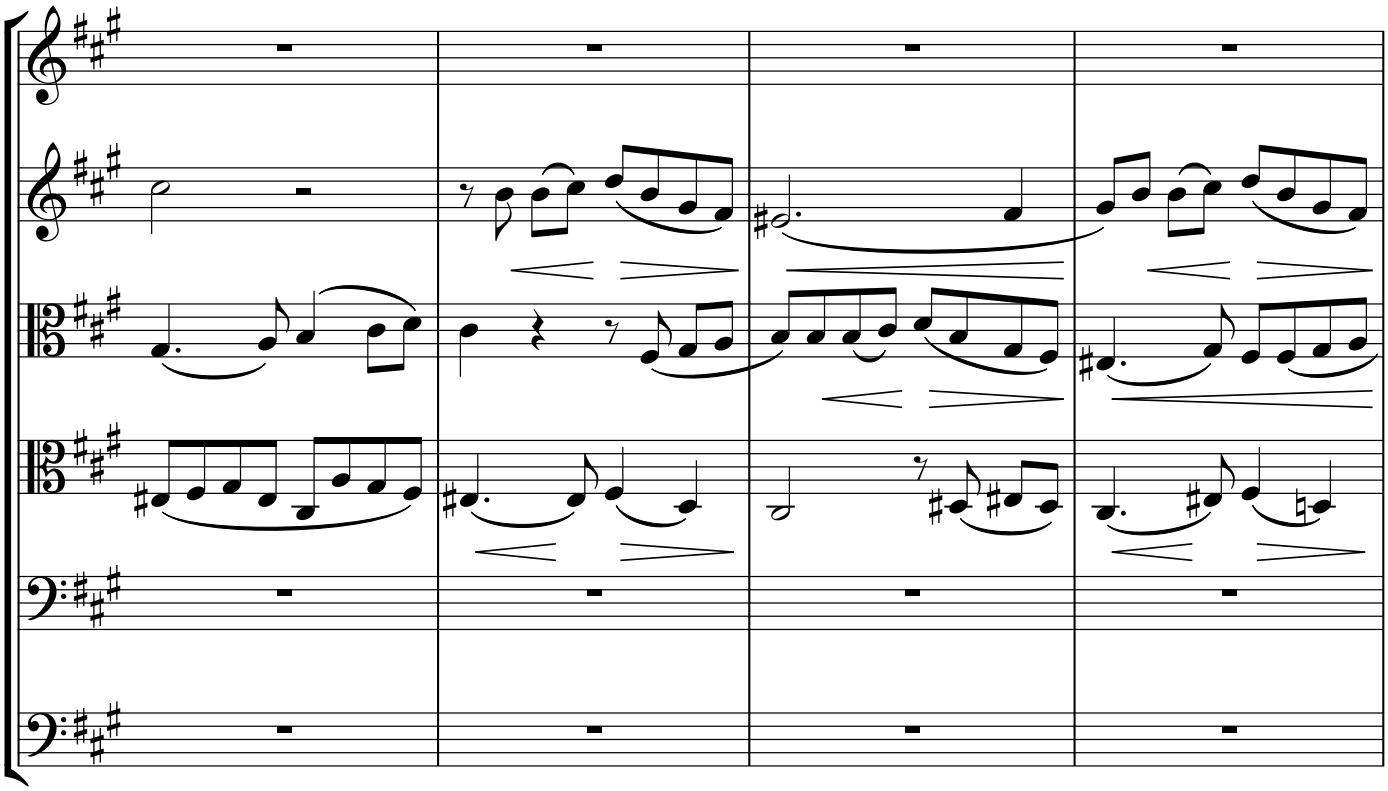

352

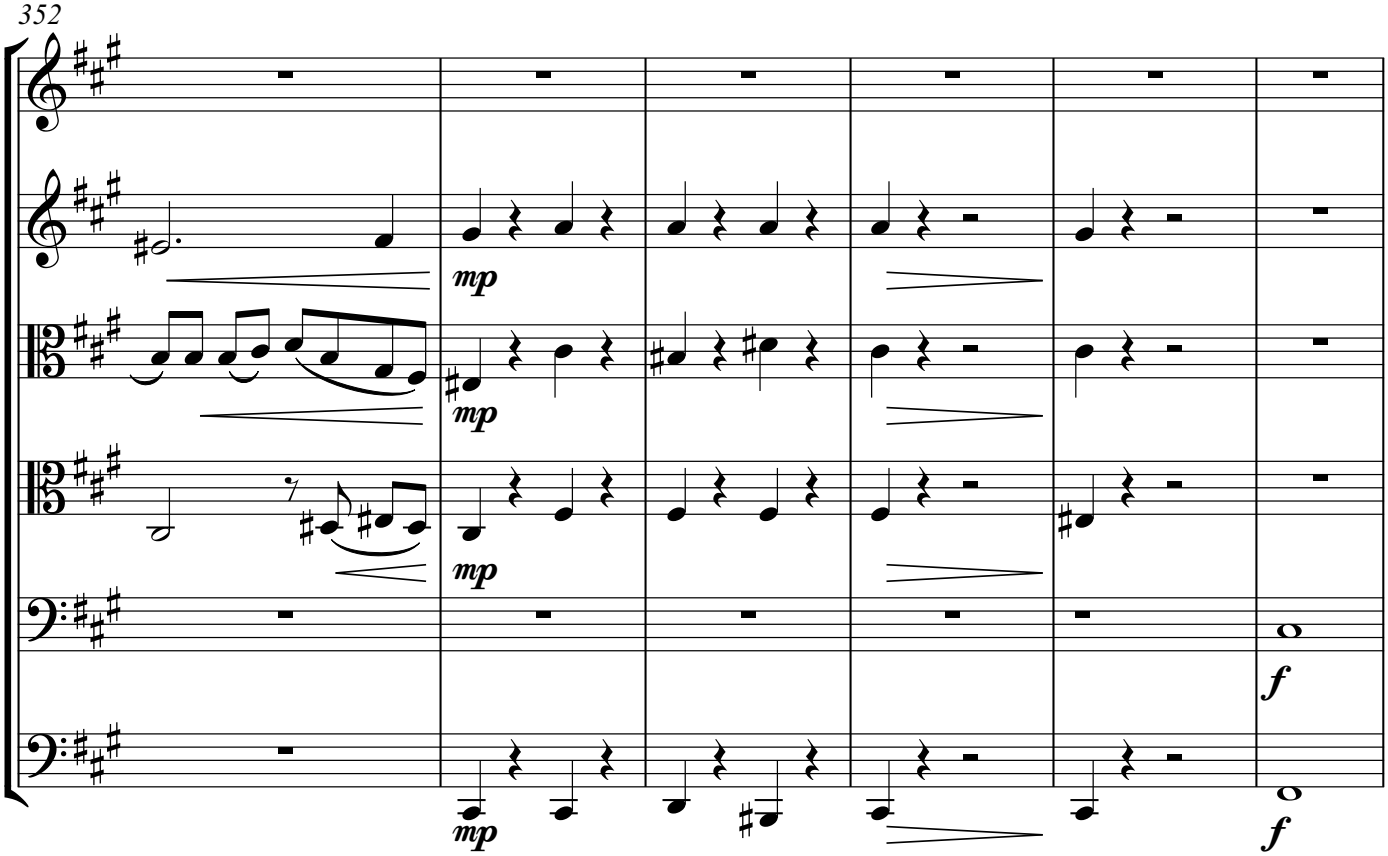

Copyright © 2025 NG Tsz Kiu. All rights reserved.

358

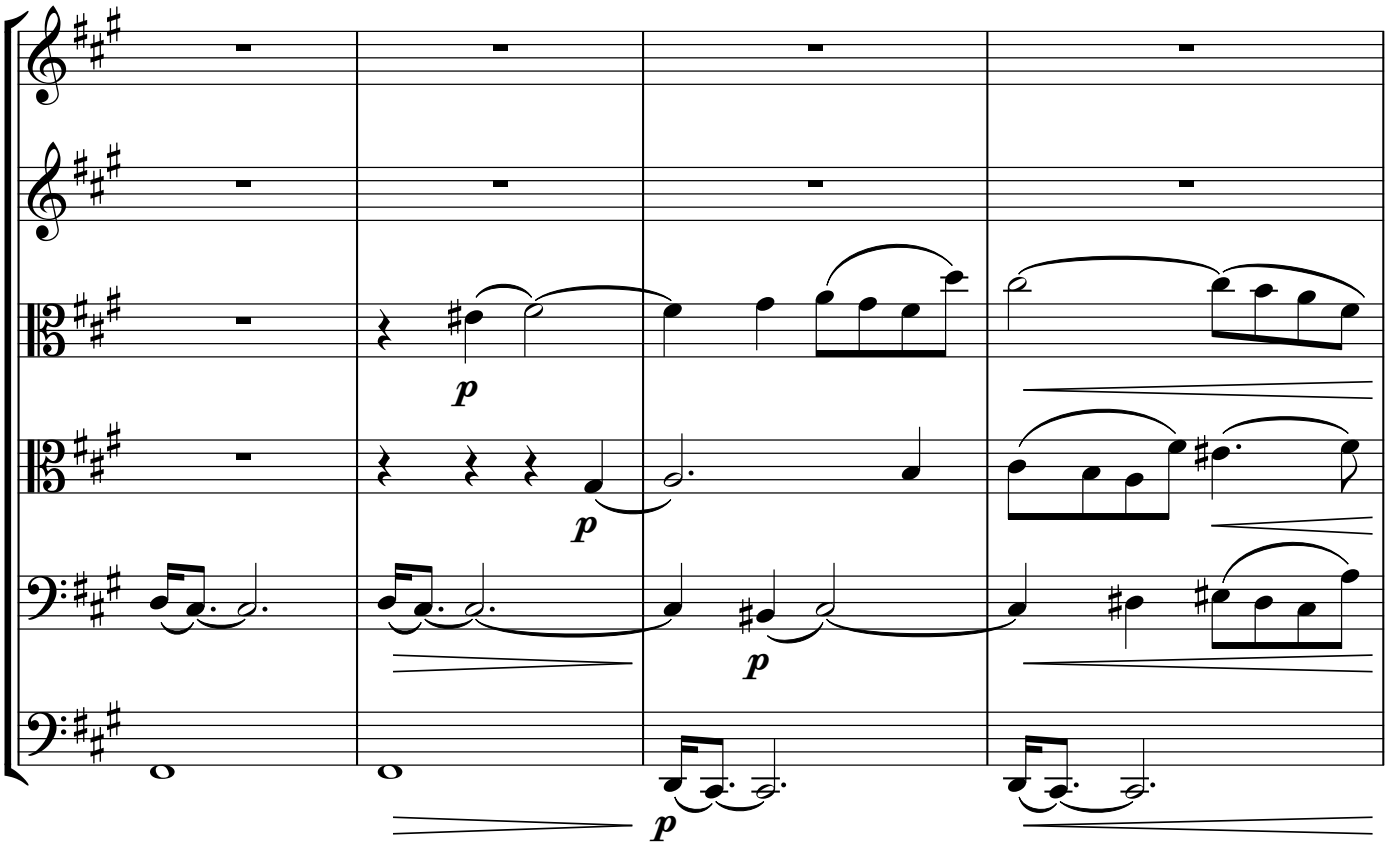

362

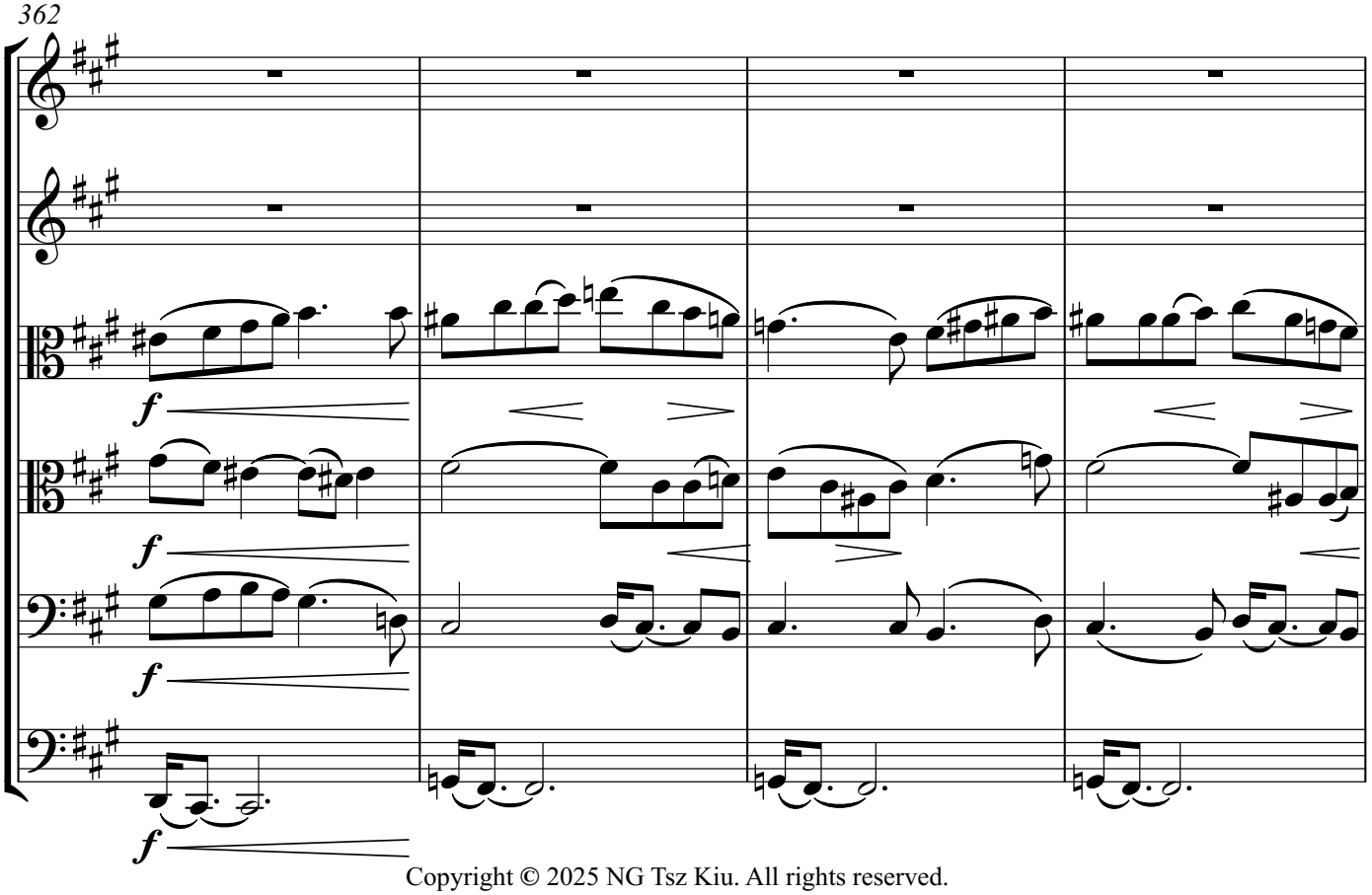

Copyright © 2025 NG Tsz Kiu. All rights reserved.

366

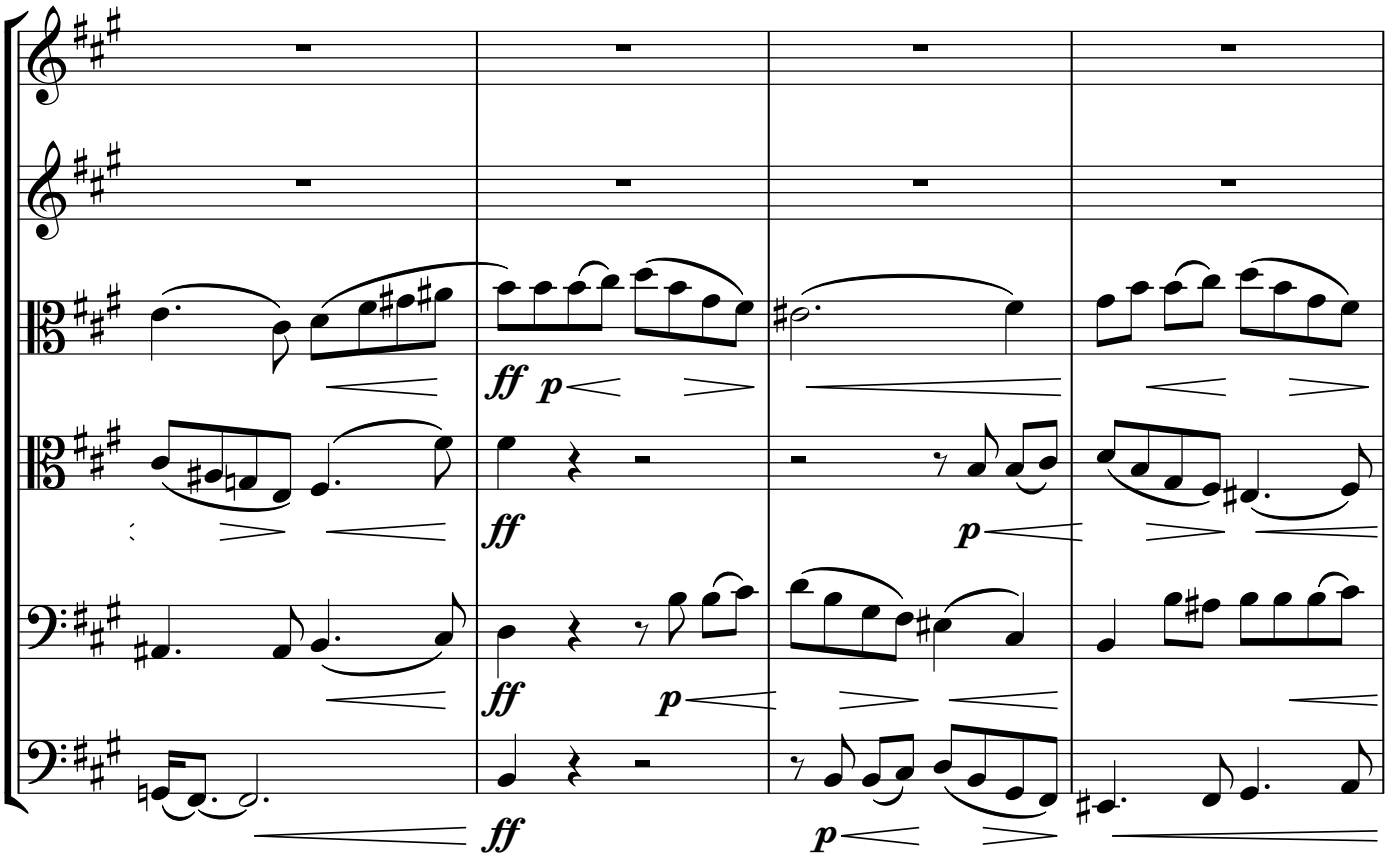

370

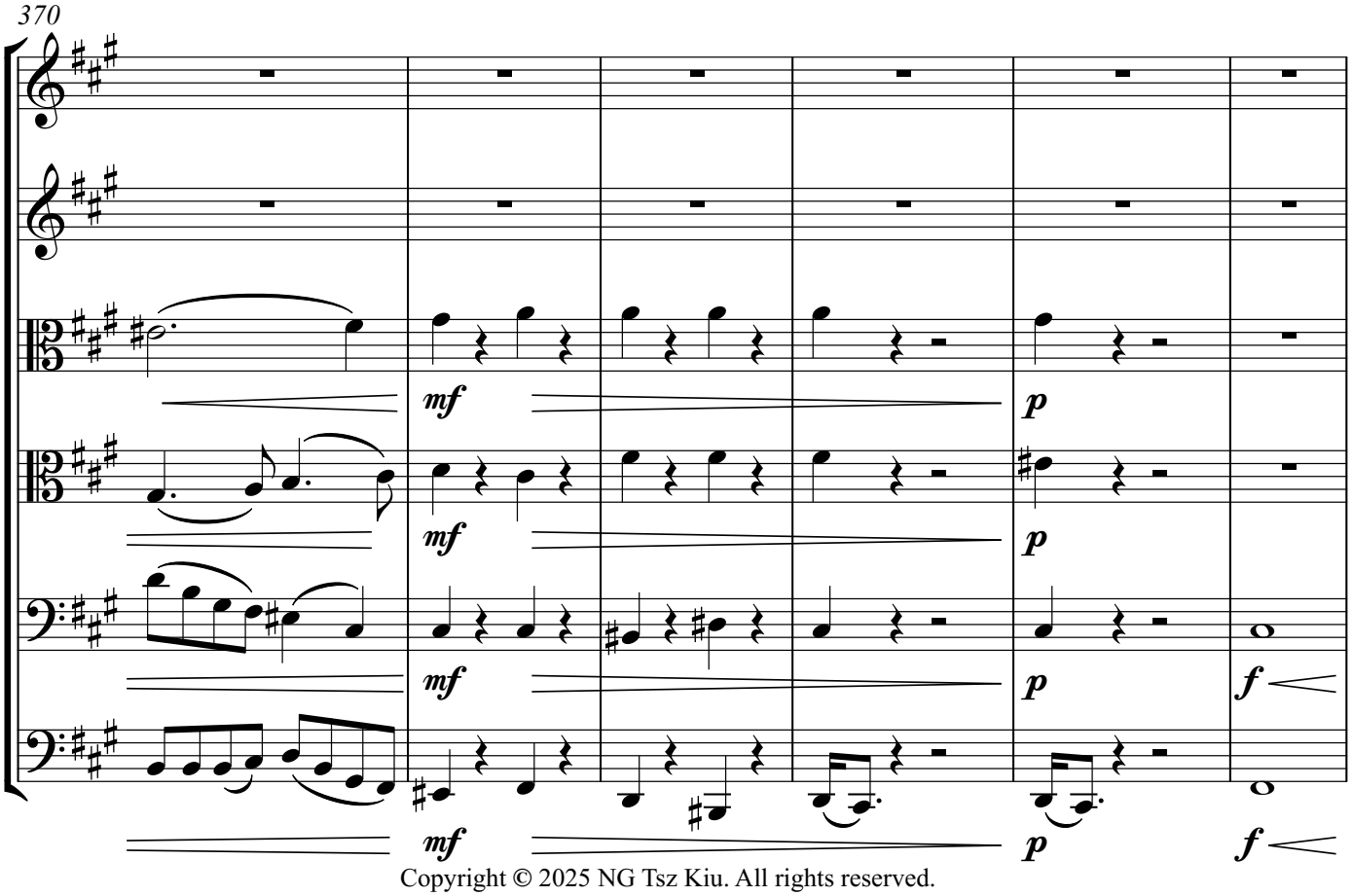

Copyright © 2025 NG Tsz Kiu. All rights reserved.

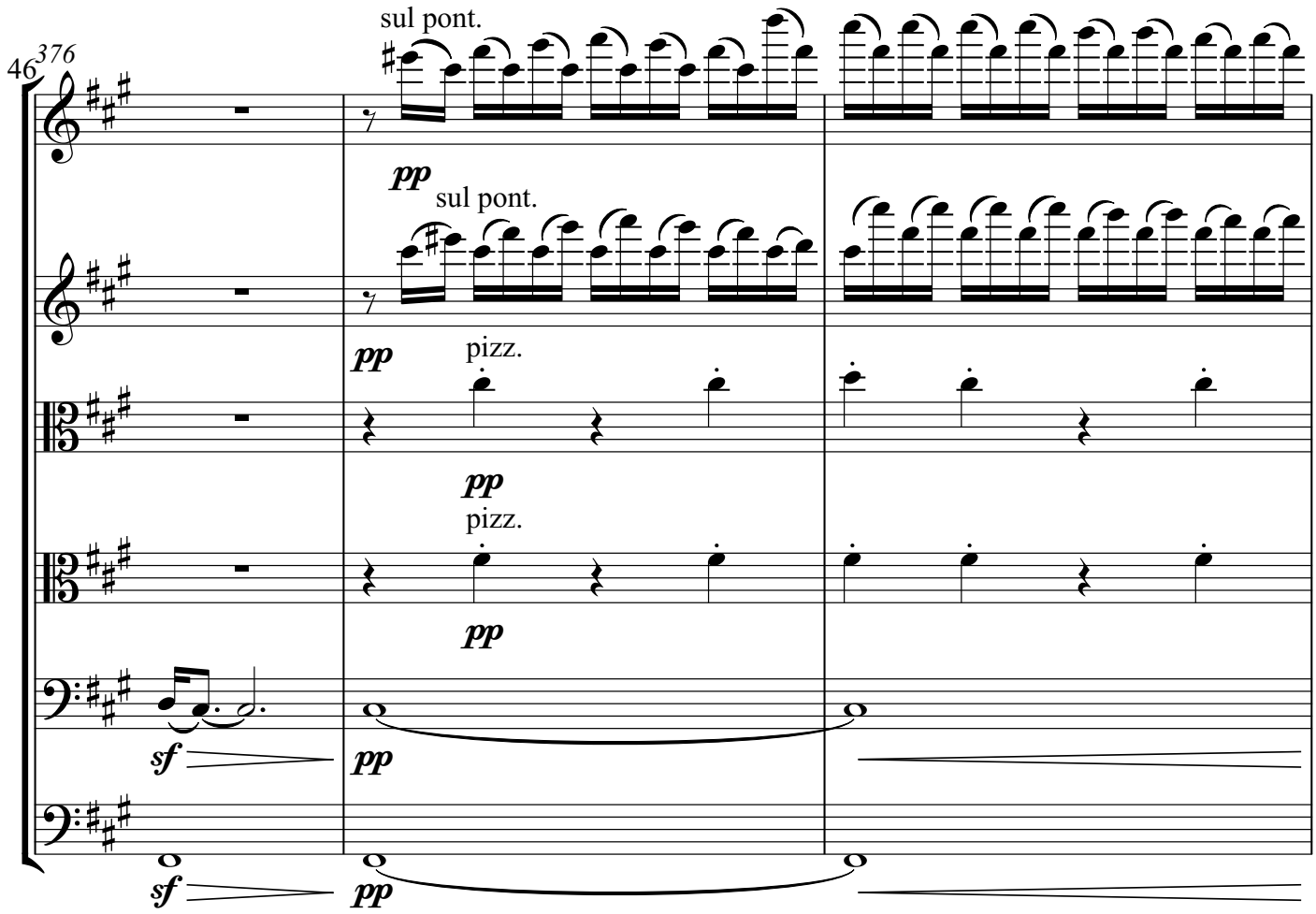

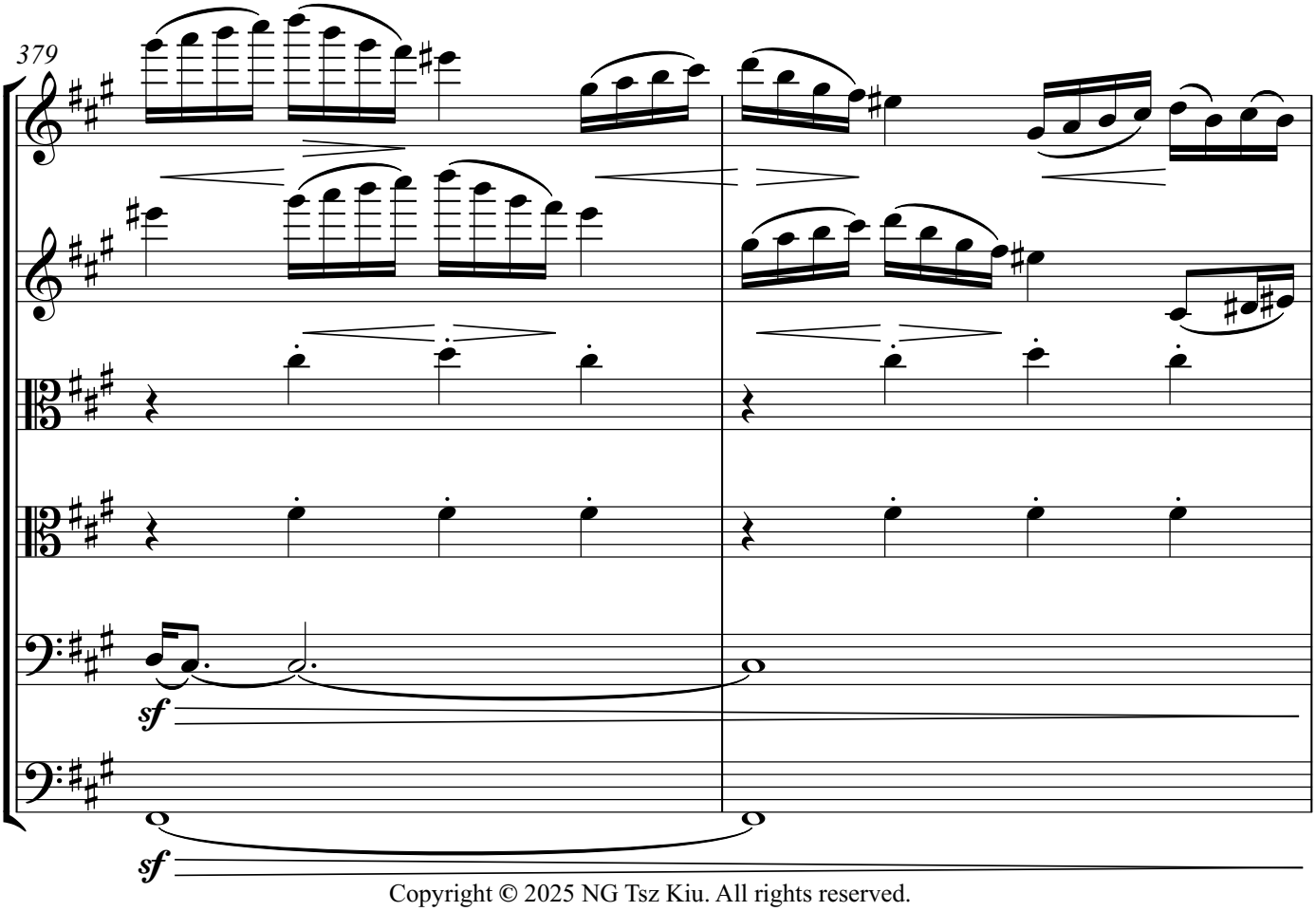

Copyright © 2025 NG Tsz Kiu. All rights reserved.

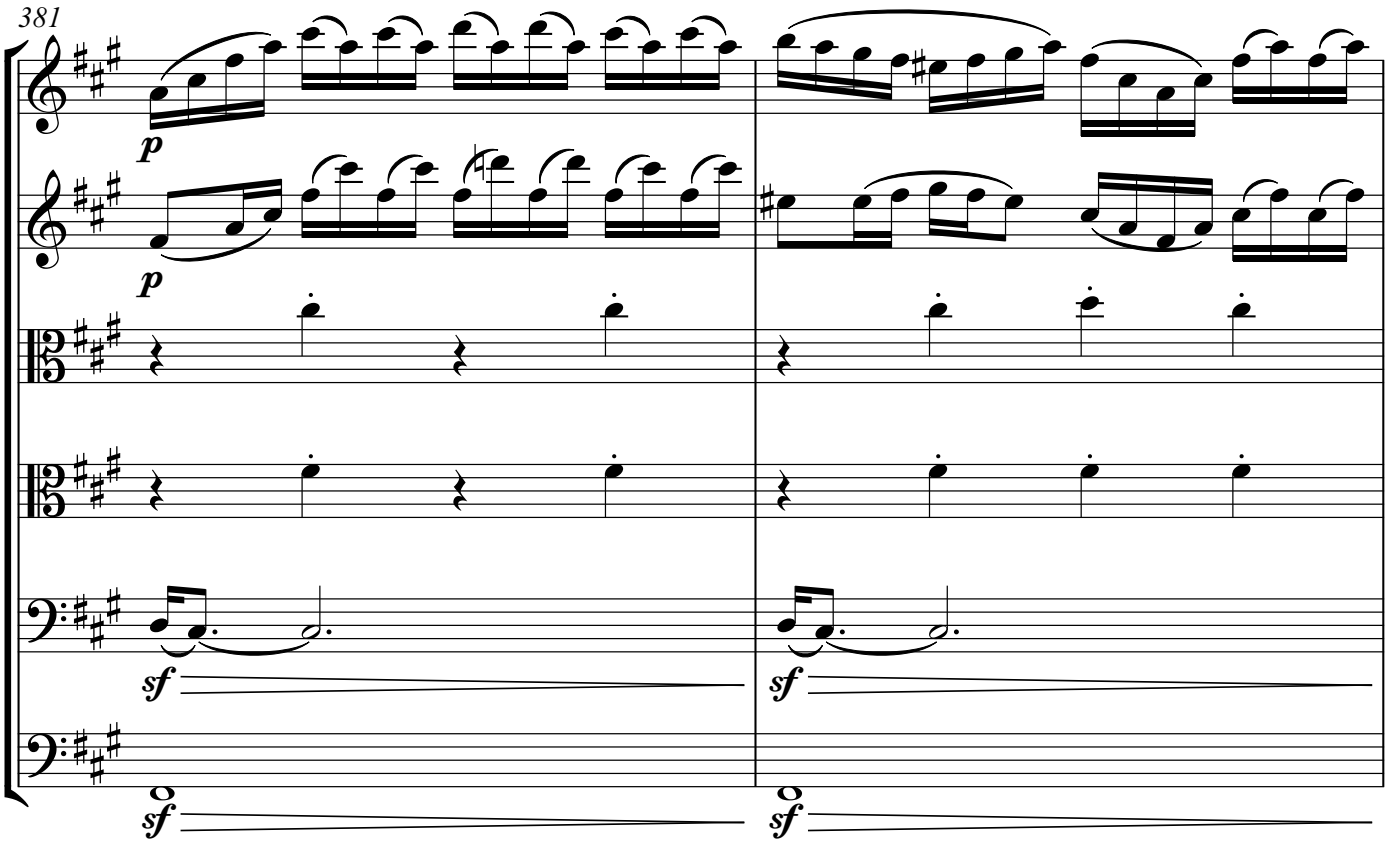

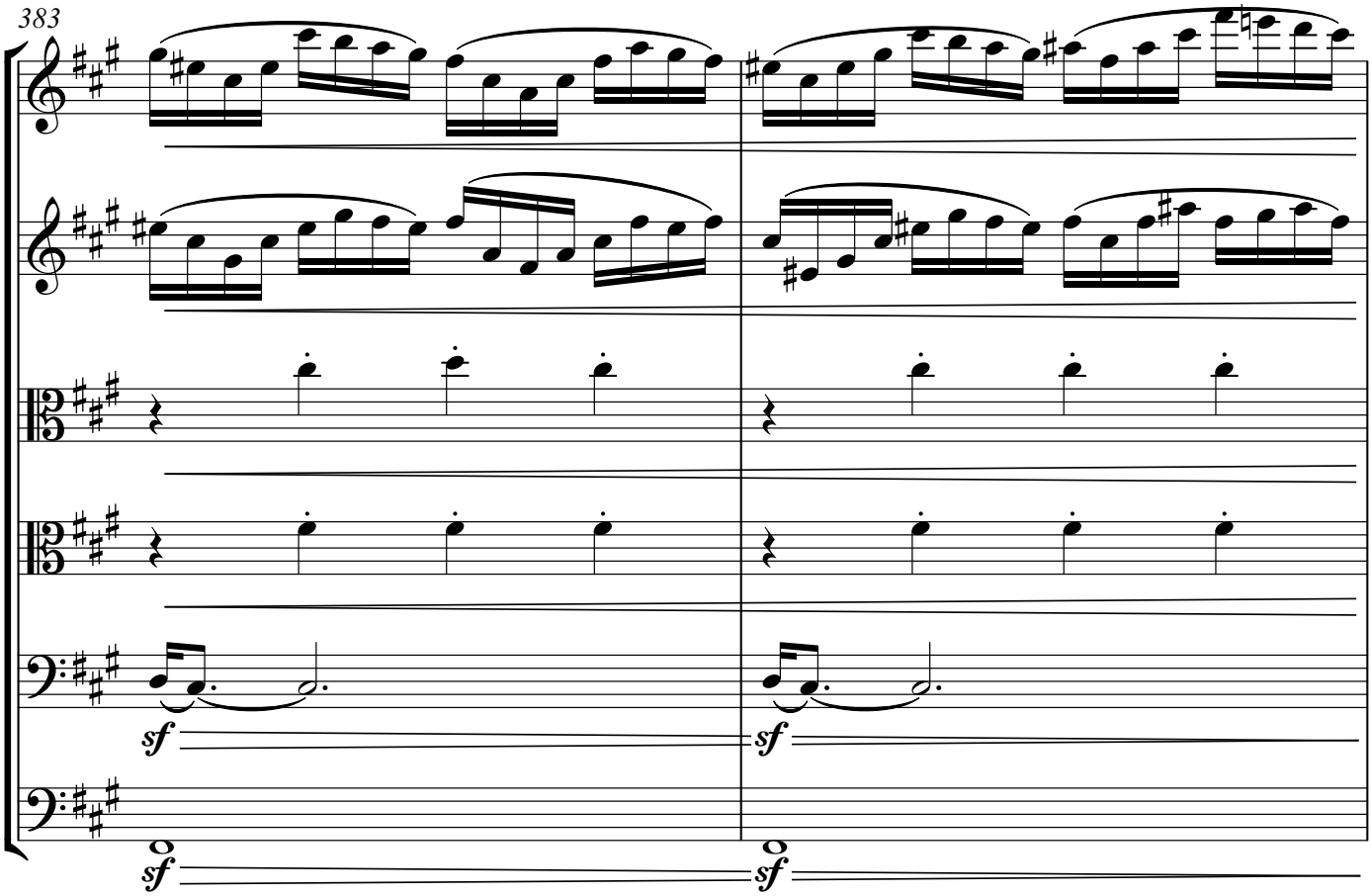

Copyright © 2025 NG Tsz Kiu. All rights reserved.

385

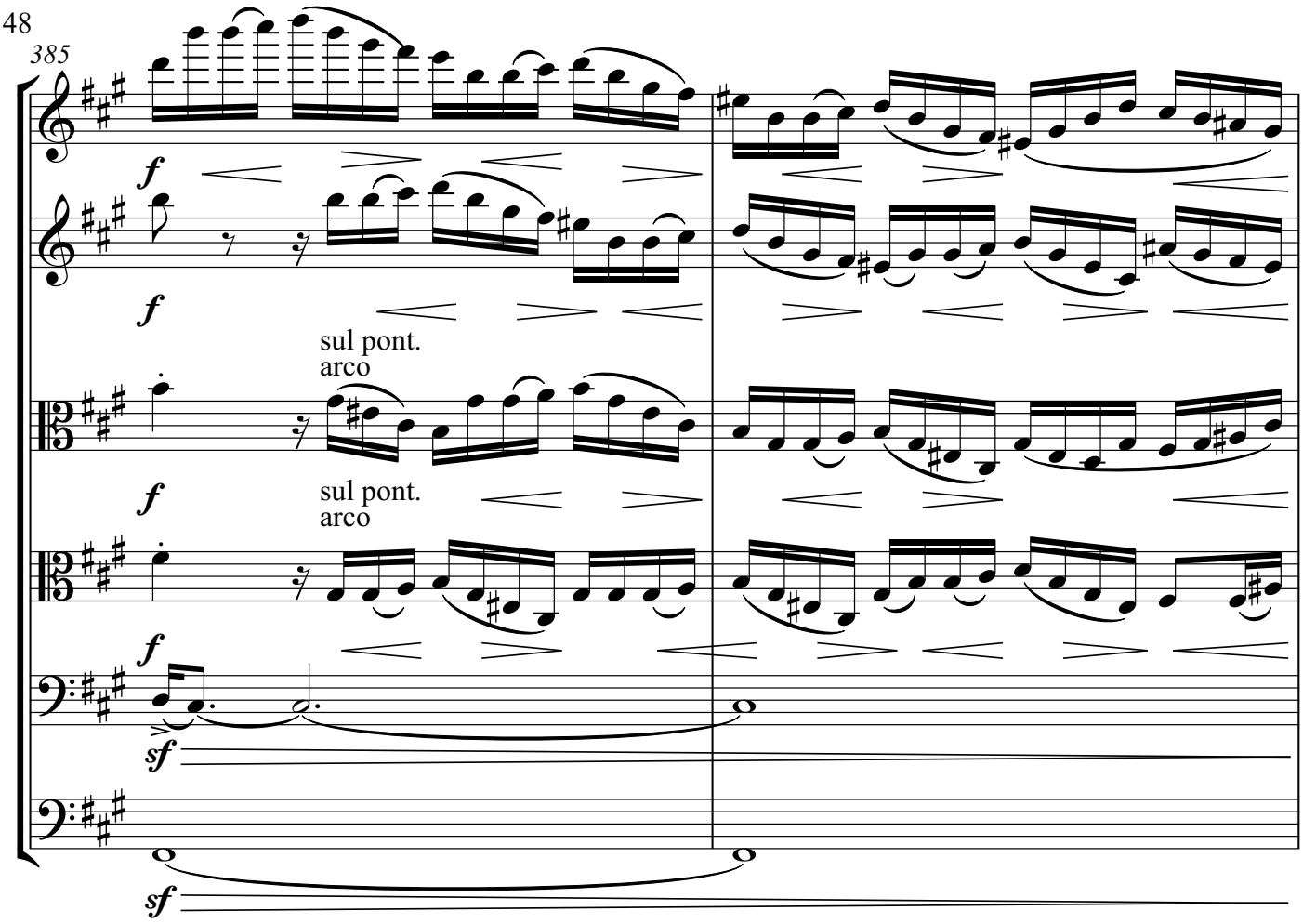

387

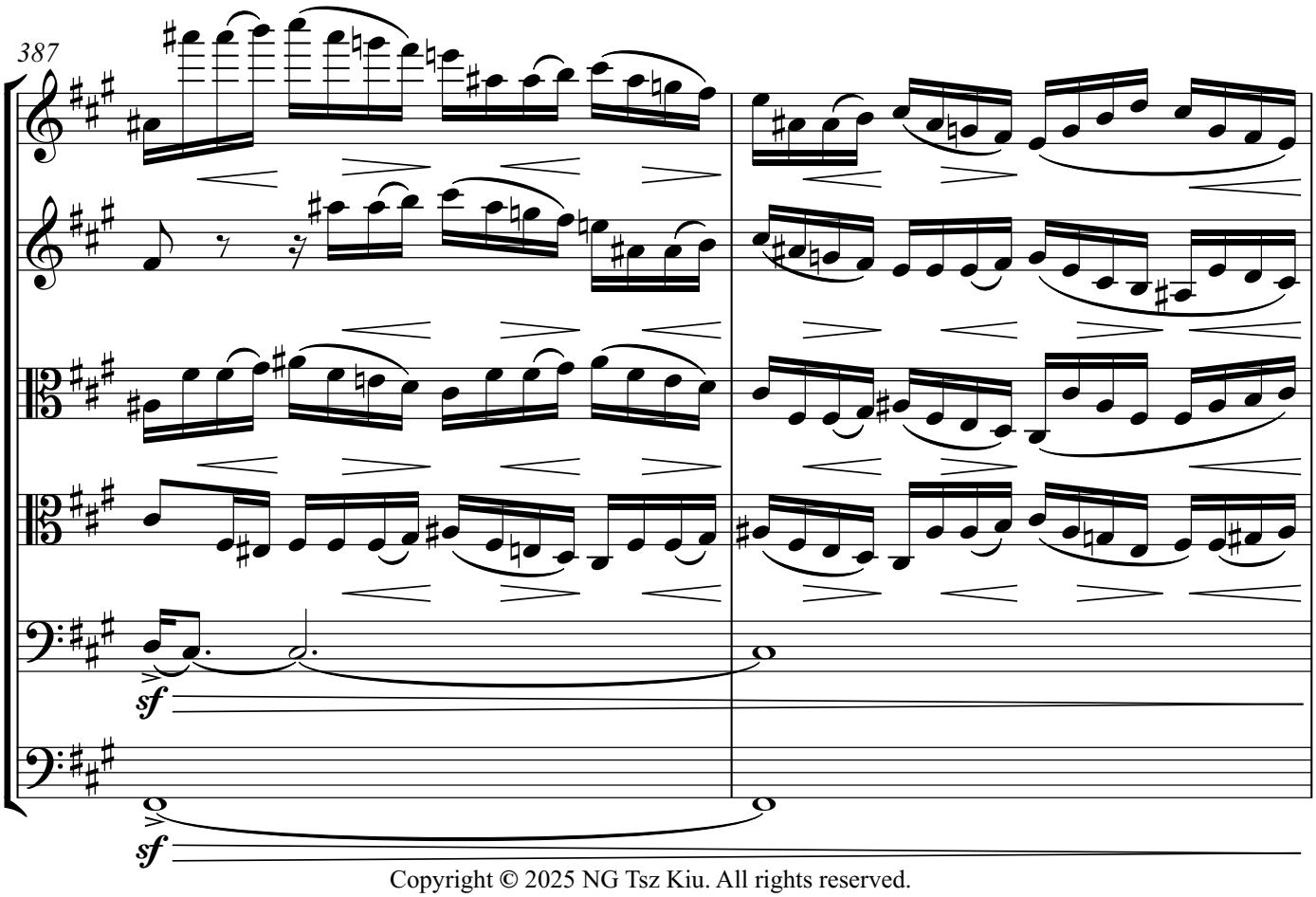

Copyright © 2025 NG Tsz Kiu. All rights reserved.

389

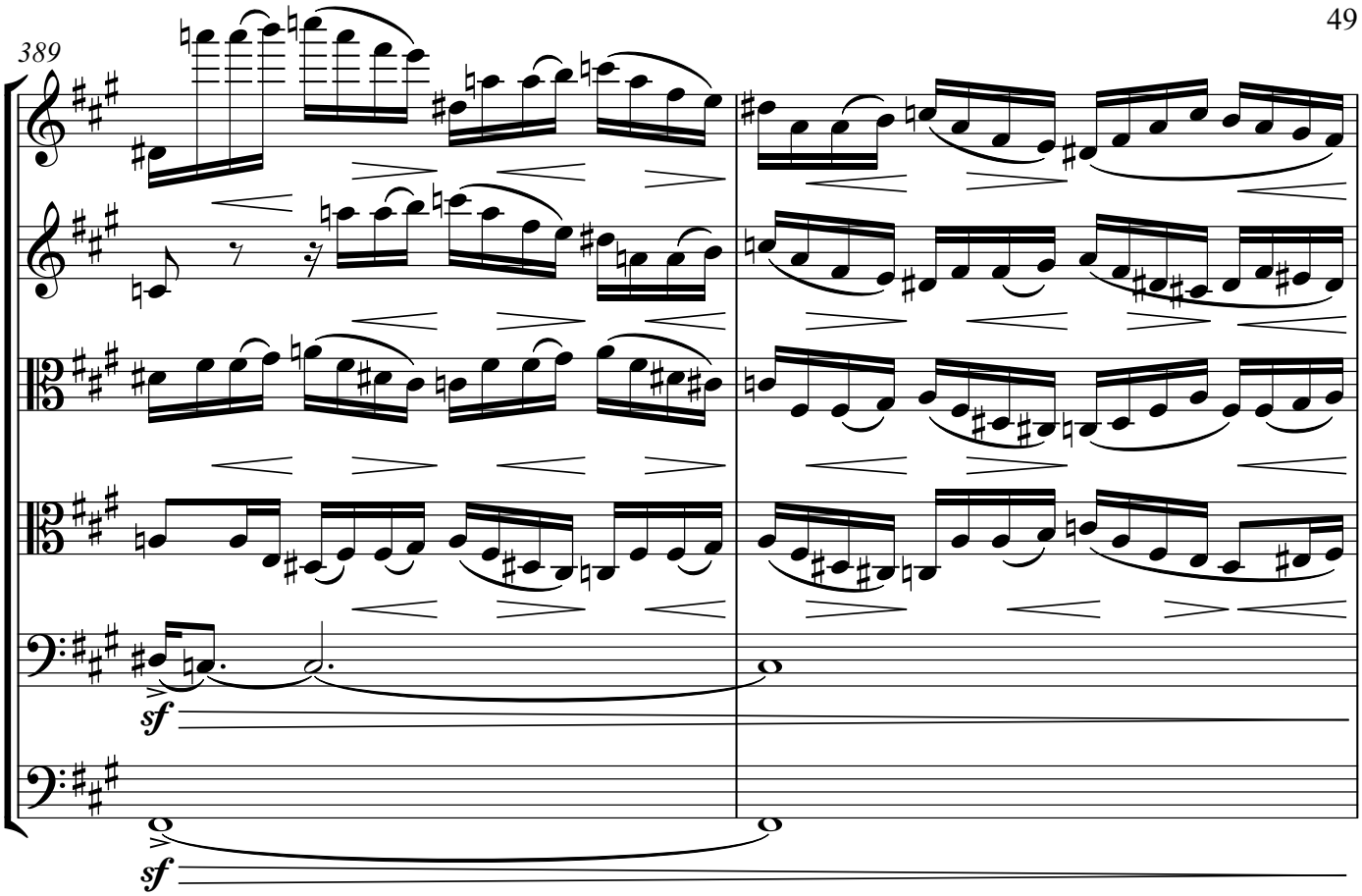

391

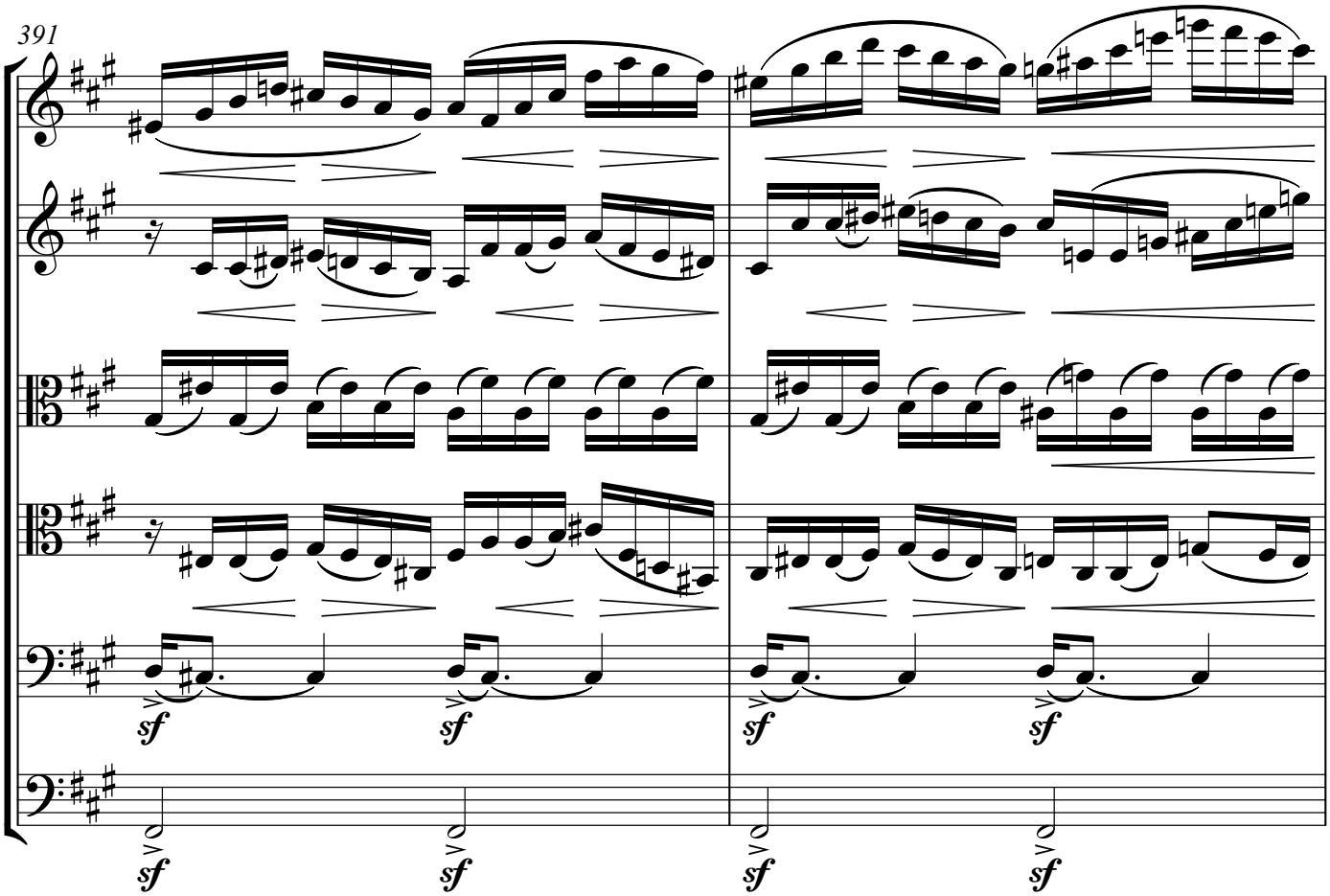

Copyright © 2025 NG Tsz Kiu. All rights reserved.

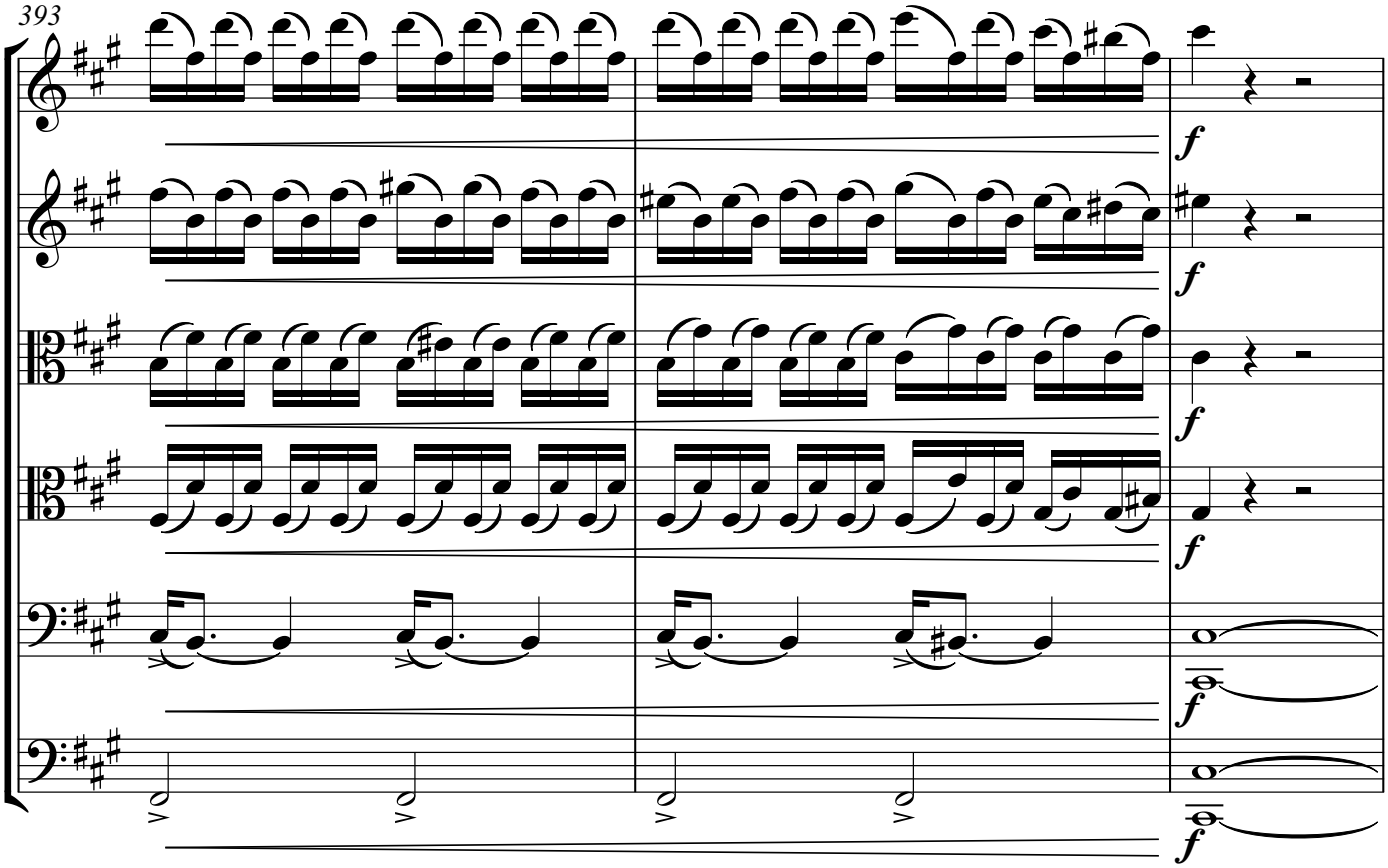

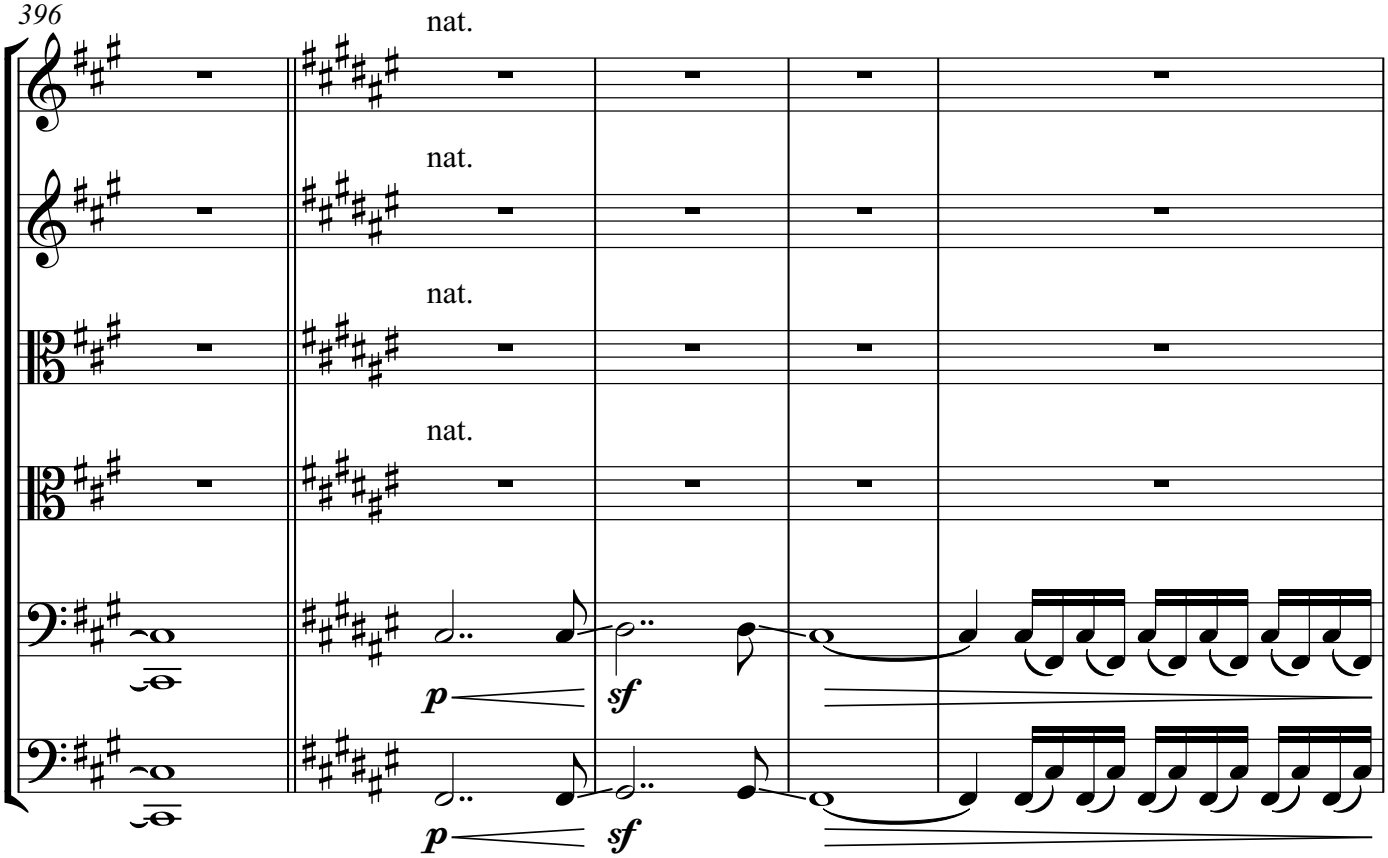

Copyright © 2025 NG Tsz Kiu. All rights reserved.

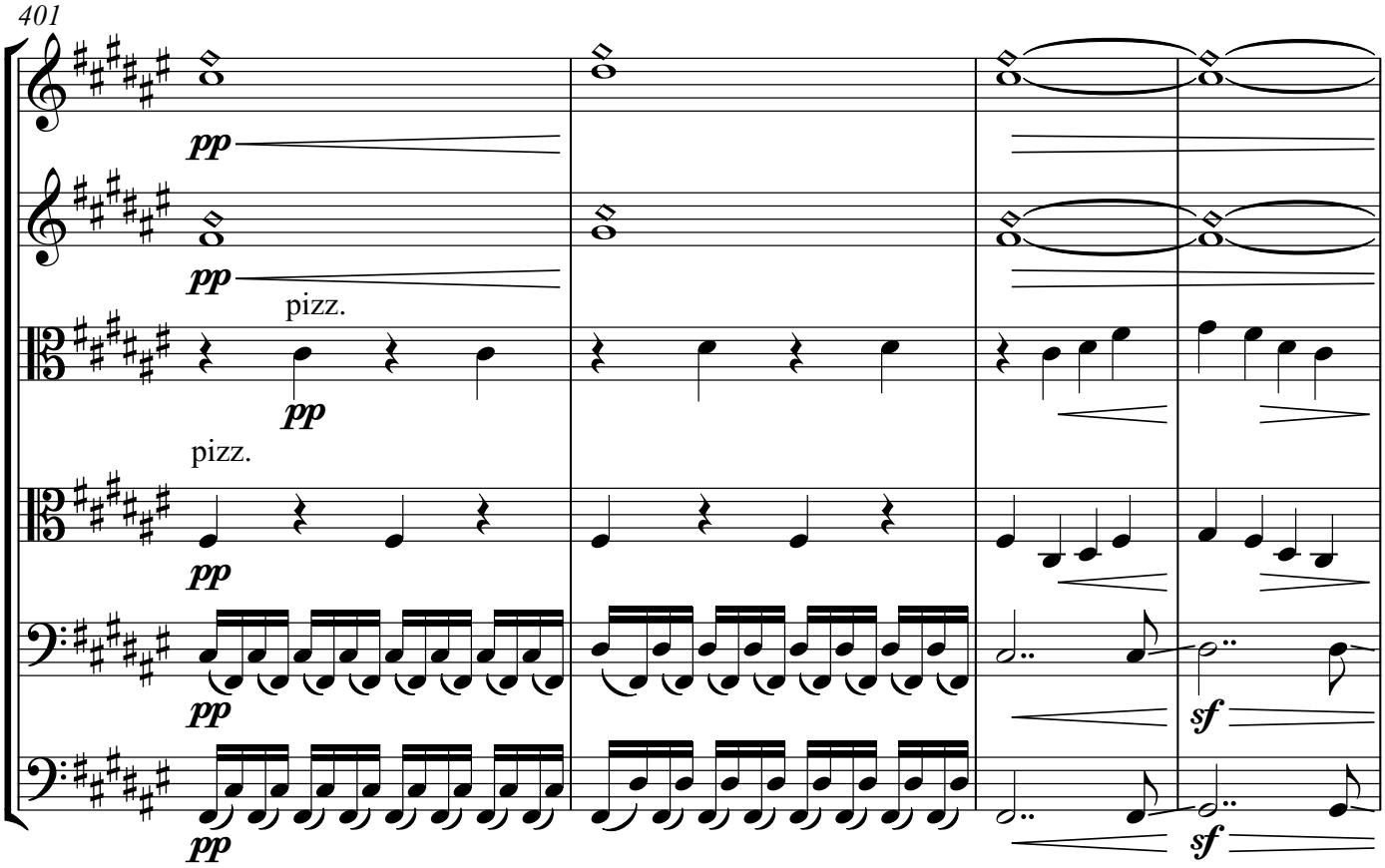

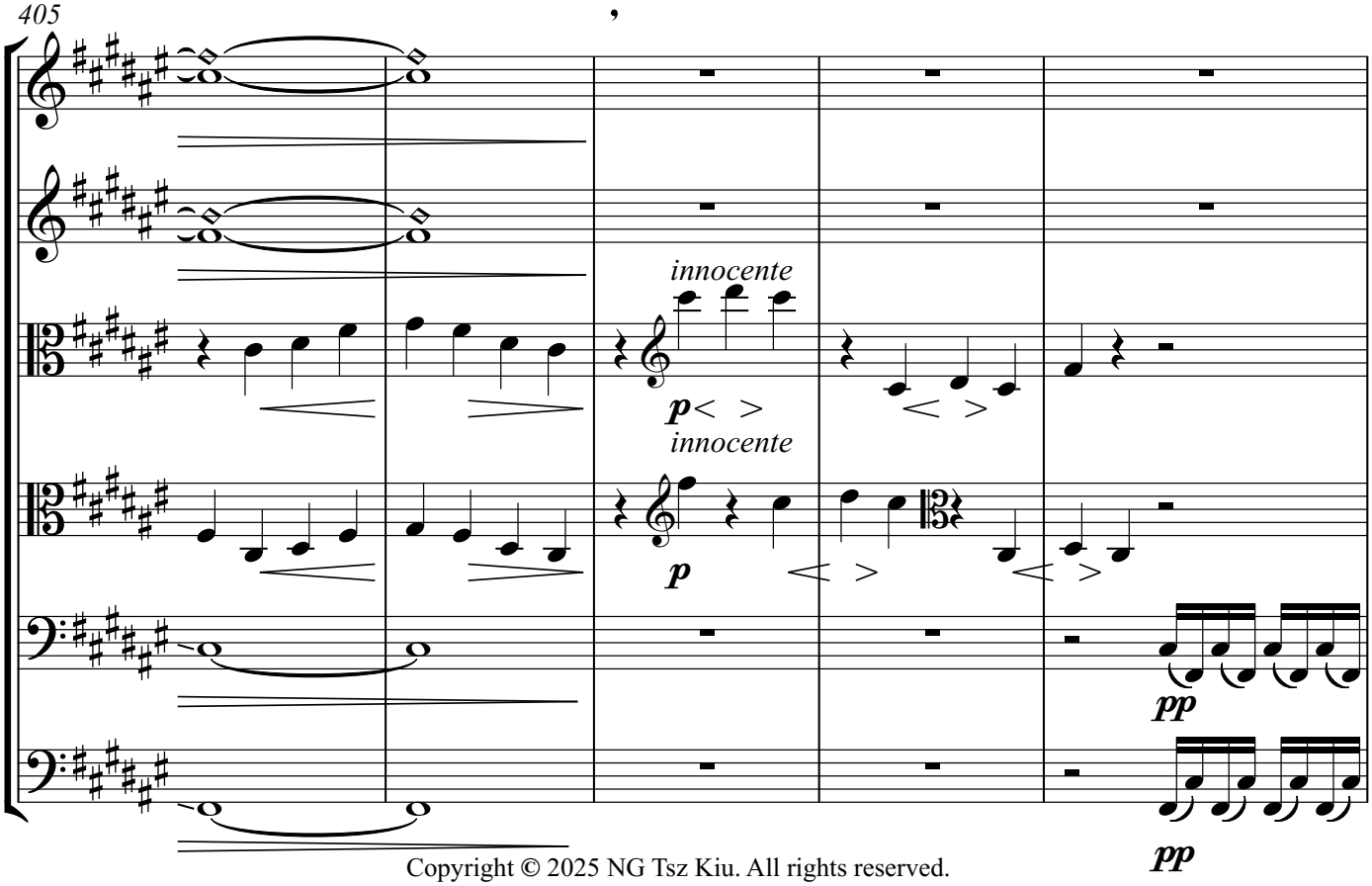

Copyright © 2025 NG Tsz Kiu. All rights reserved.

410

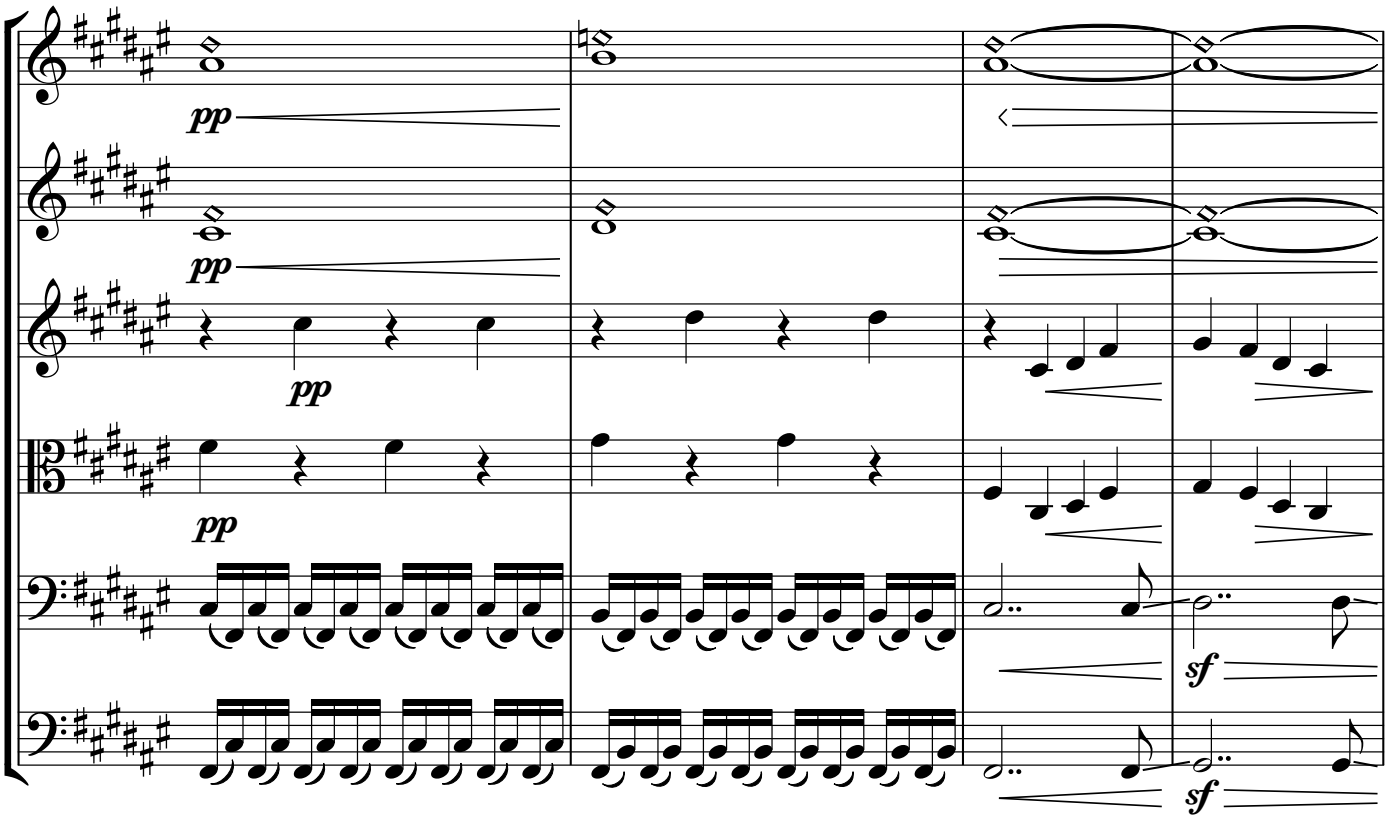

414

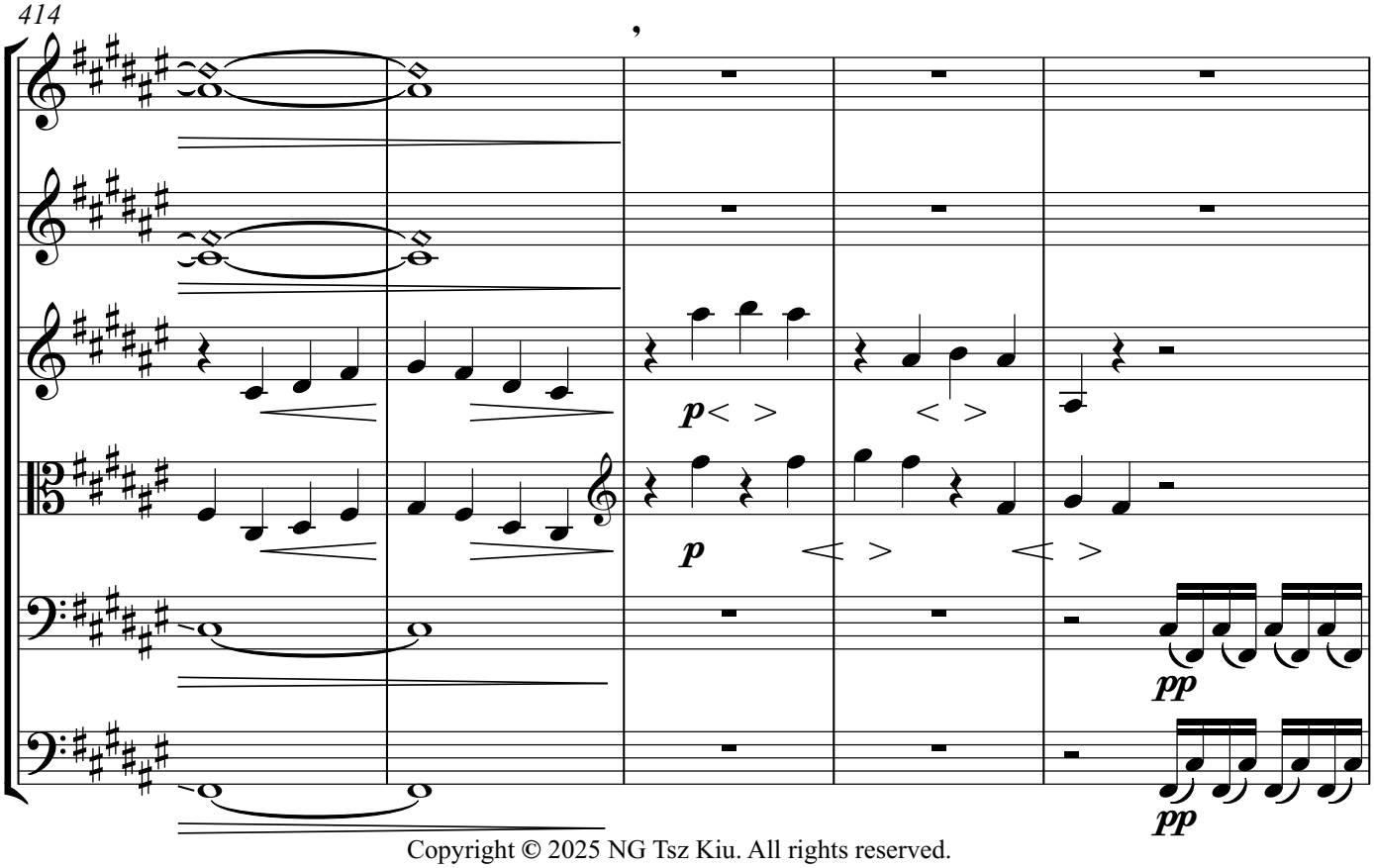

Copyright © 2025 NG Tsz Kiu. All rights reserved.

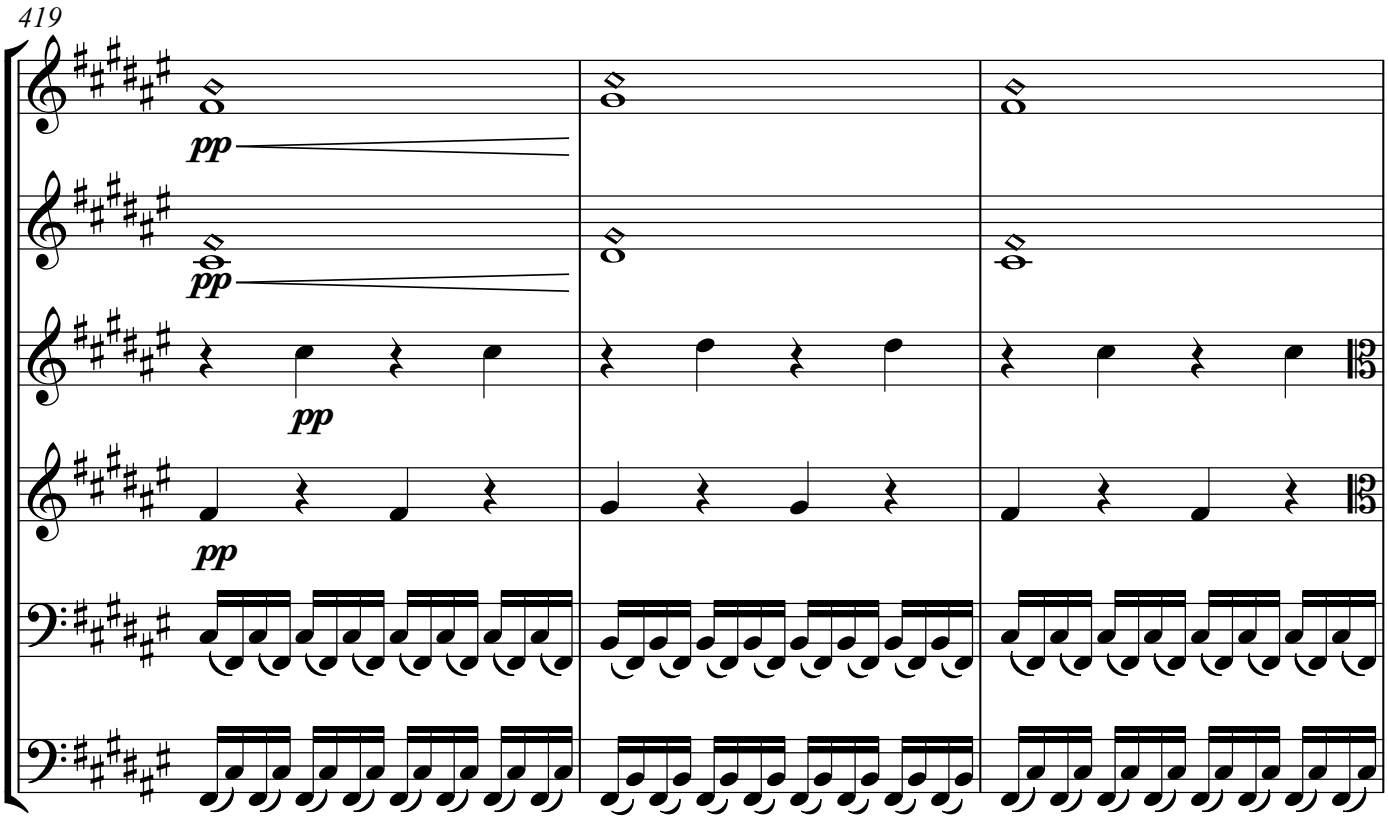

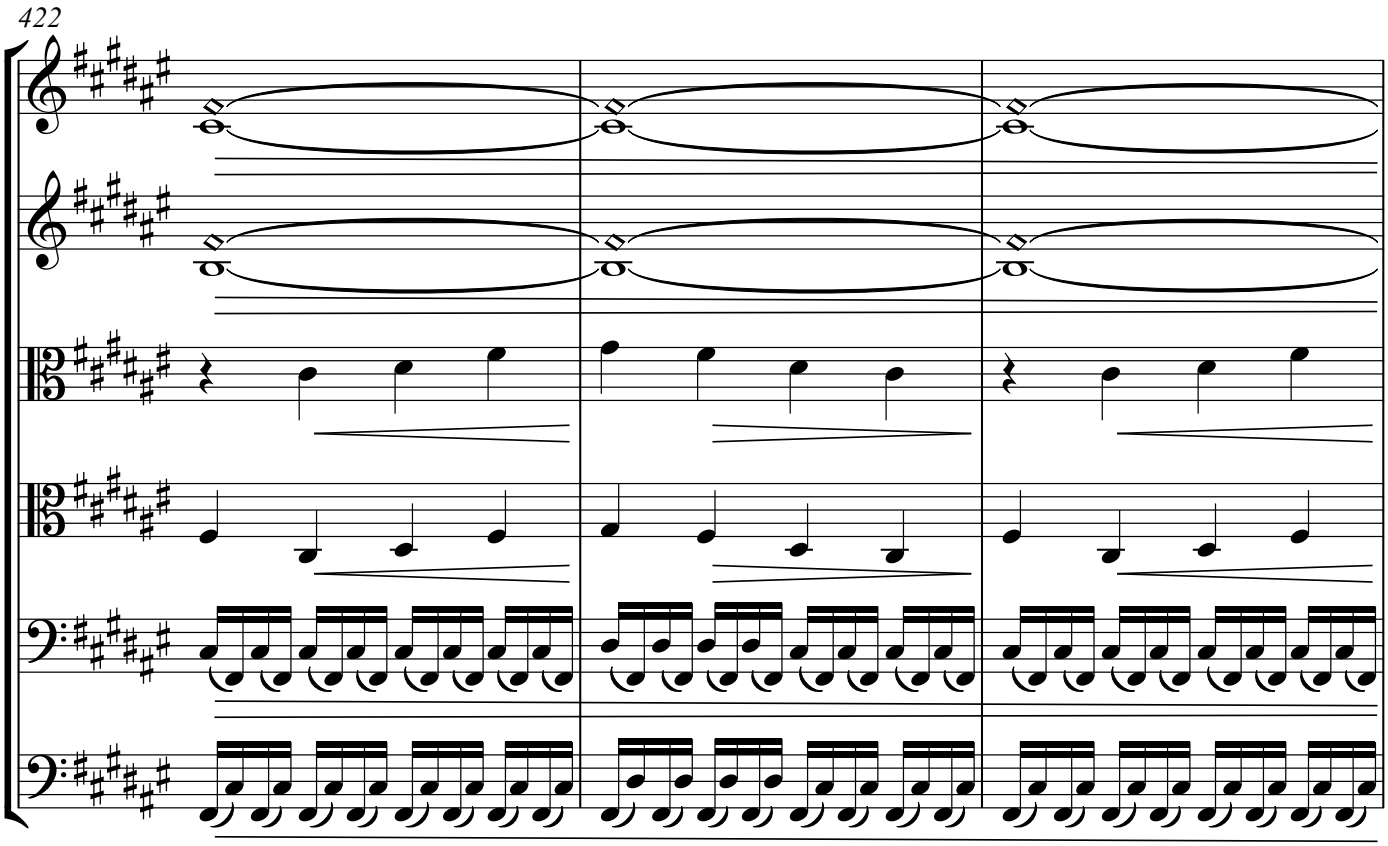

Copyright © 2025 NG Tsz Kiu. All rights reserved.

425

Animato

pizz.

pizz.

pizz.

pizz.

pizz.

429

Copyright © 2025 NG Tsz Kiu. All rights reserved.

433

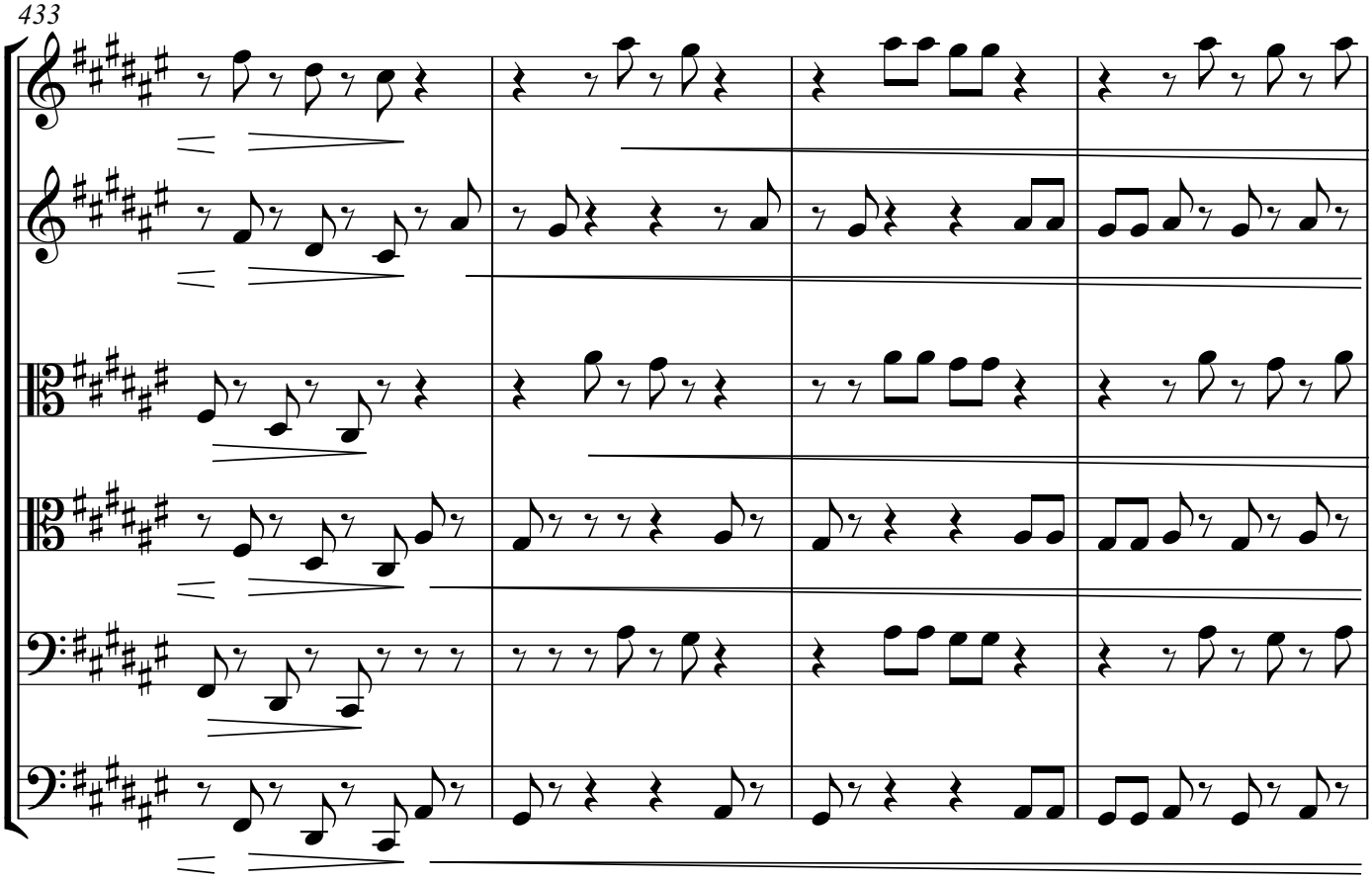

437

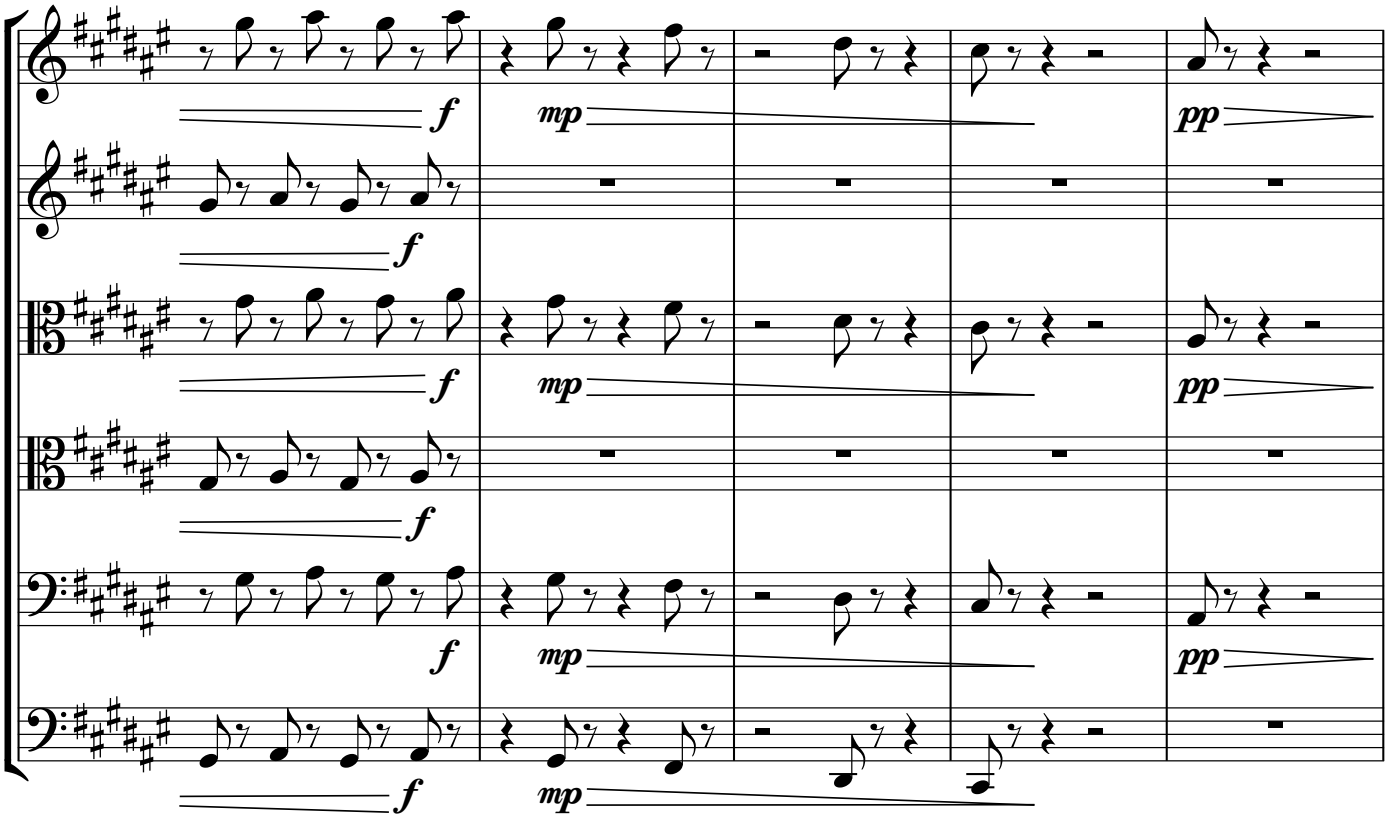

Copyright © 2025 NG Tsz Kiu. All rights reserved.

442

Contemplativo

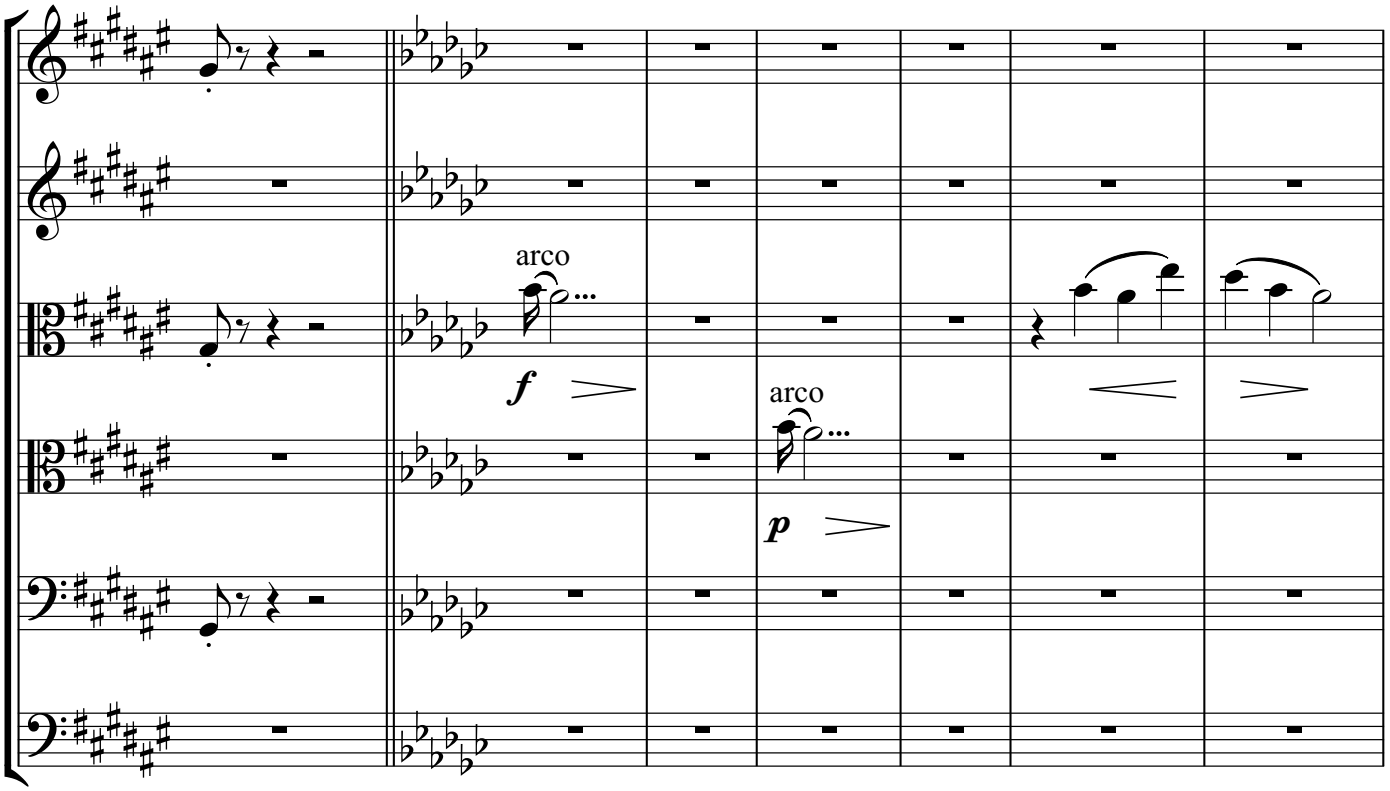

449

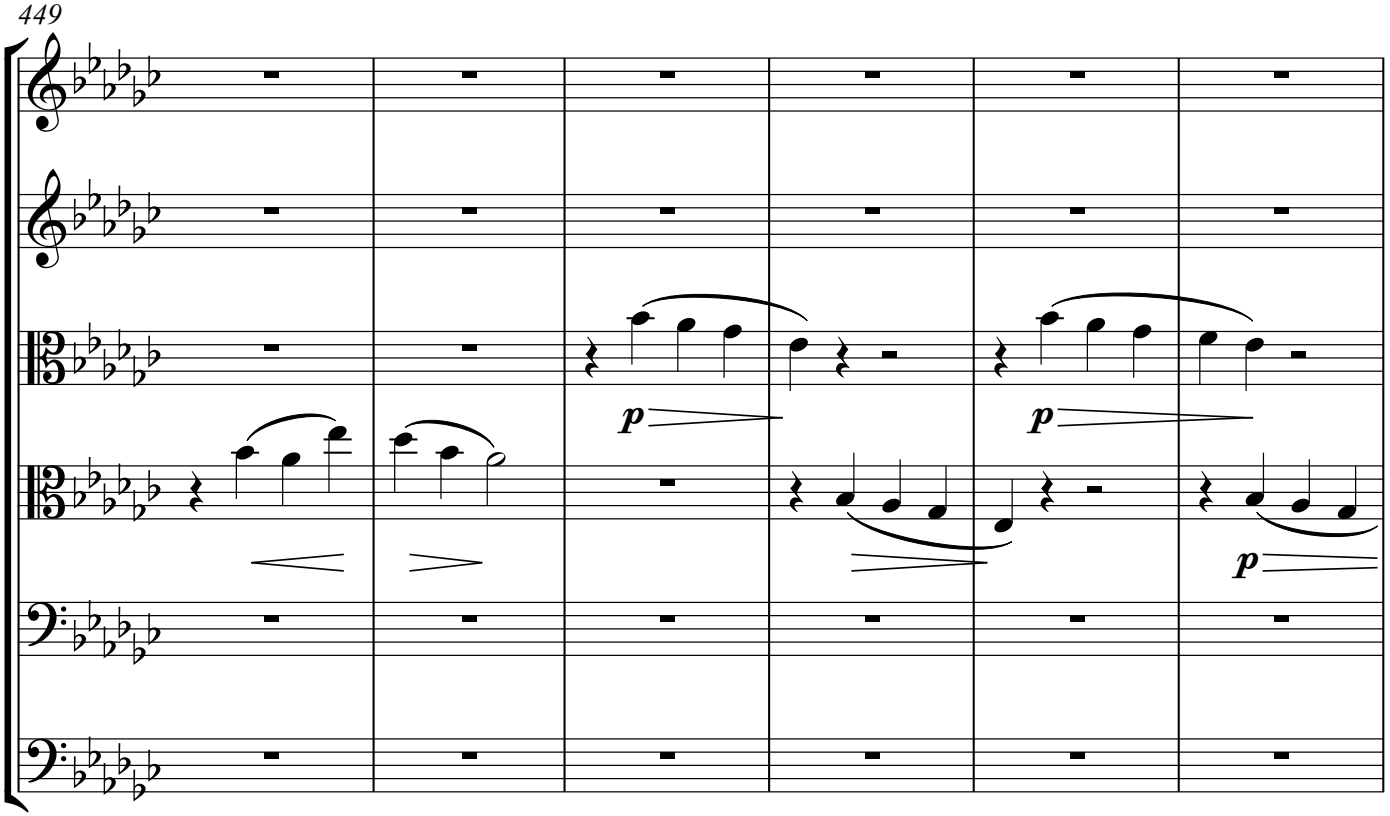

Copyright © 2025 NG Tsz Kiu. All rights reserved.

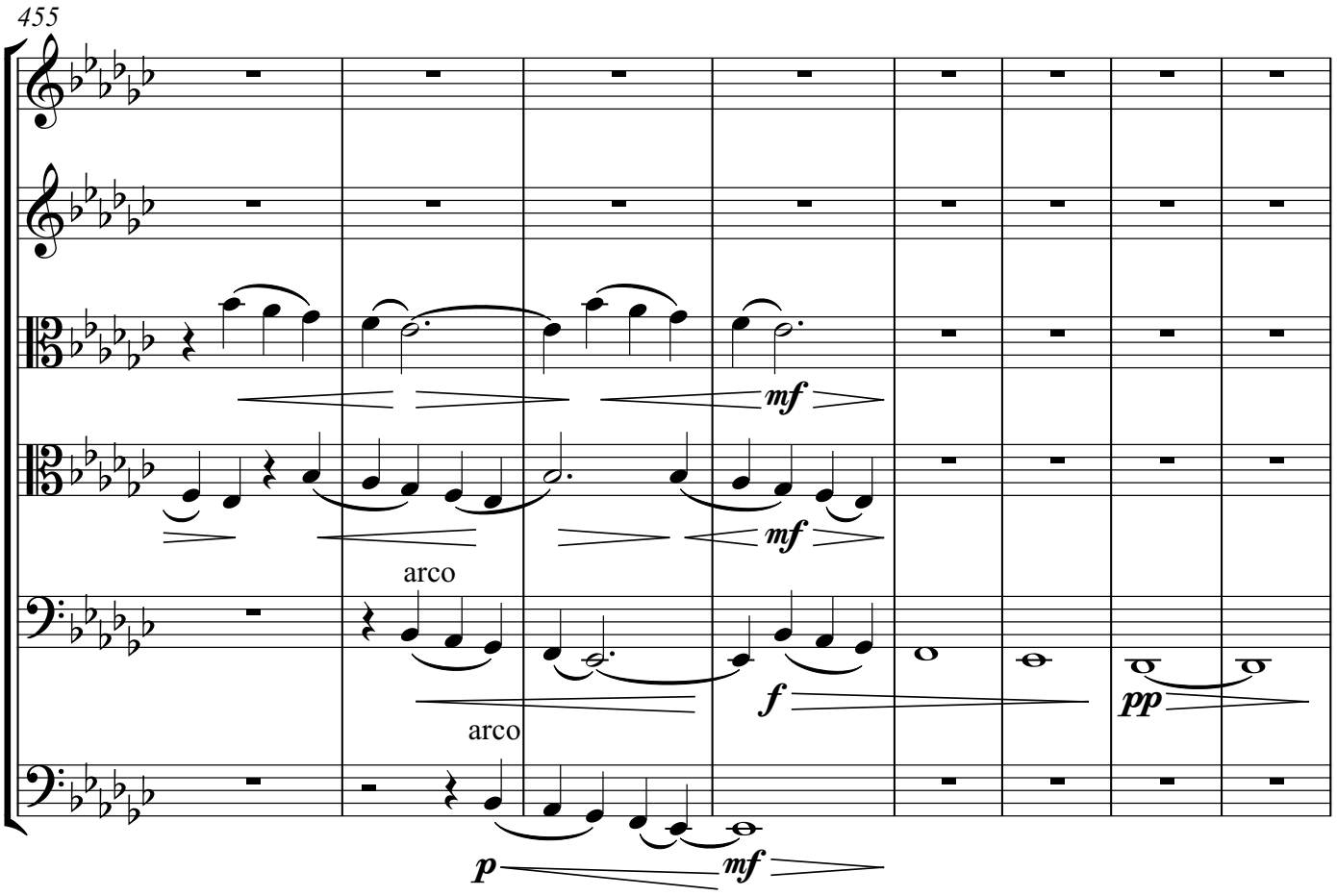

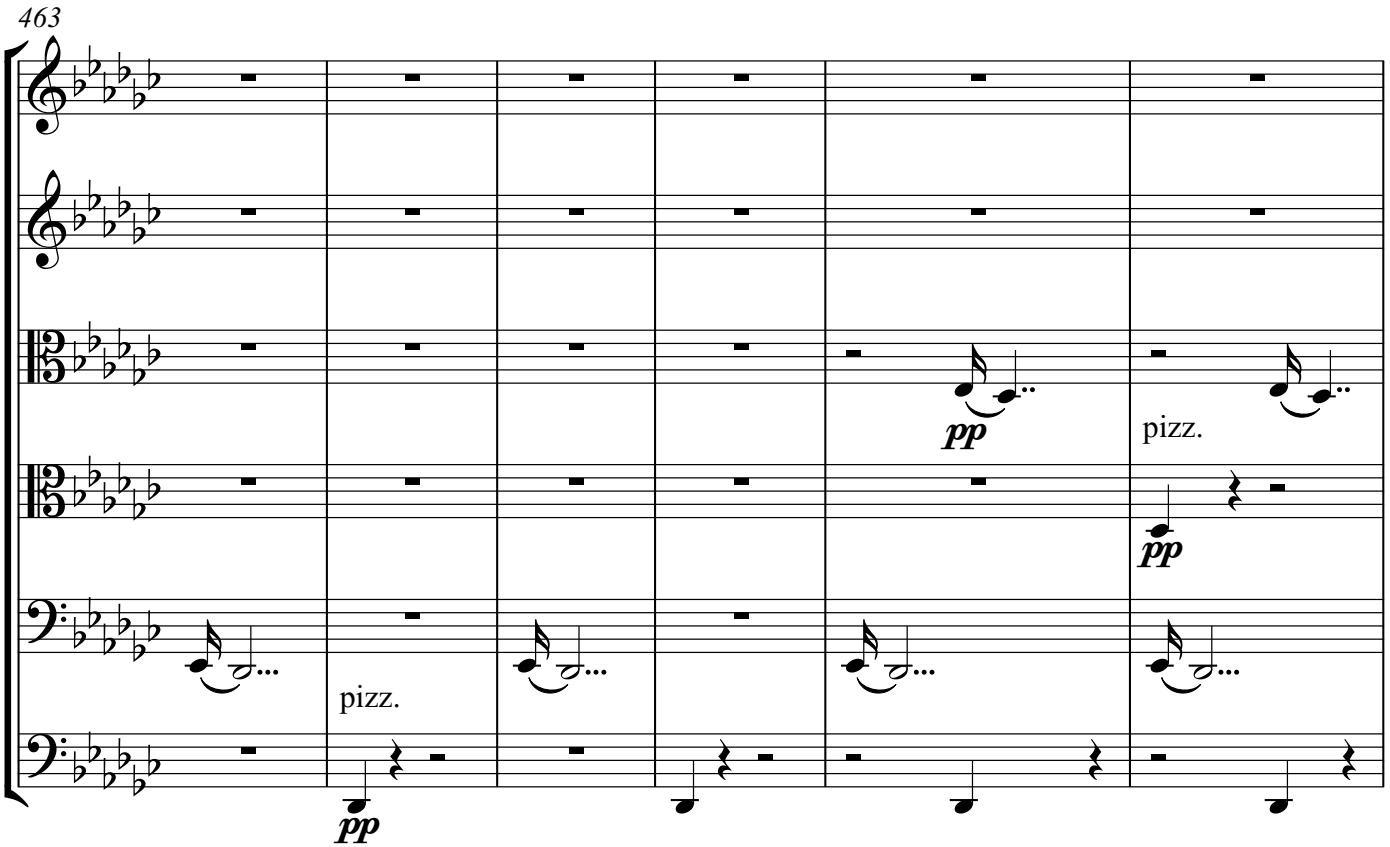

Copyright © 2025 NG Tsz Kiu. All rights reserved.

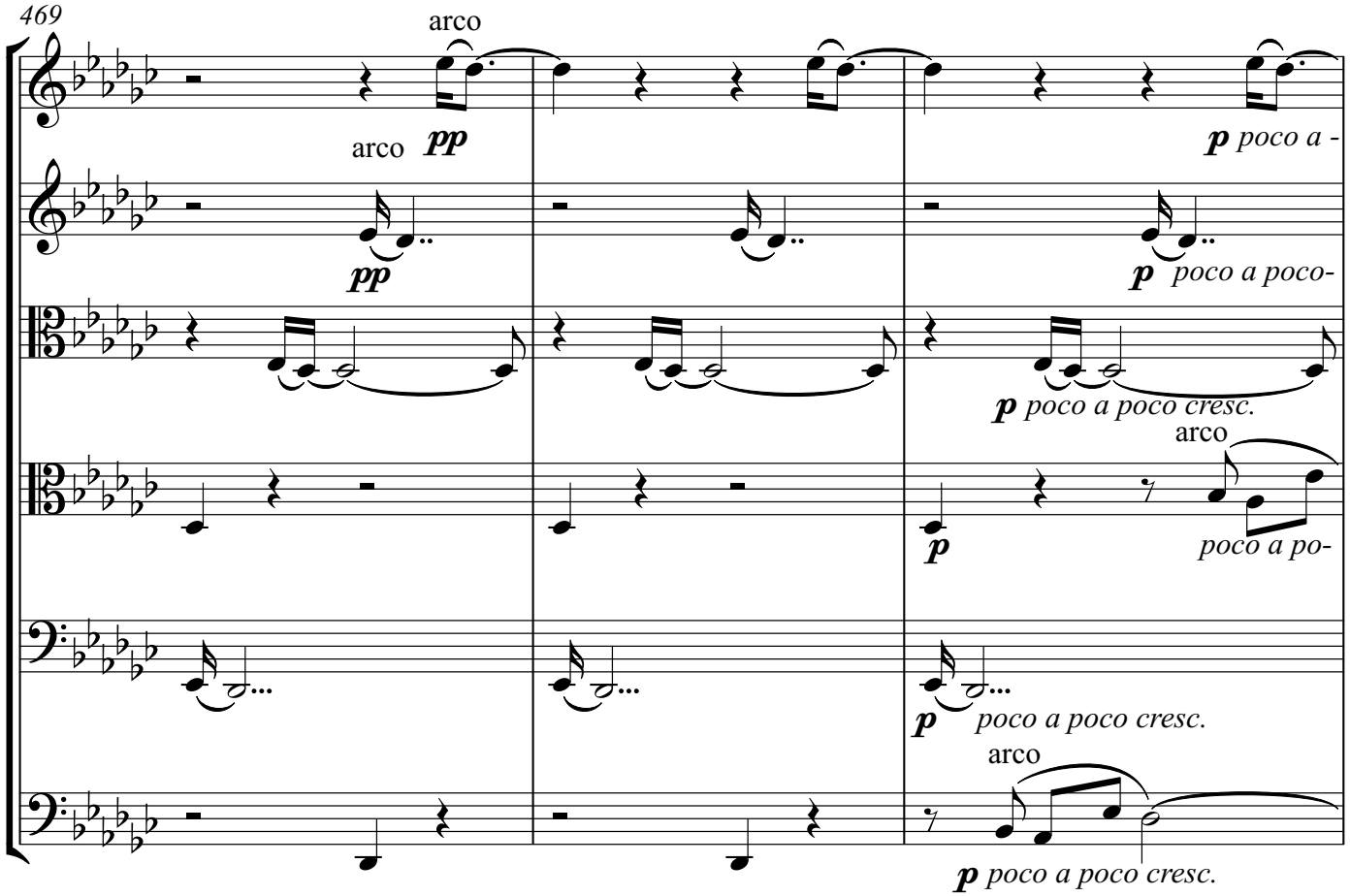

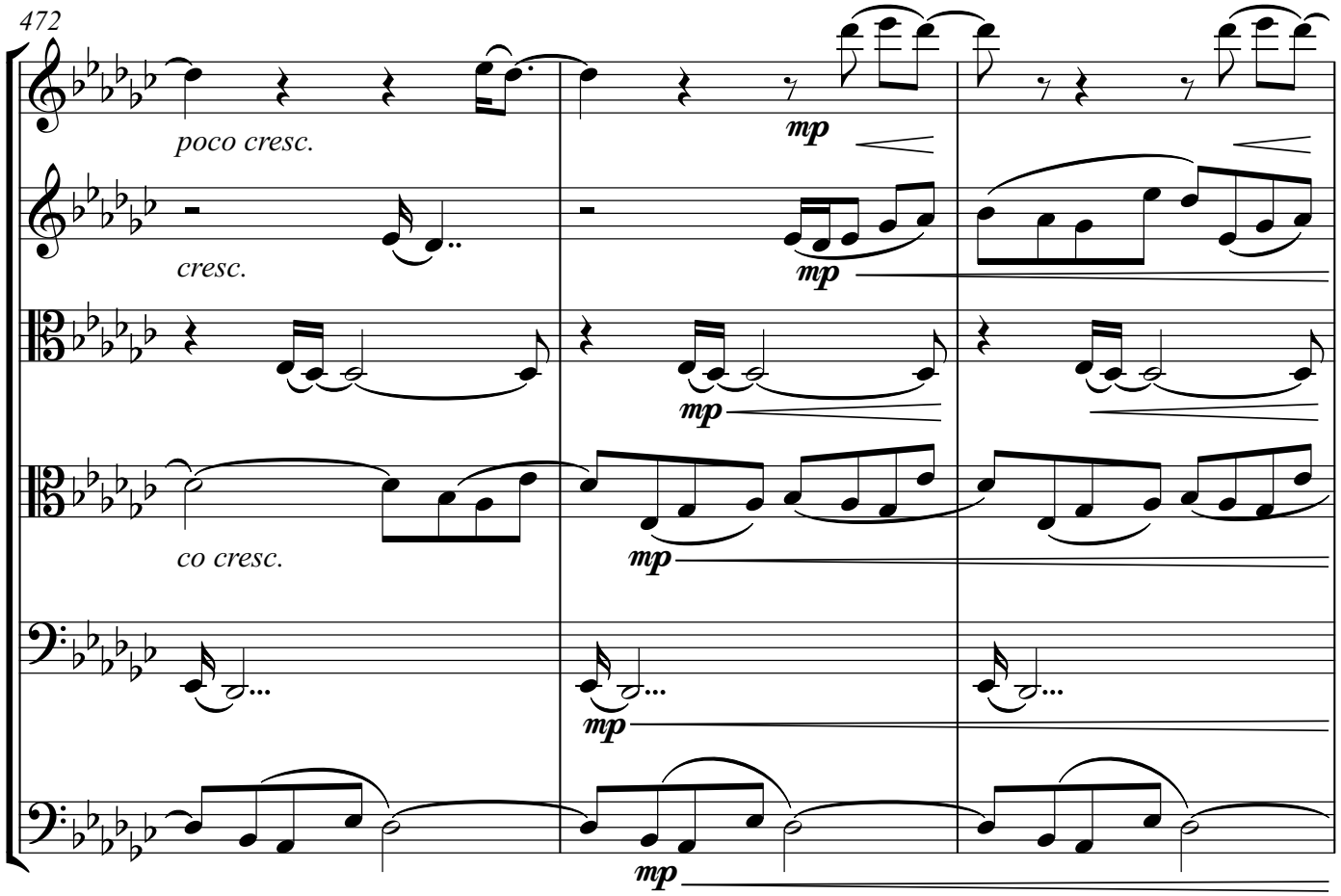

Copyright © 2025 NG Tsz Kiu. All rights reserved.

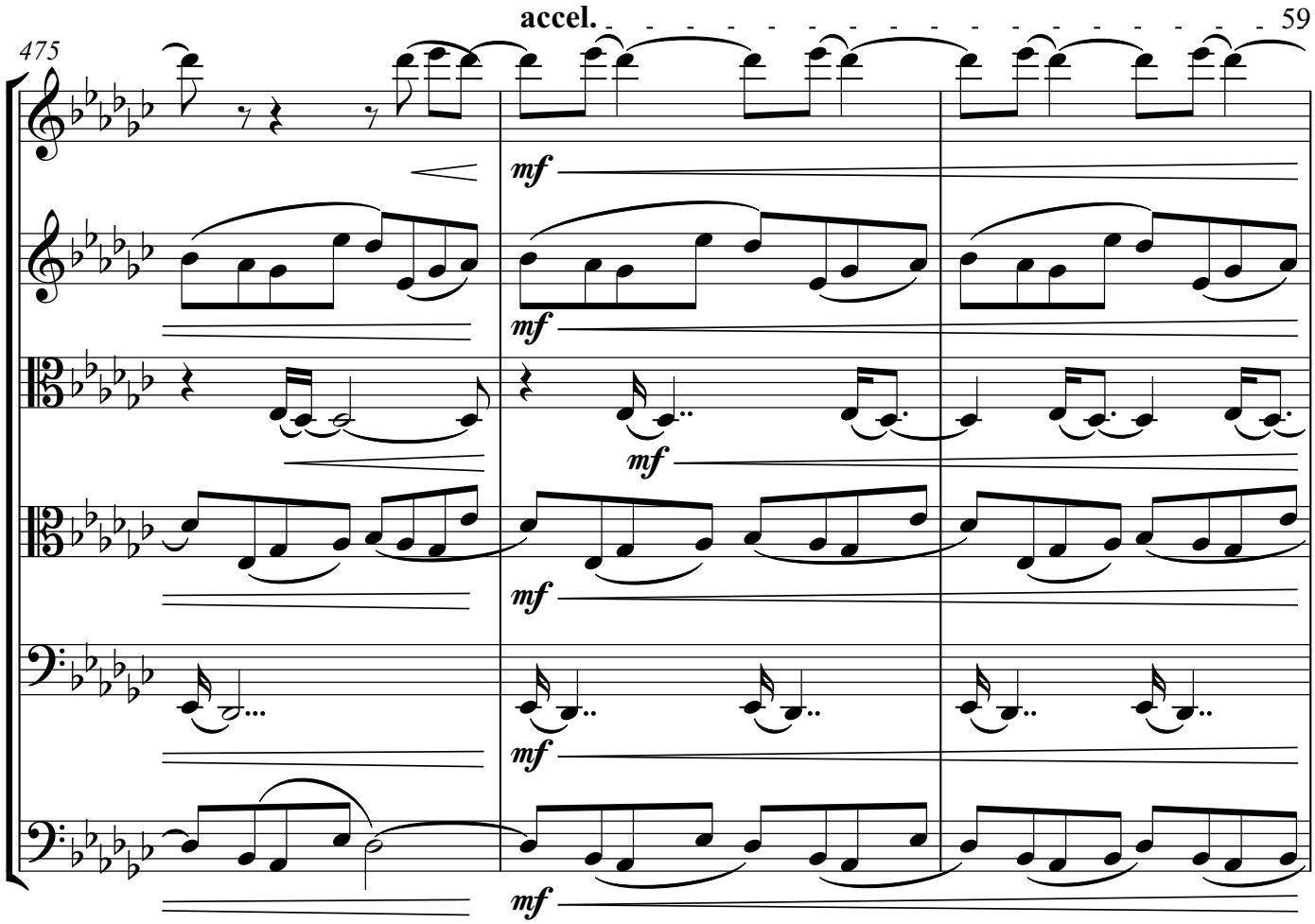

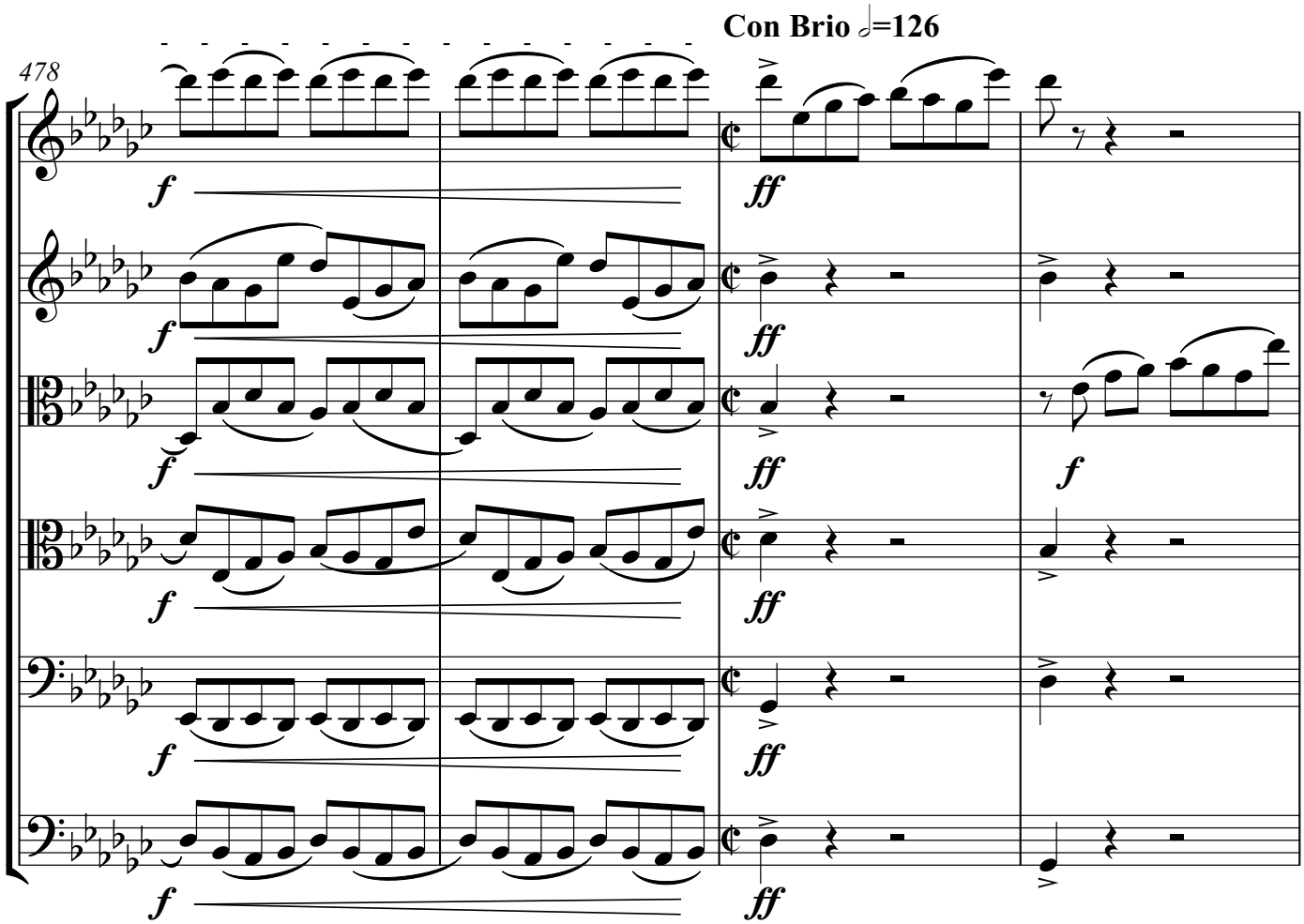

Copyright © 2025 NG Tsz Kiu. All rights reserved.

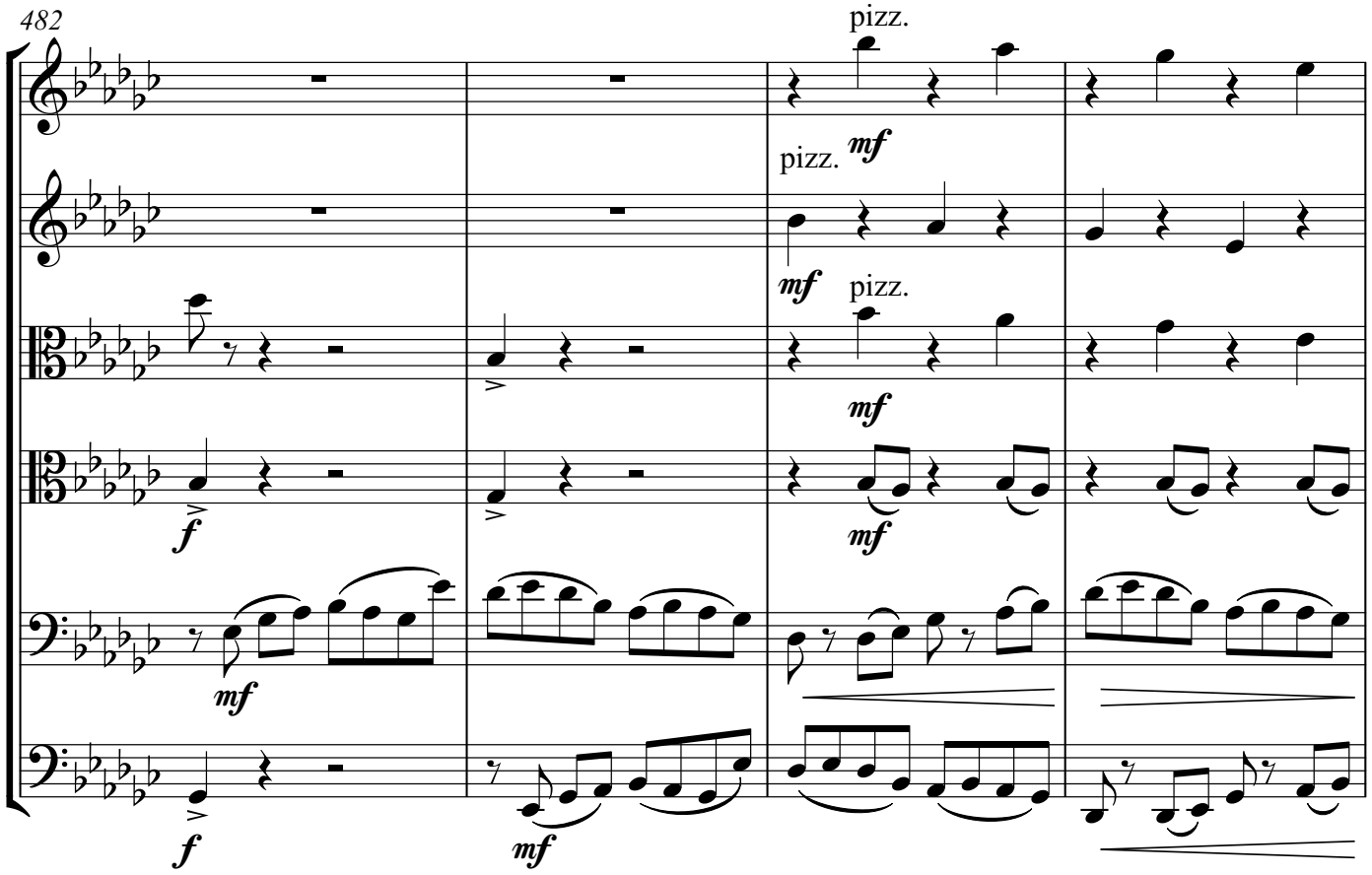

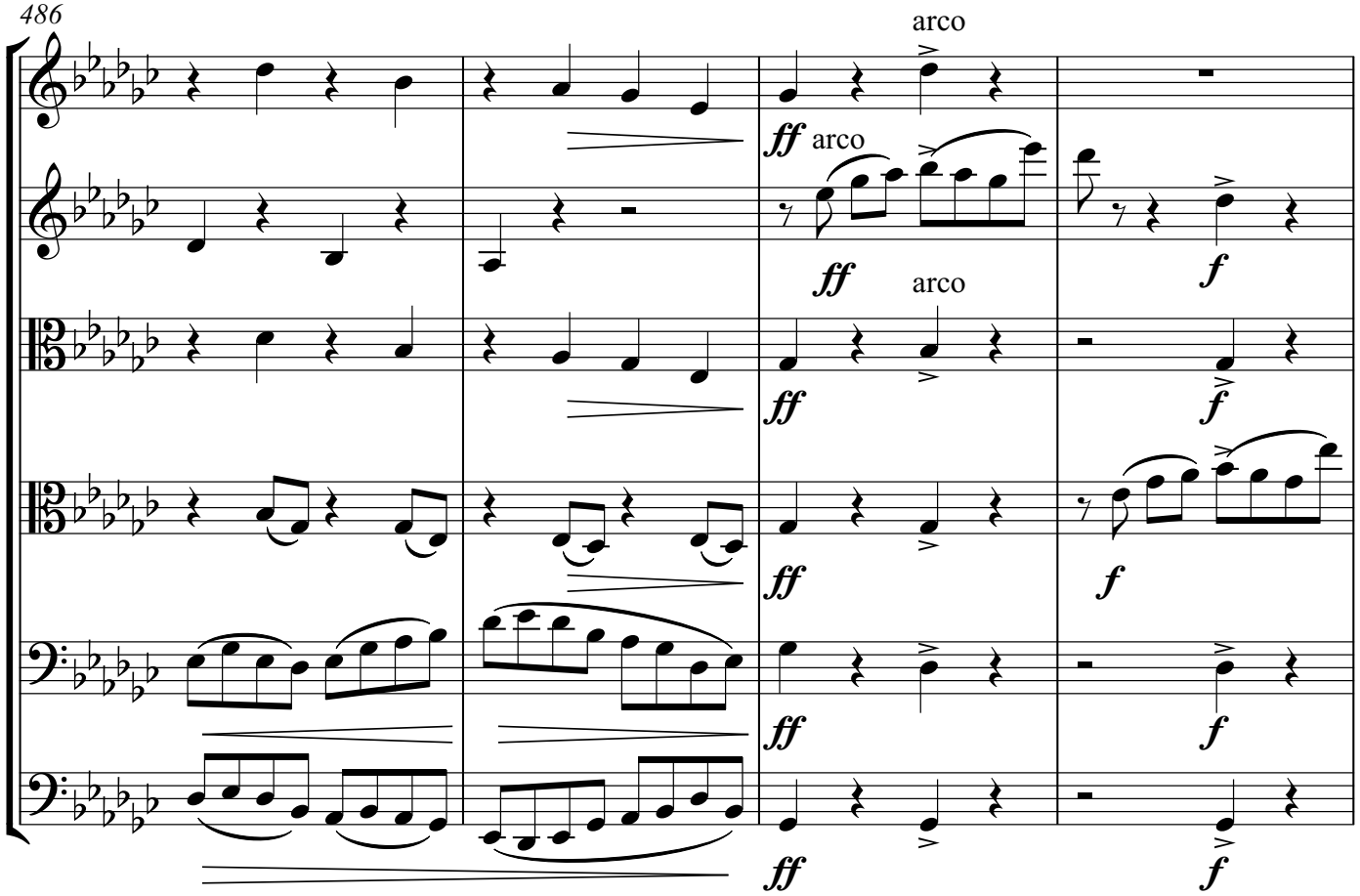

Copyright © 2025 NG Tsz Kiu. All rights reserved.

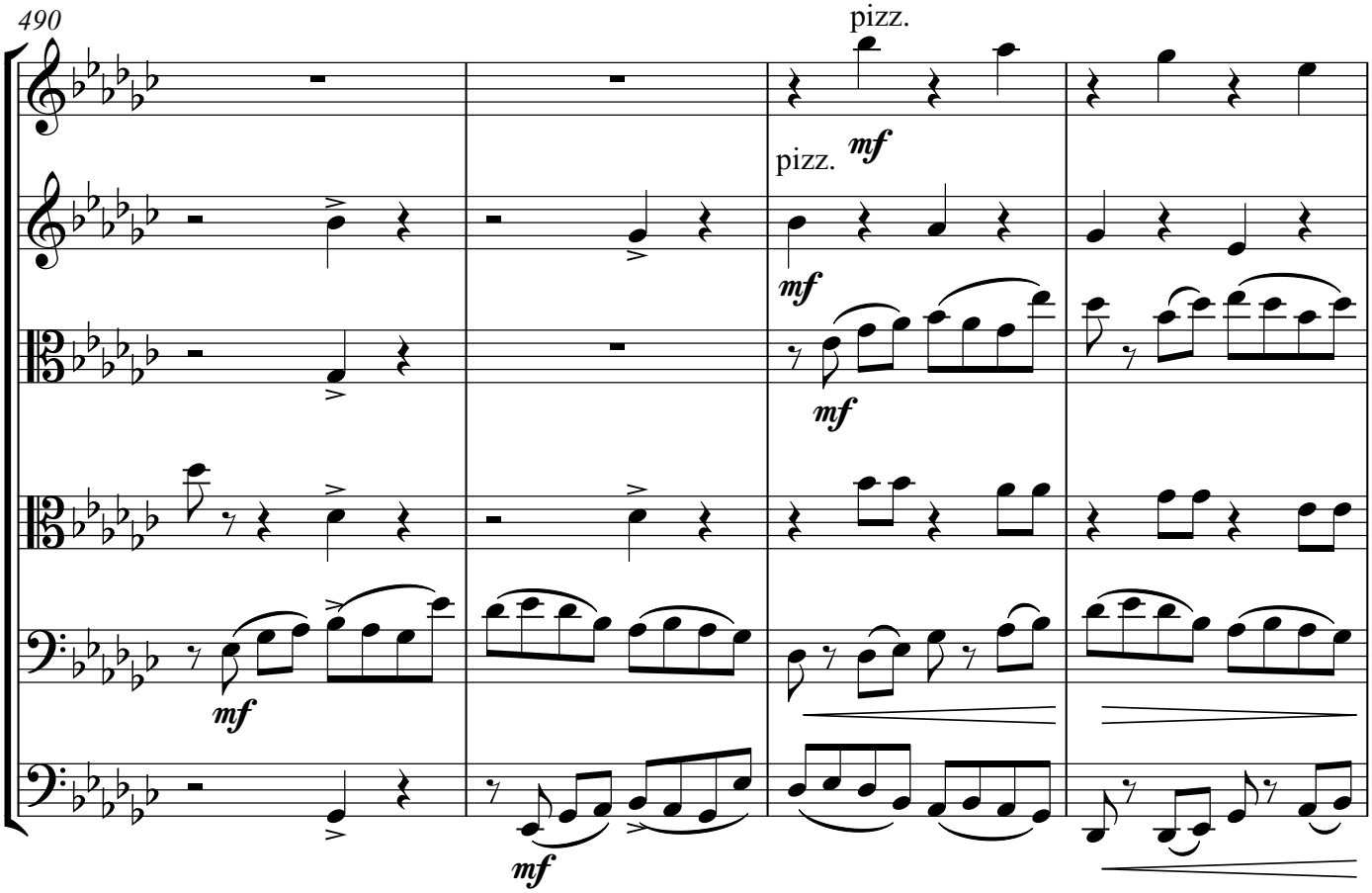

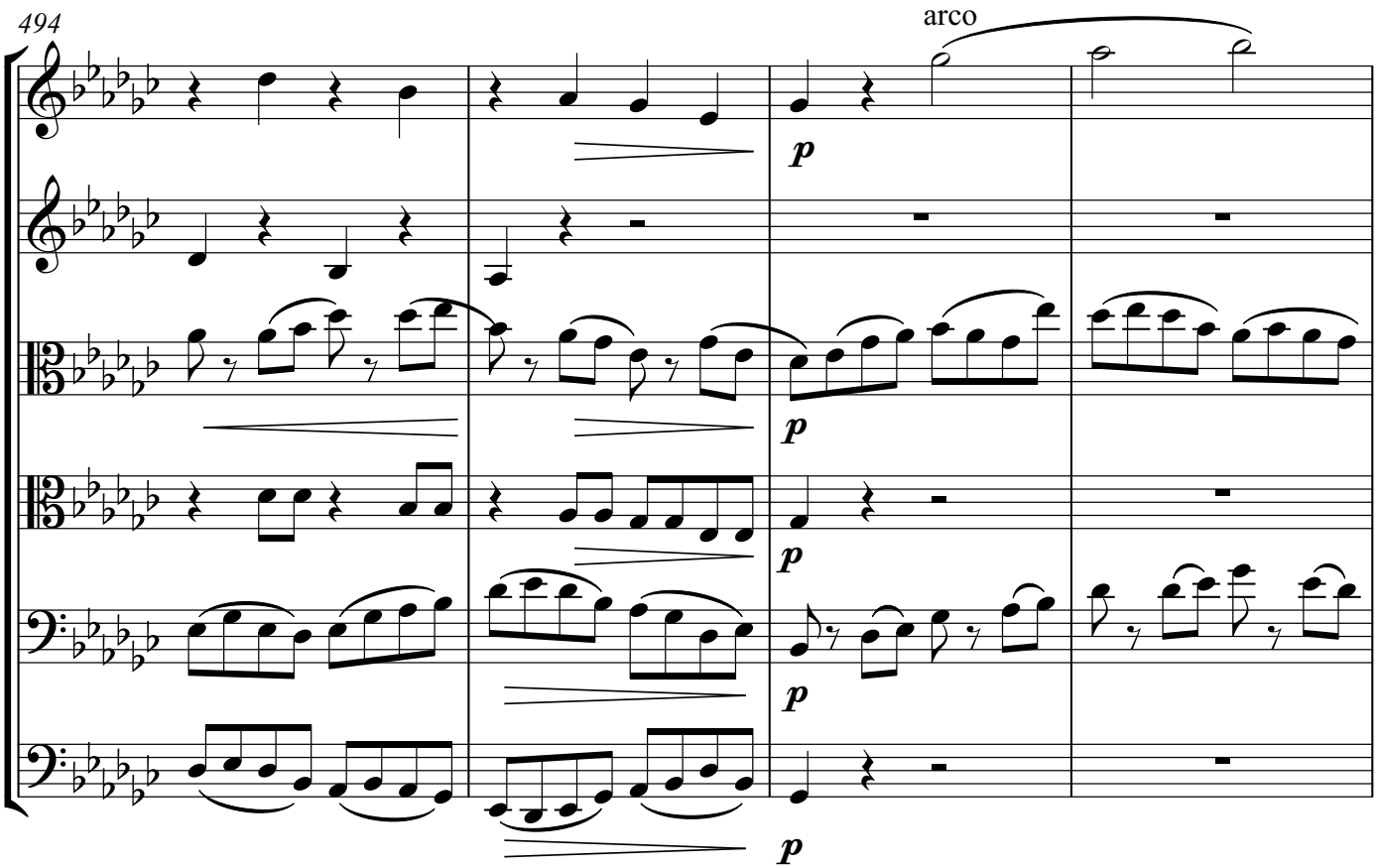

Copyright © 2025 NG Tsz Kiu. All rights reserved.

498

arco

p

p

502

Copyright © 2025 NG Tsz Kiu. All rights reserved.

506

510

pp

p

mp

pp

Copyright © 2025 NG Tsz Kiu. All rights reserved.

64 514

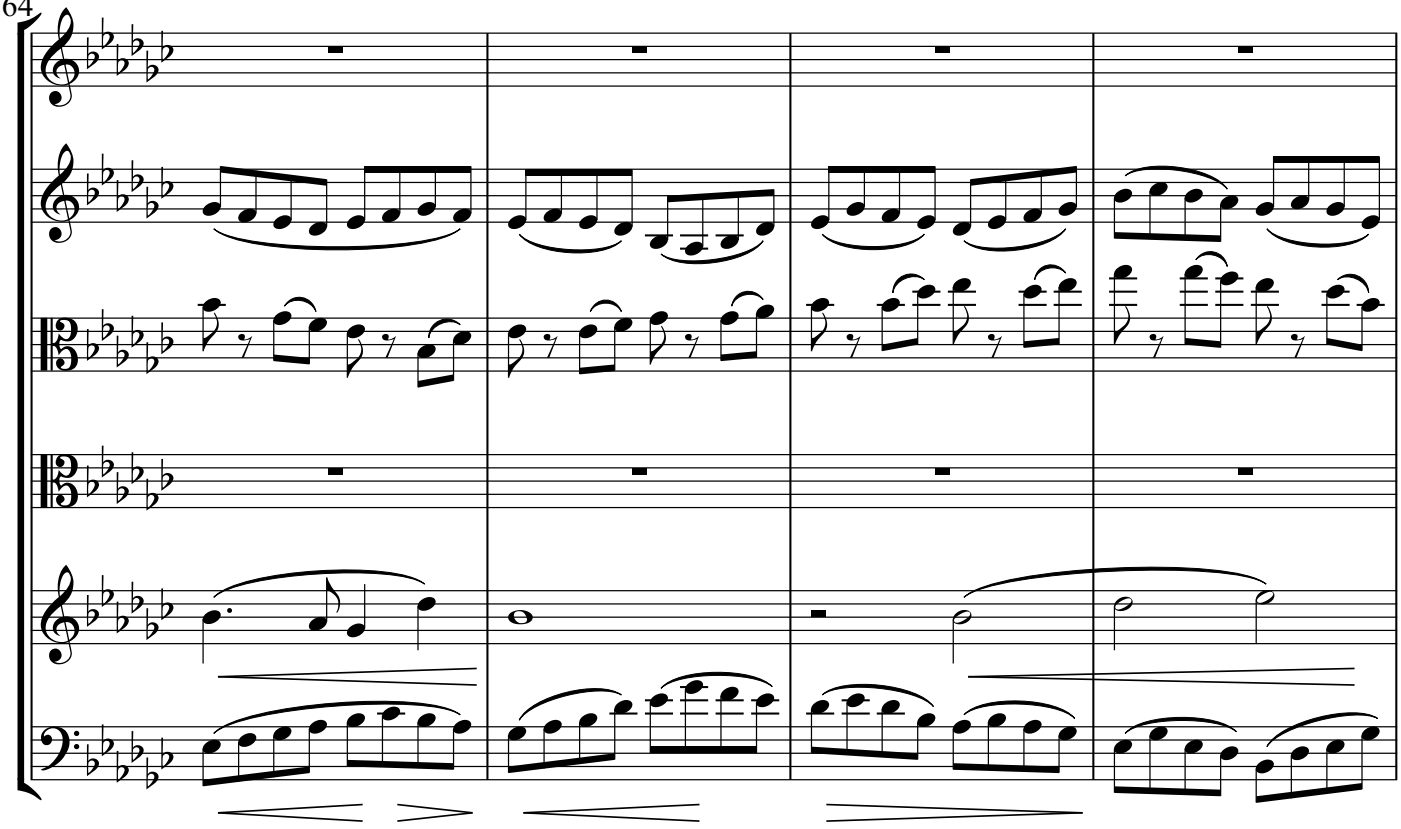

518

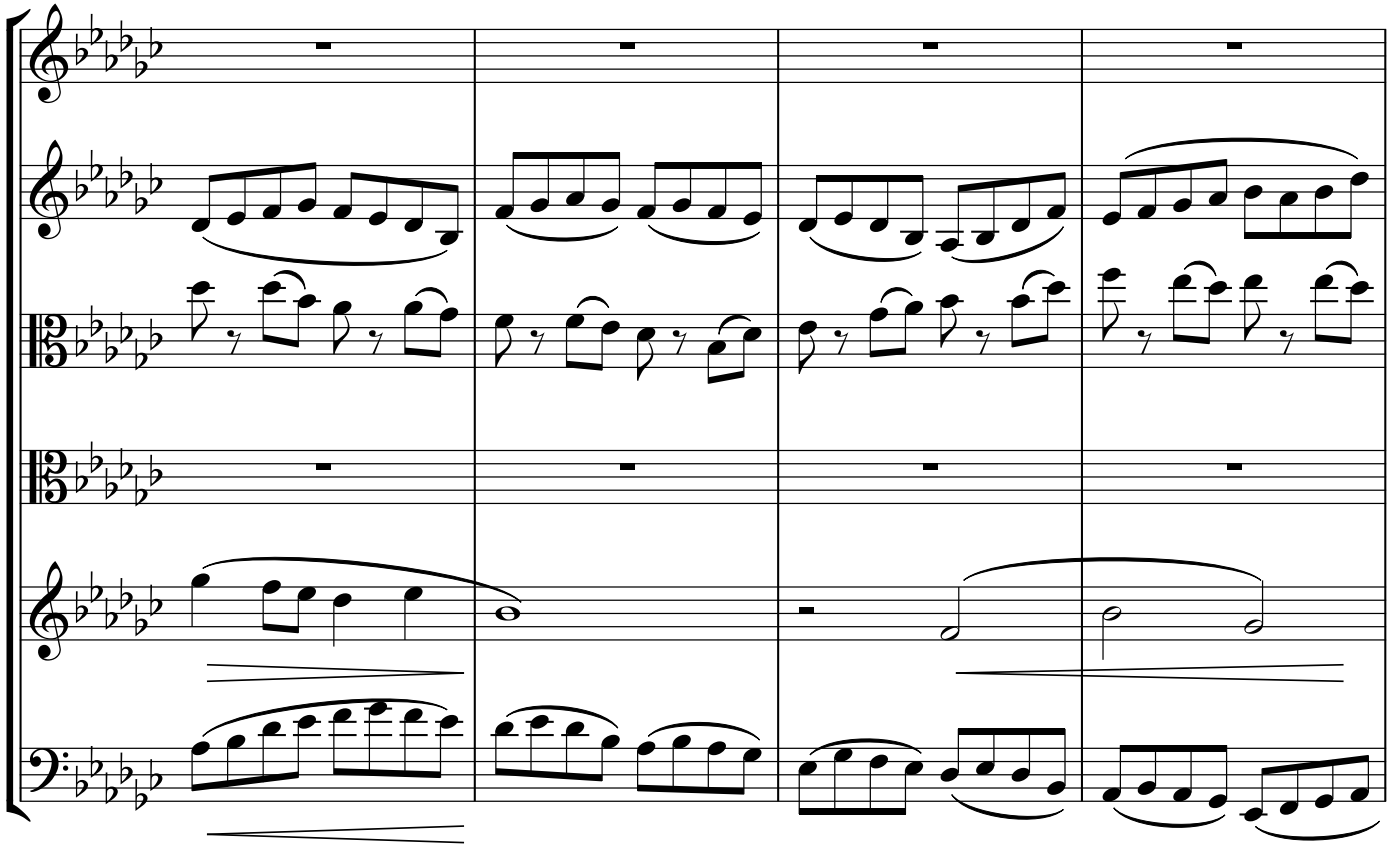

Copyright © 2025 NG Tsz Kiu. All rights reserved.

522

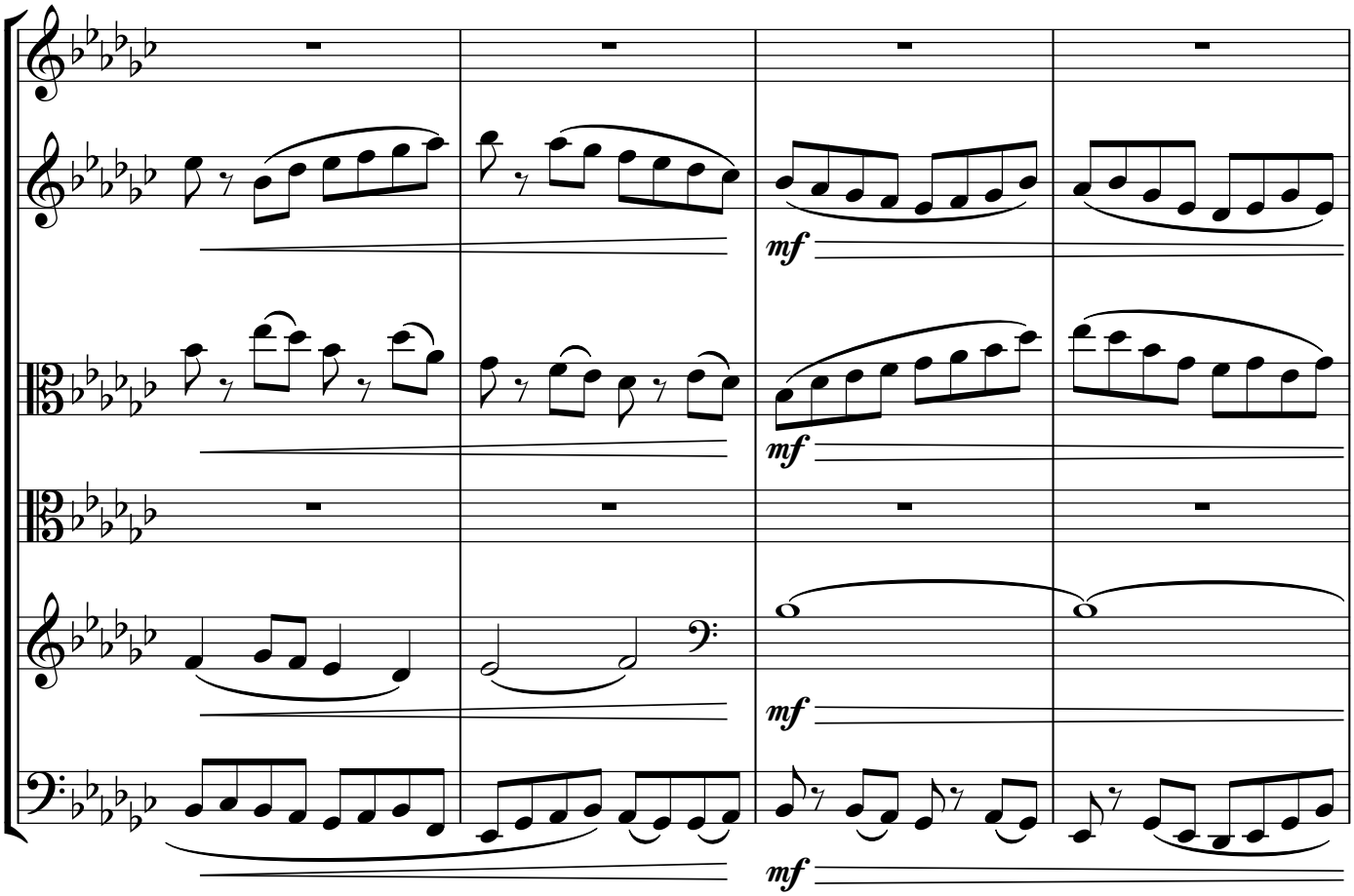

526

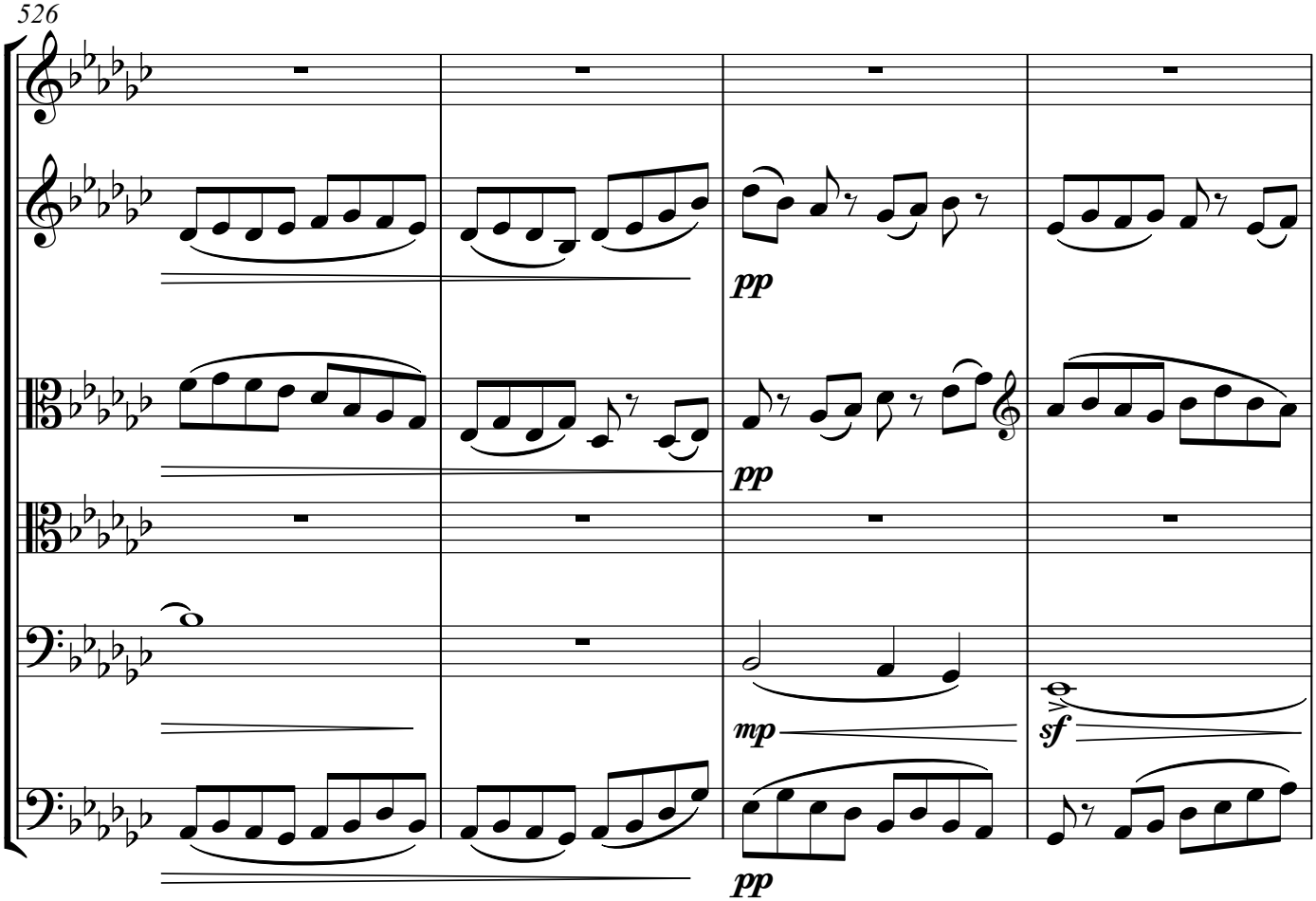

Copyright © 2025 NG Tsz Kiu. All rights reserved.

530

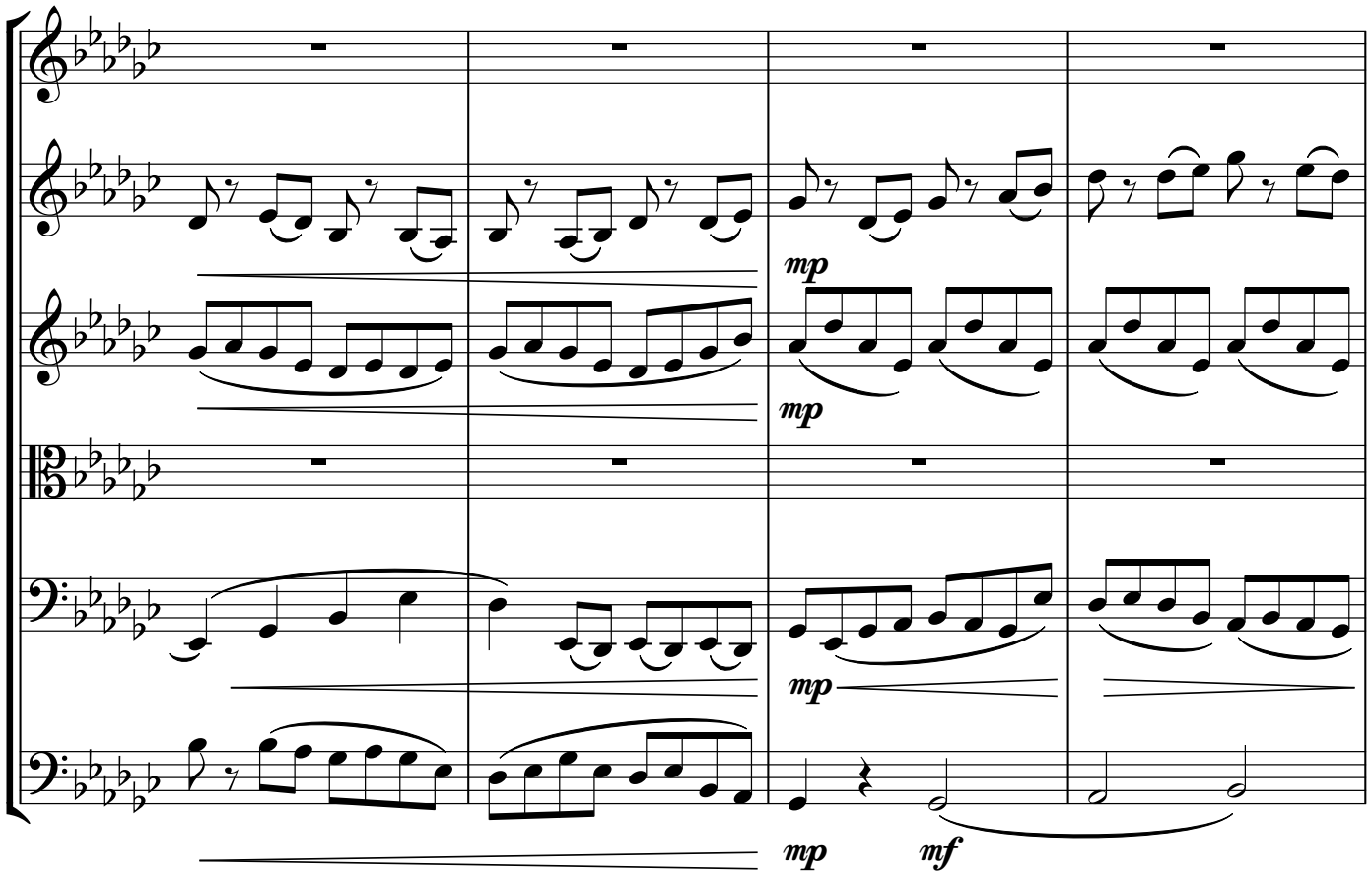

534

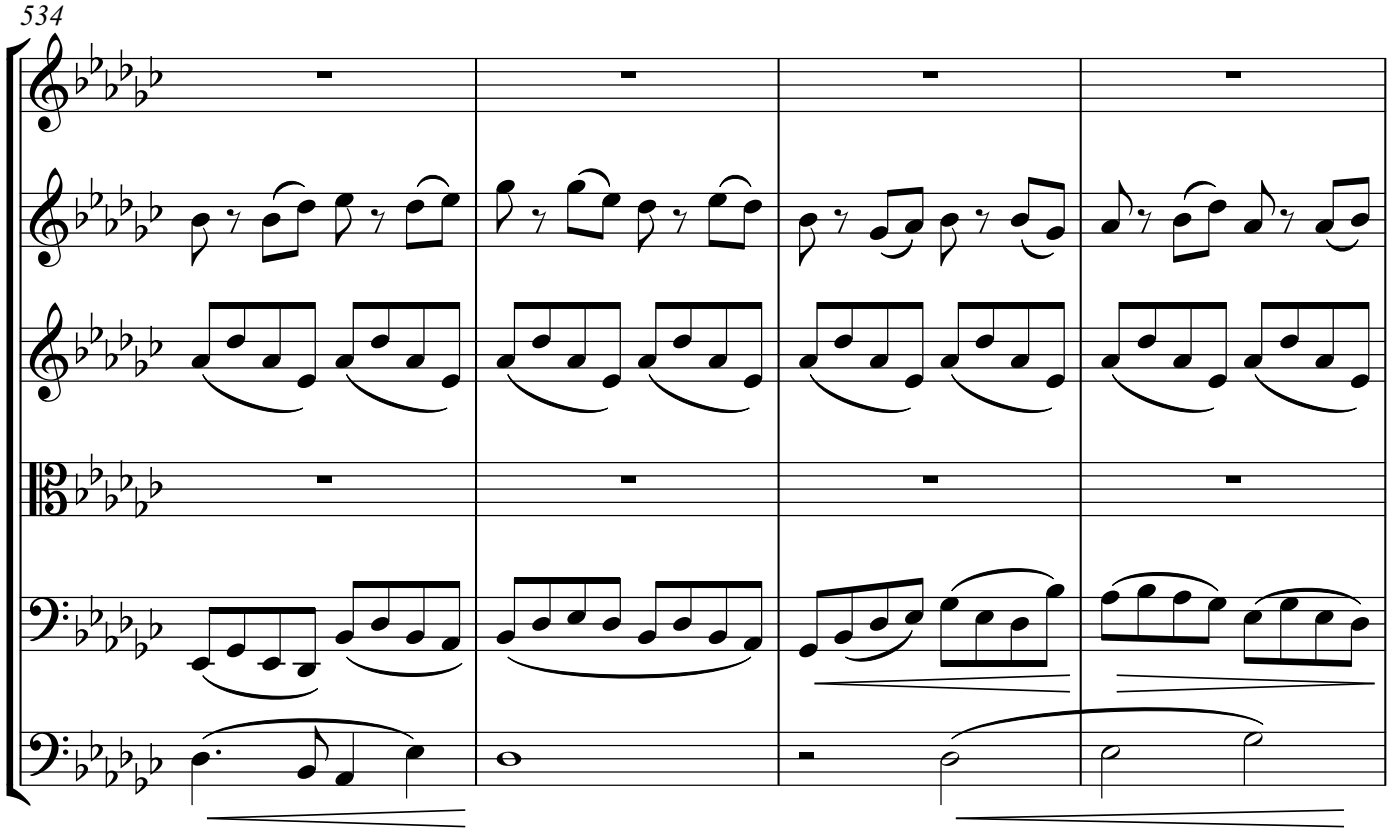

Copyright © 2025 NG Tsz Kiu. All rights reserved.

538

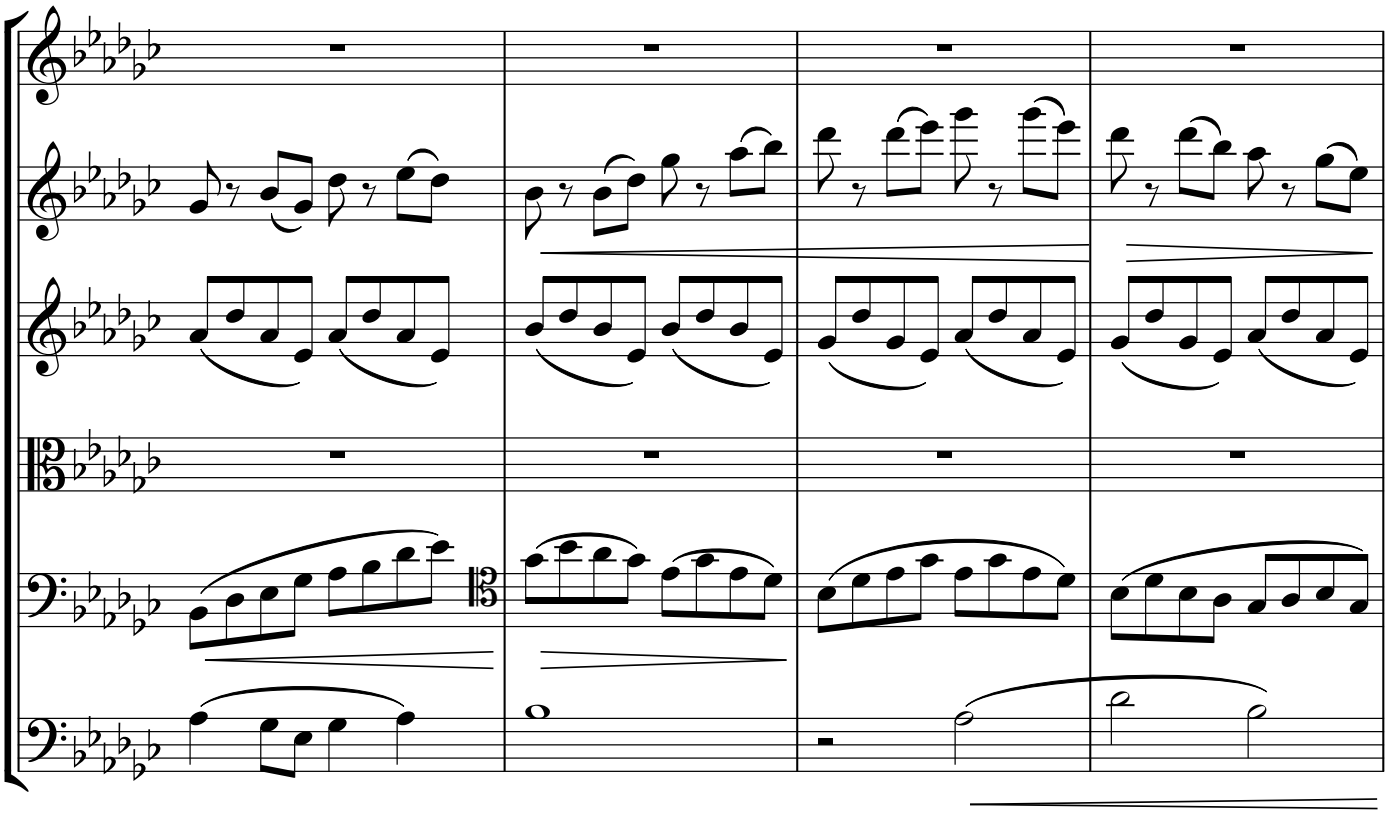

542

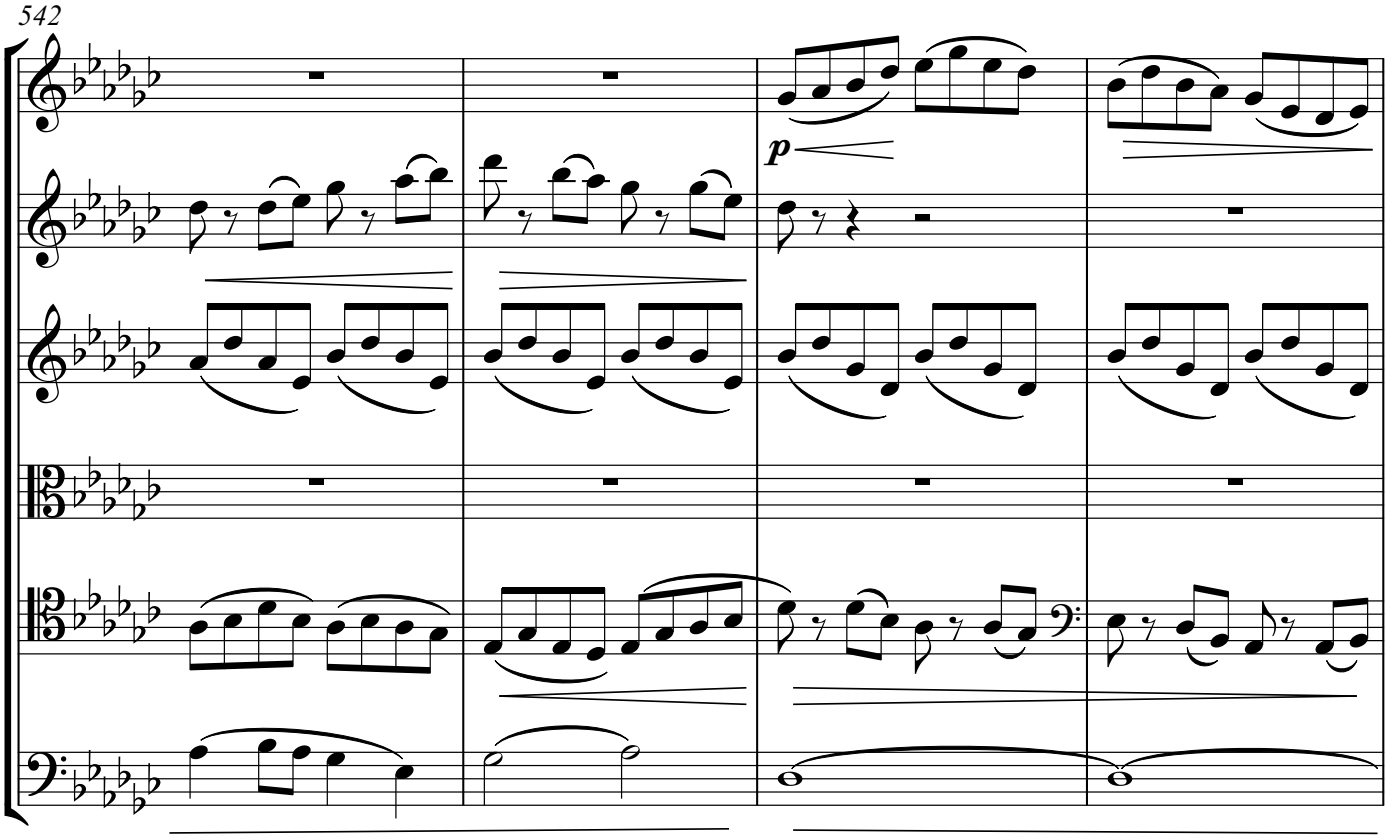

Copyright © 2025 NG Tsz Kiu. All rights reserved.

546

mp

p

p

p

550

mp

sf

Copyright © 2025 NG Tsz Kiu. All rights reserved.

554

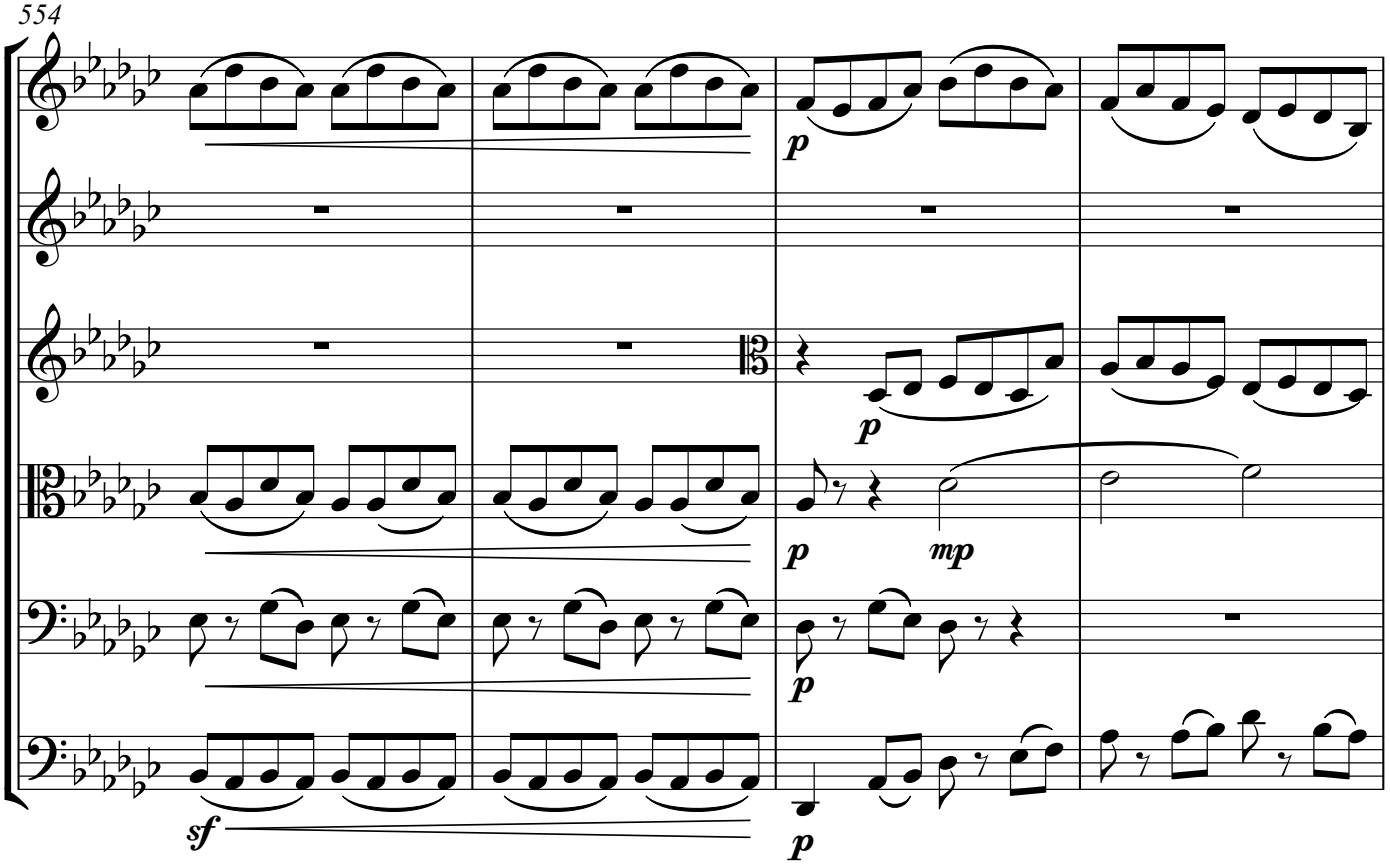

558

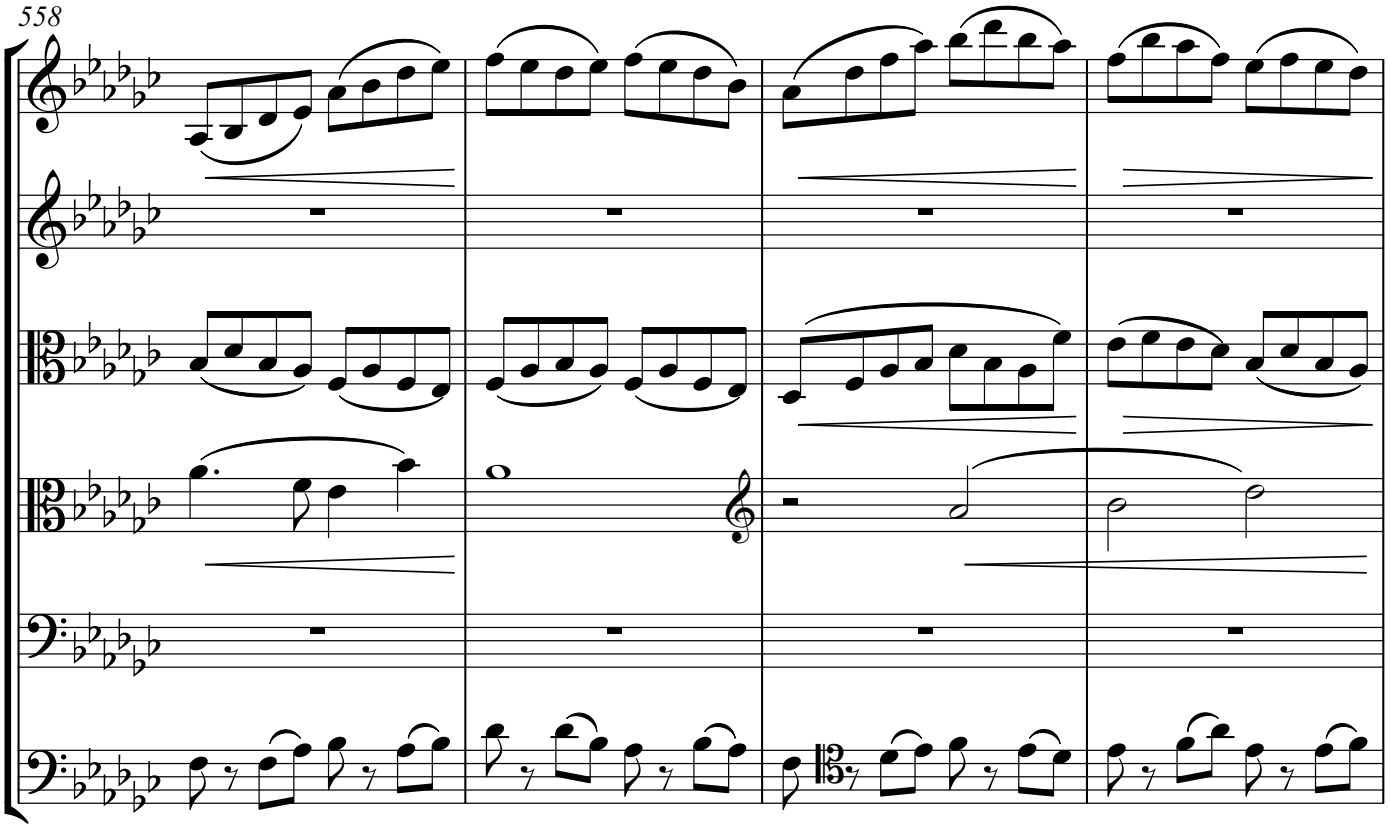

Copyright © 2025 NG Tsz Kiu. All rights reserved.

562

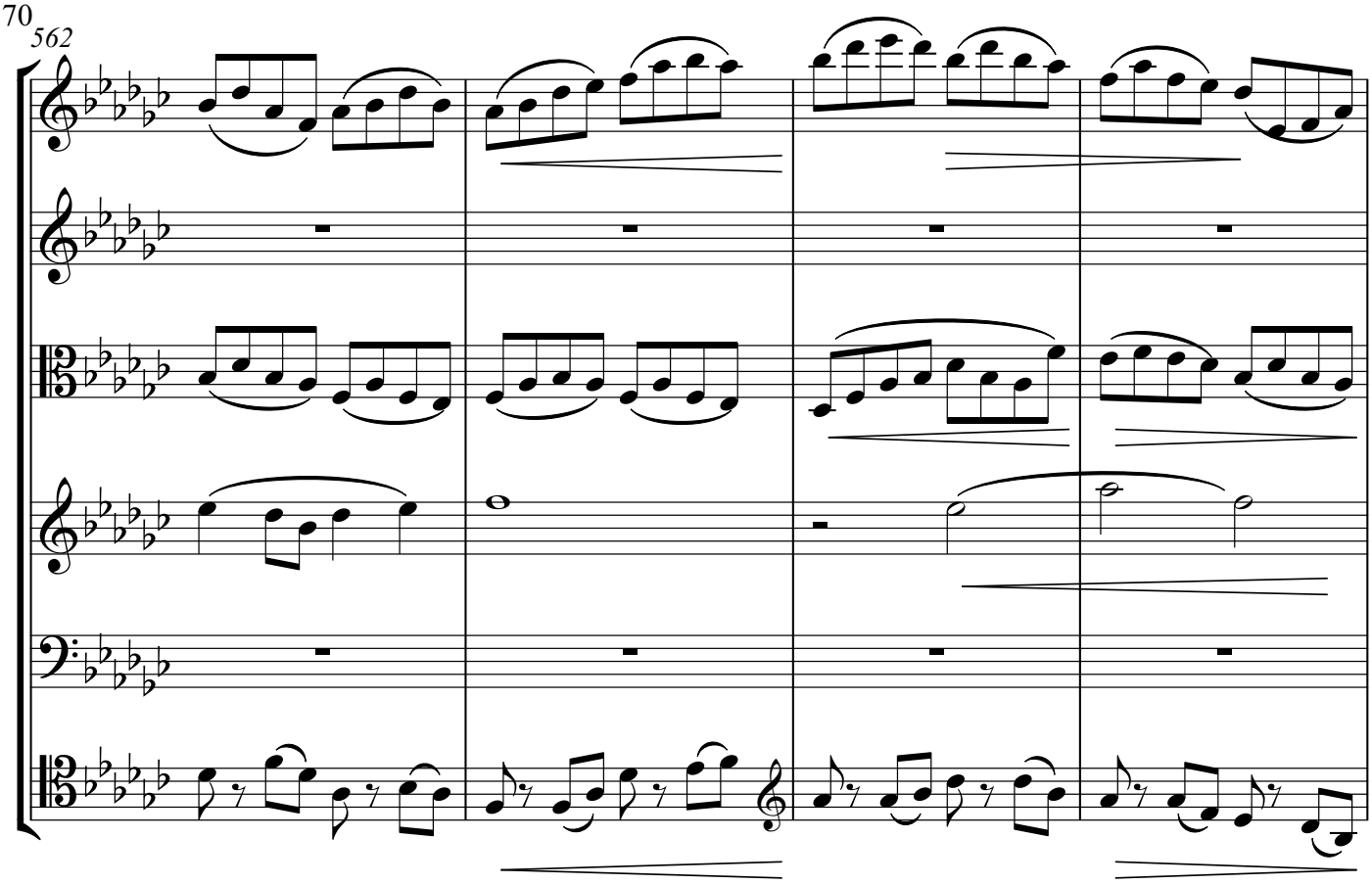

566

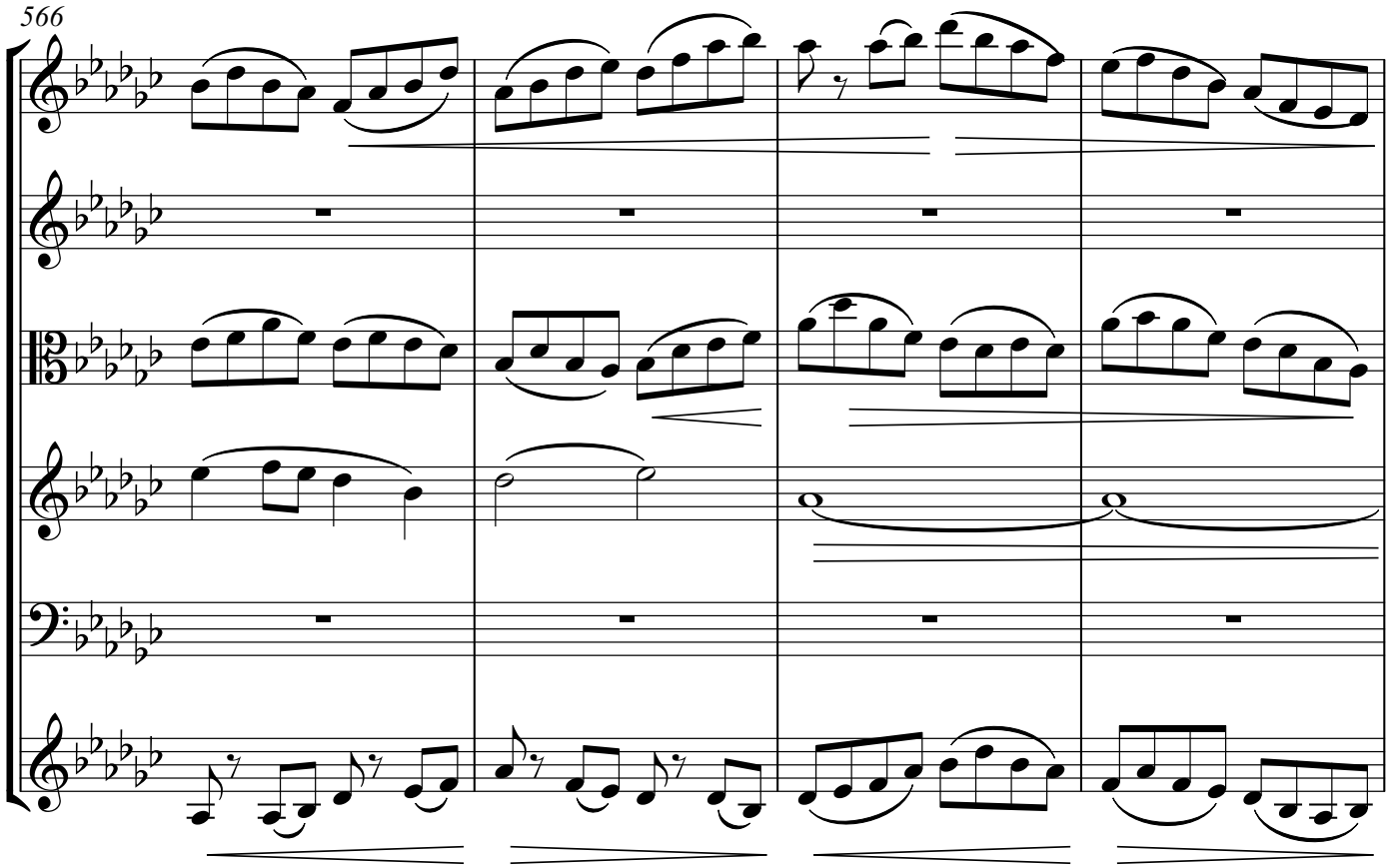

Copyright © 2025 NG Tsz Kiu. All rights reserved.

570

pp

p

p

pizz.

574

pizz.

Copyright © 2025 NG Tsz Kiu. All rights reserved.

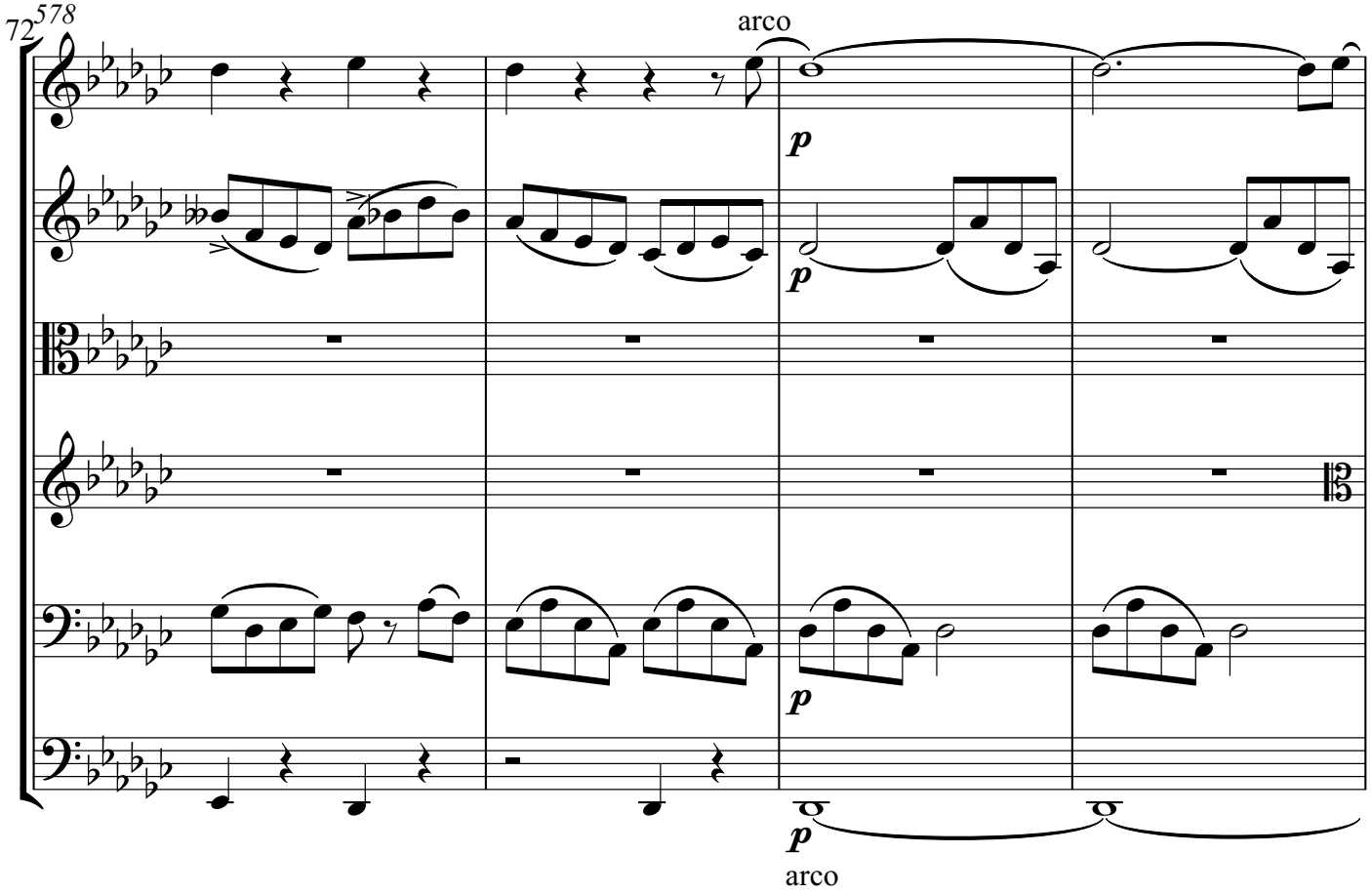

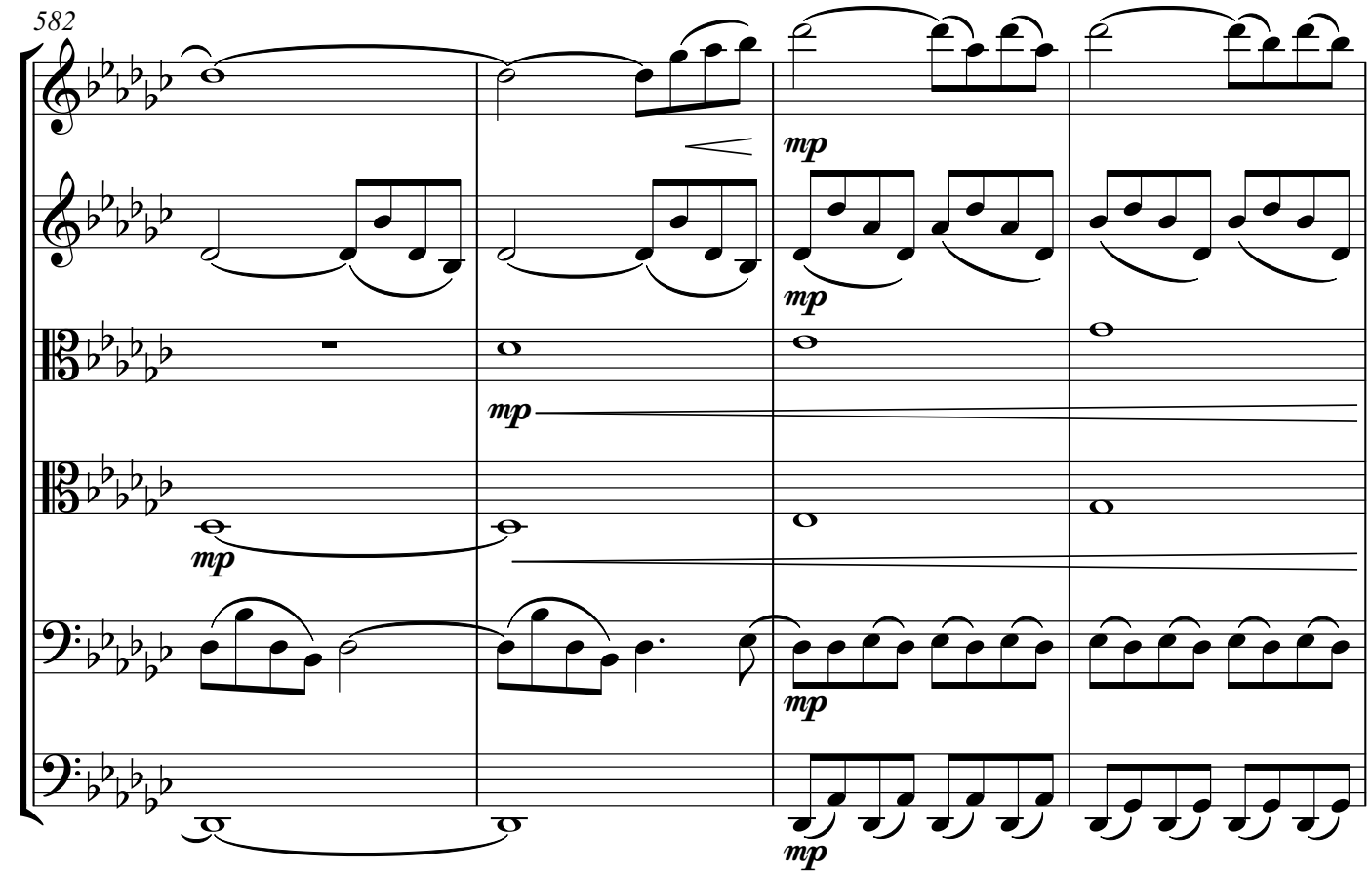

Copyright © 2025 NG Tsz Kiu. All rights reserved.

586

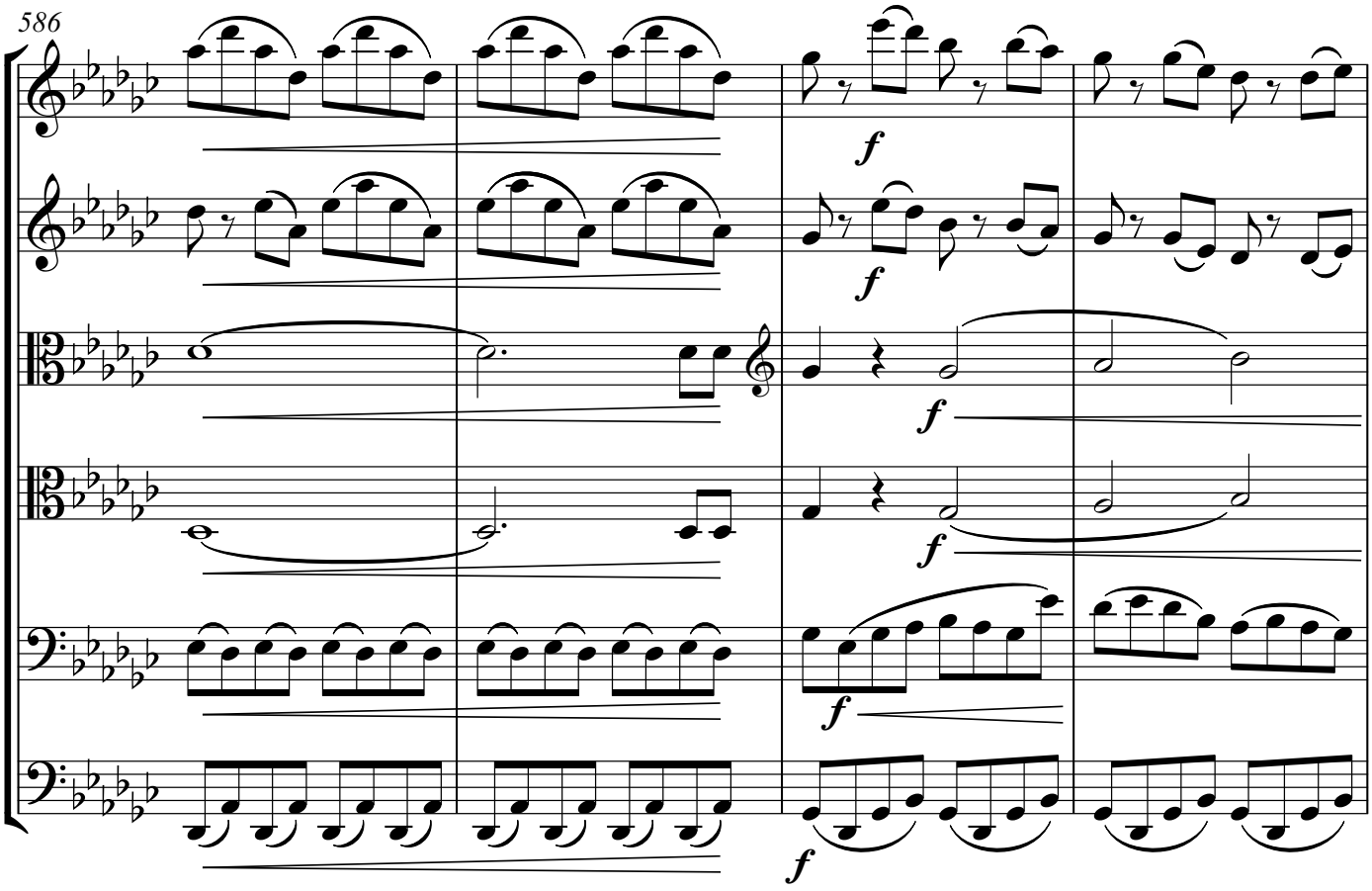

590

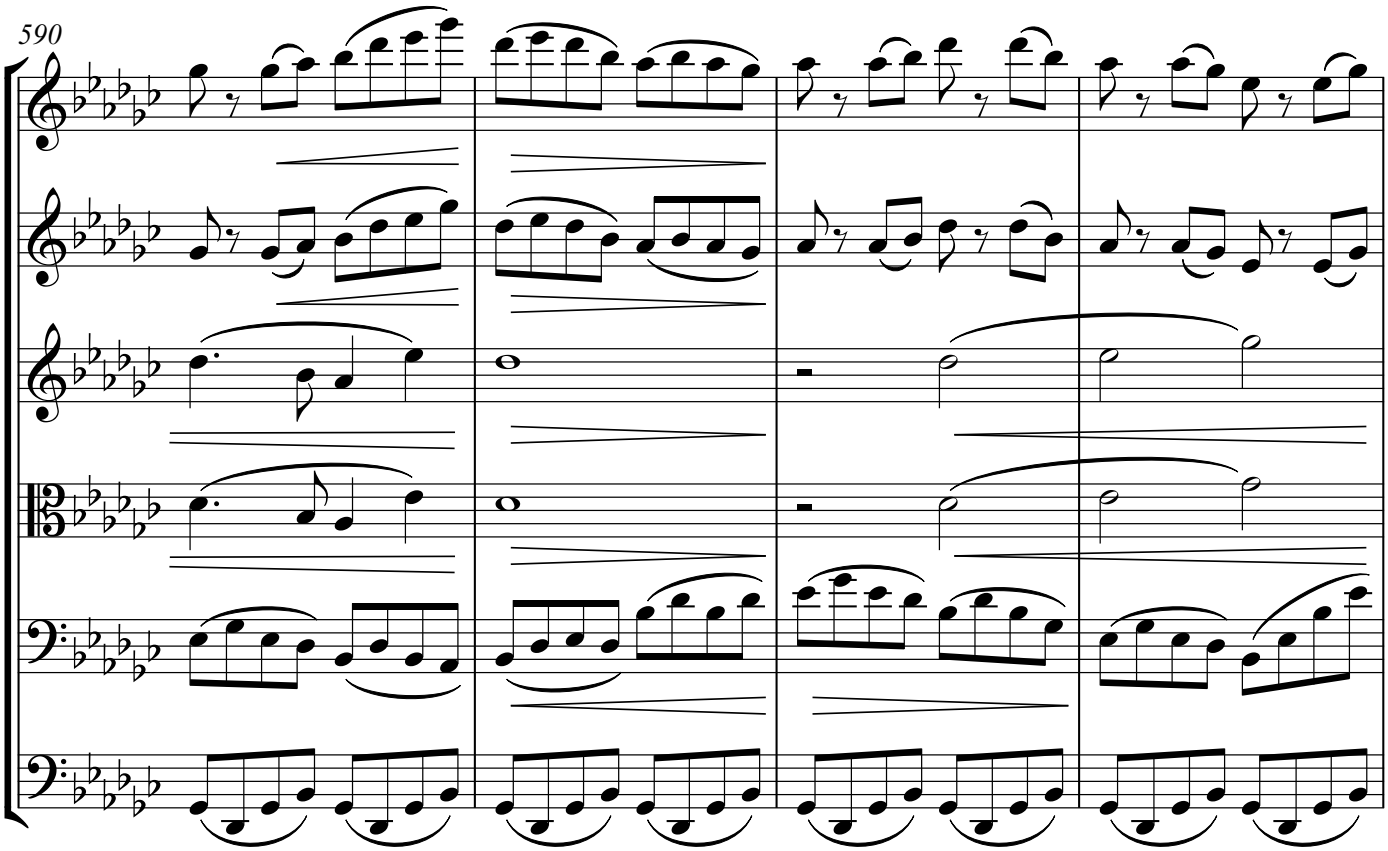

Copyright © 2025 NG Tsz Kiu. All rights reserved.

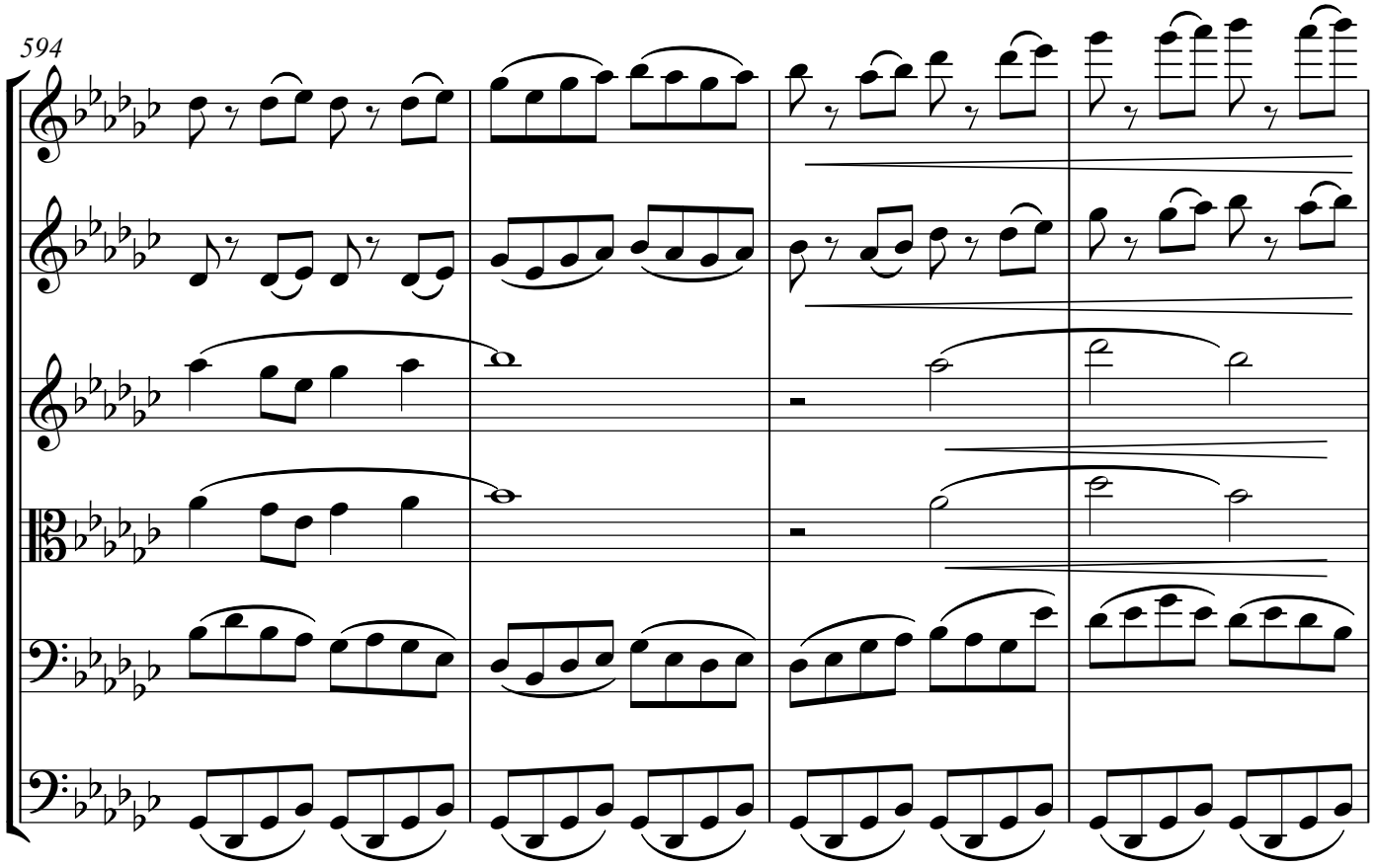

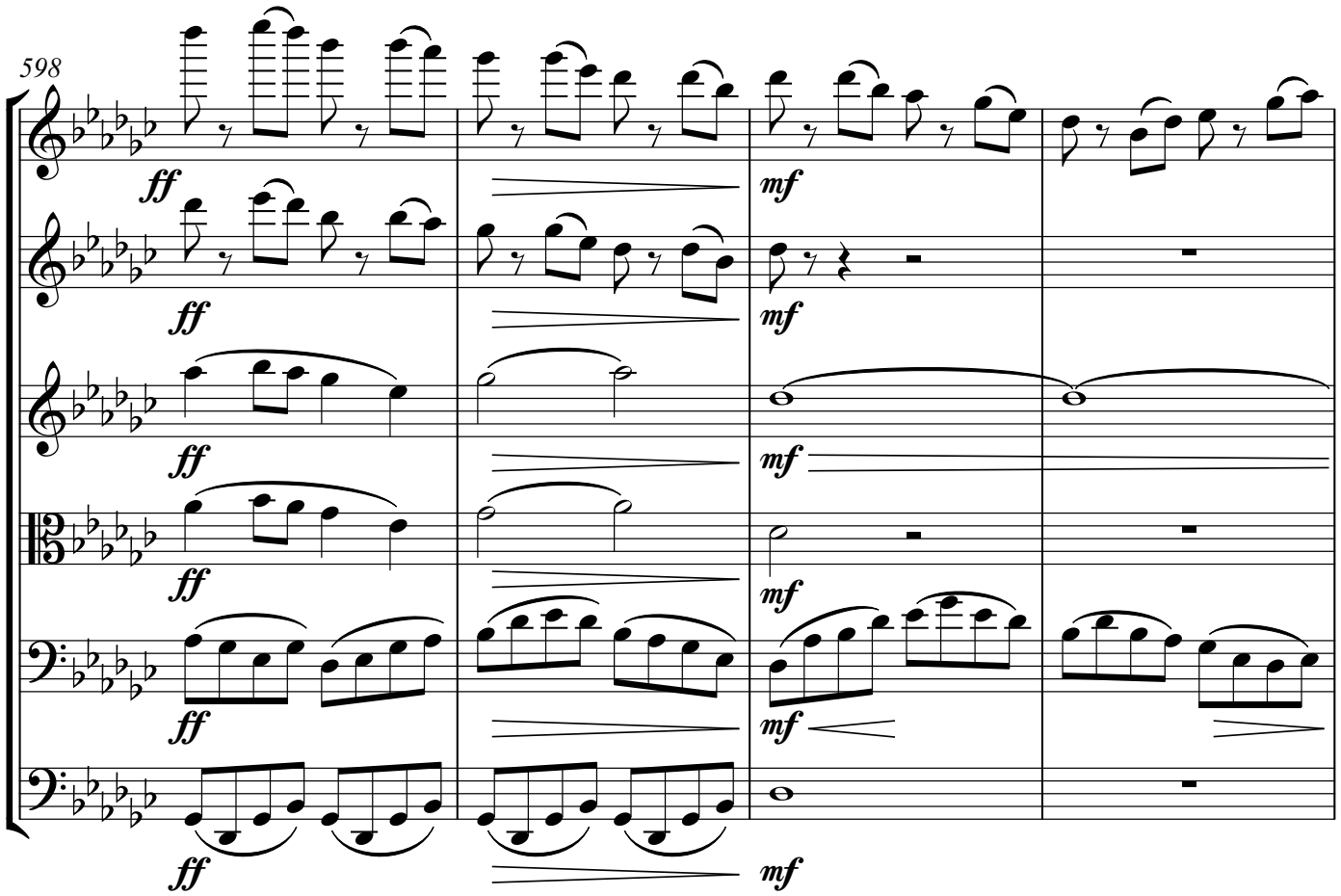

Copyright © 2025 NG Tsz Kiu. All rights reserved.

602

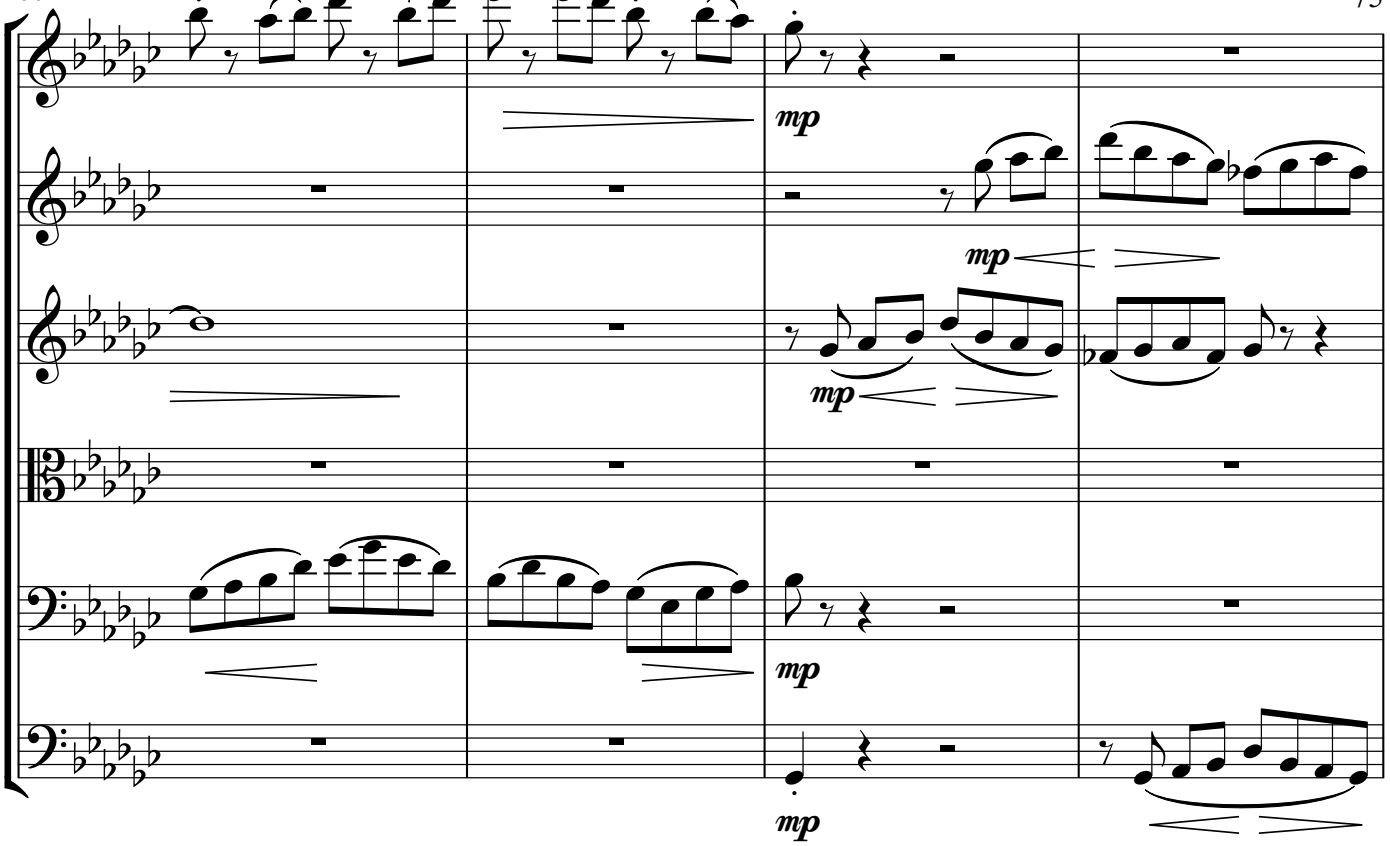

606

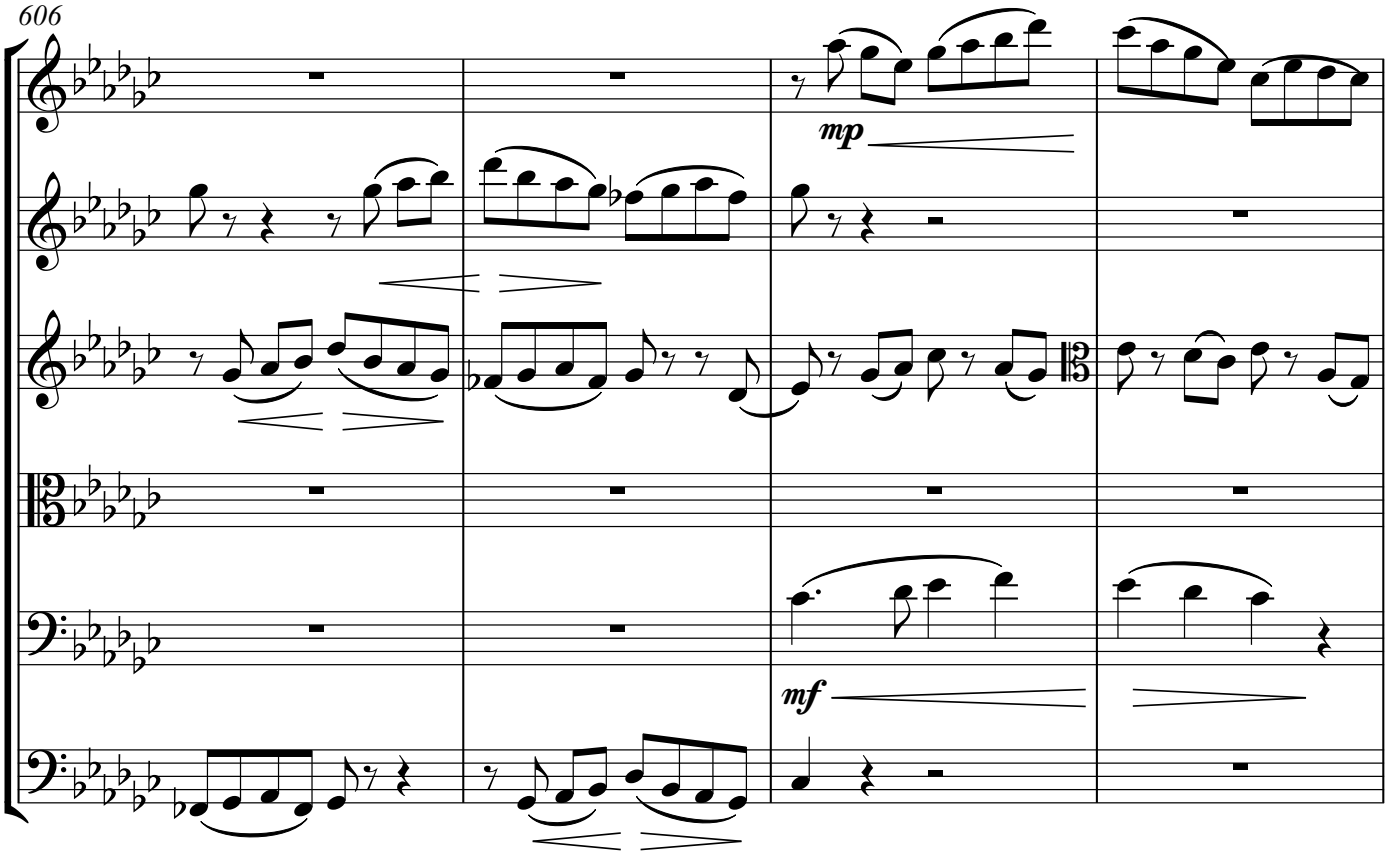

Copyright © 2025 NG Tsz Kiu. All rights reserved.

610

mf

mp

mp

sf

mp

614

Copyright © 2025 NG Tsz Kiu. All rights reserved.

618

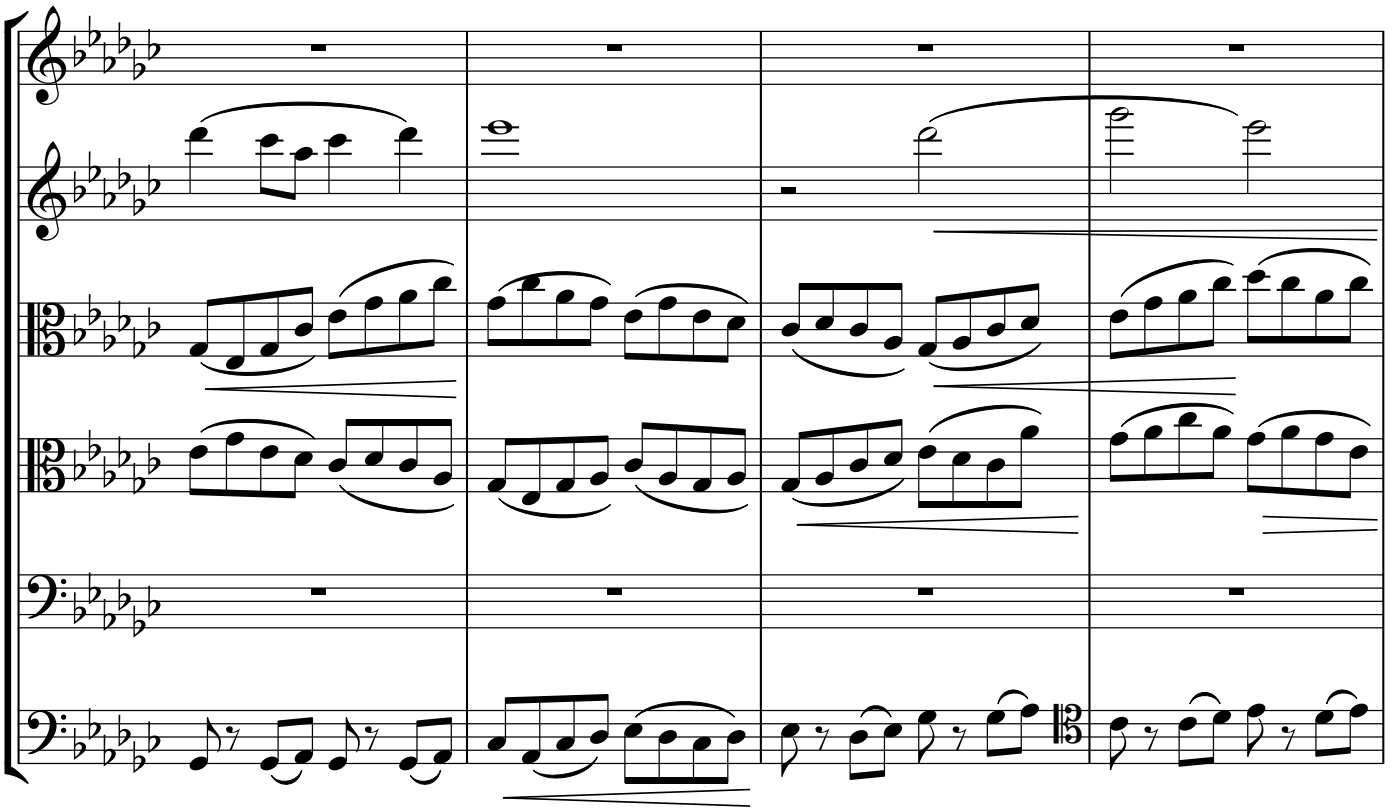

622

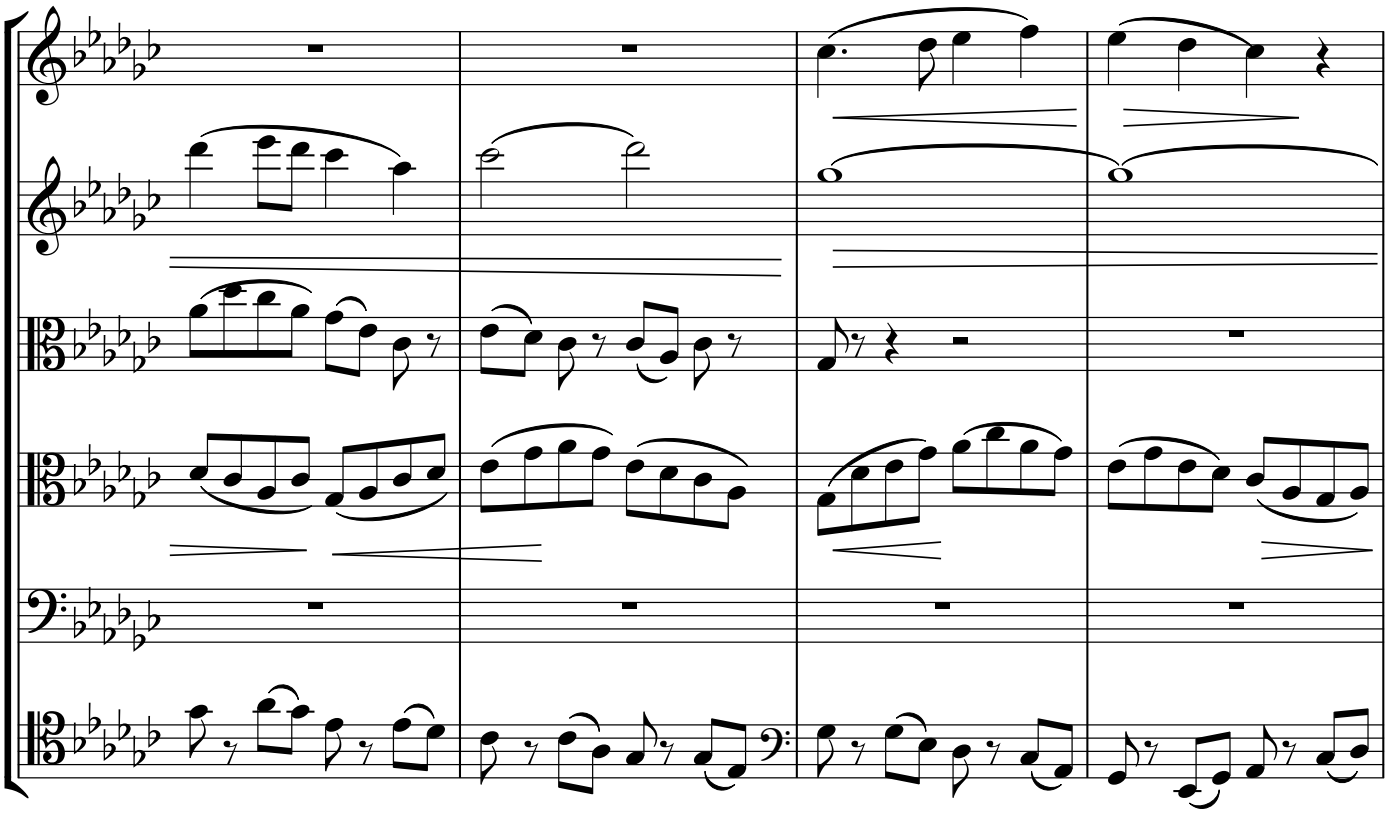

Copyright © 2025 NG Tsz Kiu. All rights reserved.

626

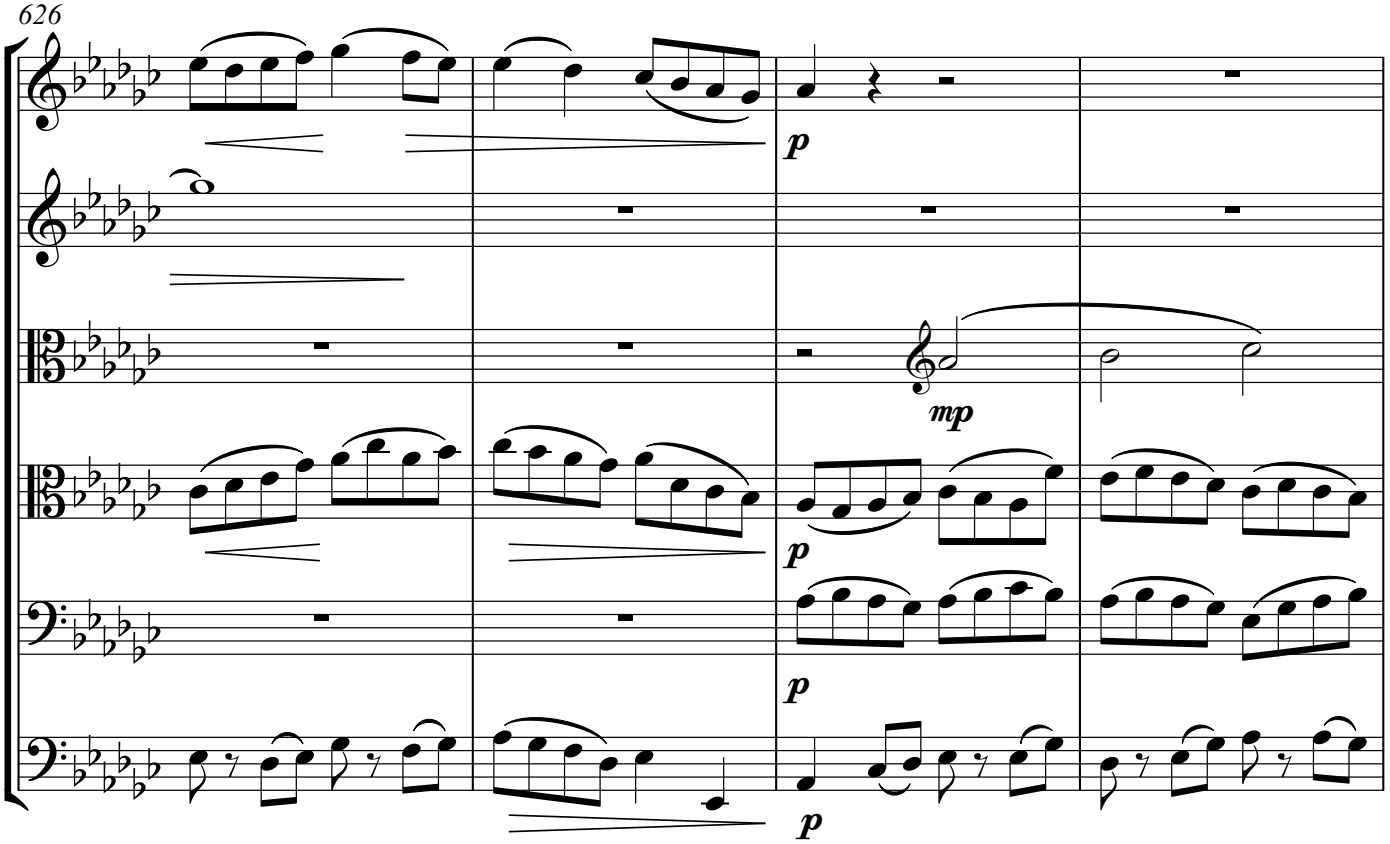

630

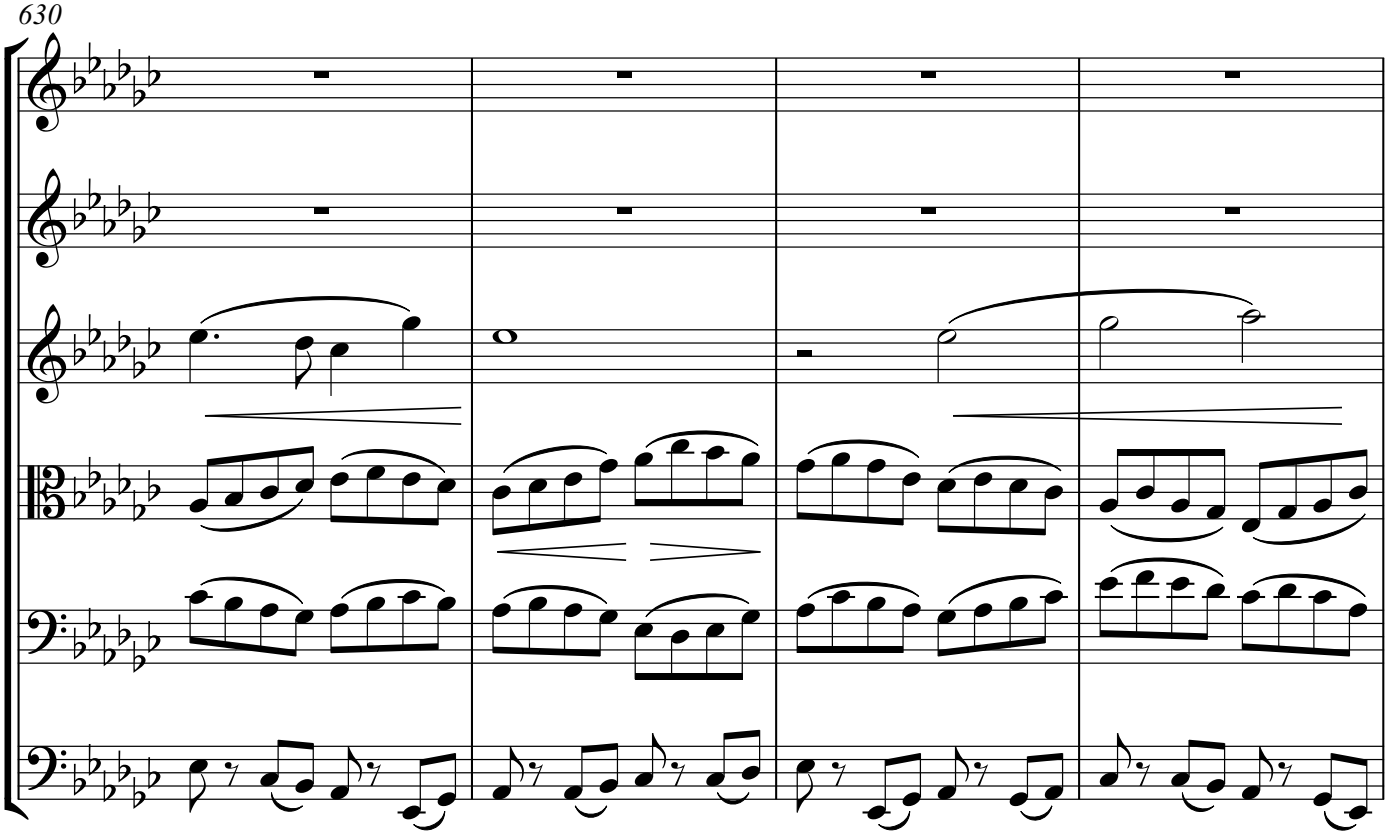

Copyright © 2025 NG Tsz Kiu. All rights reserved.

634

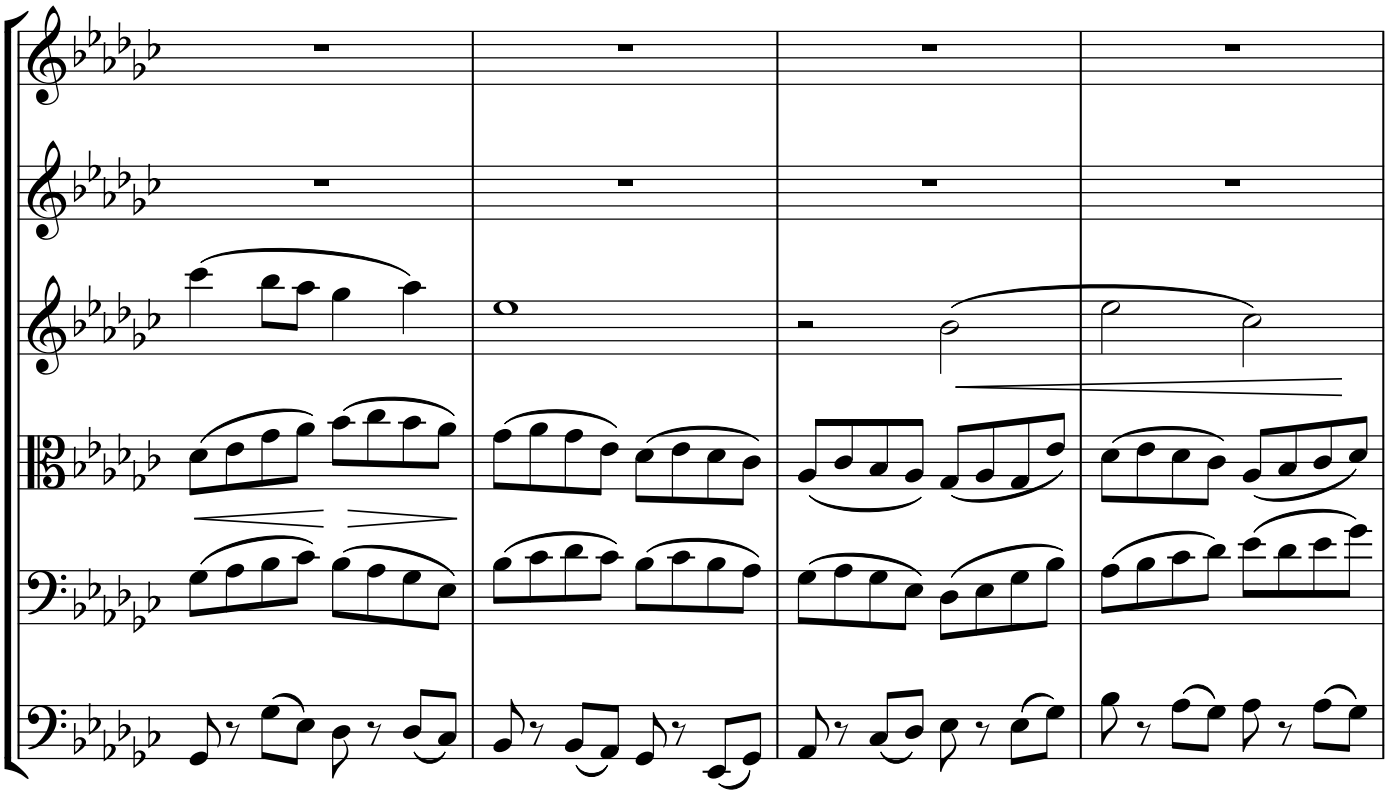

638

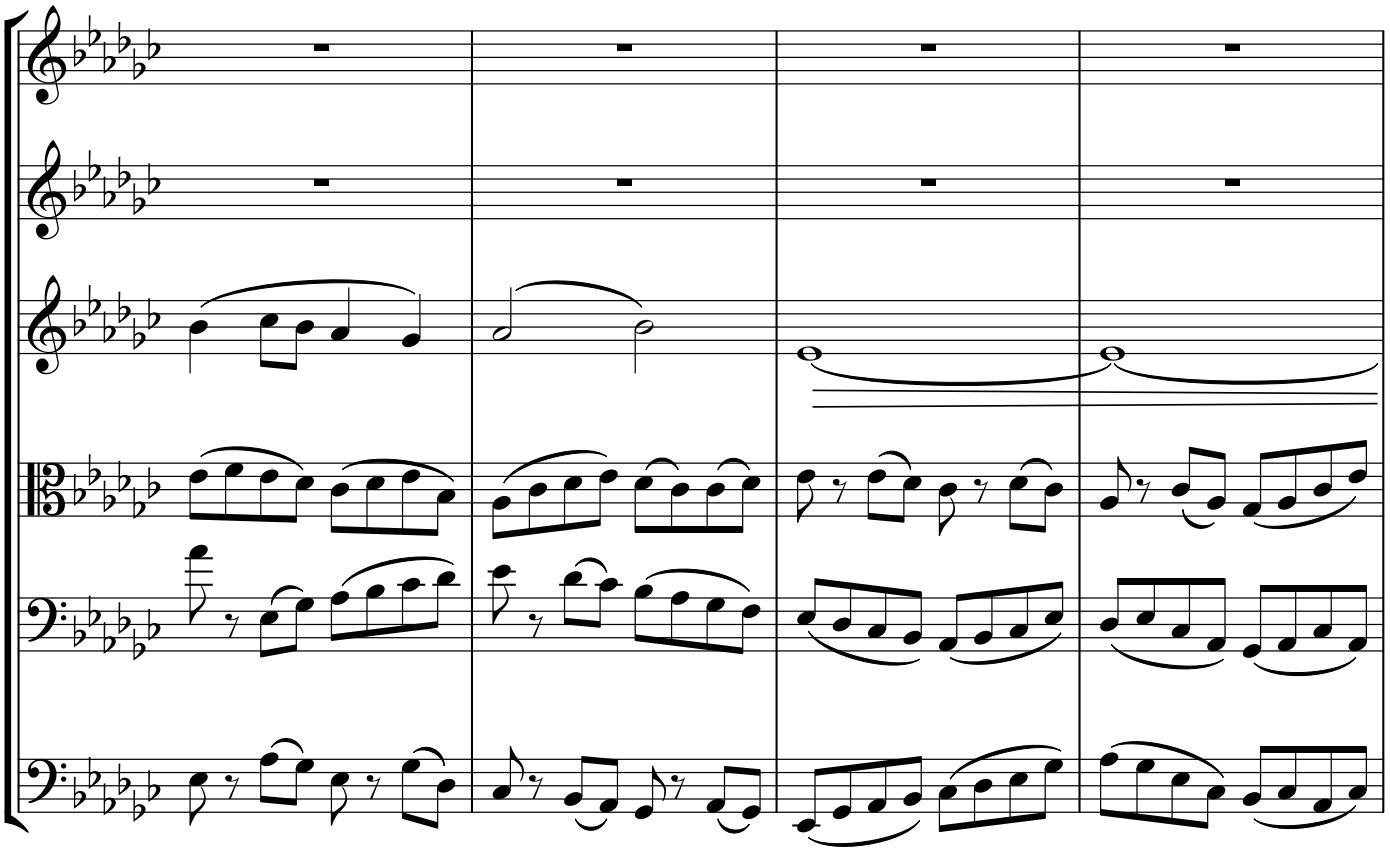

Copyright © 2025 NG Tsz Kiu. All rights reserved.

642

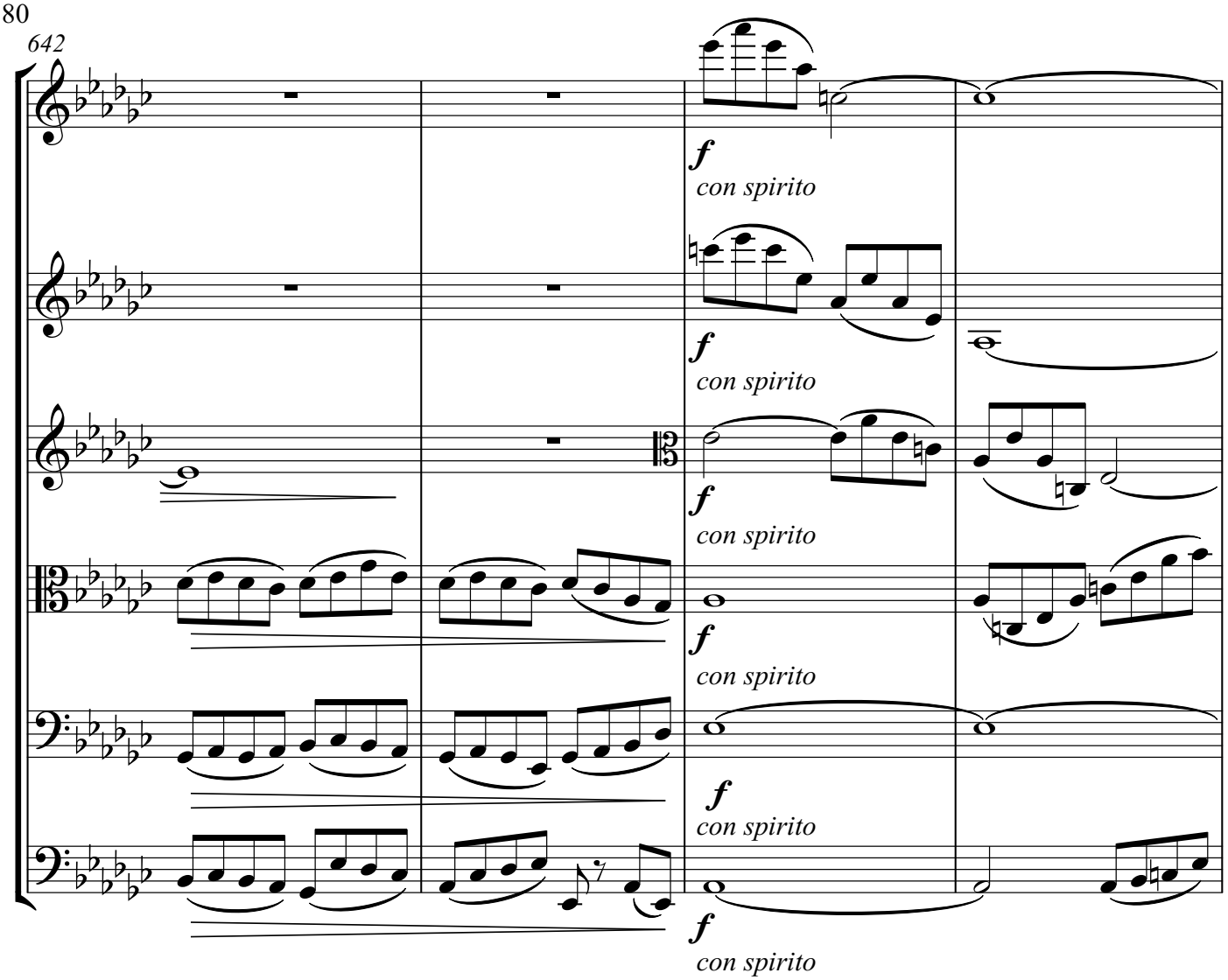

Copyright © 2025 NG Tsz Kiu. All rights reserved.

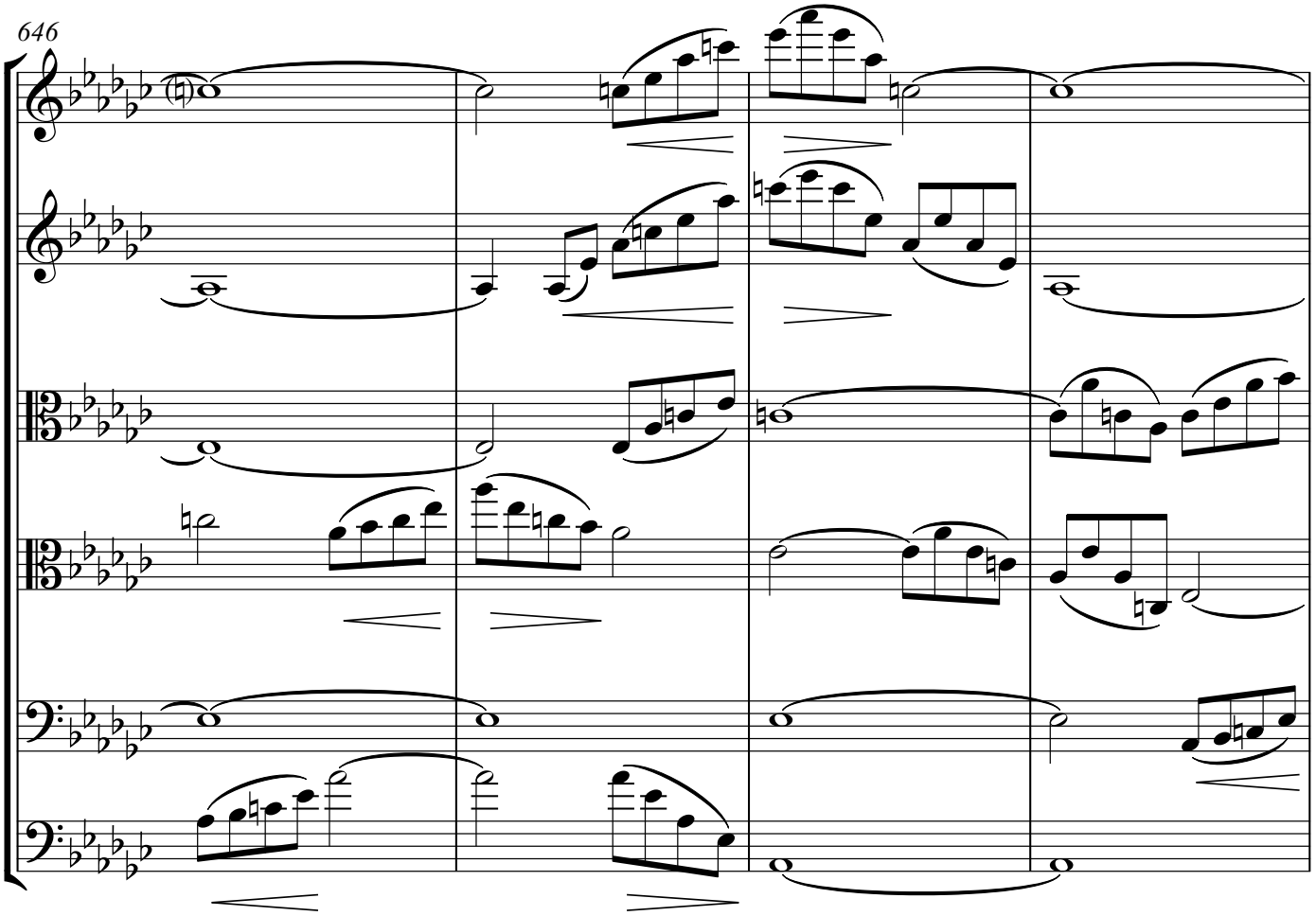

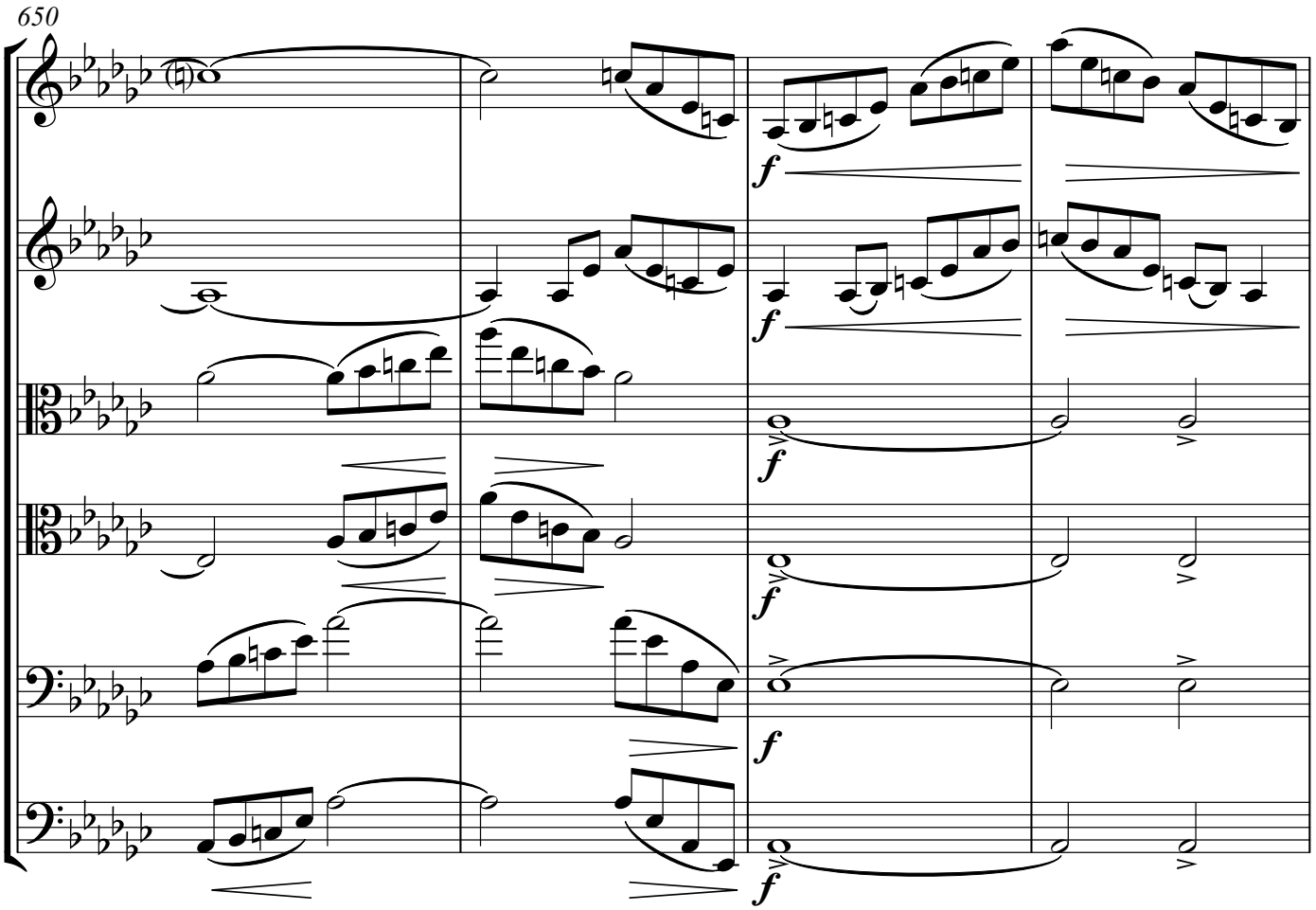

Copyright © 2025 NG Tsz Kiu. All rights reserved.

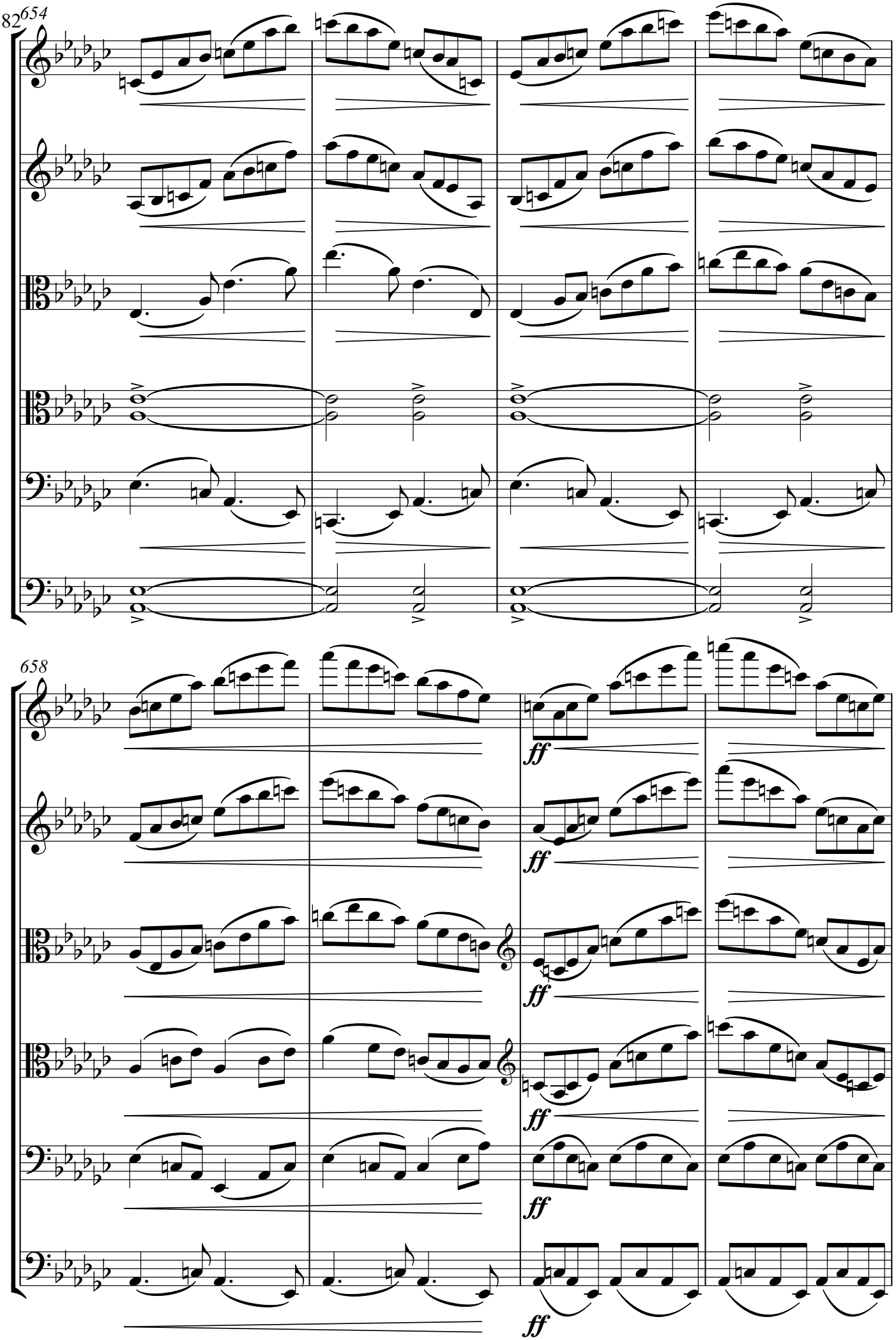

Copyright © 2025 NG Tsz Kiu. All rights reserved.

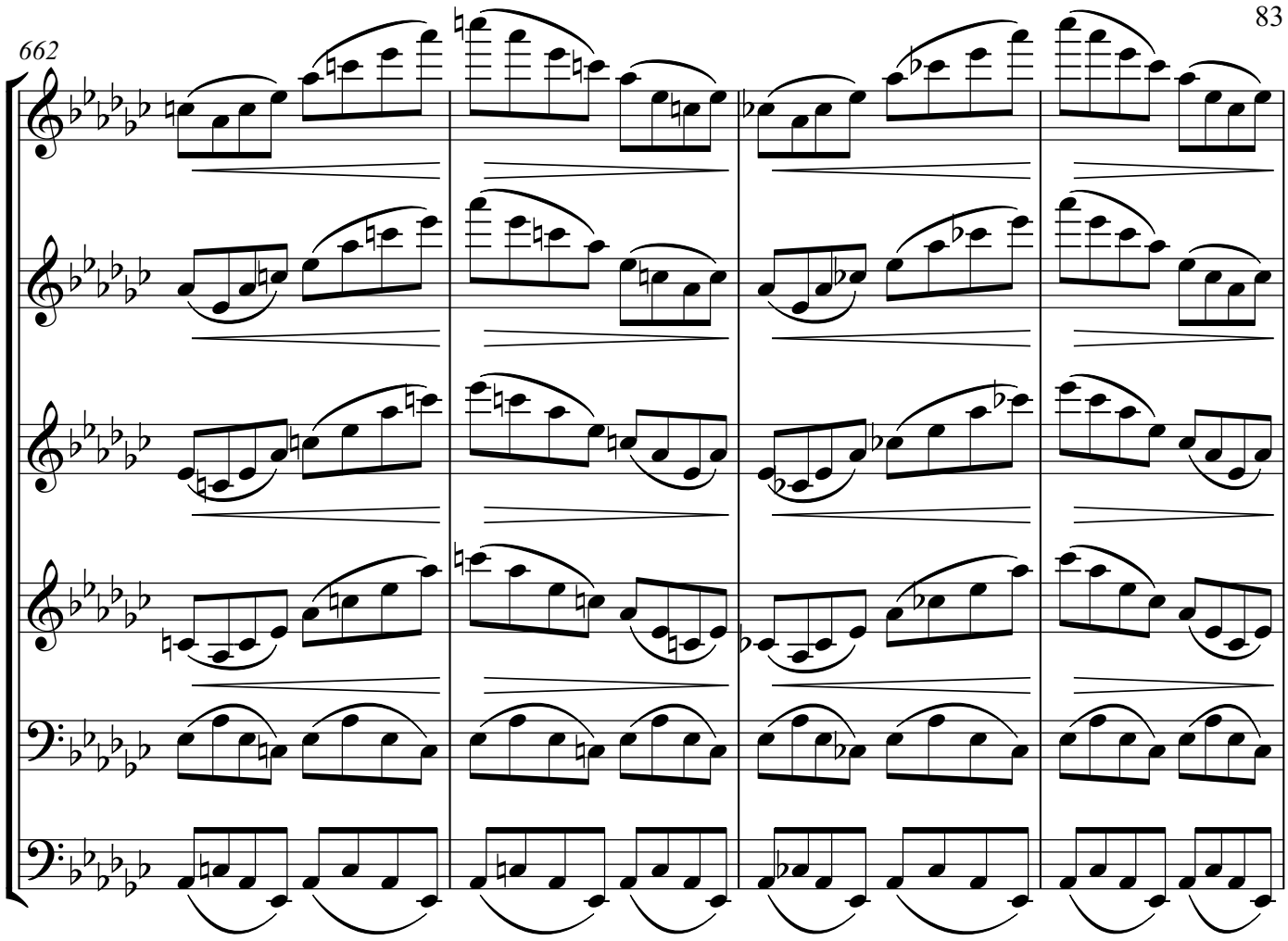

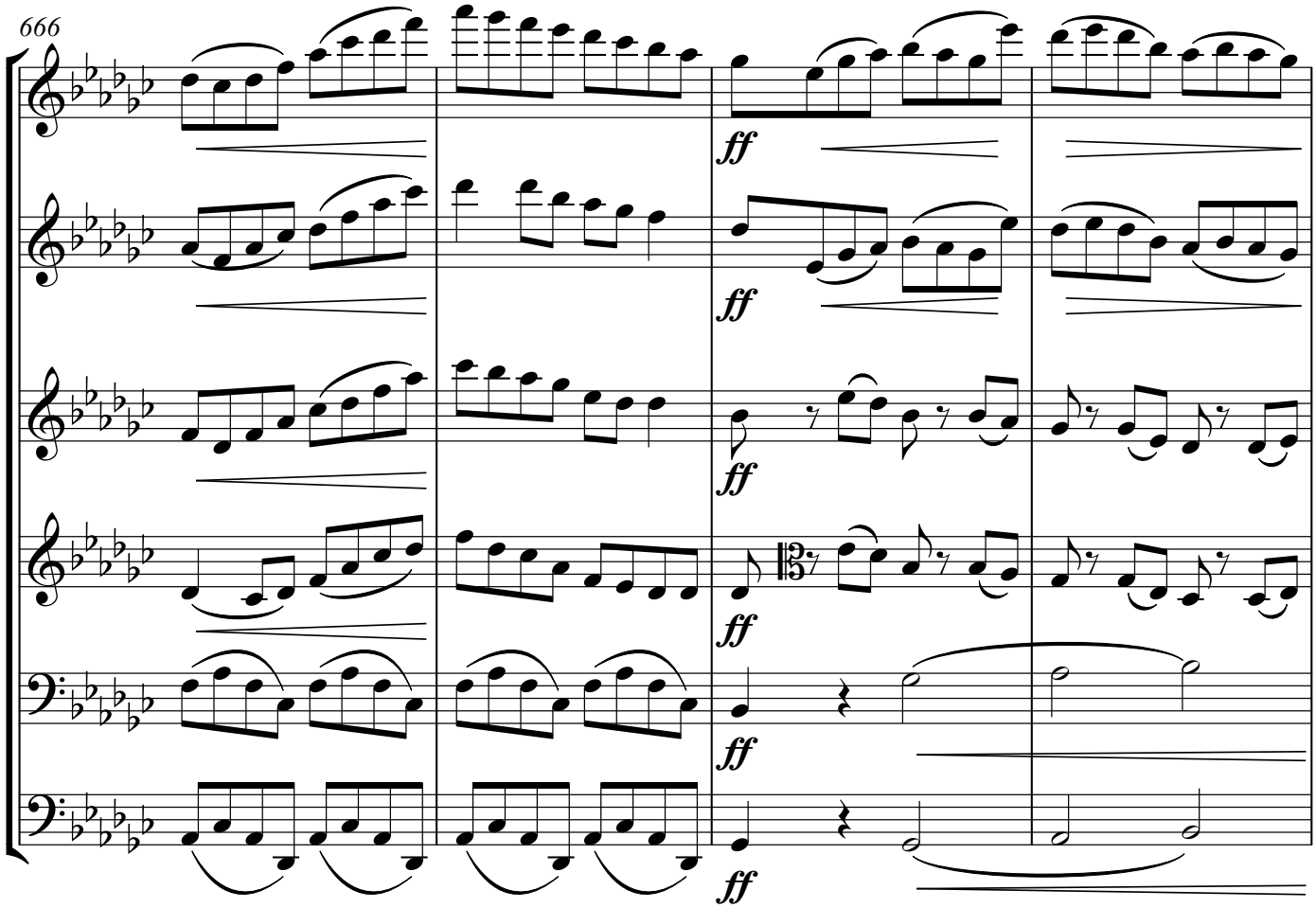

Copyright © 2025 NG Tsz Kiu. All rights reserved.

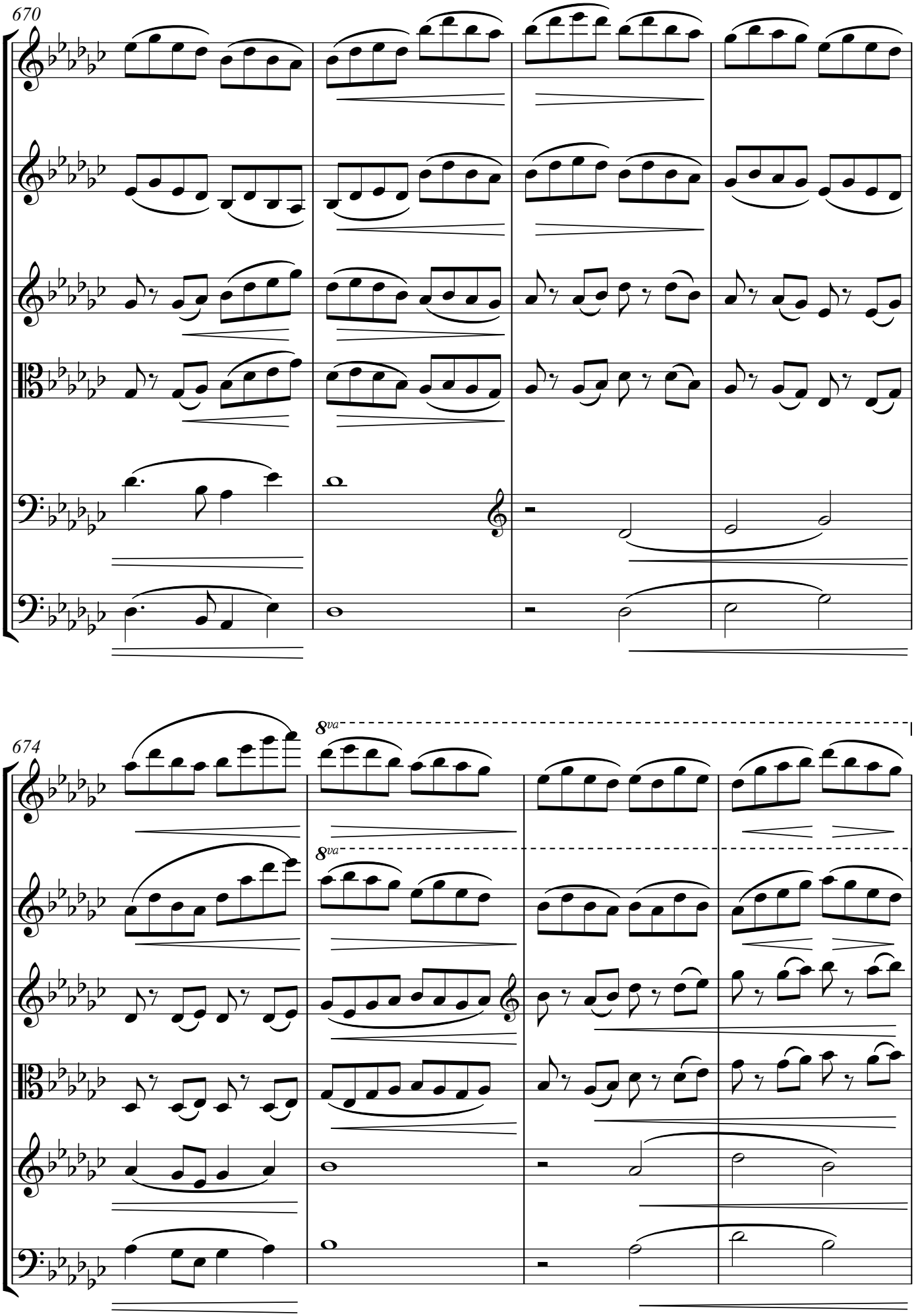

Copyright © 2025 NG Tsz Kiu. All rights reserved.

678

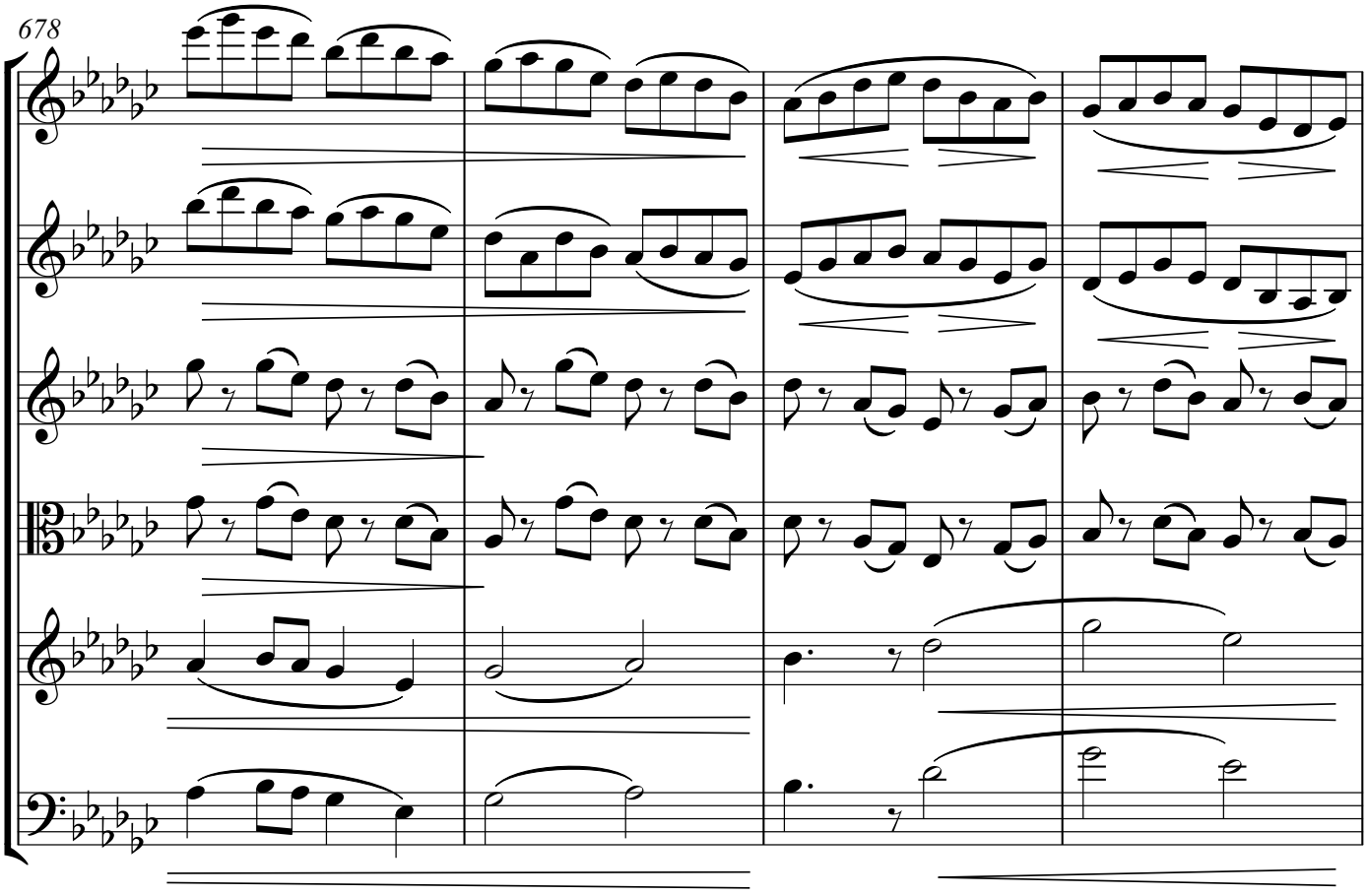

682

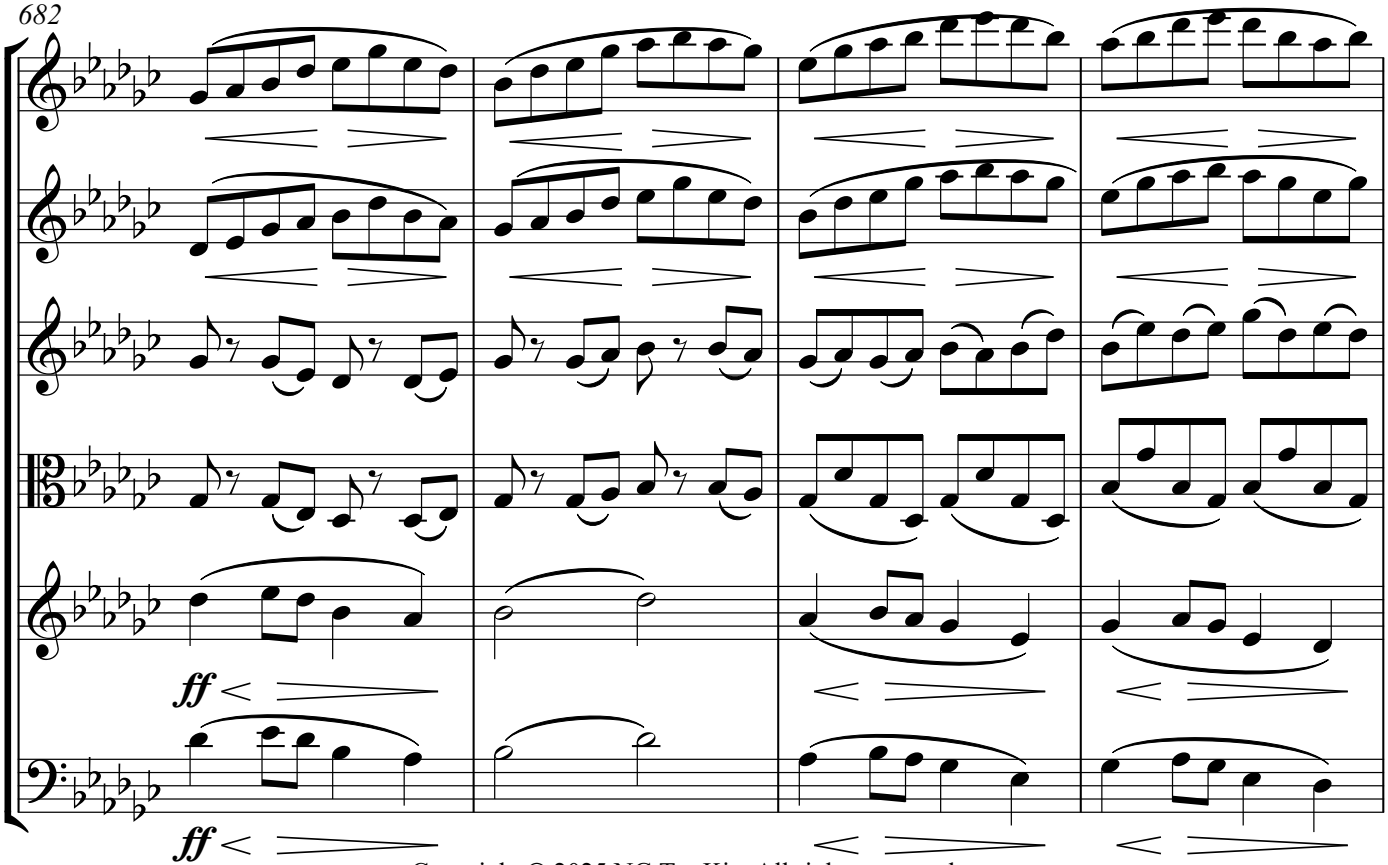

Copyright © 2025 NG Tsz Kiu. All rights reserved.

686

rit.

690

Meno mosso ♩=96

mf

mf

f

f

mf

mf

Copyright © 2025 NG Tsz Kiu. All rights reserved.

694

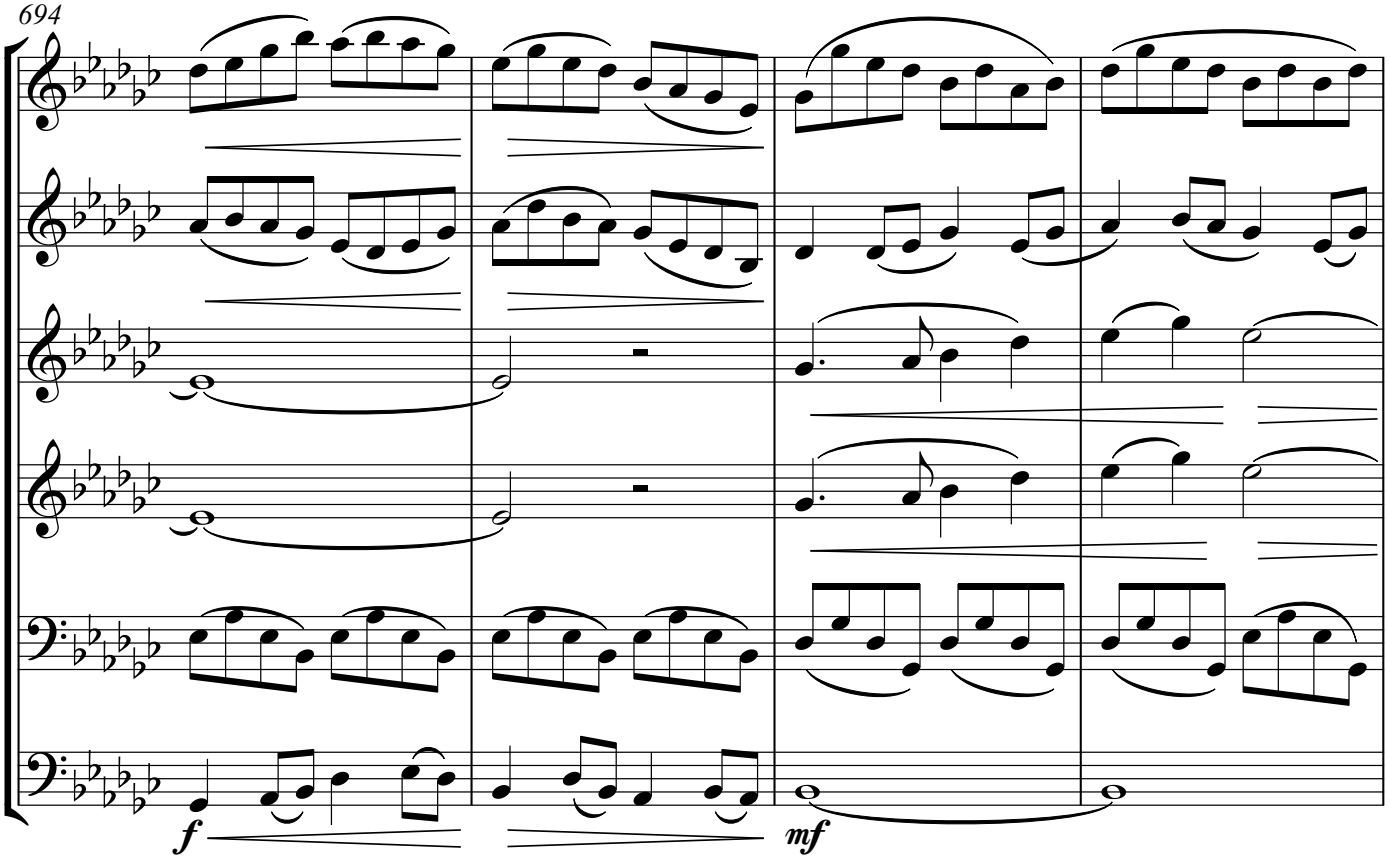

698

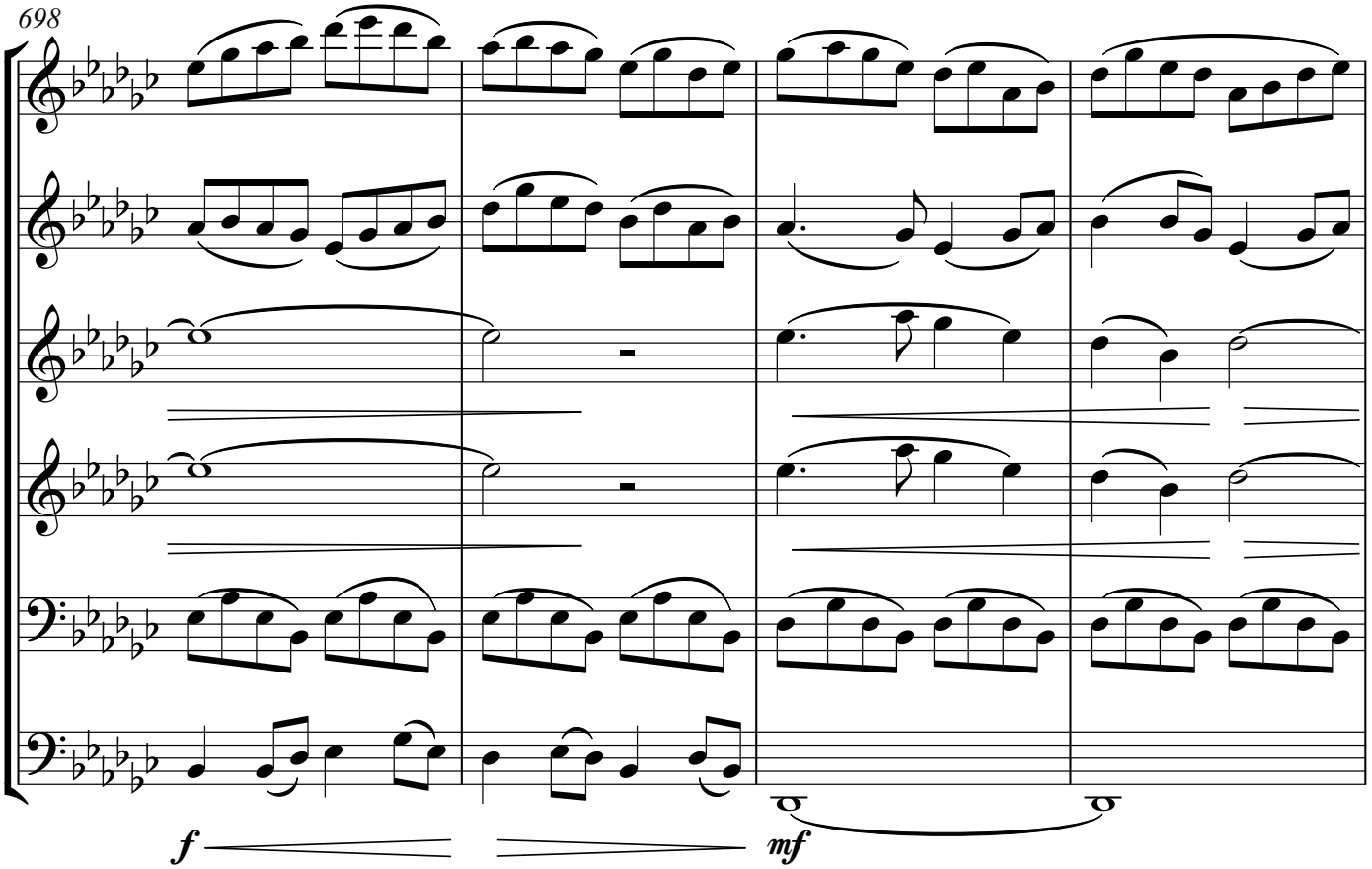

Copyright © 2025 NG Tsz Kiu. All rights reserved.

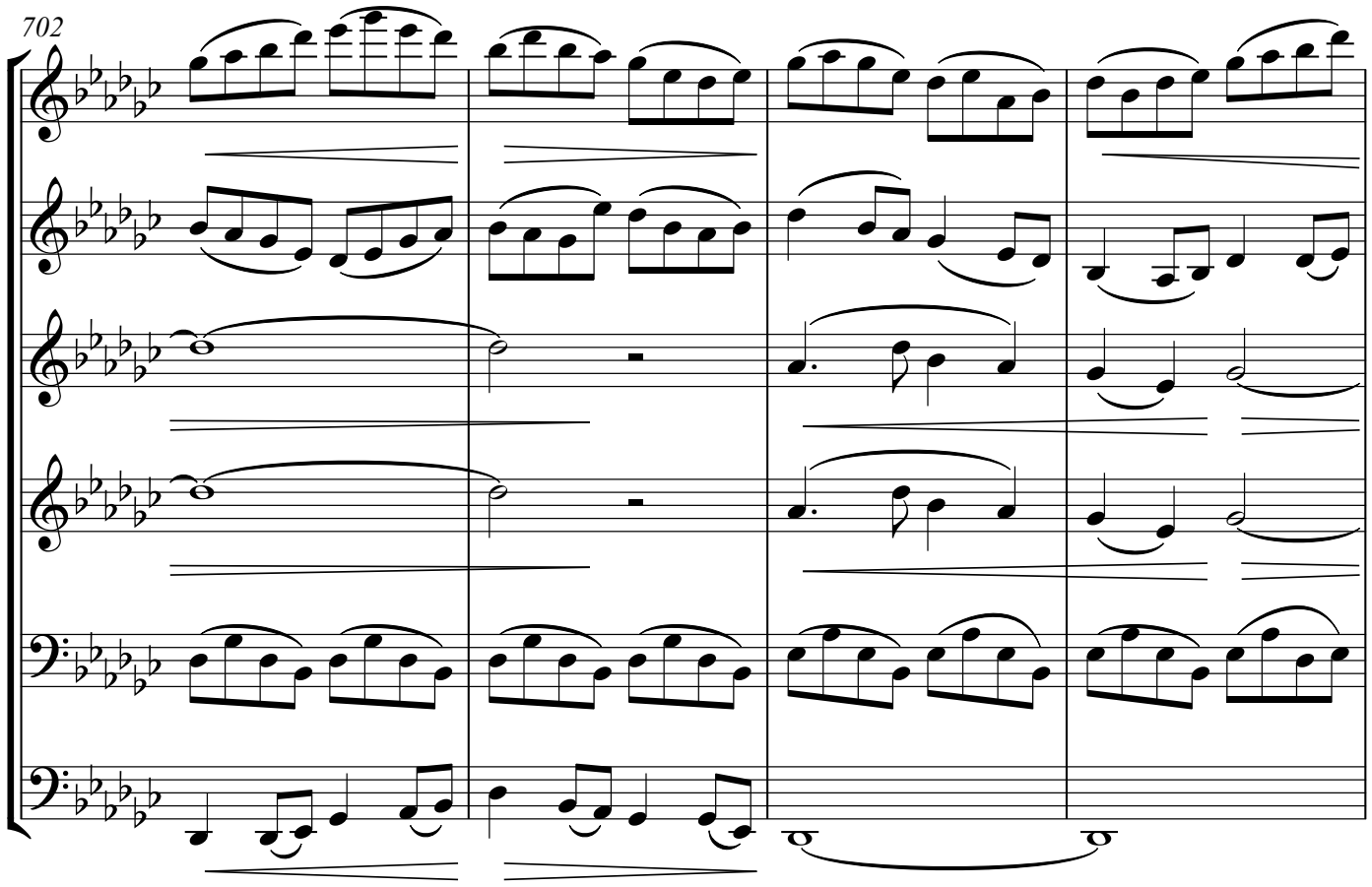

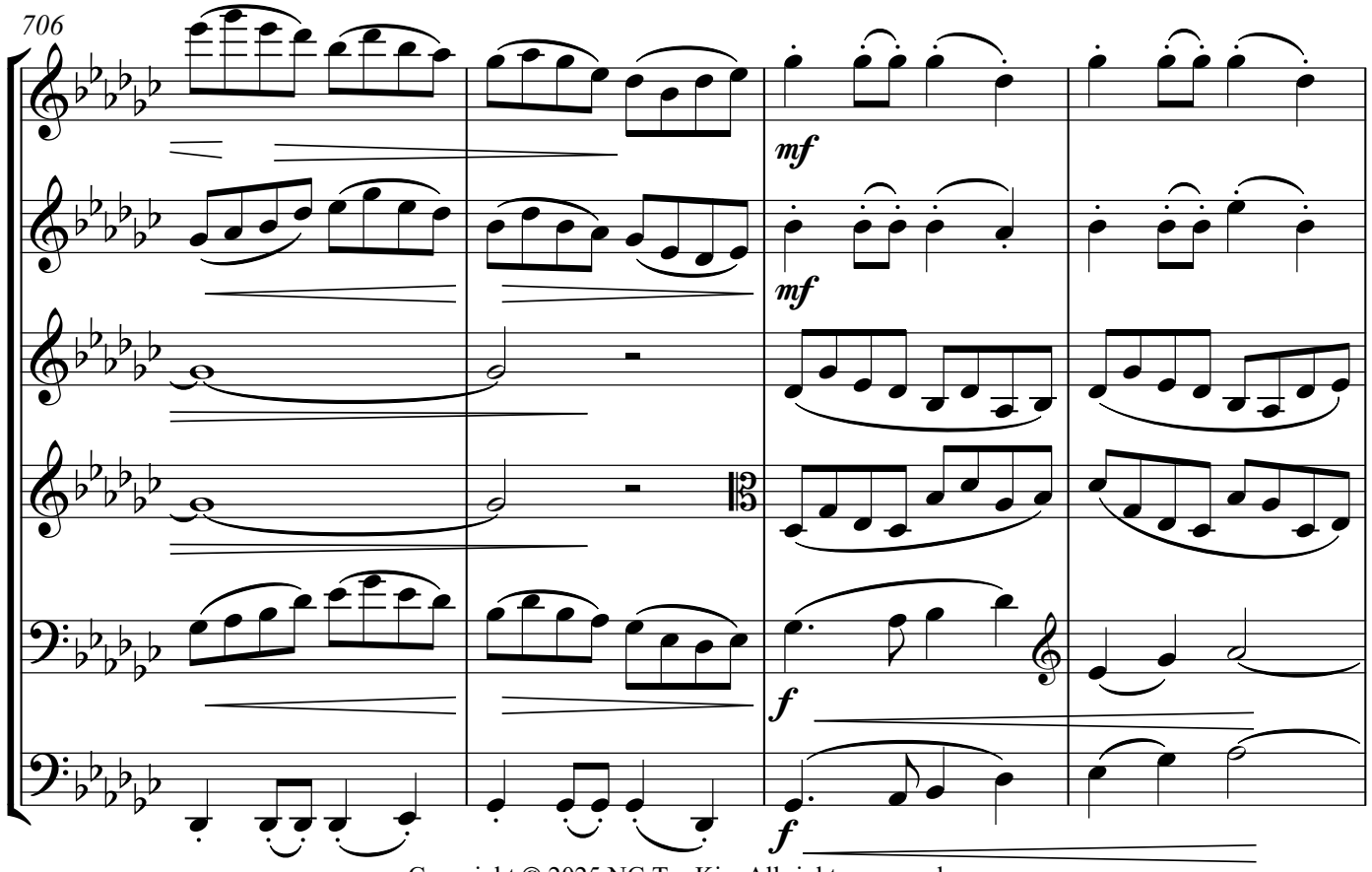

Copyright © 2025 NG Tsz Kiu. All rights reserved.

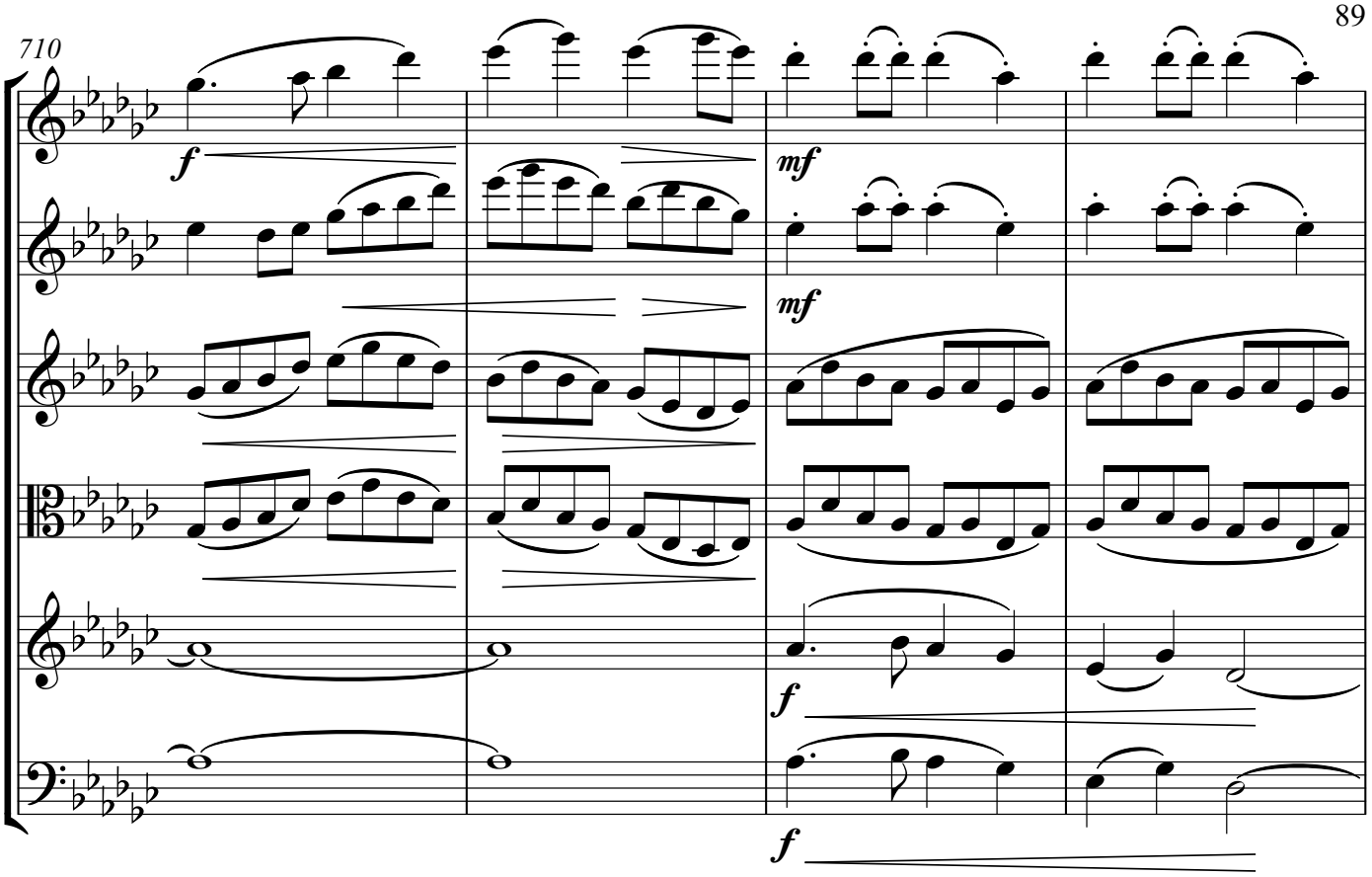

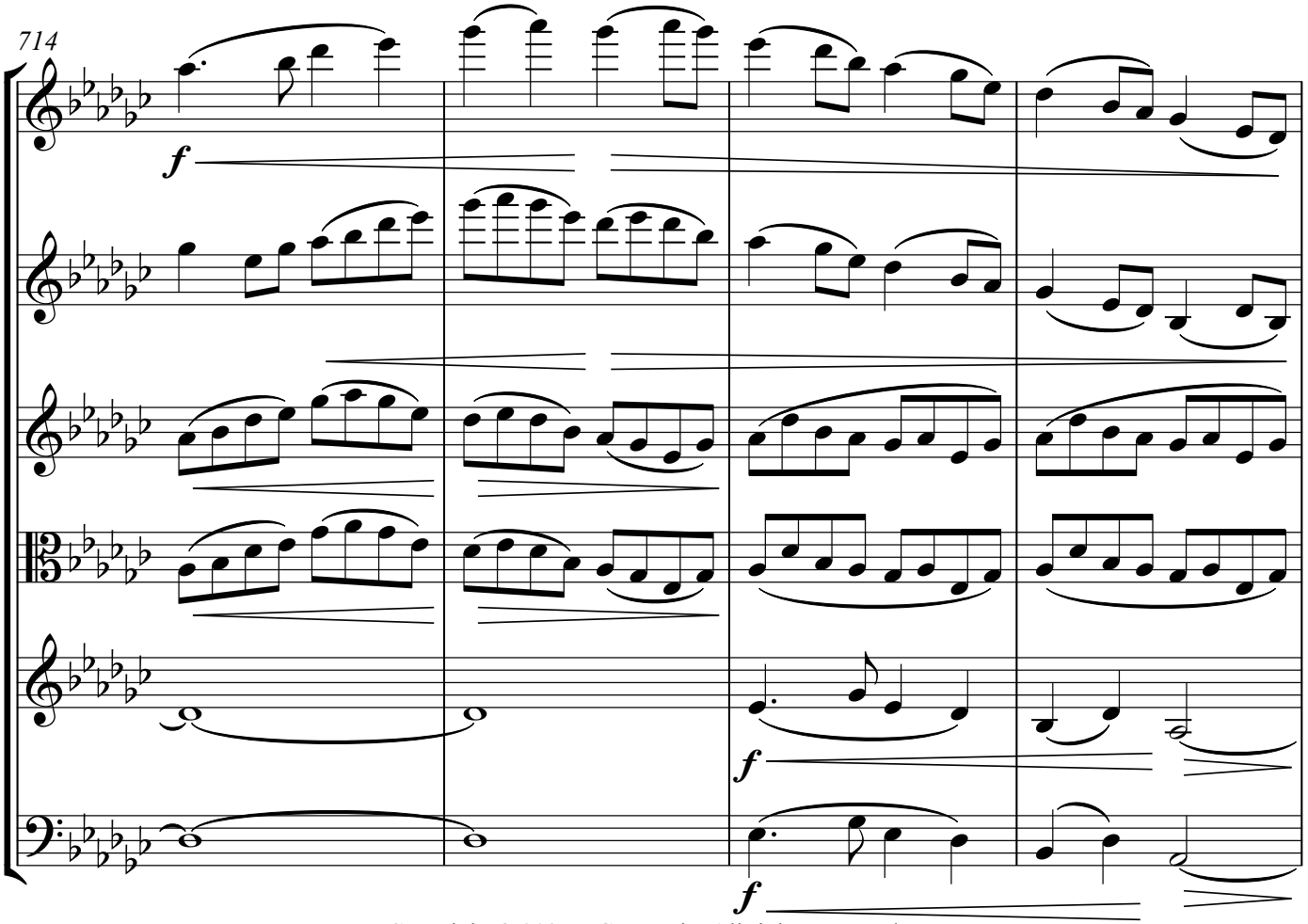

Copyright © 2025 NG Tsz Kiu. All rights reserved.

718

rit.

Meno mosso ♩=88

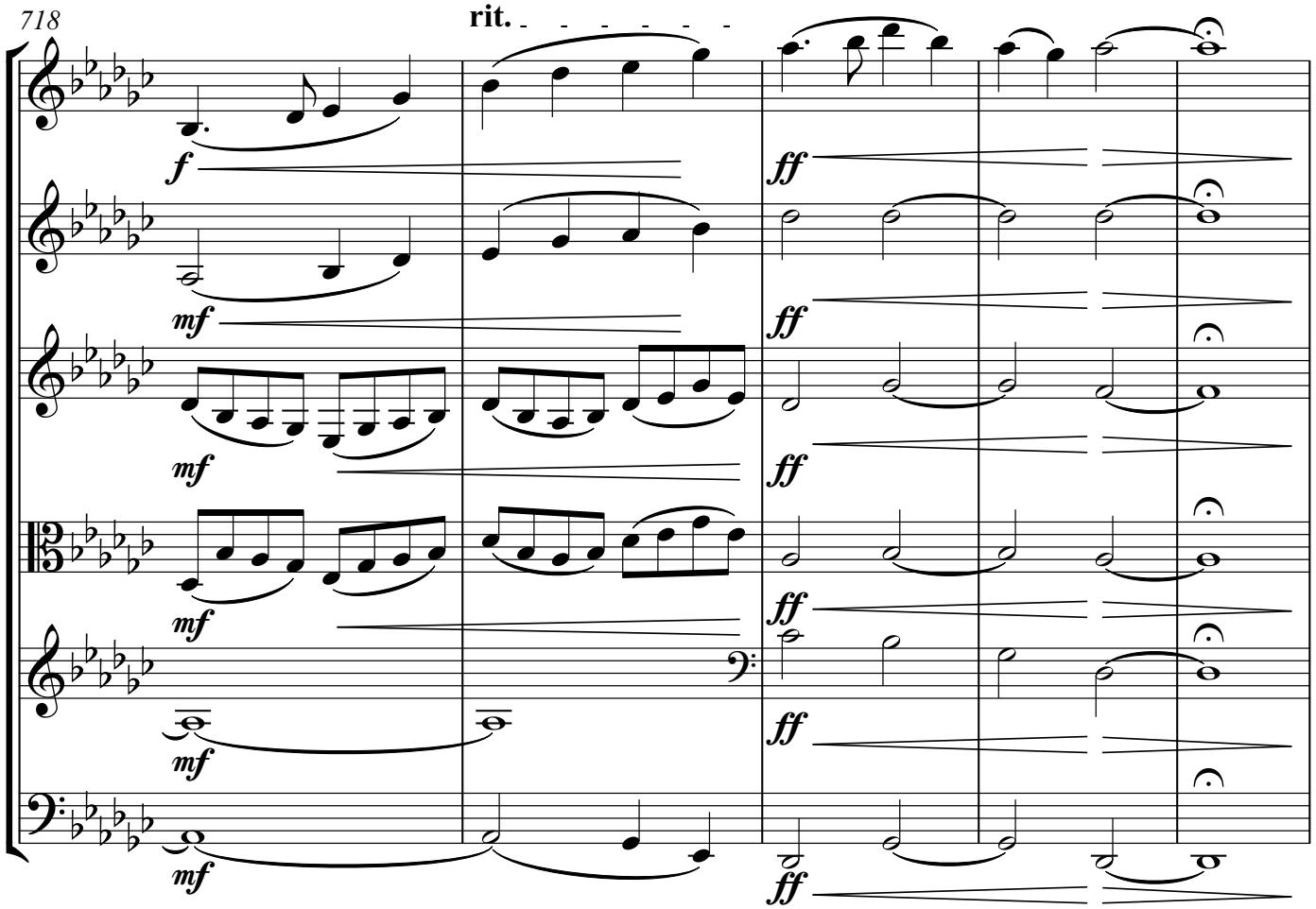

723

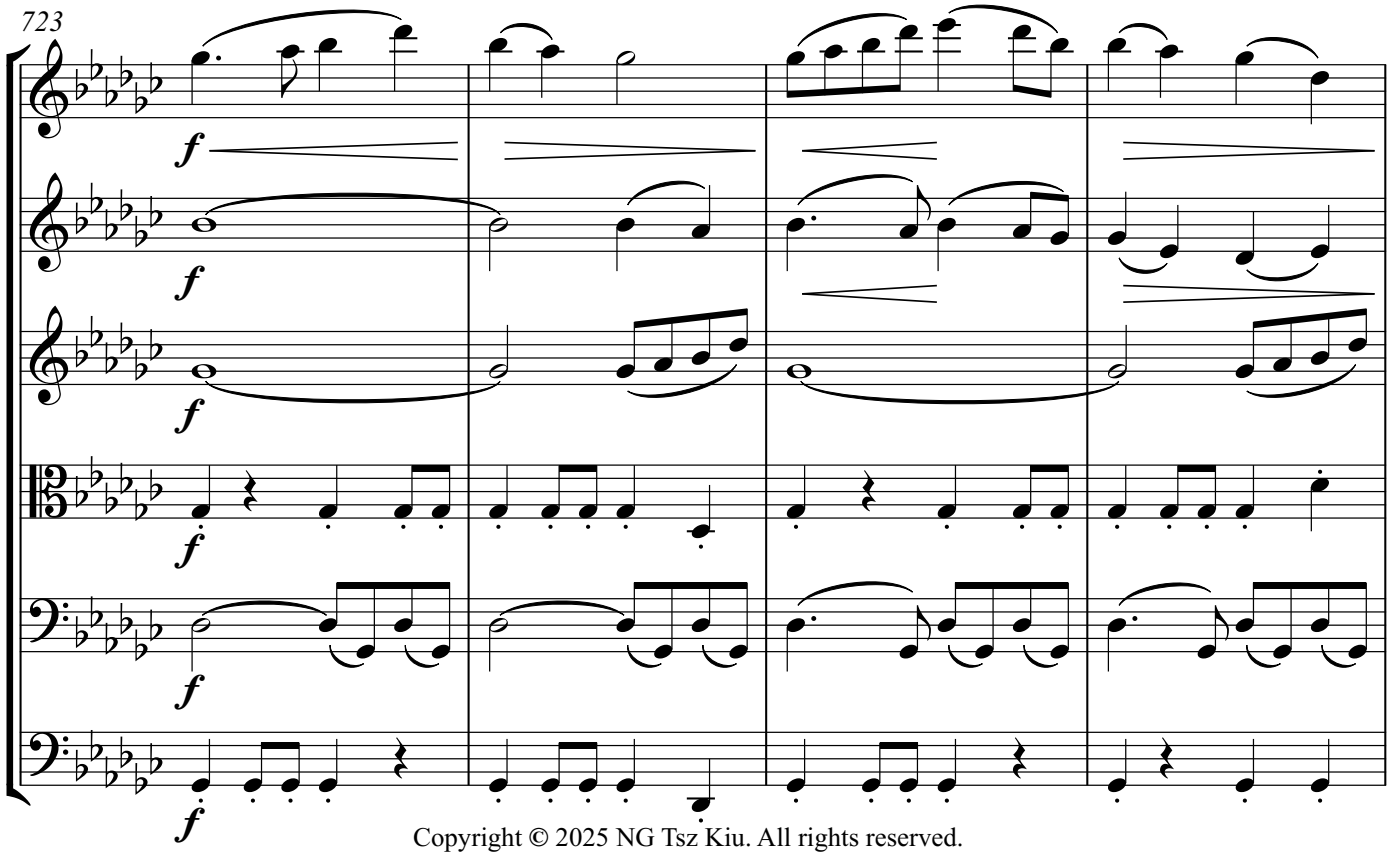

Copyright © 2025 NG Tsz Kiu. All rights reserved.

727

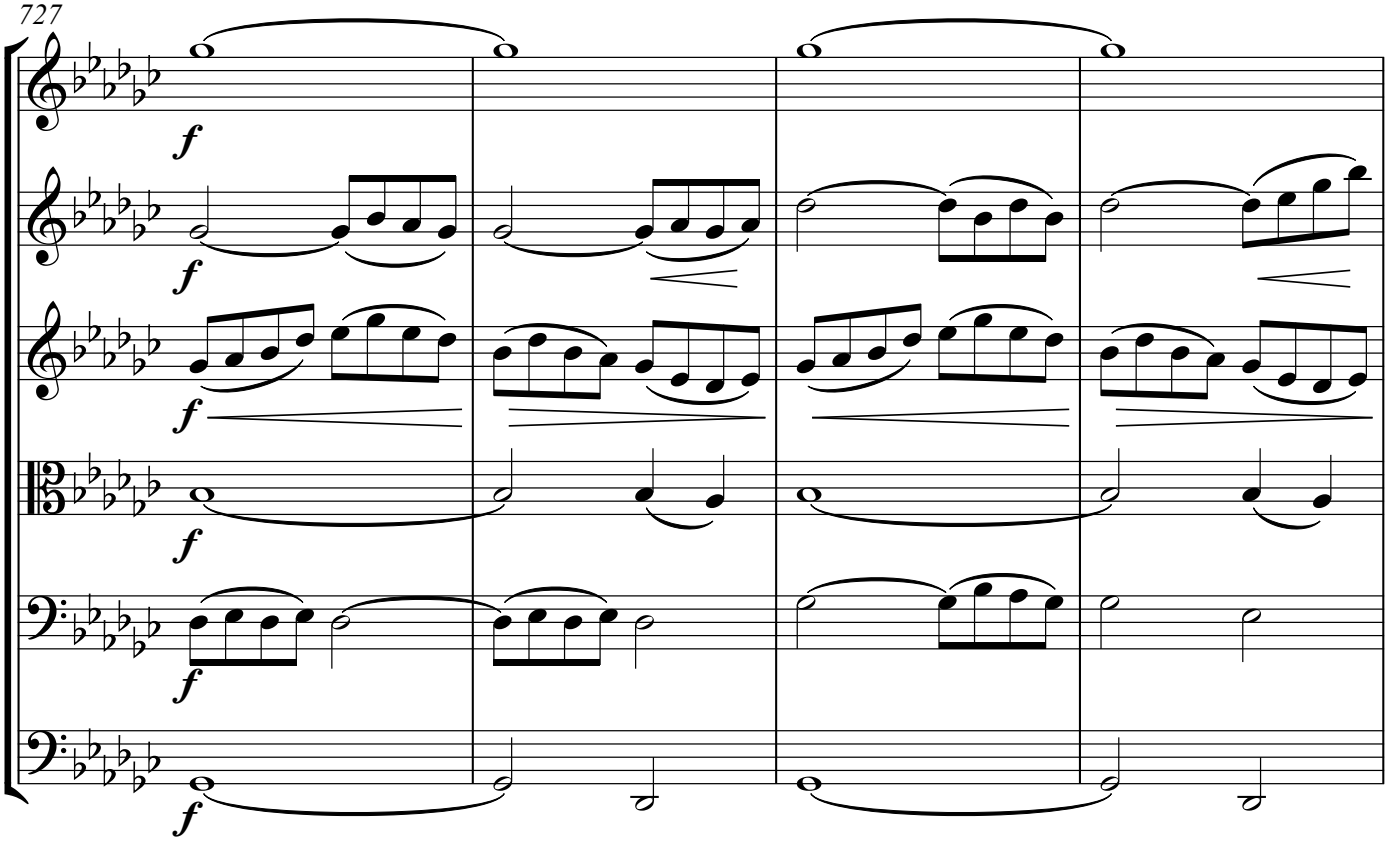

poco accel.

731

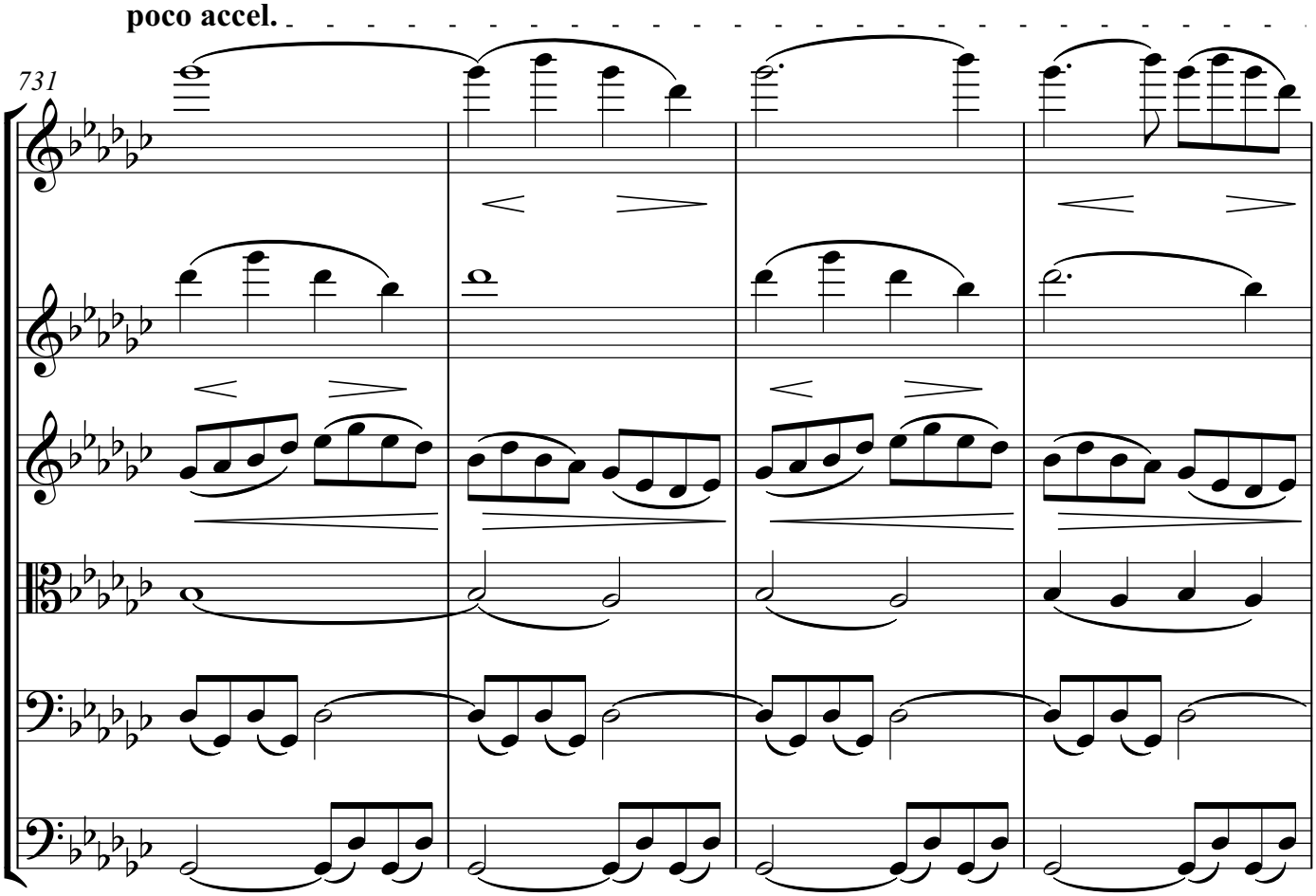

Copyright © 2025 NG Tsz Kiu. All rights reserved.

735

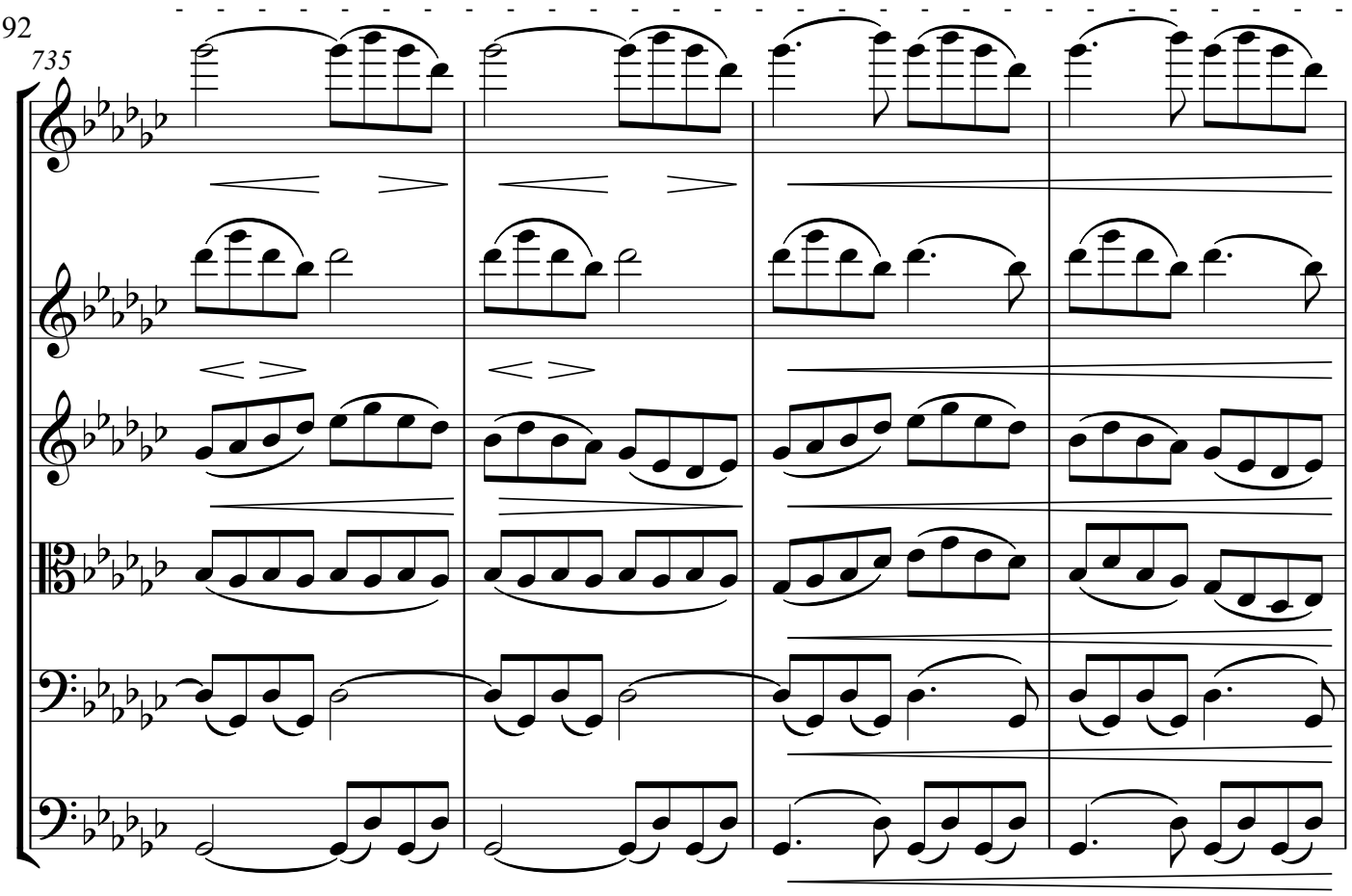

Tempo I ♩=126

739

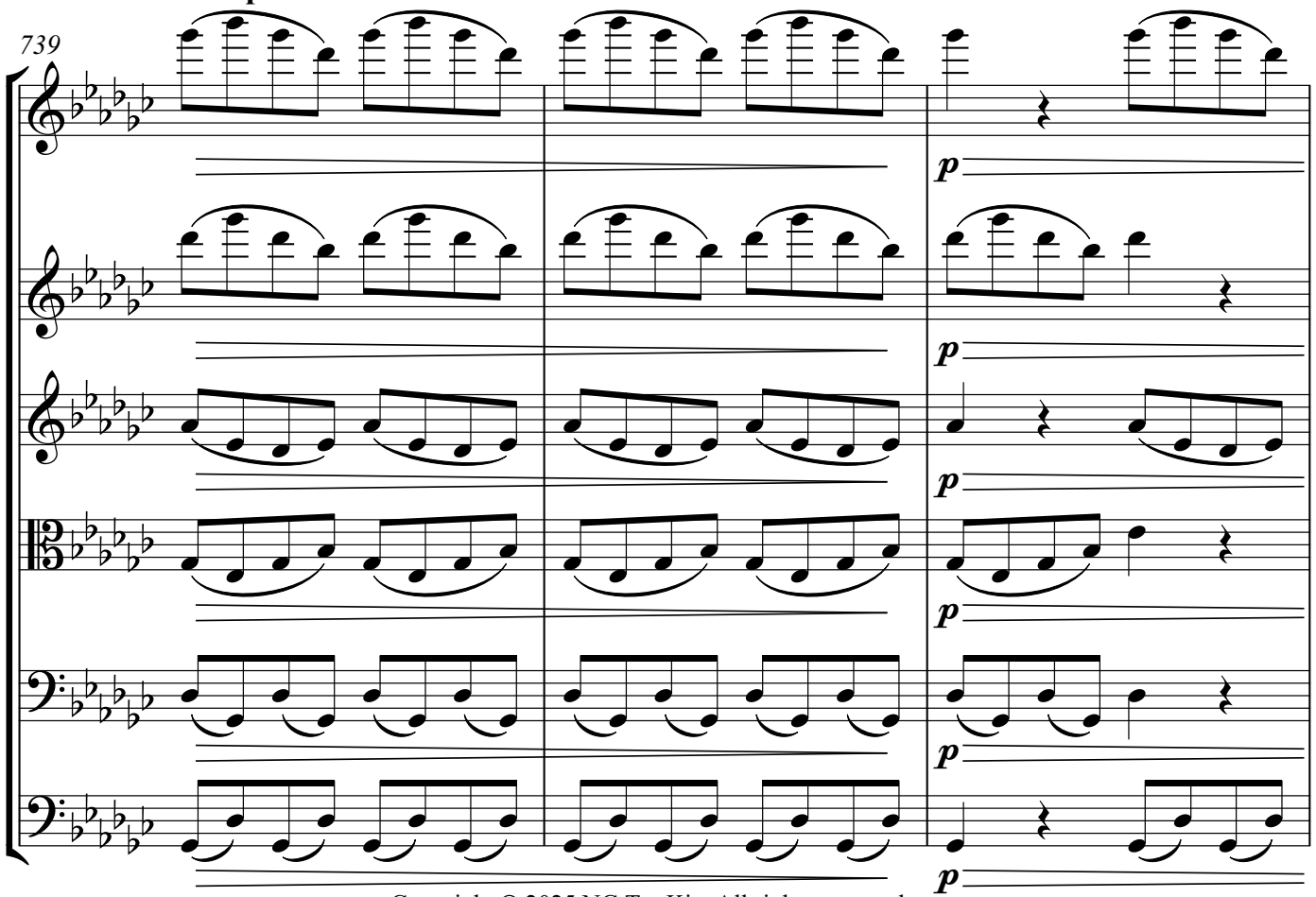

Copyright © 2025 NG Tsz Kiu. All rights reserved.

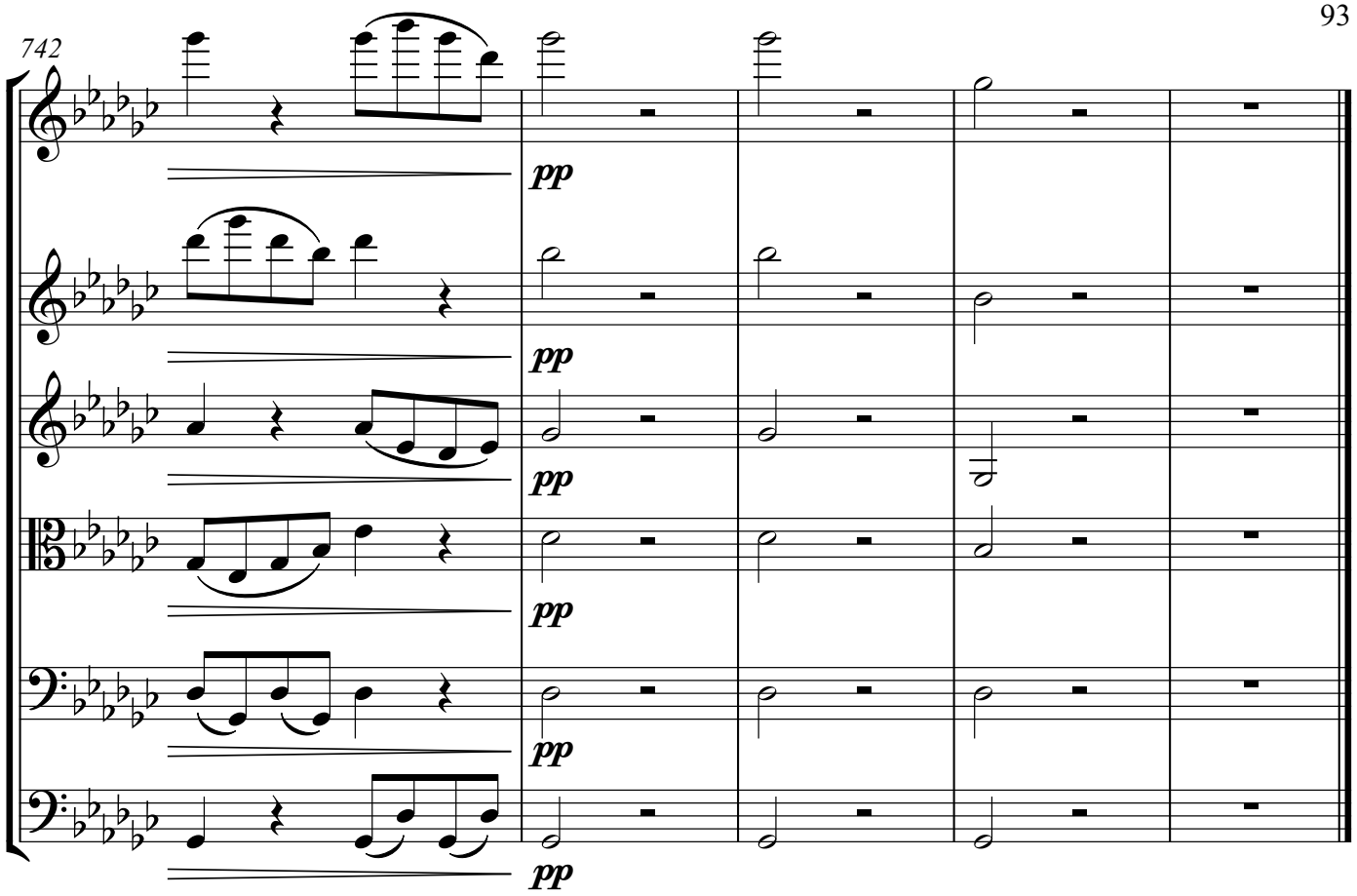

雖圓但只是孤圓，華嚴圓。
需於第二樂章先展示其不一也一，法性即無明一面，方能成天台圓。

Copyright © 2025 NG Tsz Kiu. All rights reserved.

Dedicated to and in memoriam Mr. Johnson Ho
Special thanks to Mr. Vince Meyer for his ideas and making the audio

String Sextet in G-flat major, second movement

NG Tsz Kiu

Lamentoso: Adagio Mesto ♩=86

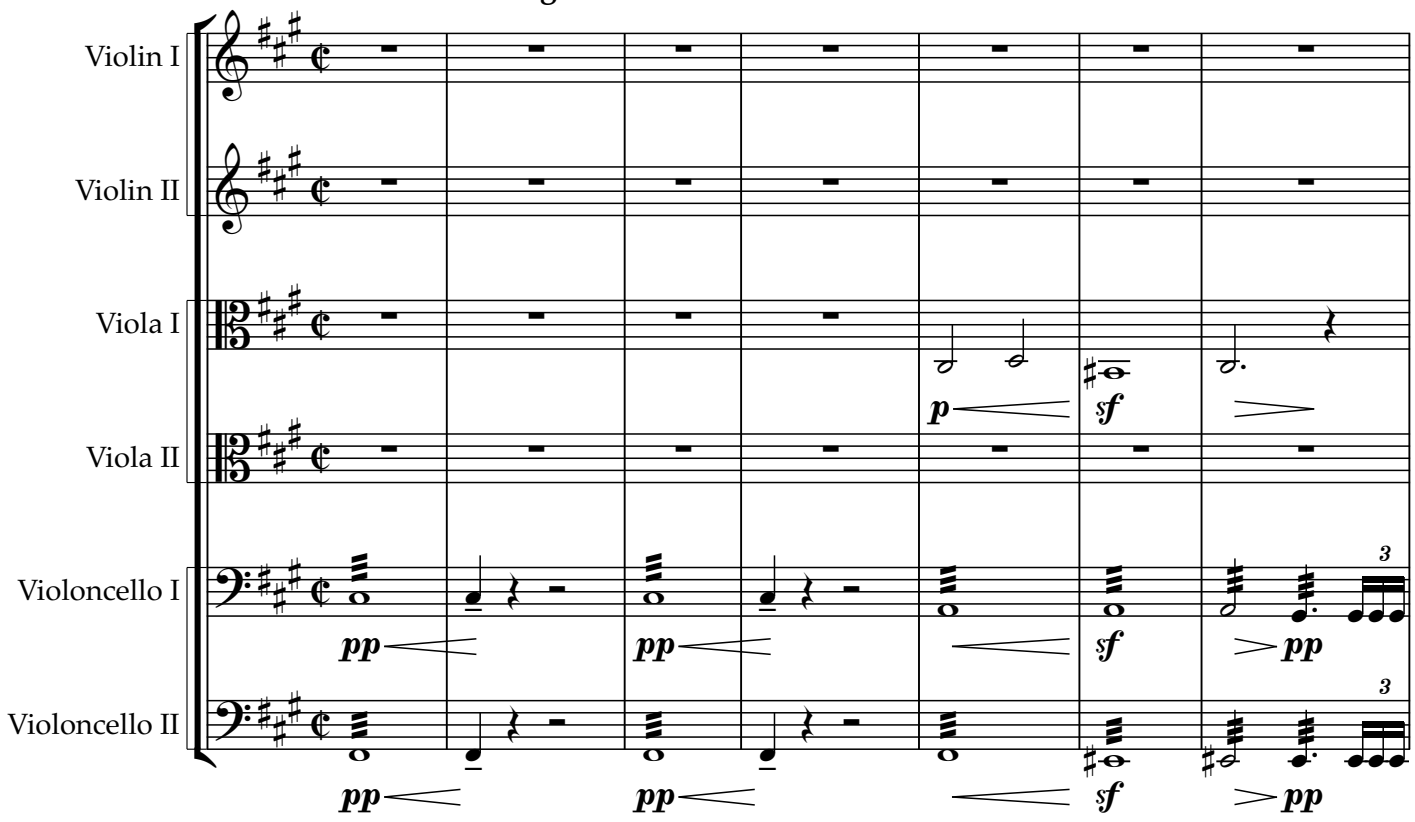

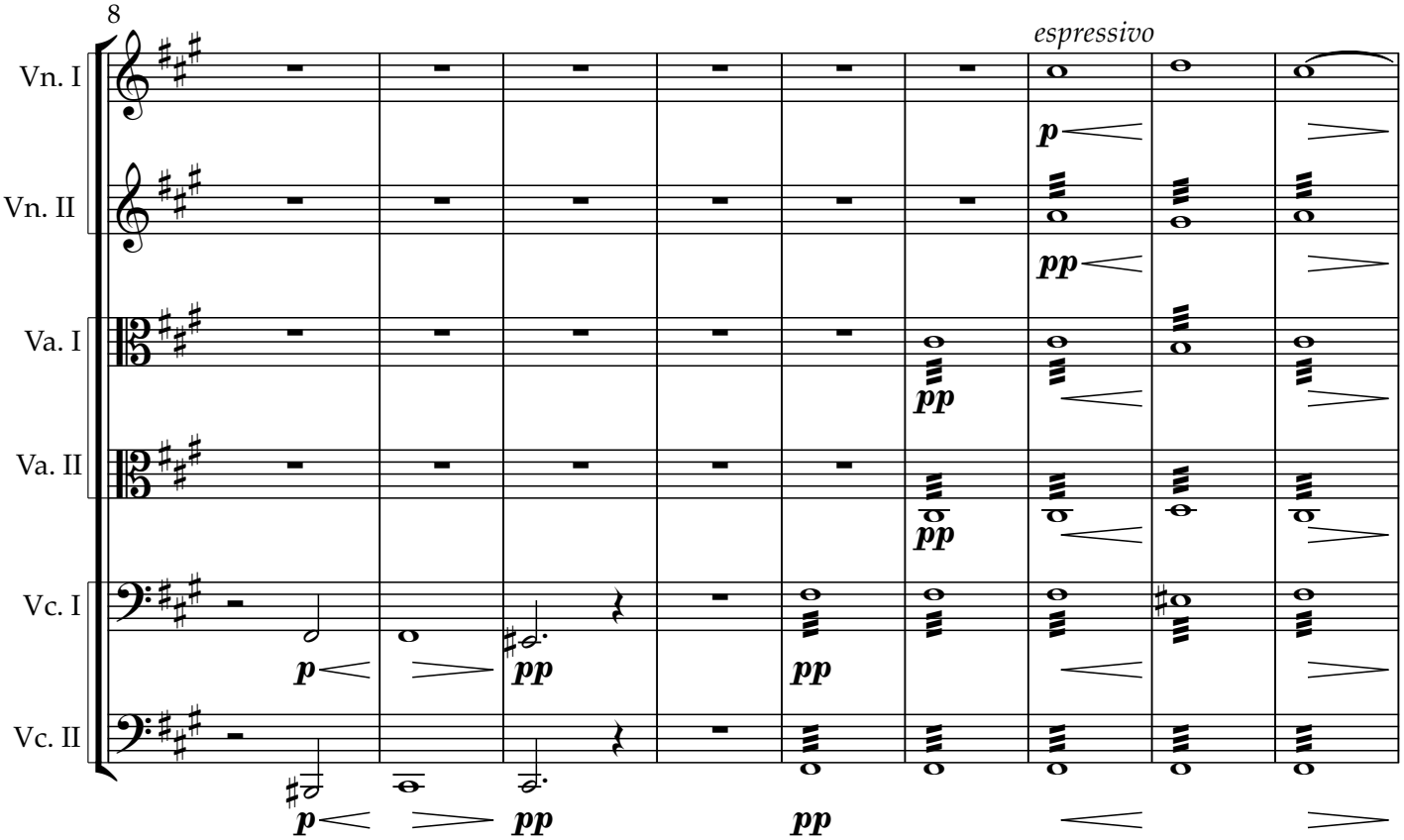

Copyright © 2025 NG Tsz Kiu. All rights reserved.

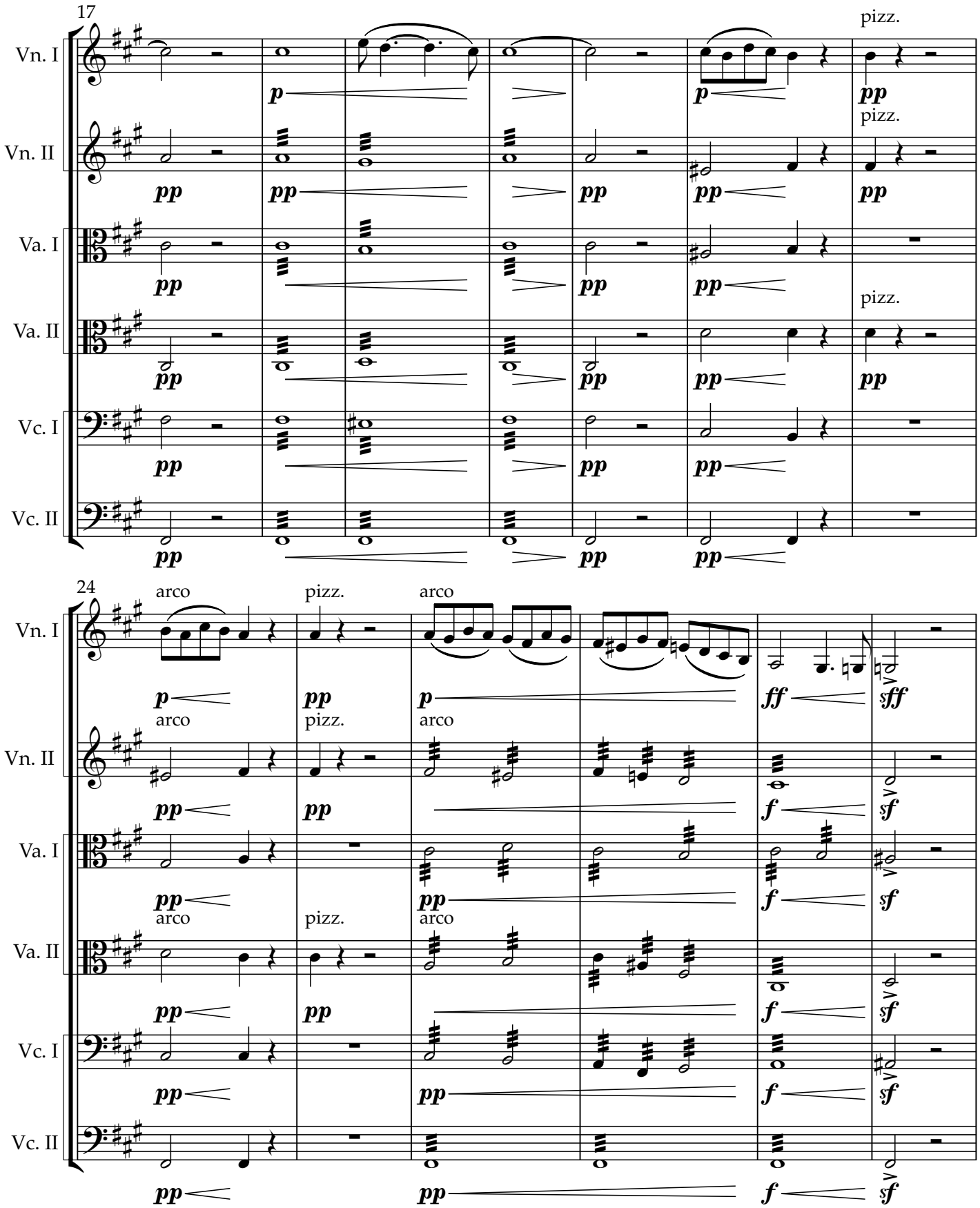

Copyright © 2025 NG Tsz Kiu. All rights reserved.

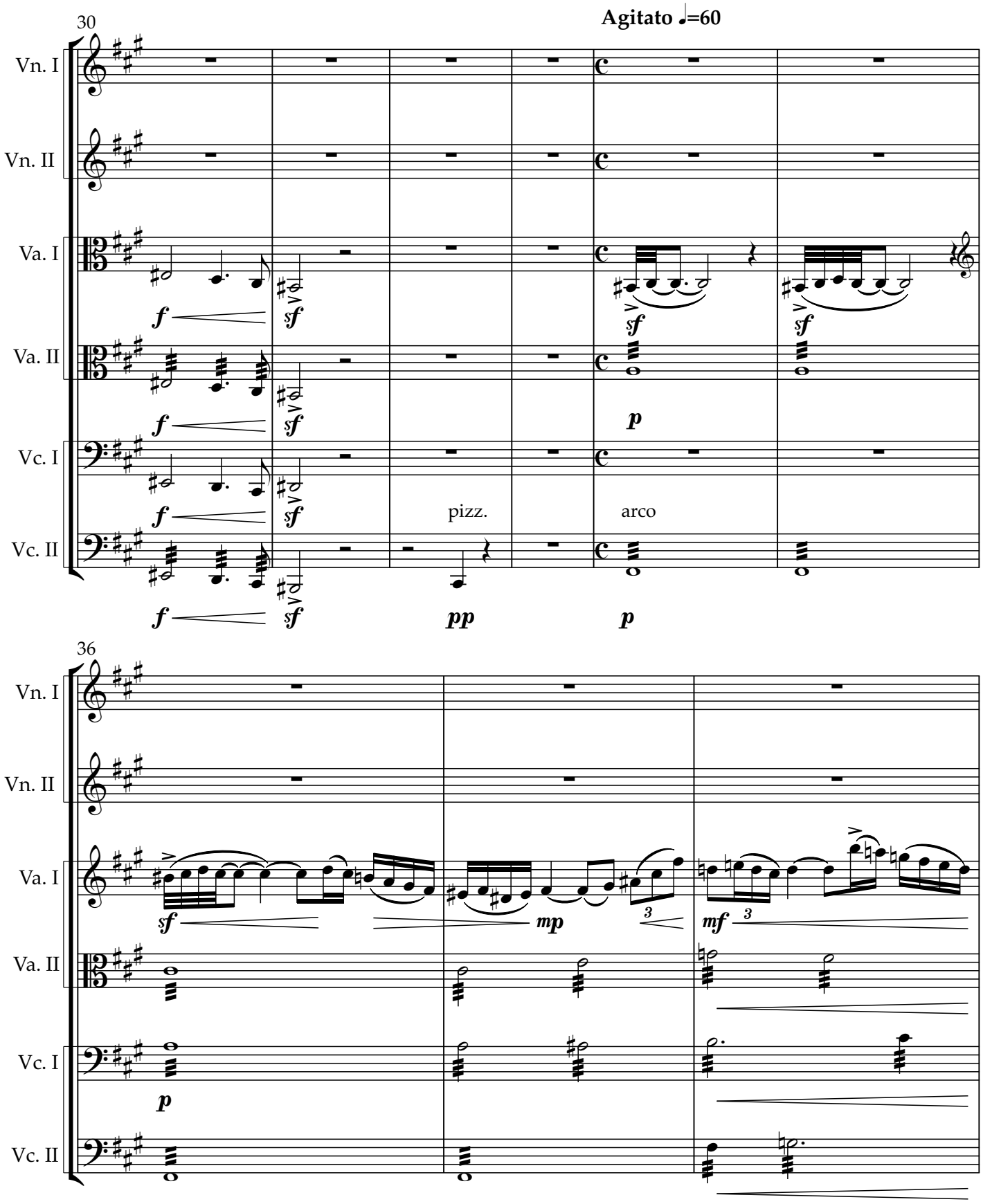

Copyright © 2025 NG Tsz Kiu. All rights reserved.

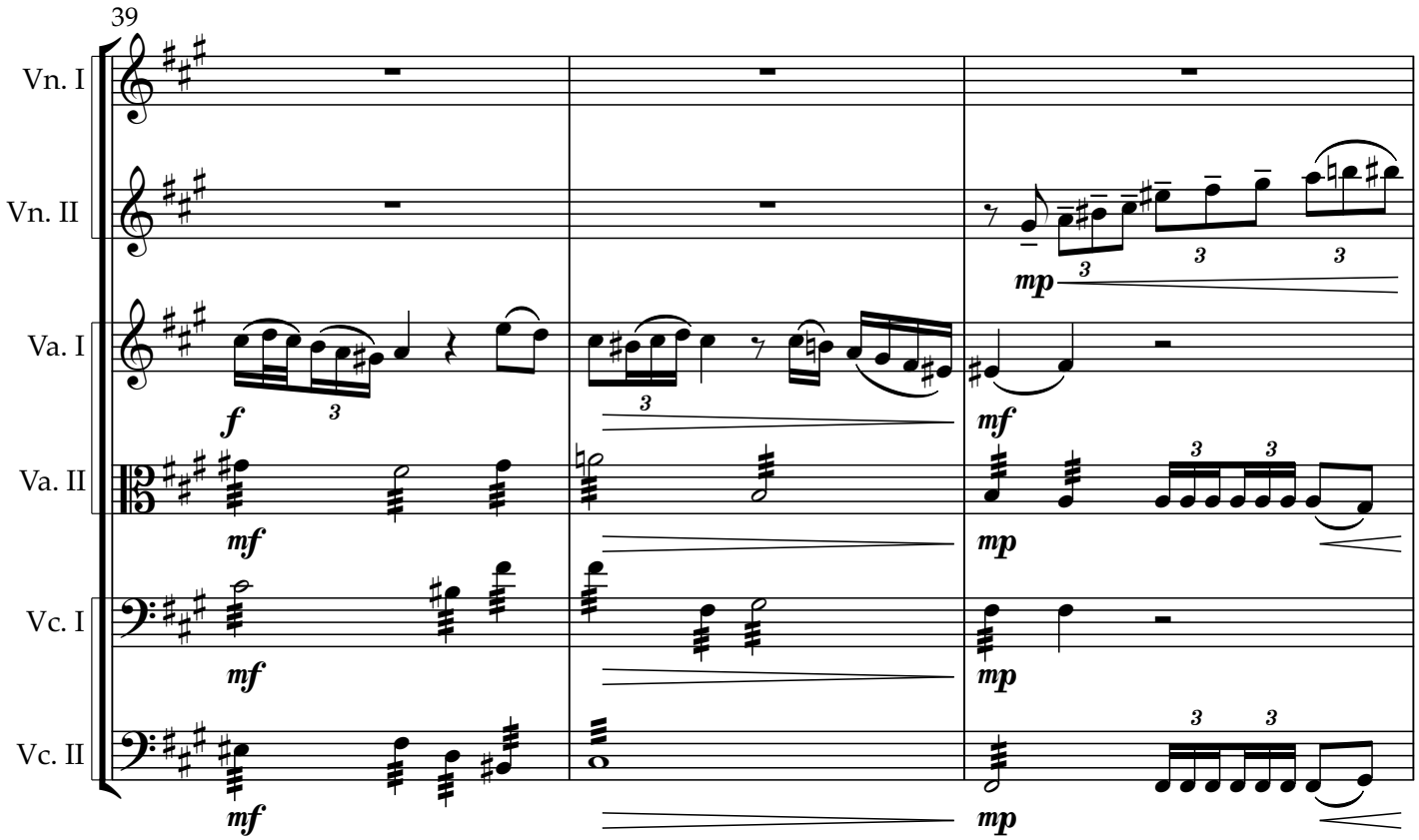

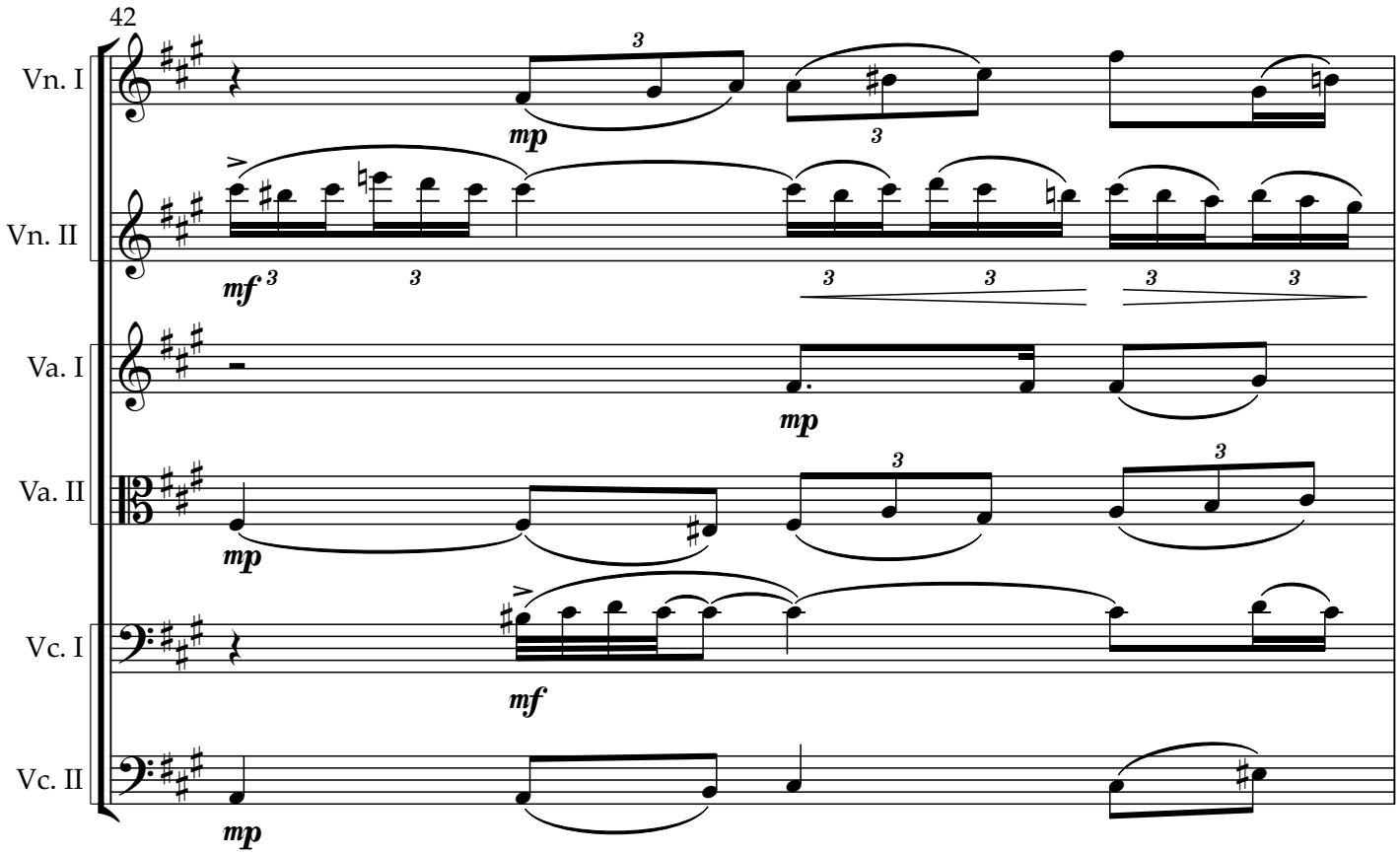

Copyright © 2025 NG Tsz Kiu. All rights reserved.

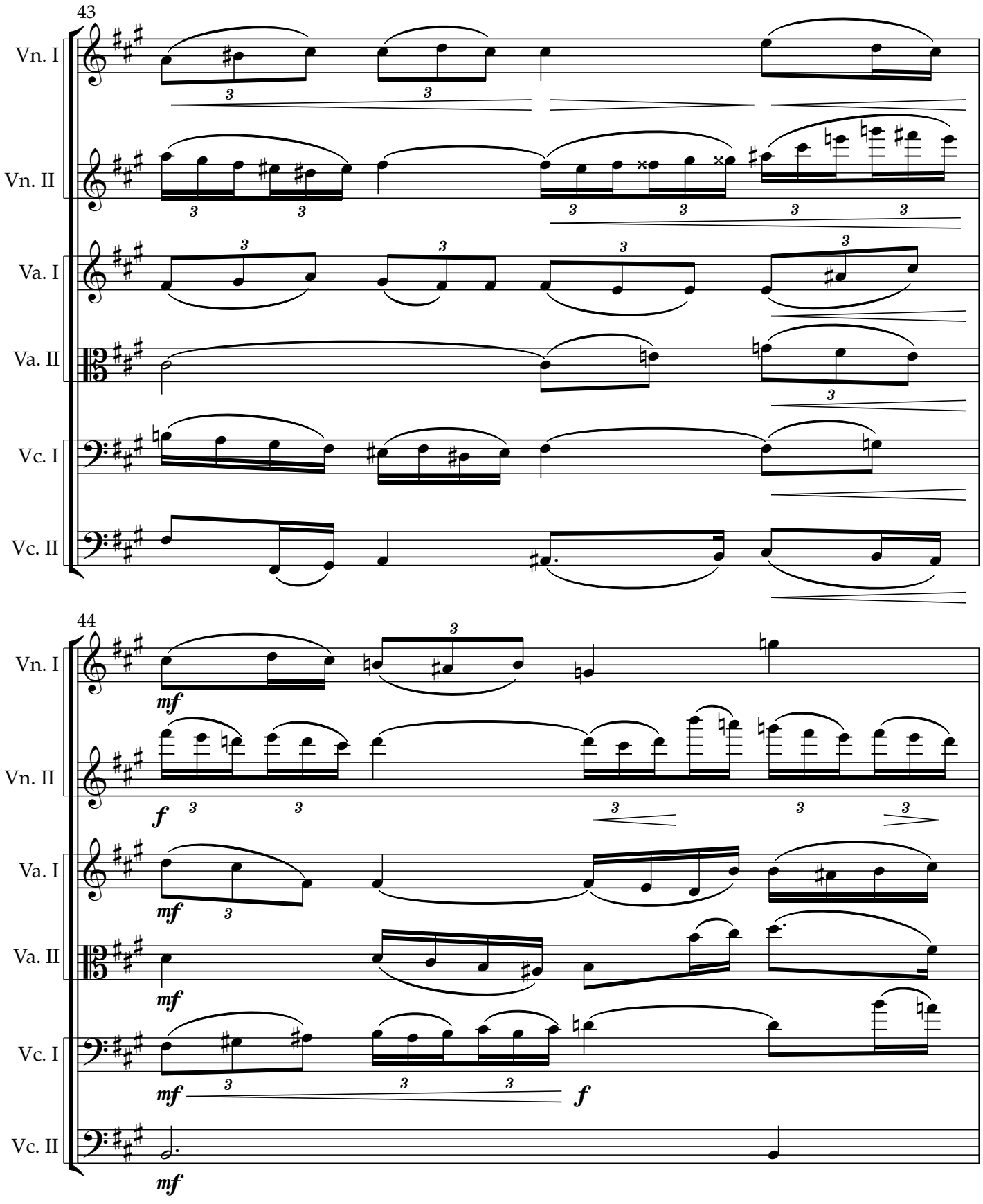

Copyright © 2025 NG Tsz Kiu. All rights reserved.

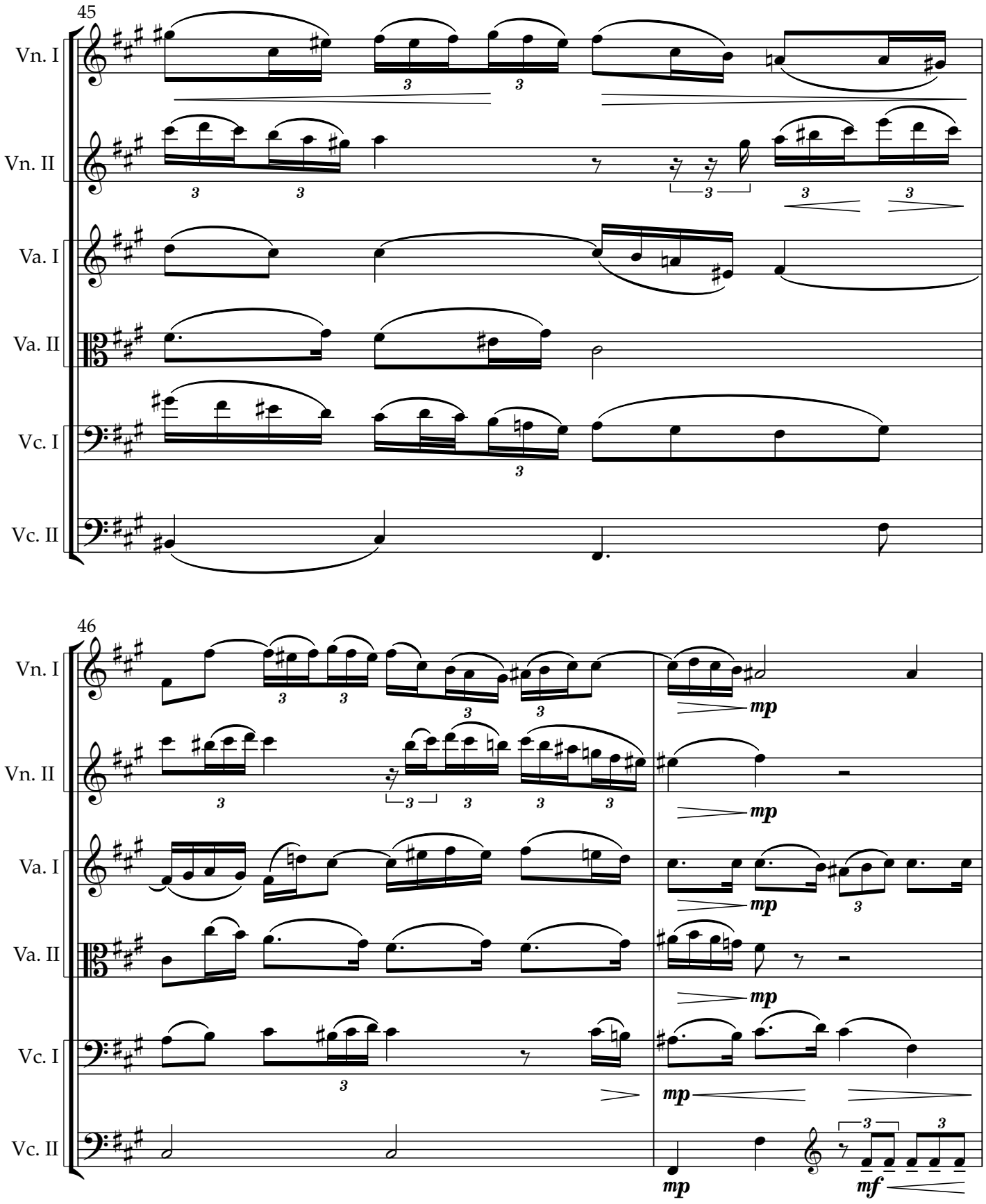

Copyright © 2025 NG Tsz Kiu. All rights reserved.

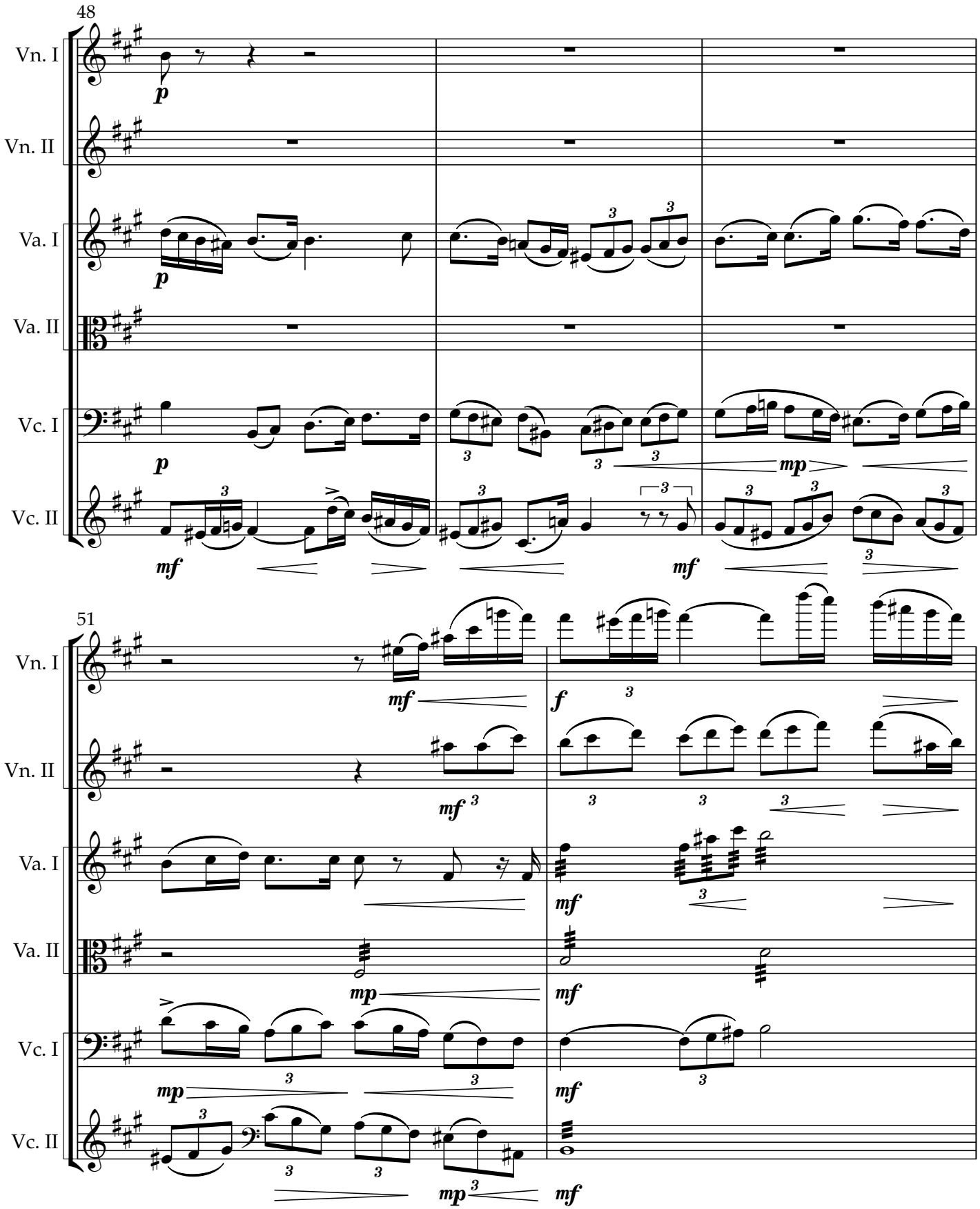

Copyright © 2025 NG Tsz Kiu. All rights reserved.

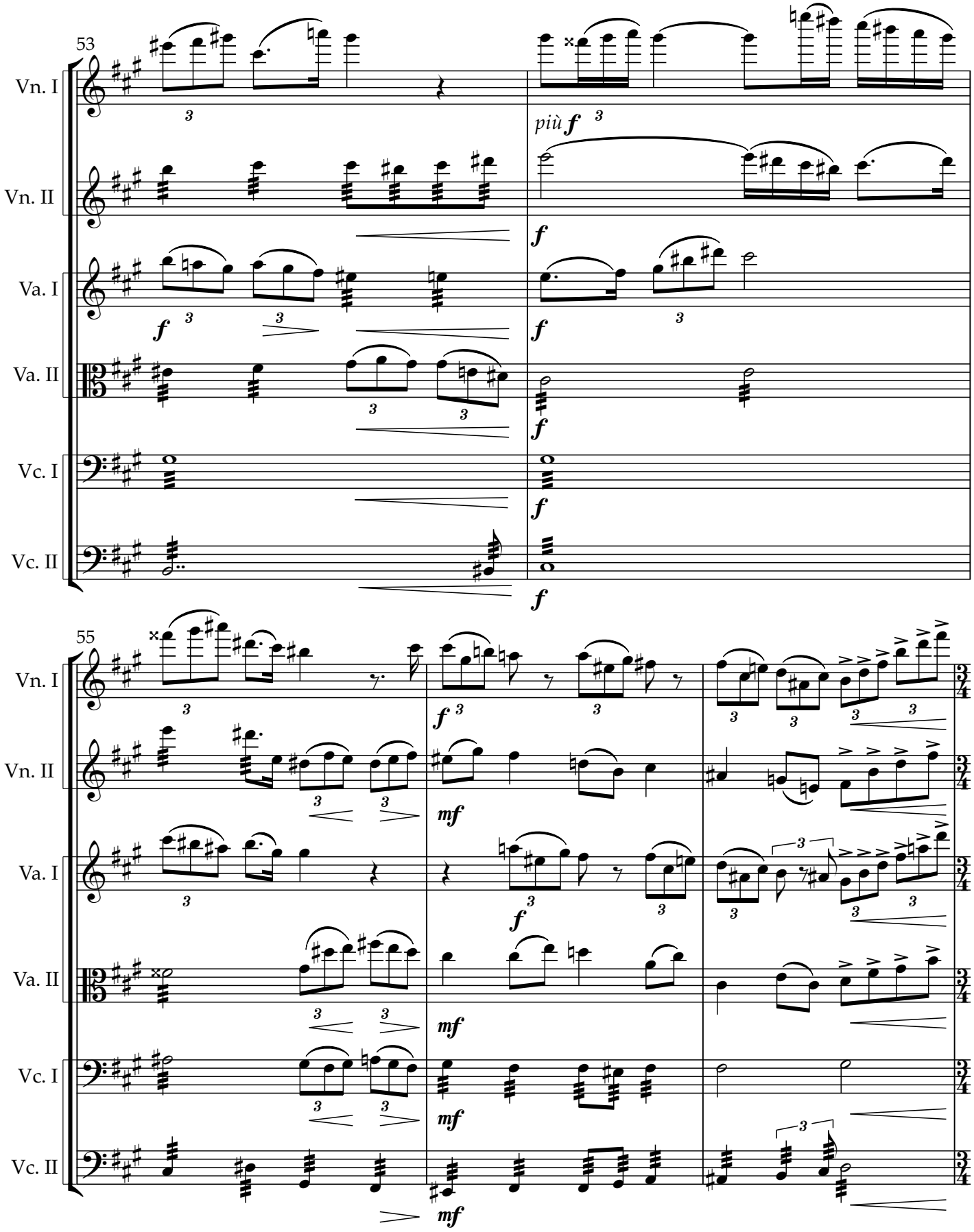

Copyright © 2025 NG Tsz Kiu. All rights reserved.

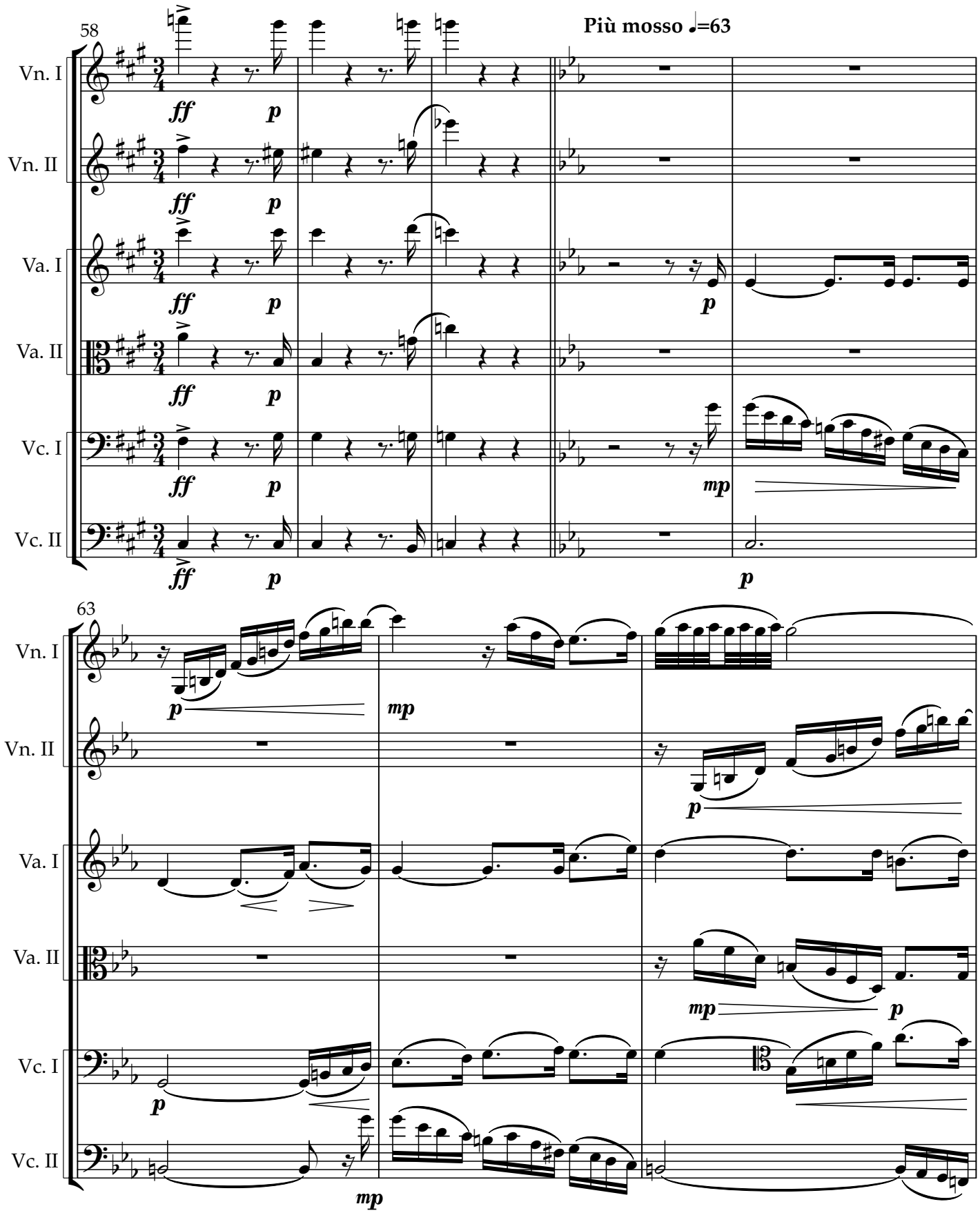

Copyright © 2025 NG Tsz Kiu. All rights reserved.

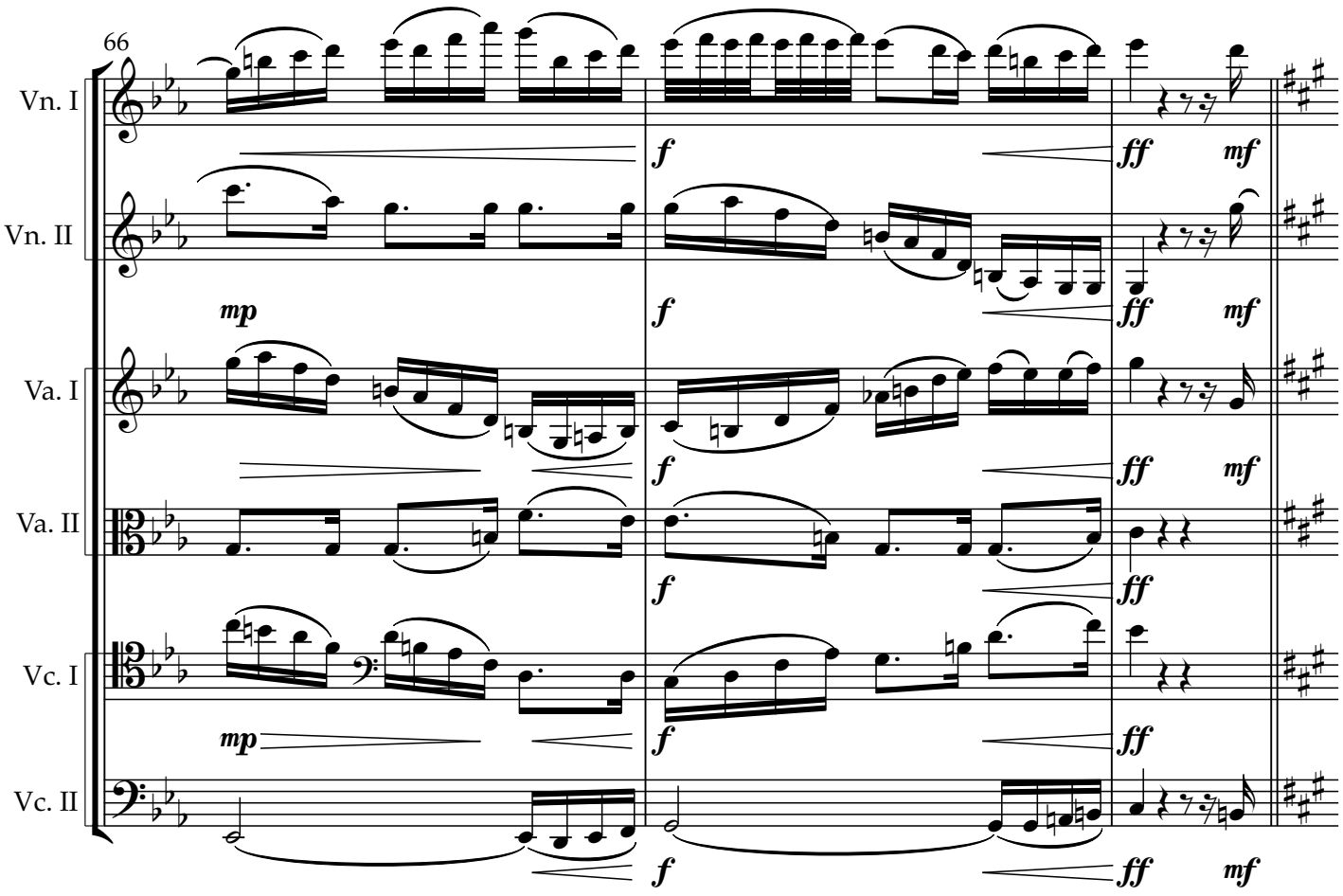

Copyright © 2025 NG Tsz Kiu. All rights reserved.

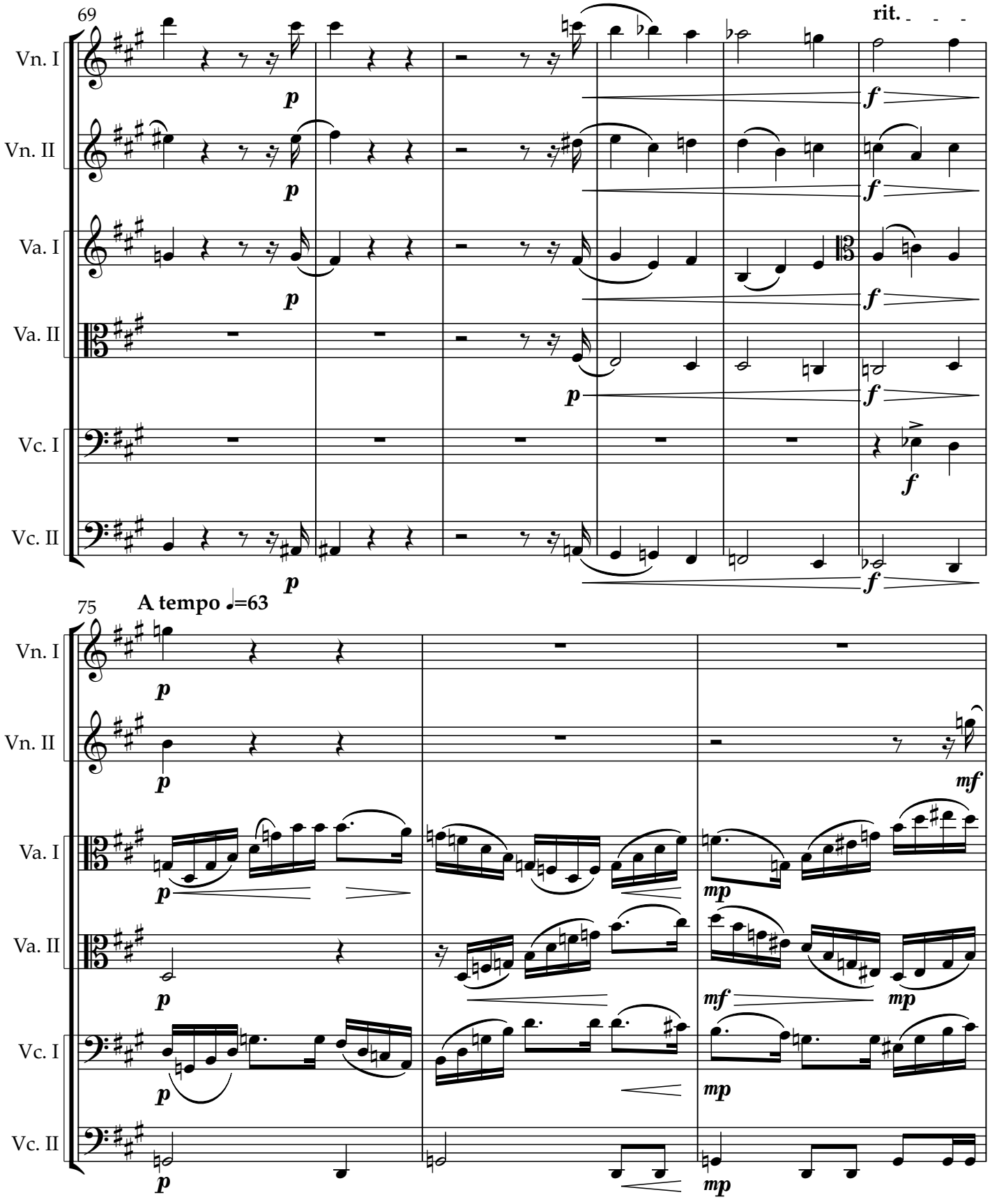

Copyright © 2025 NG Tsz Kiu. All rights reserved.

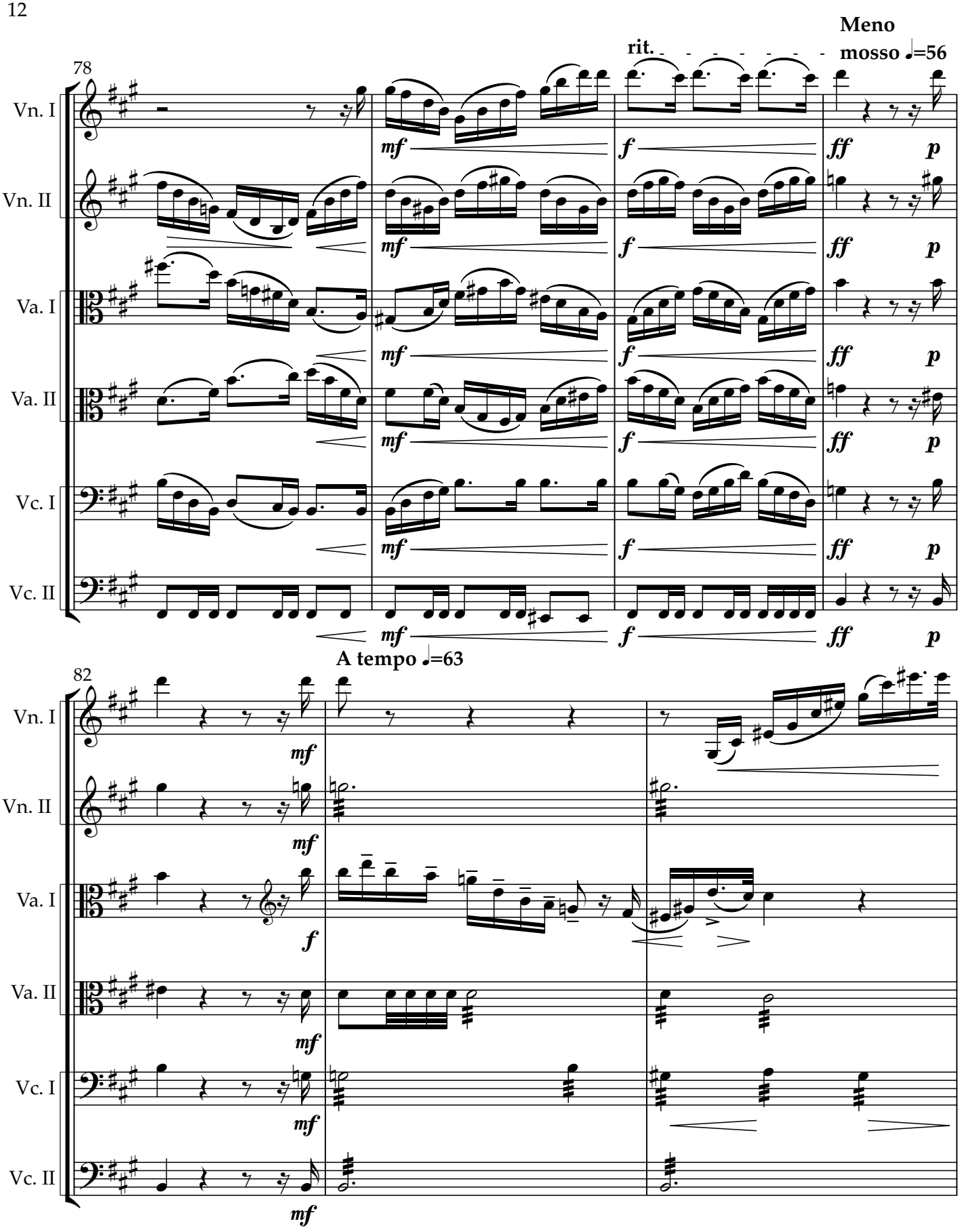

Copyright © 2025 NG Tsz Kiu. All rights reserved.

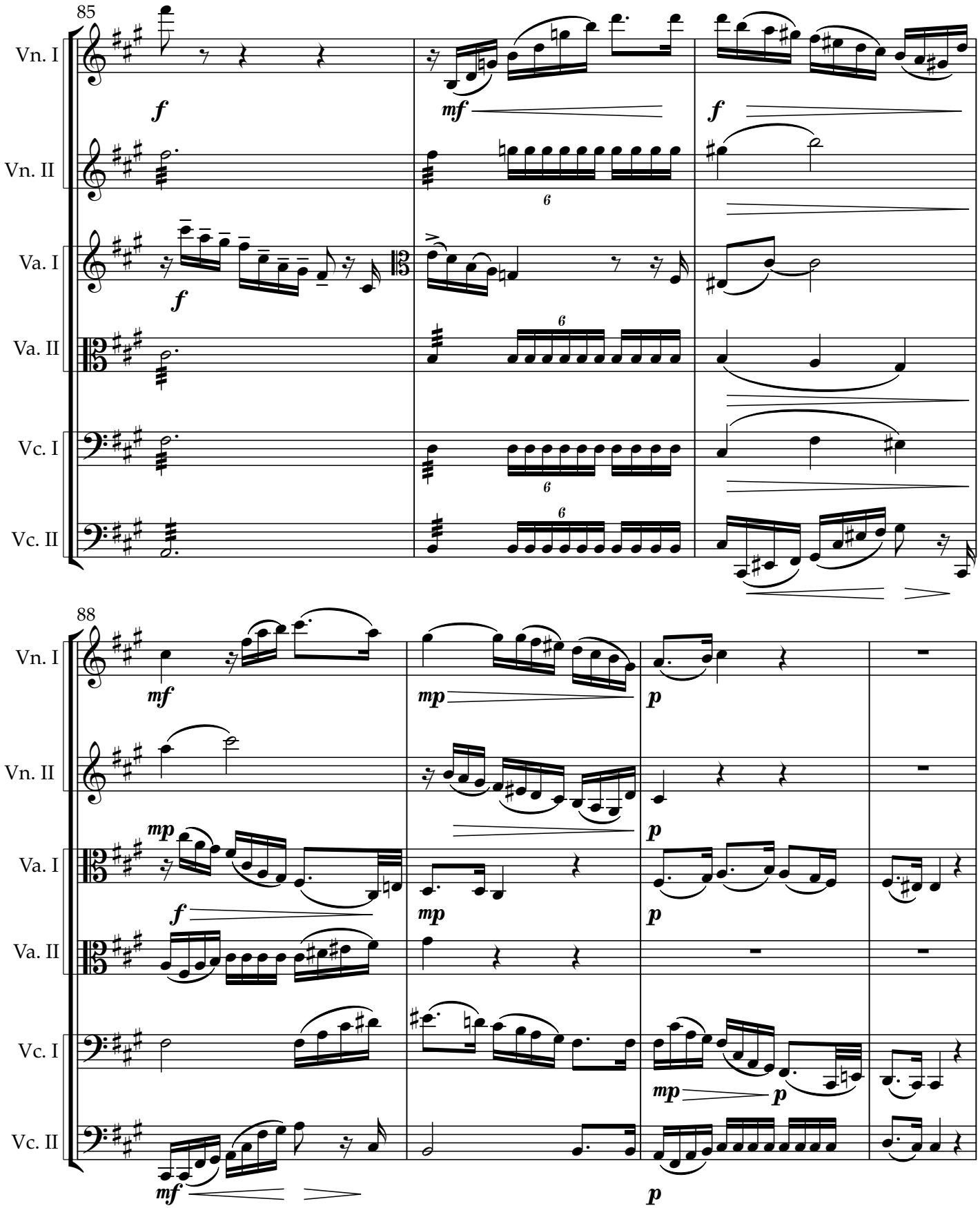

Copyright © 2025 NG Tsz Kiu. All rights reserved.

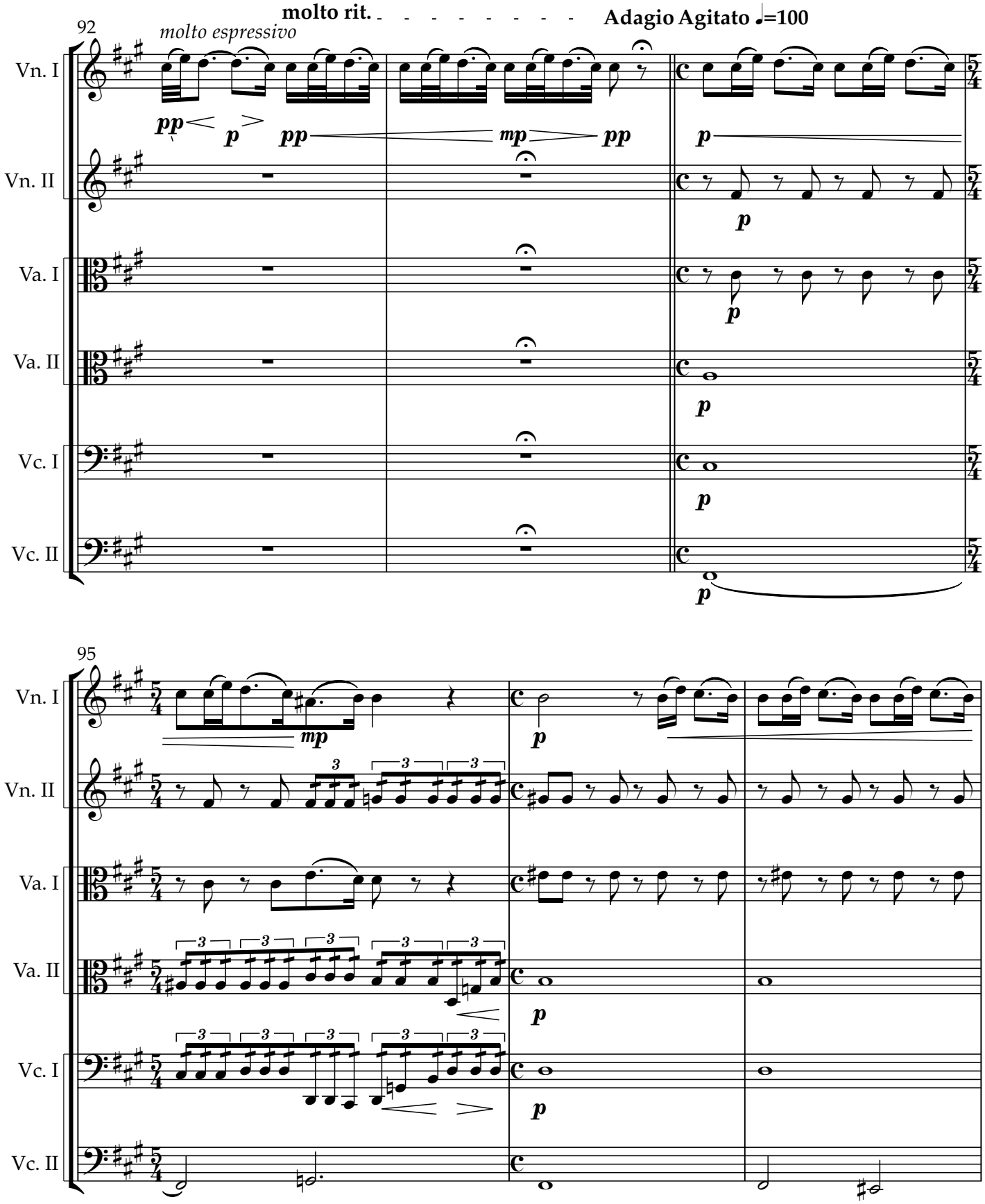

Copyright © 2025 NG Tsz Kiu. All rights reserved.

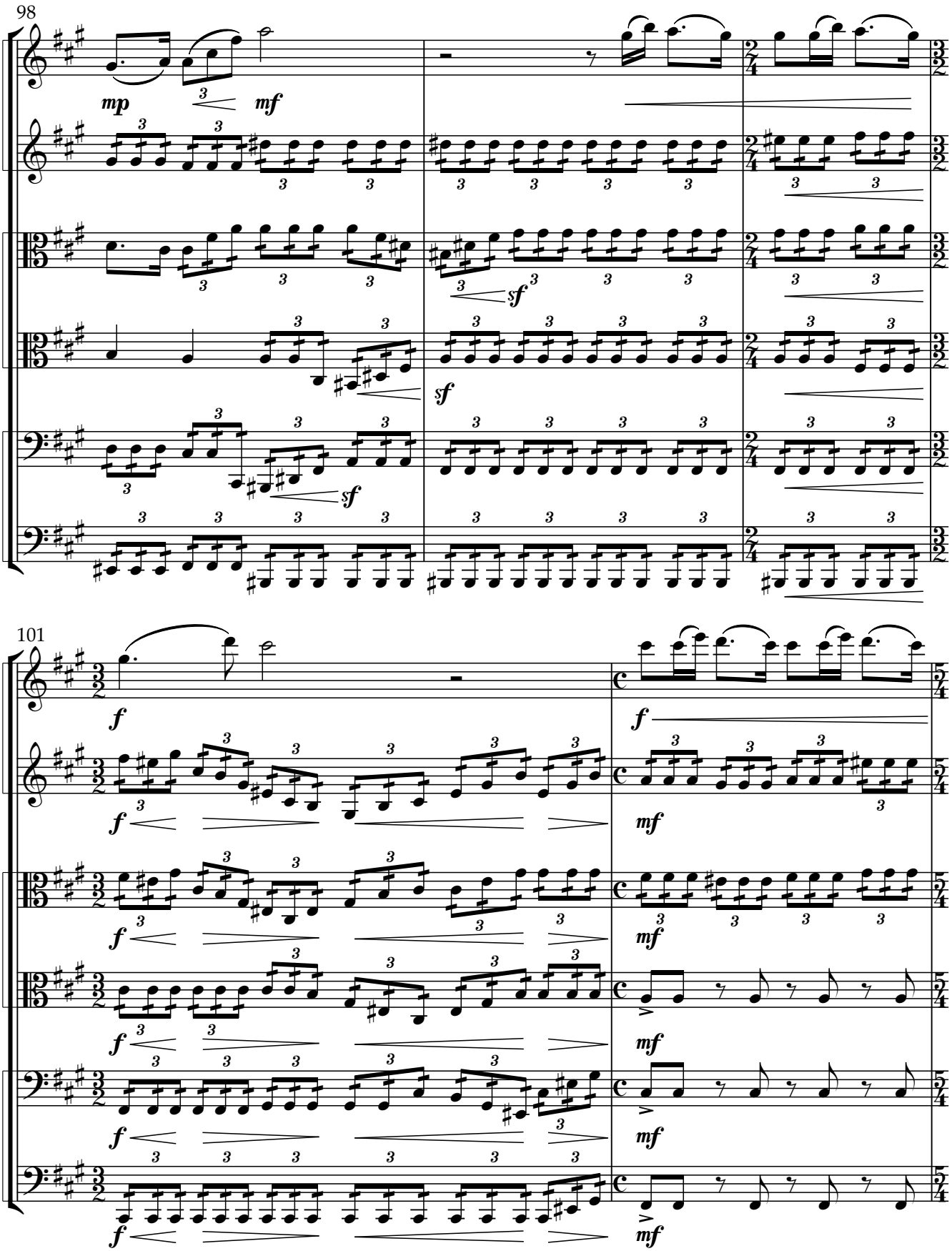

Copyright © 2025 NG Tsz Kiu. All rights reserved.

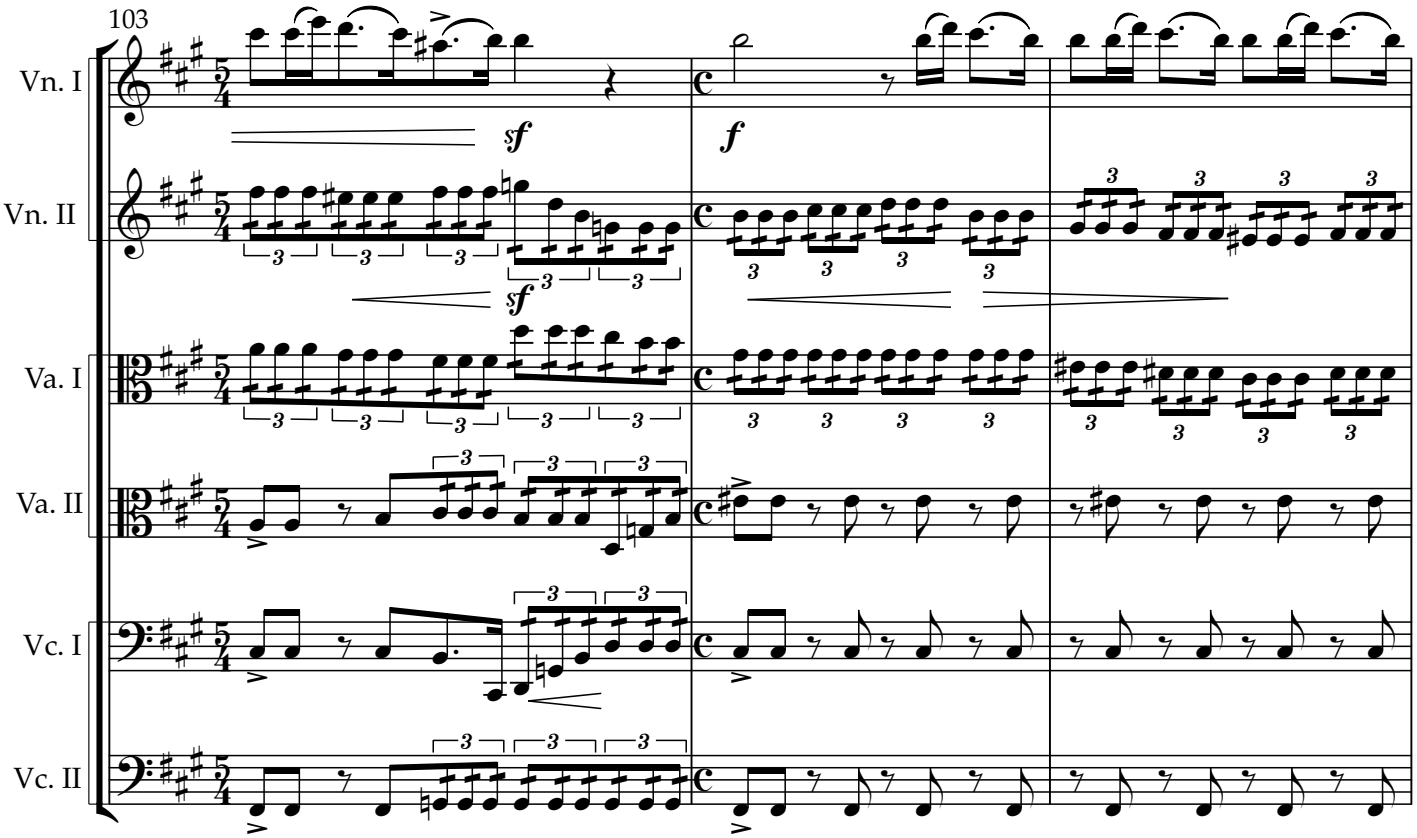

Copyright © 2025 NG Tsz Kiu. All rights reserved.

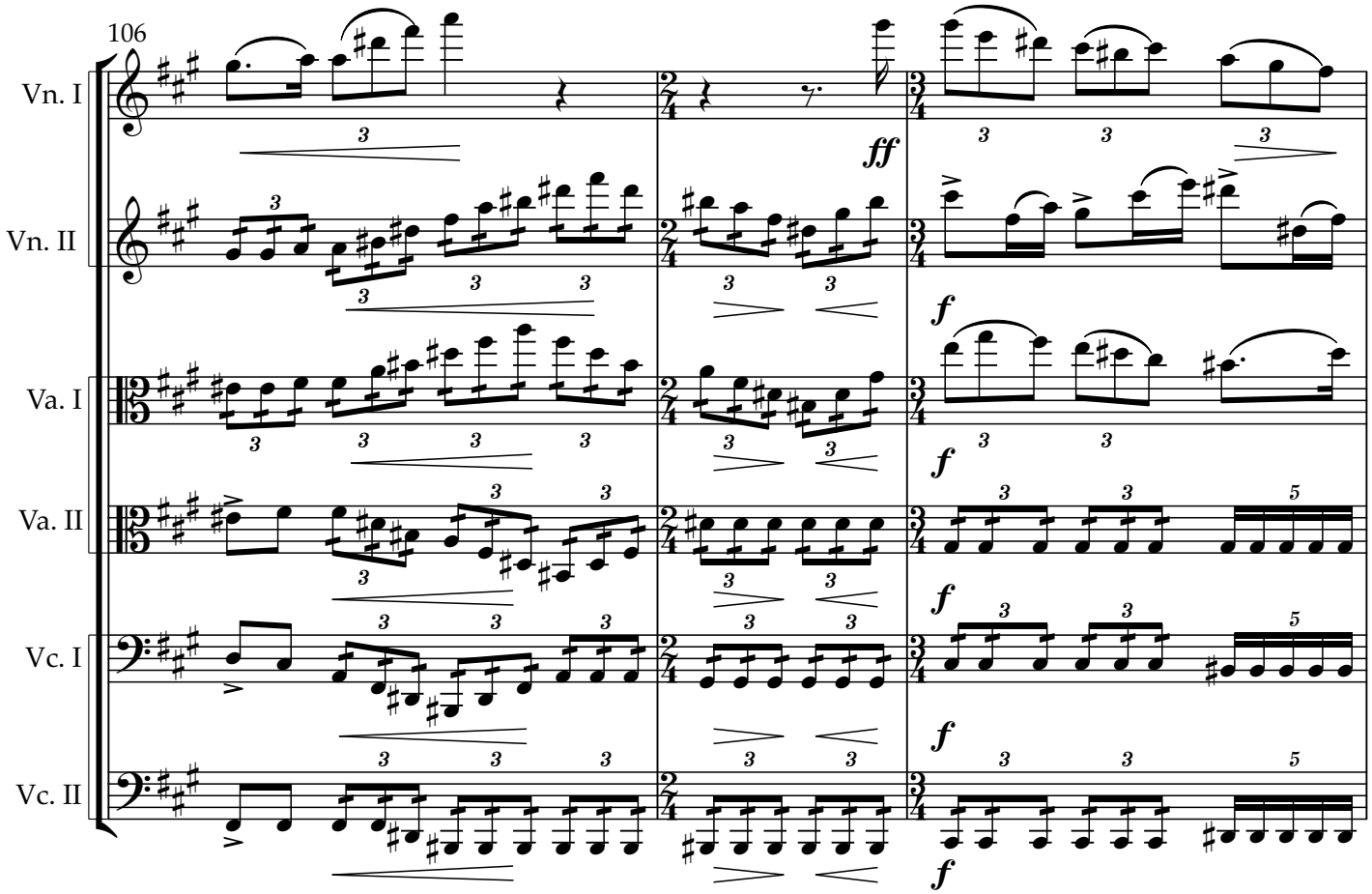

Copyright © 2025 NG Tsz Kiu. All rights reserved.

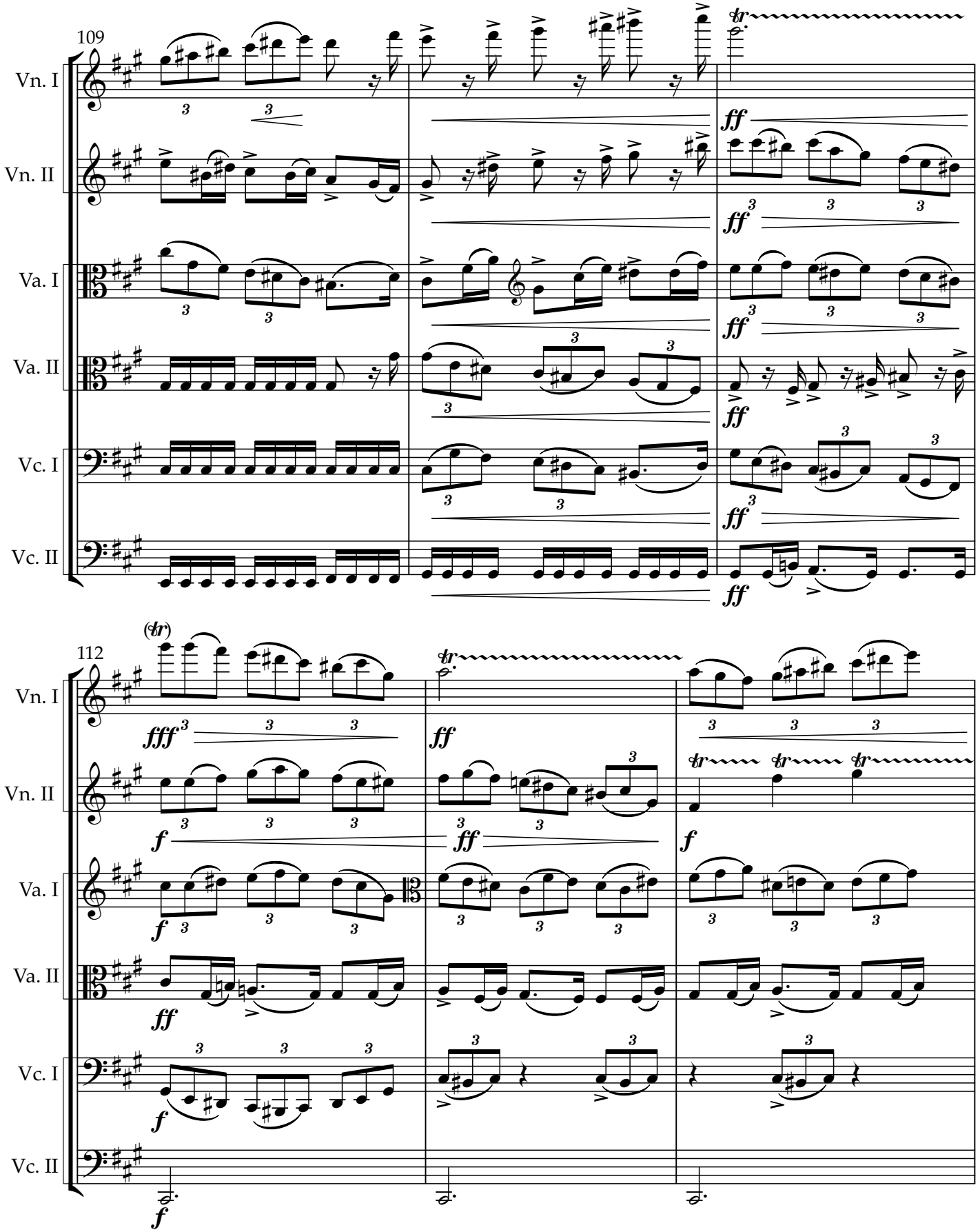

Copyright © 2025 NG Tsz Kiu. All rights reserved.

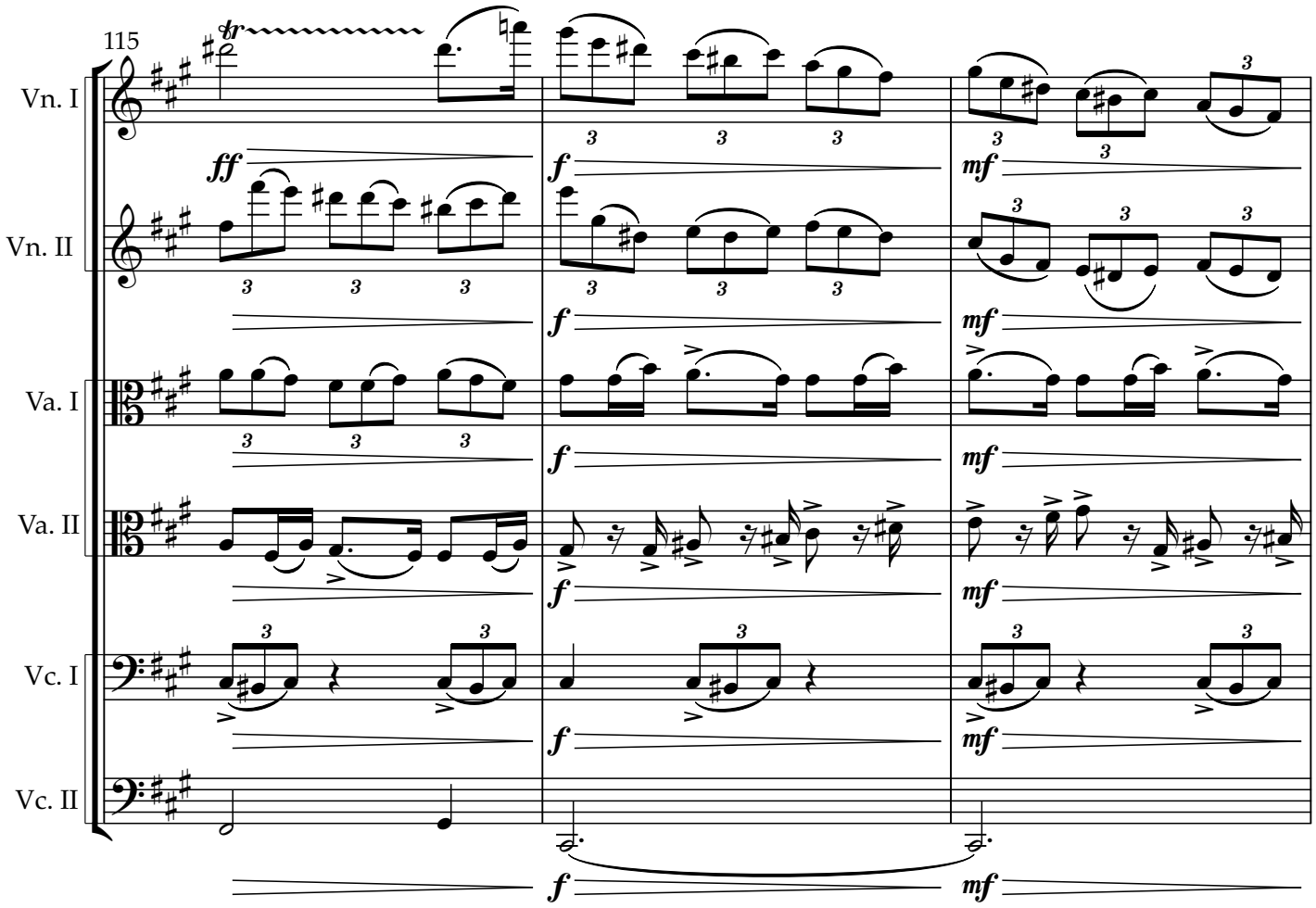

Copyright © 2025 NG Tsz Kiu. All rights reserved.

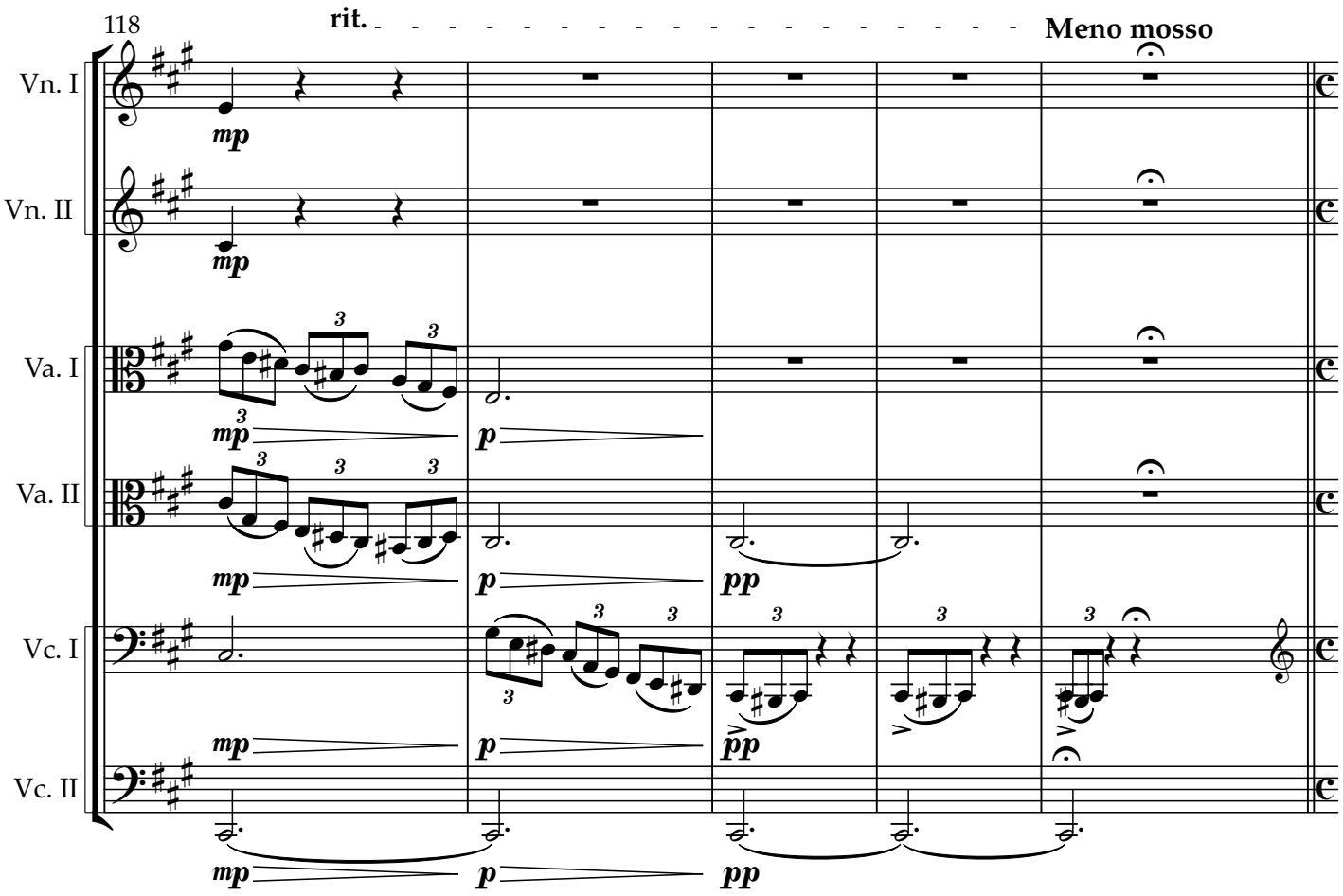

Copyright © 2025 NG Tsz Kiu. All rights reserved.

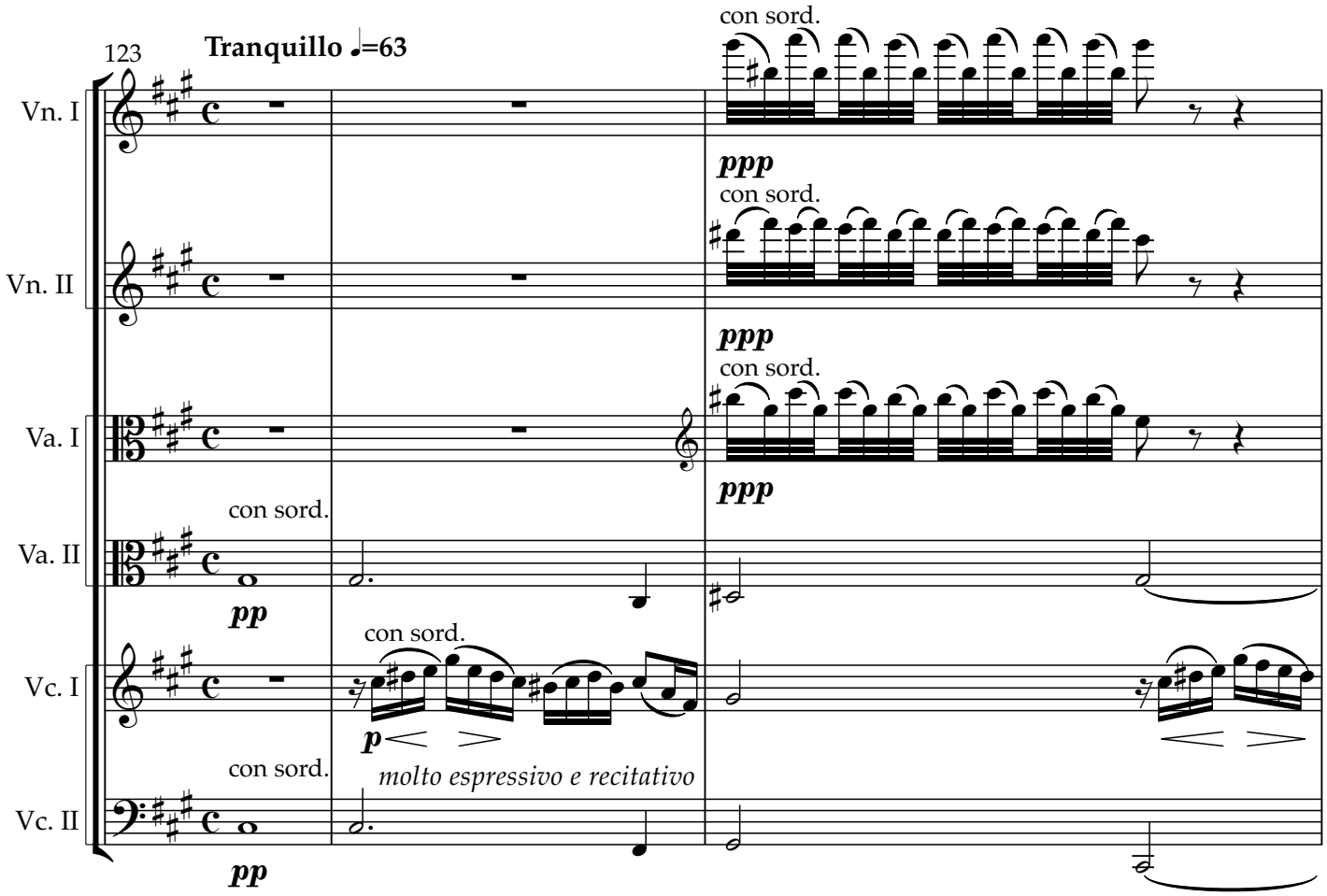

Copyright © 2025 NG Tsz Kiu. All rights reserved.

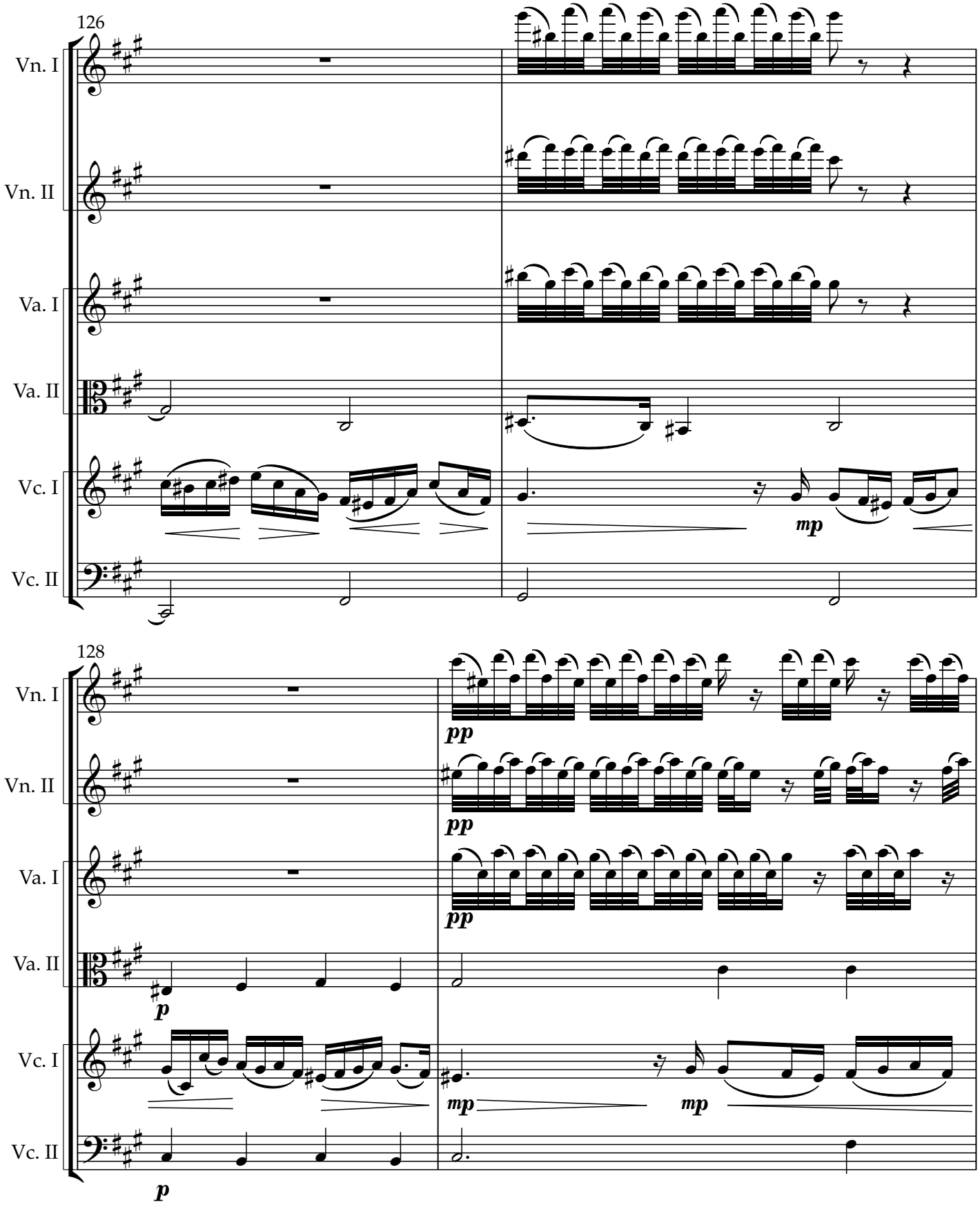

Copyright © 2025 NG Tsz Kiu. All rights reserved.

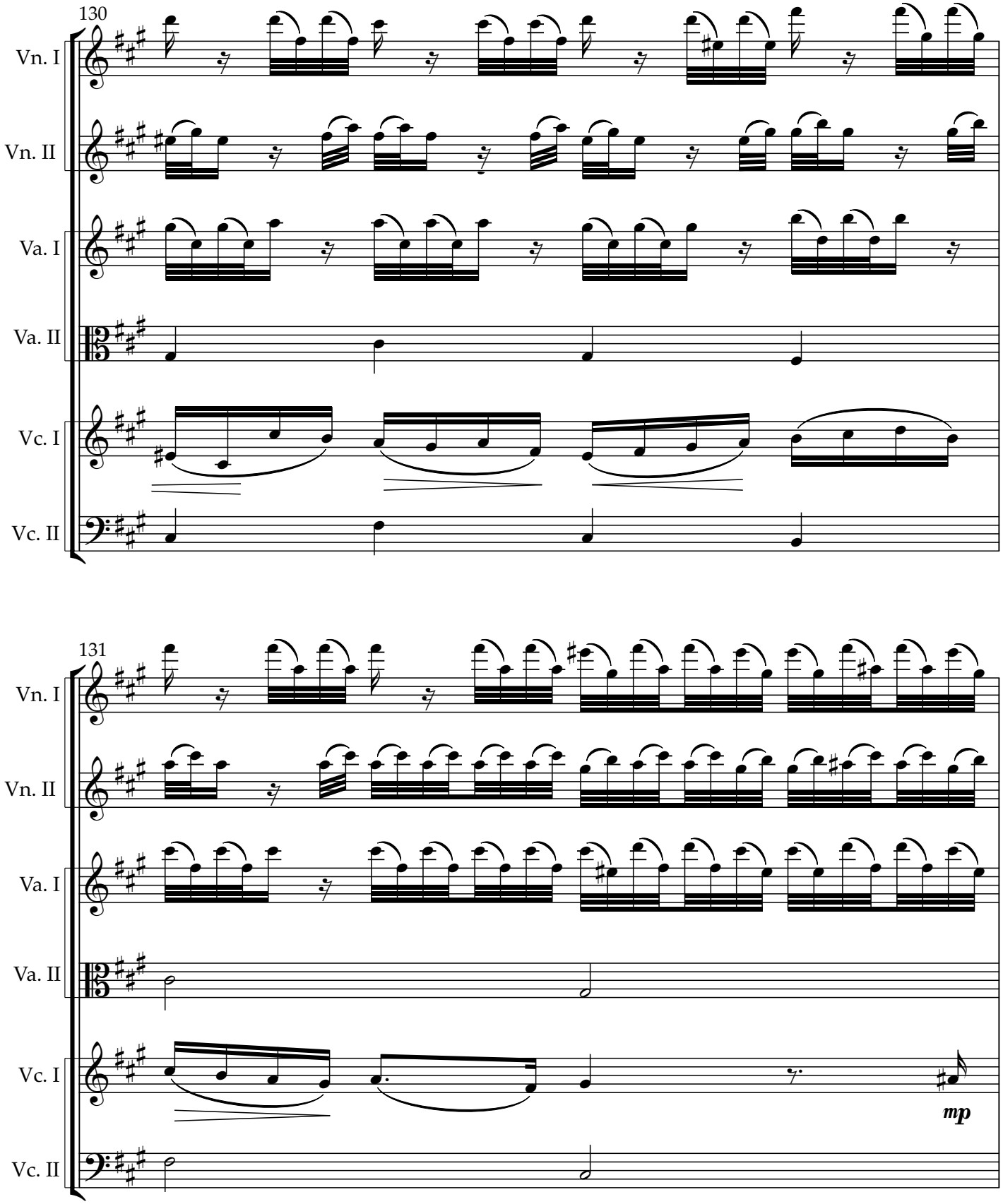

Copyright © 2025 NG Tsz Kiu. All rights reserved.

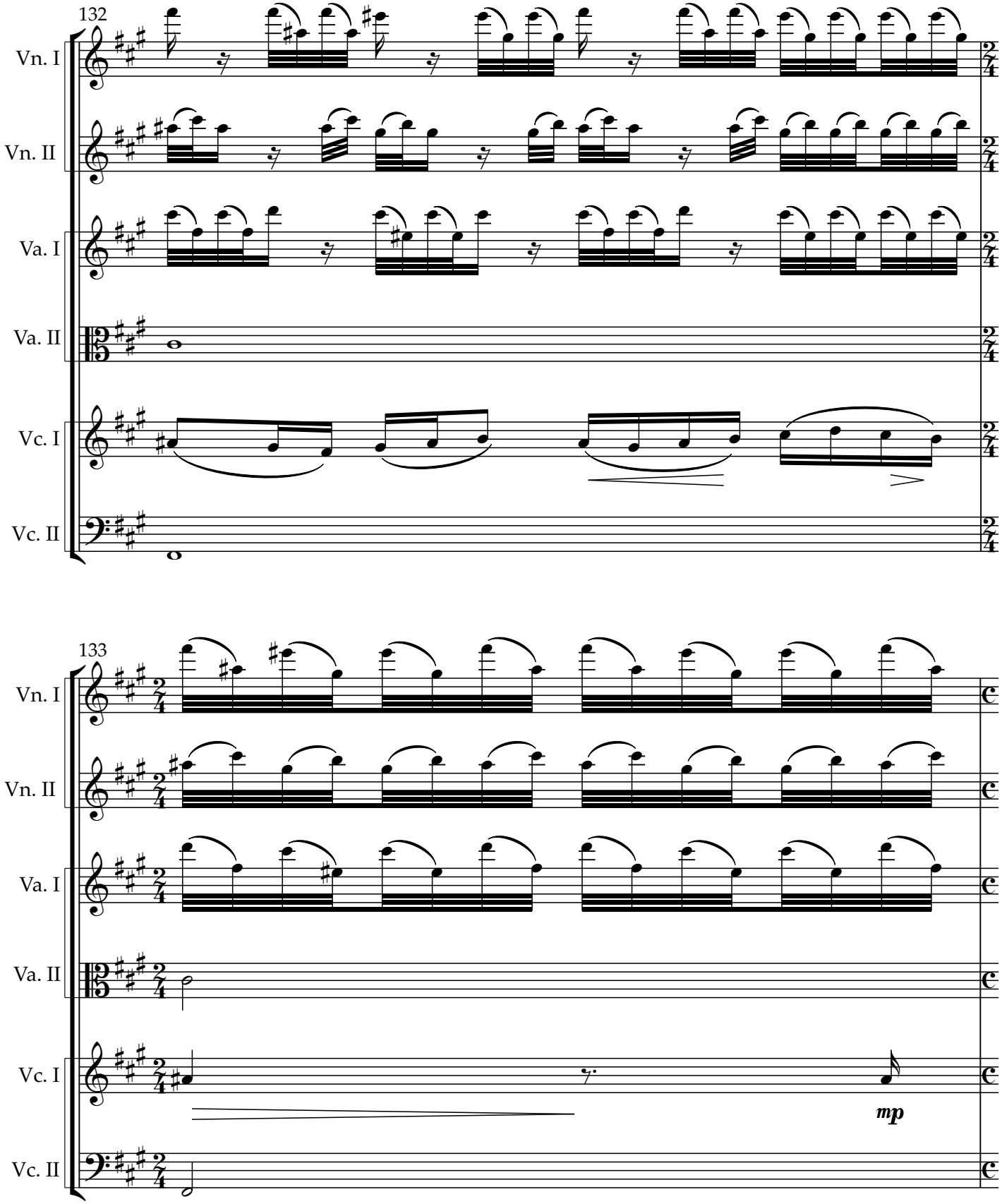

Copyright © 2025 NG Tsz Kiu. All rights reserved.

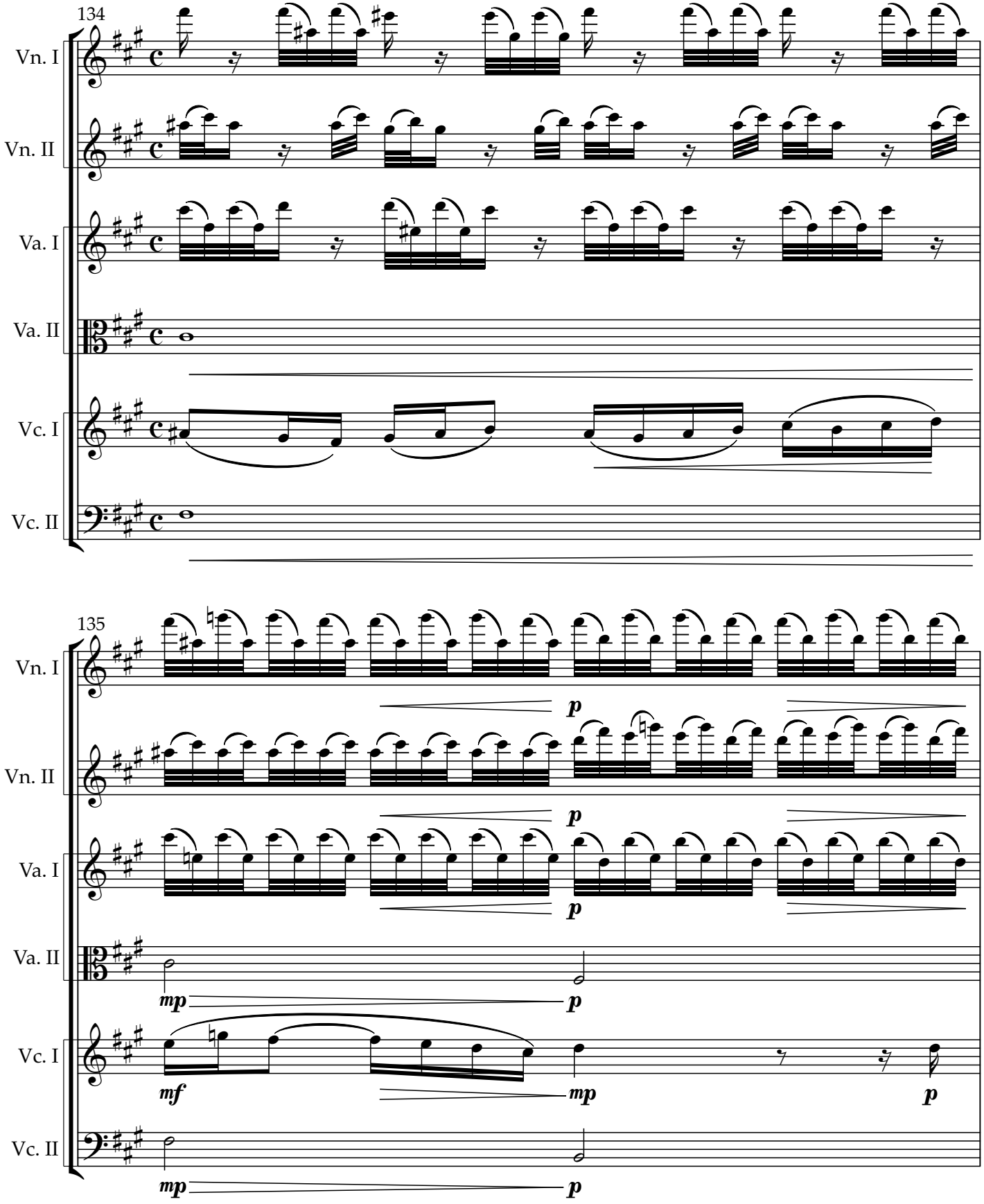

Copyright © 2025 NG Tsz Kiu. All rights reserved.

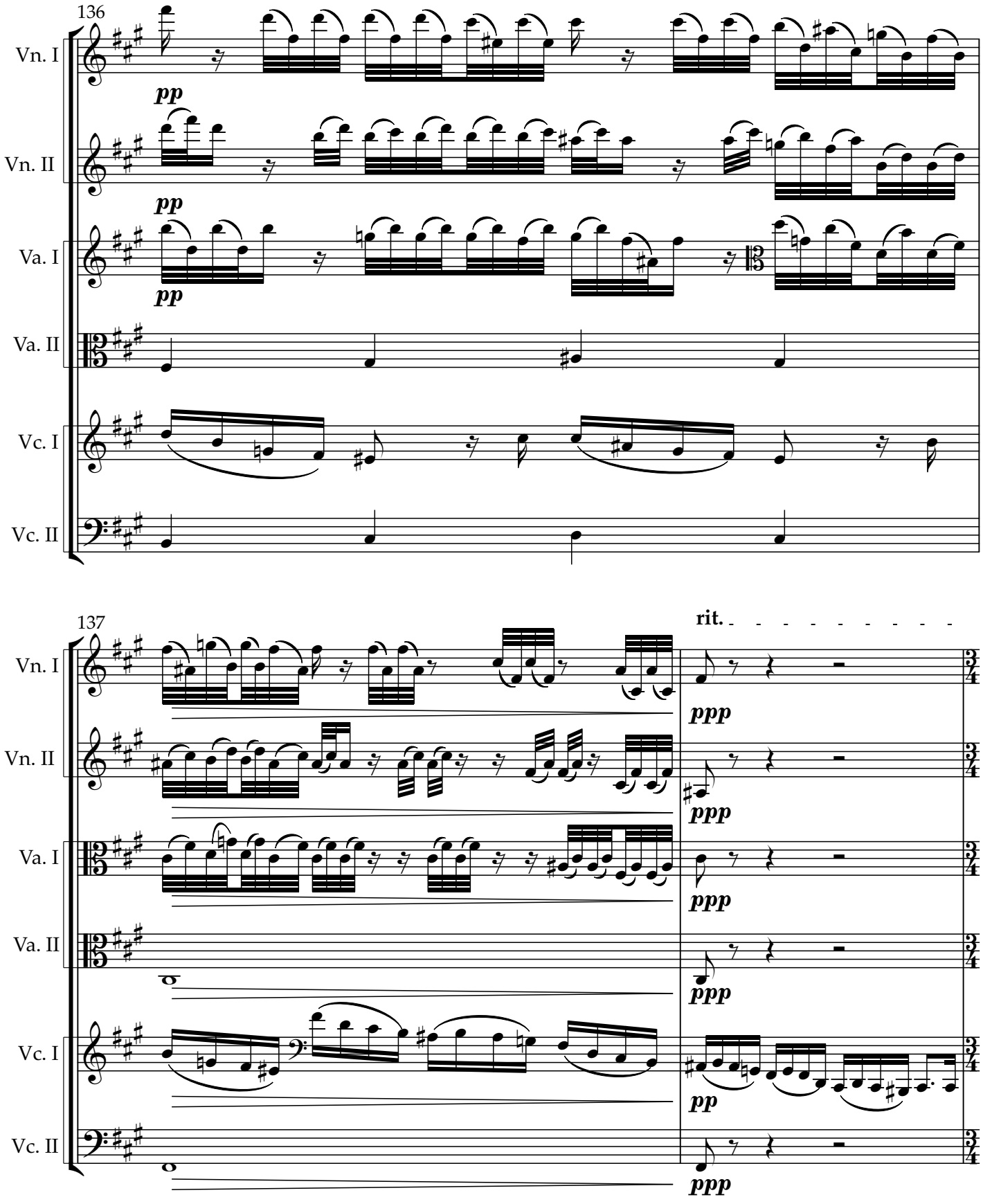

Copyright © 2025 NG Tsz Kiu. All rights reserved.

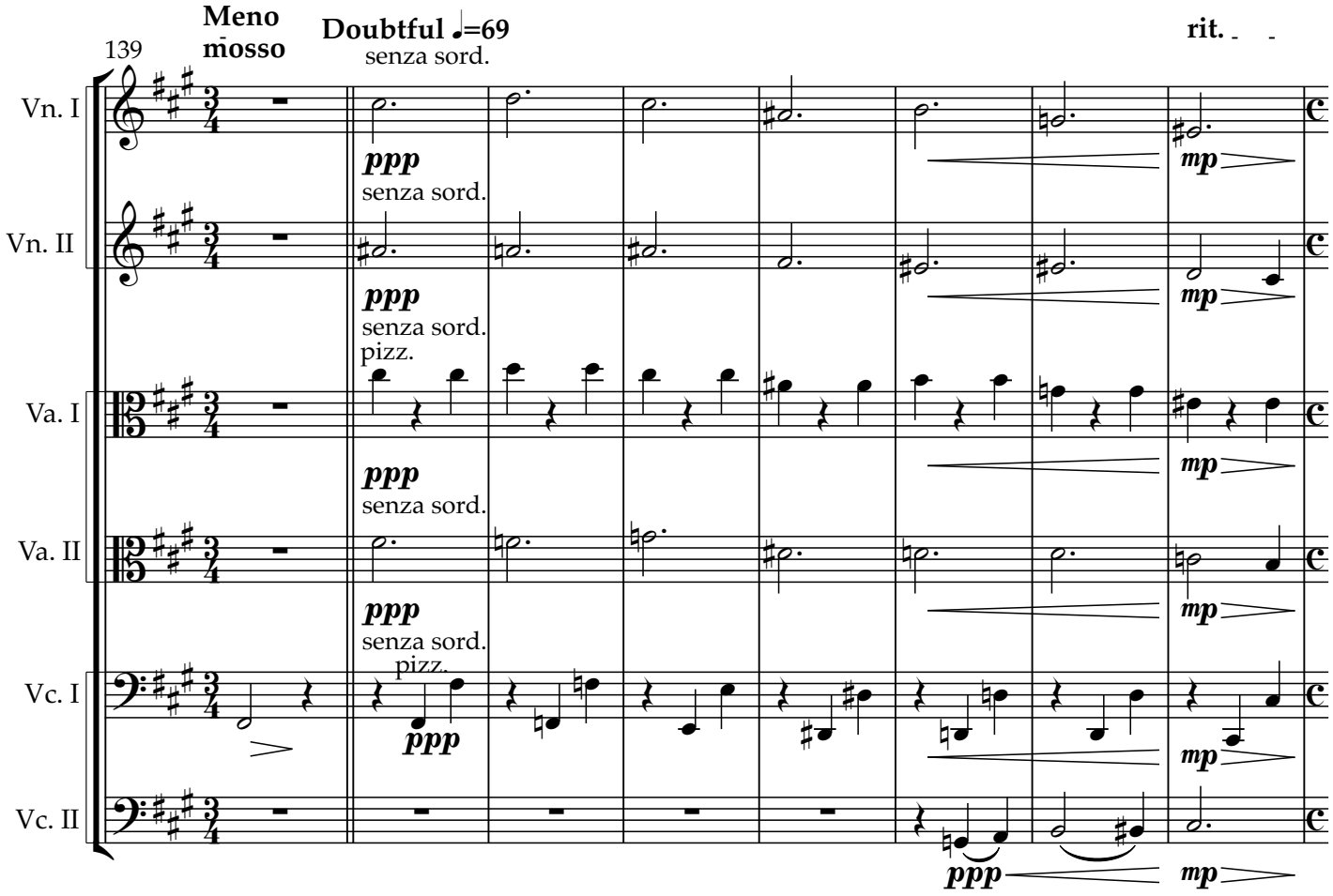

Copyright © 2025 NG Tsz Kiu. All rights reserved.

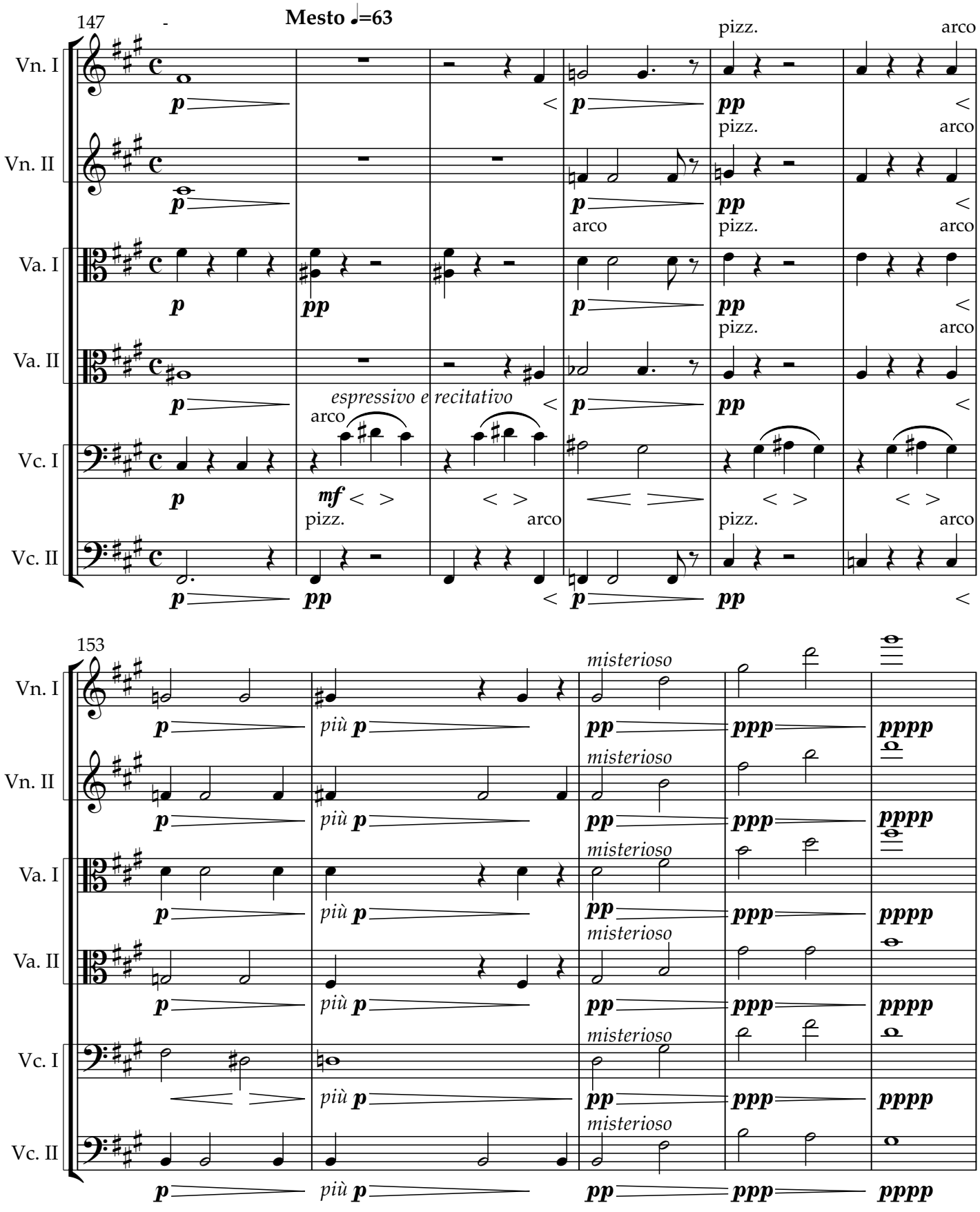

Copyright © 2025 NG Tsz Kiu. All rights reserved.

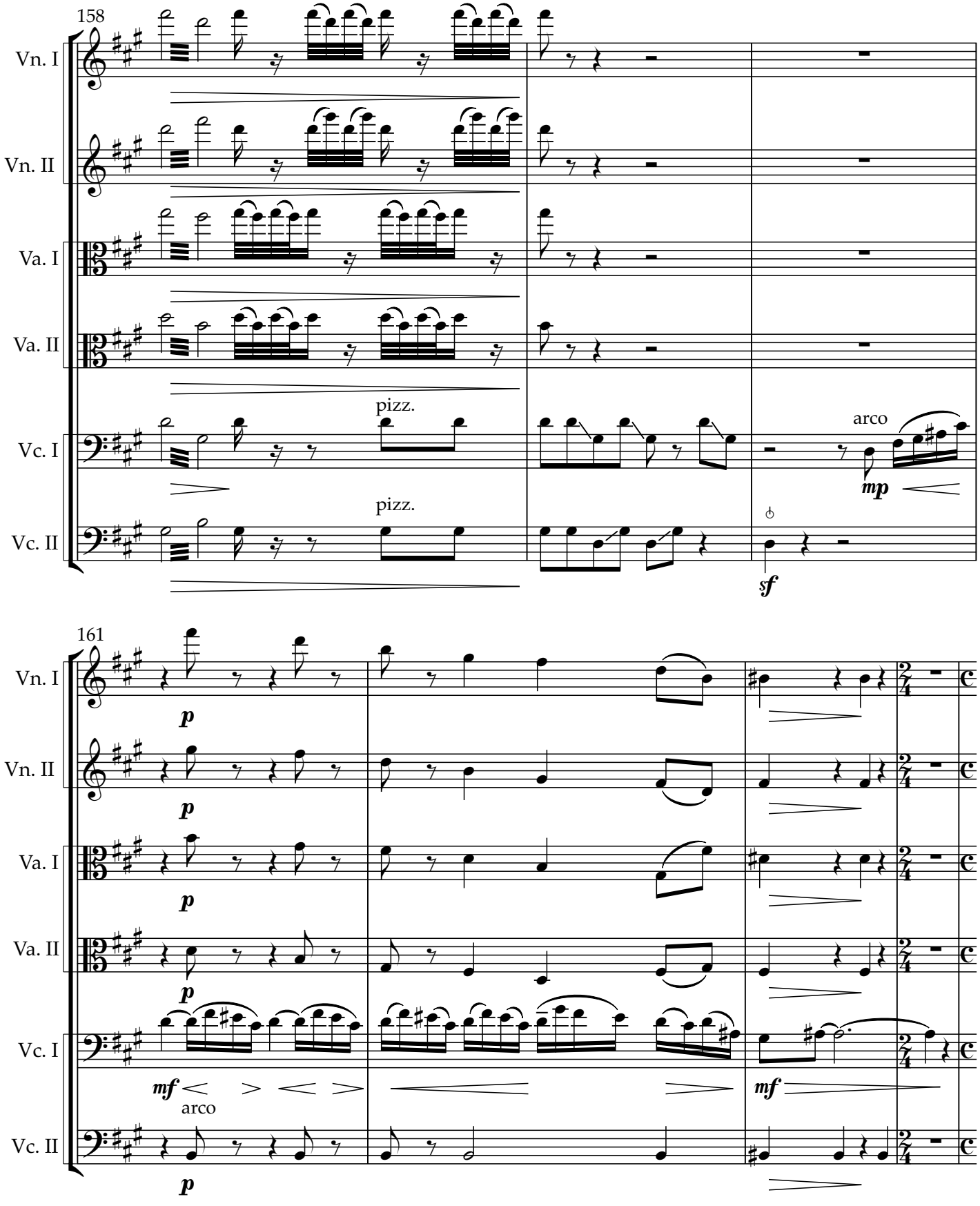

Copyright © 2025 NG Tsz Kiu. All rights reserved.

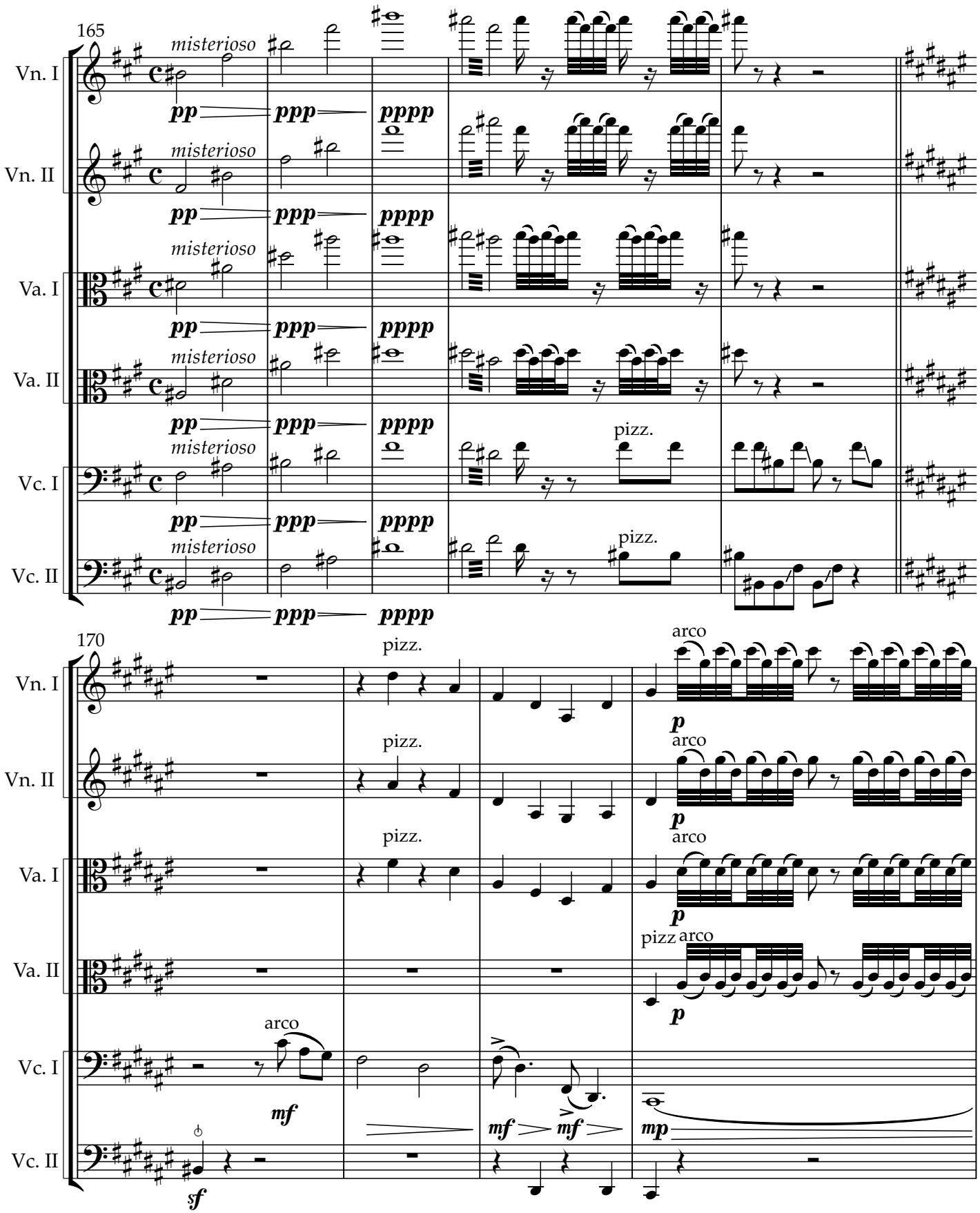

Copyright © 2025 NG Tsz Kiu. All rights reserved.

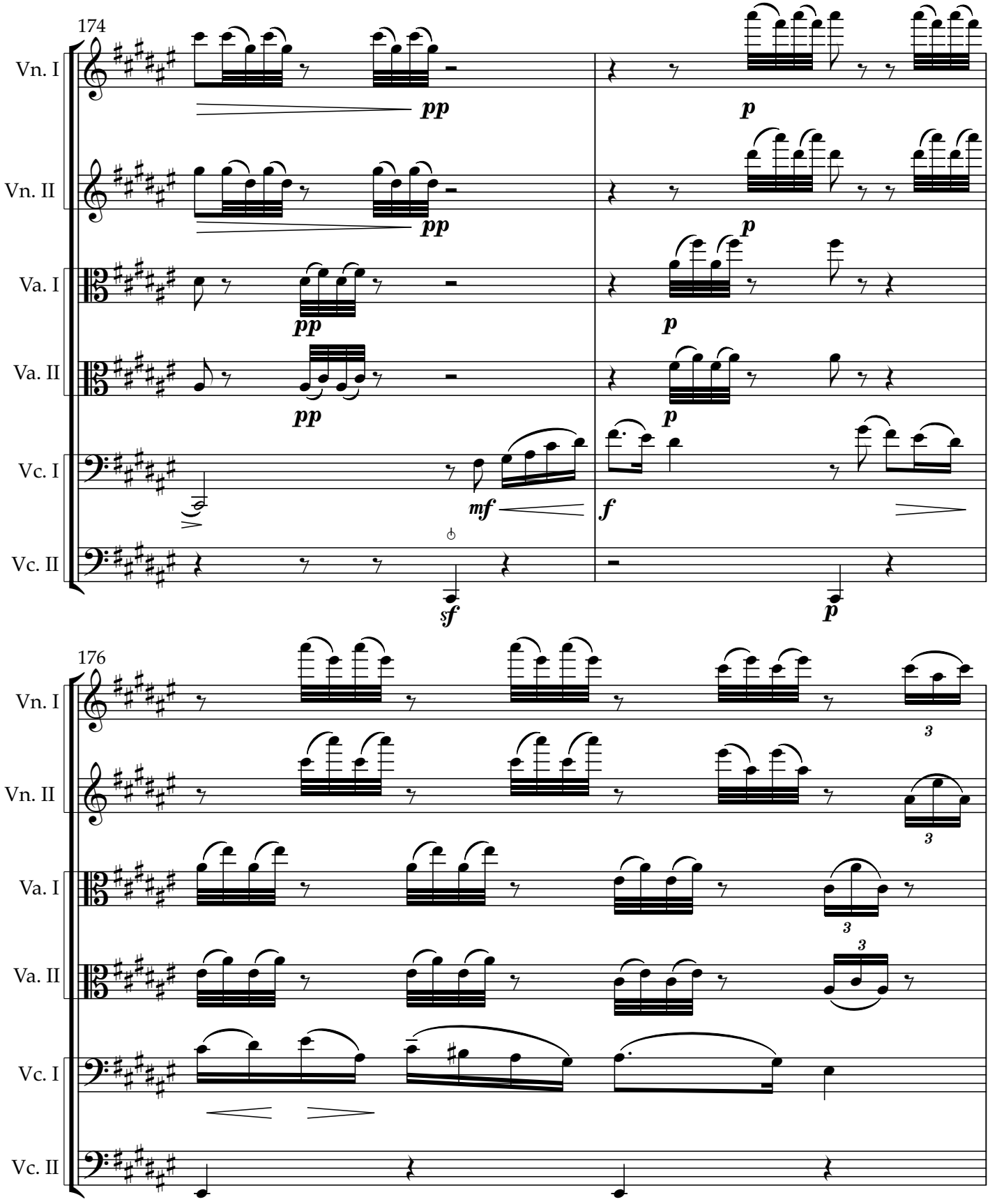

Copyright © 2025 NG Tsz Kiu. All rights reserved.

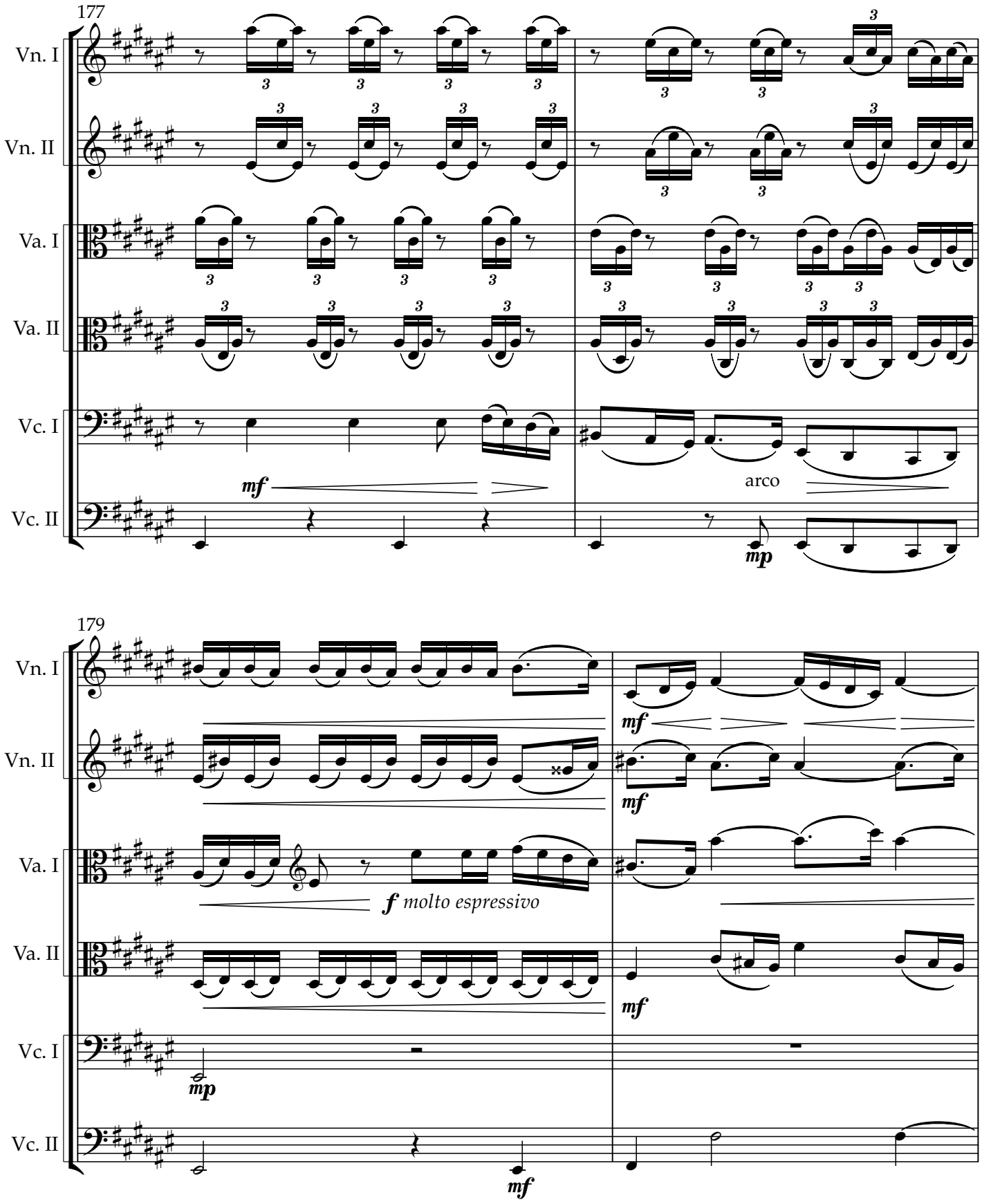

Copyright © 2025 NG Tsz Kiu. All rights reserved.

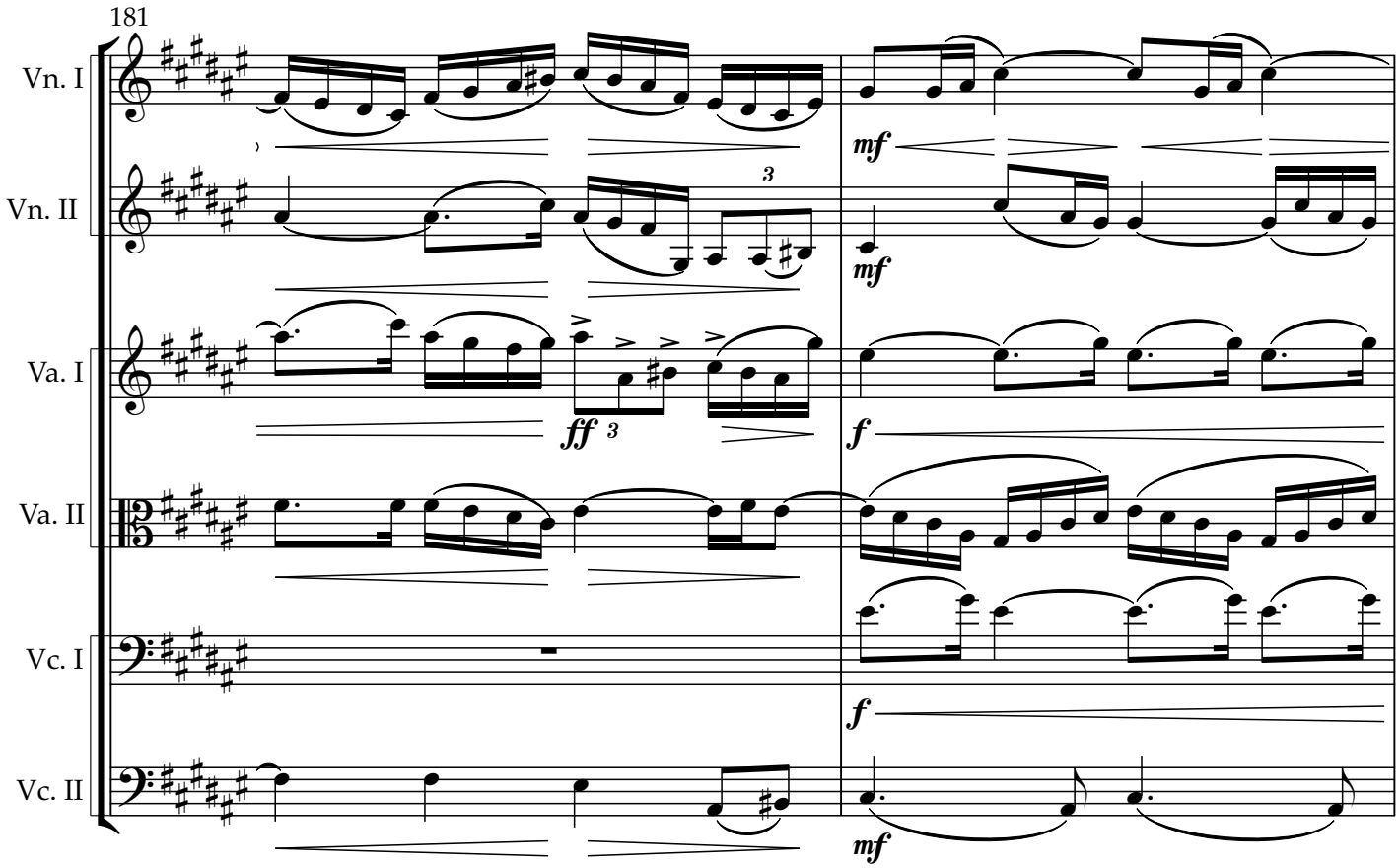

Copyright © 2025 NG Tsz Kiu. All rights reserved.

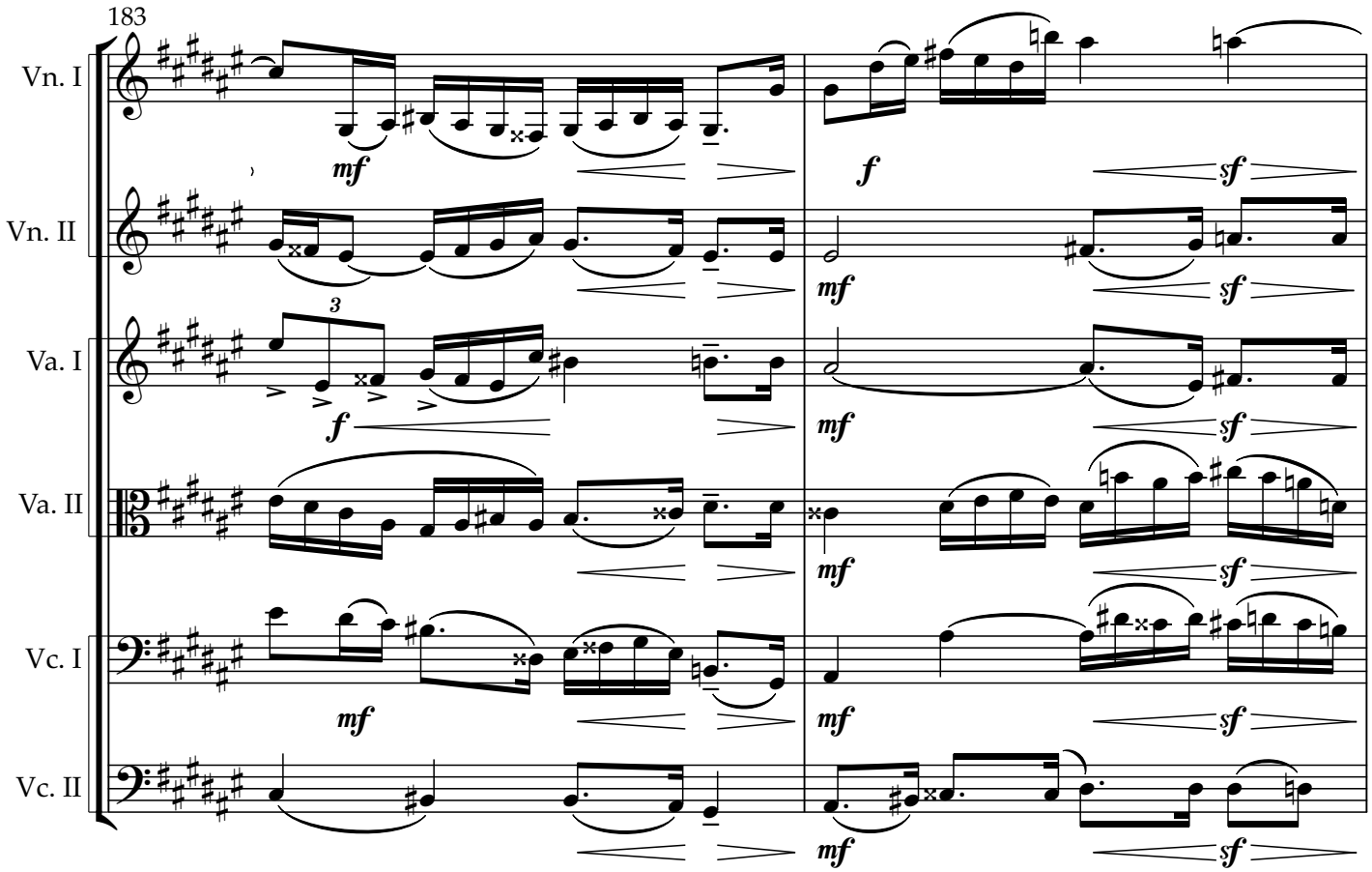

Copyright © 2025 NG Tsz Kiu. All rights reserved.

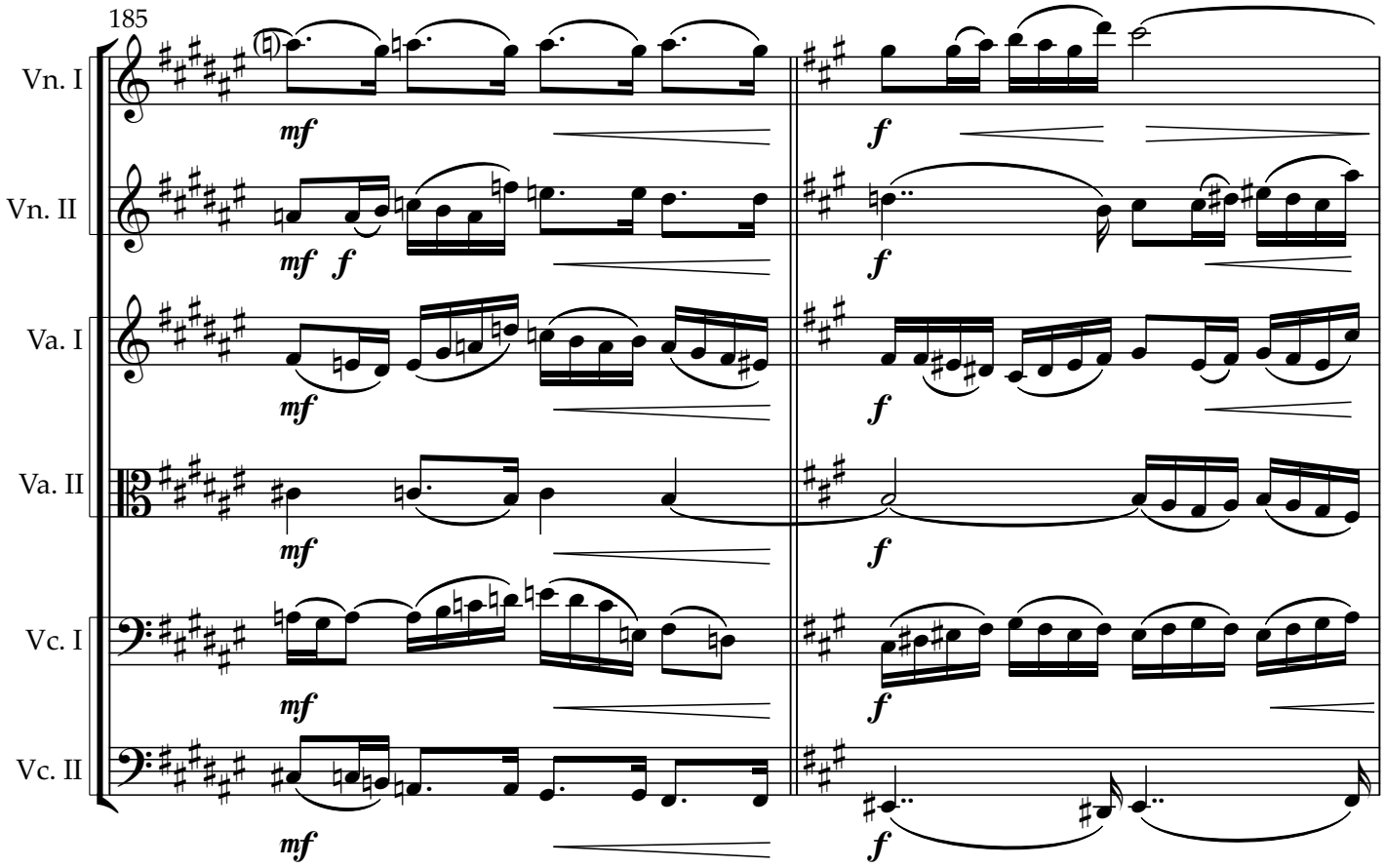

Copyright © 2025 NG Tsz Kiu. All rights reserved.

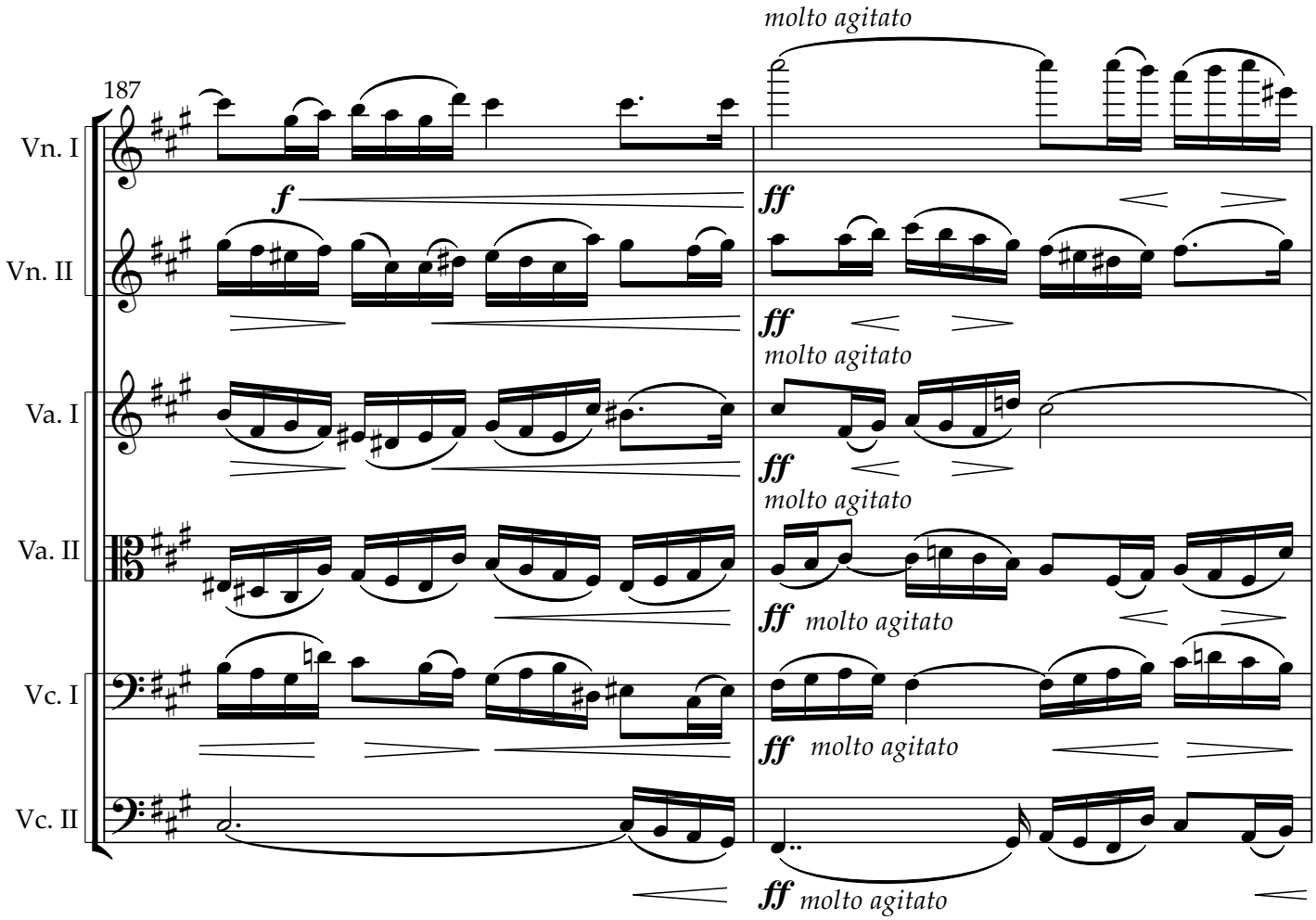

Copyright © 2025 NG Tsz Kiu. All rights reserved.

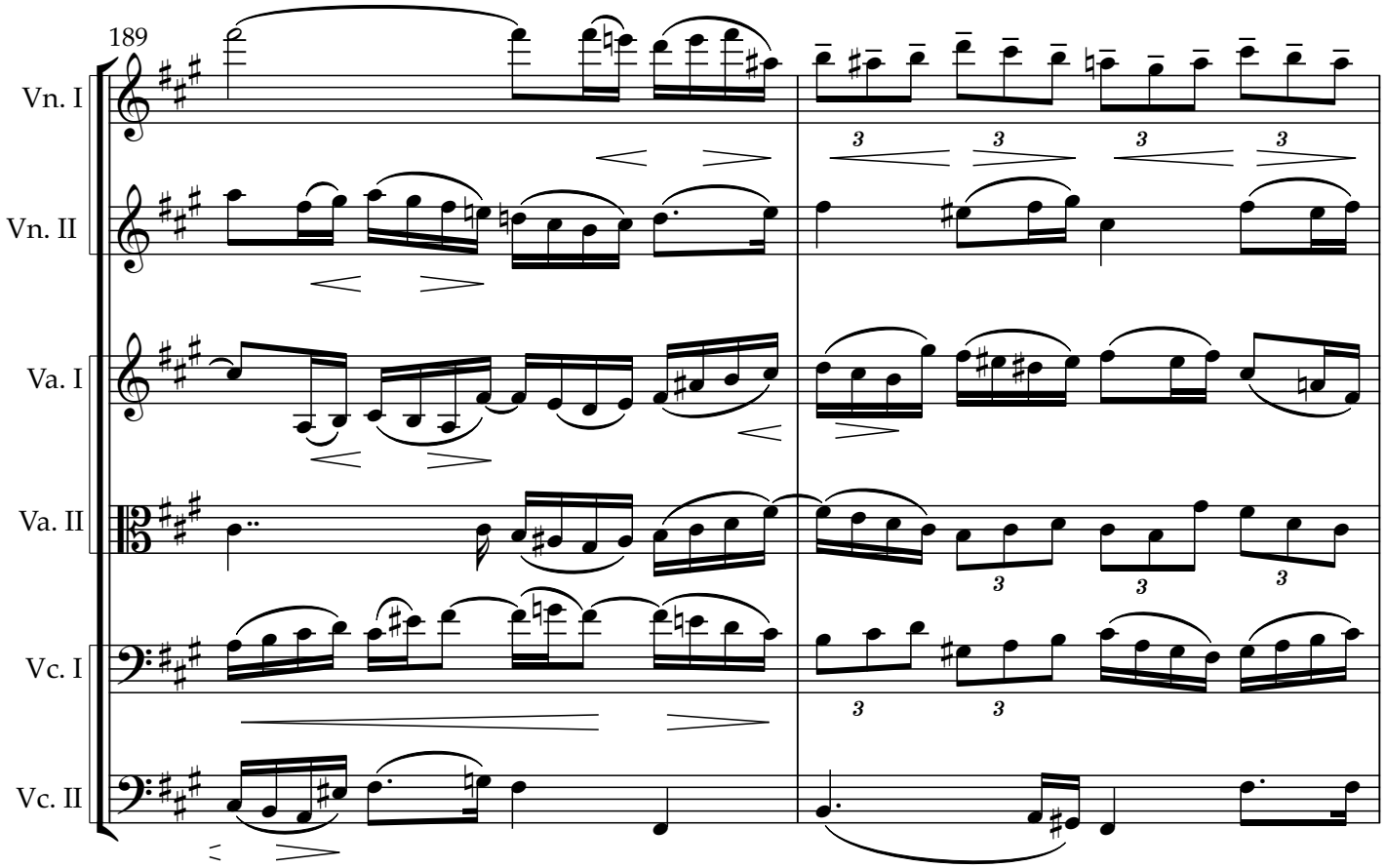

Copyright © 2025 NG Tsz Kiu. All rights reserved.

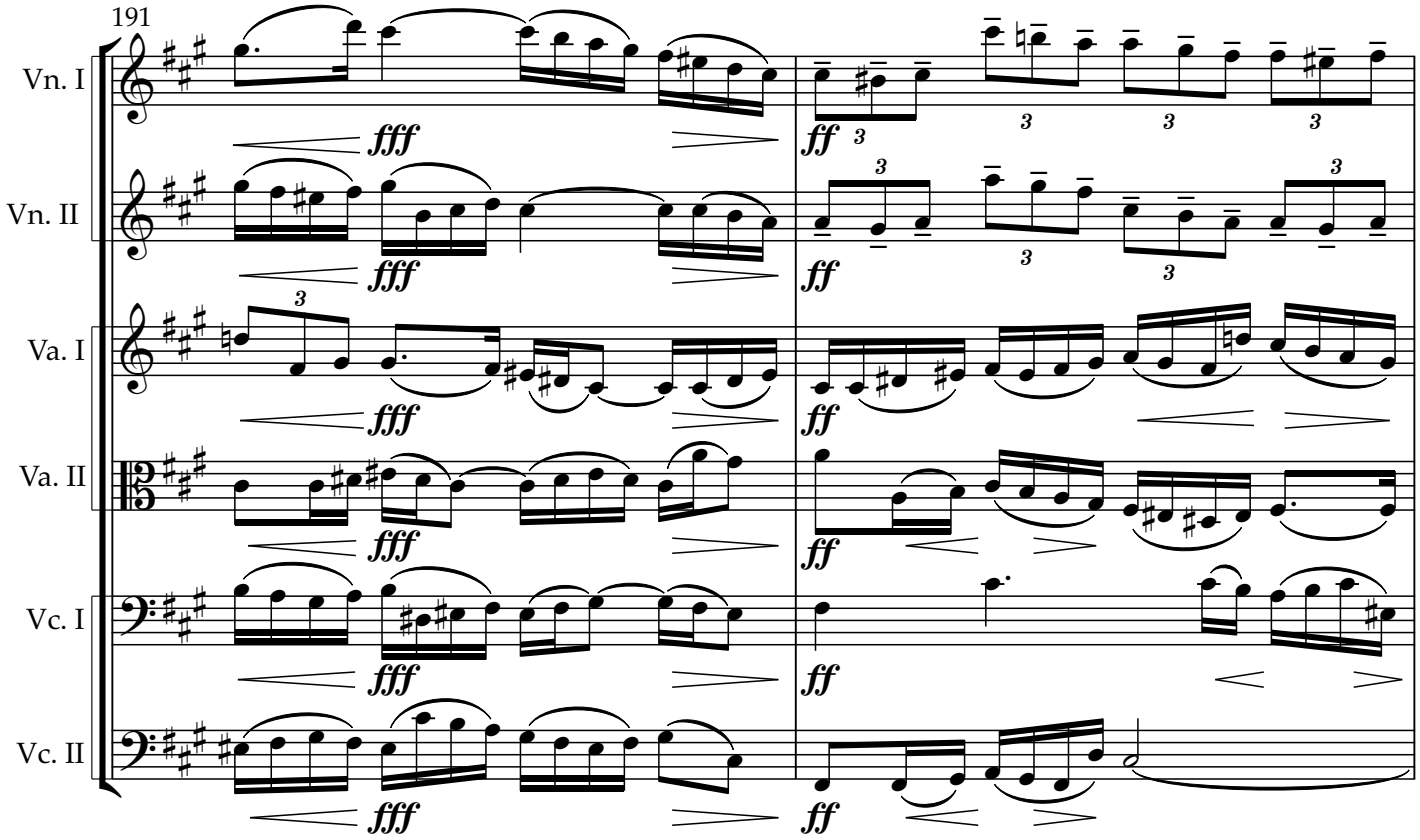

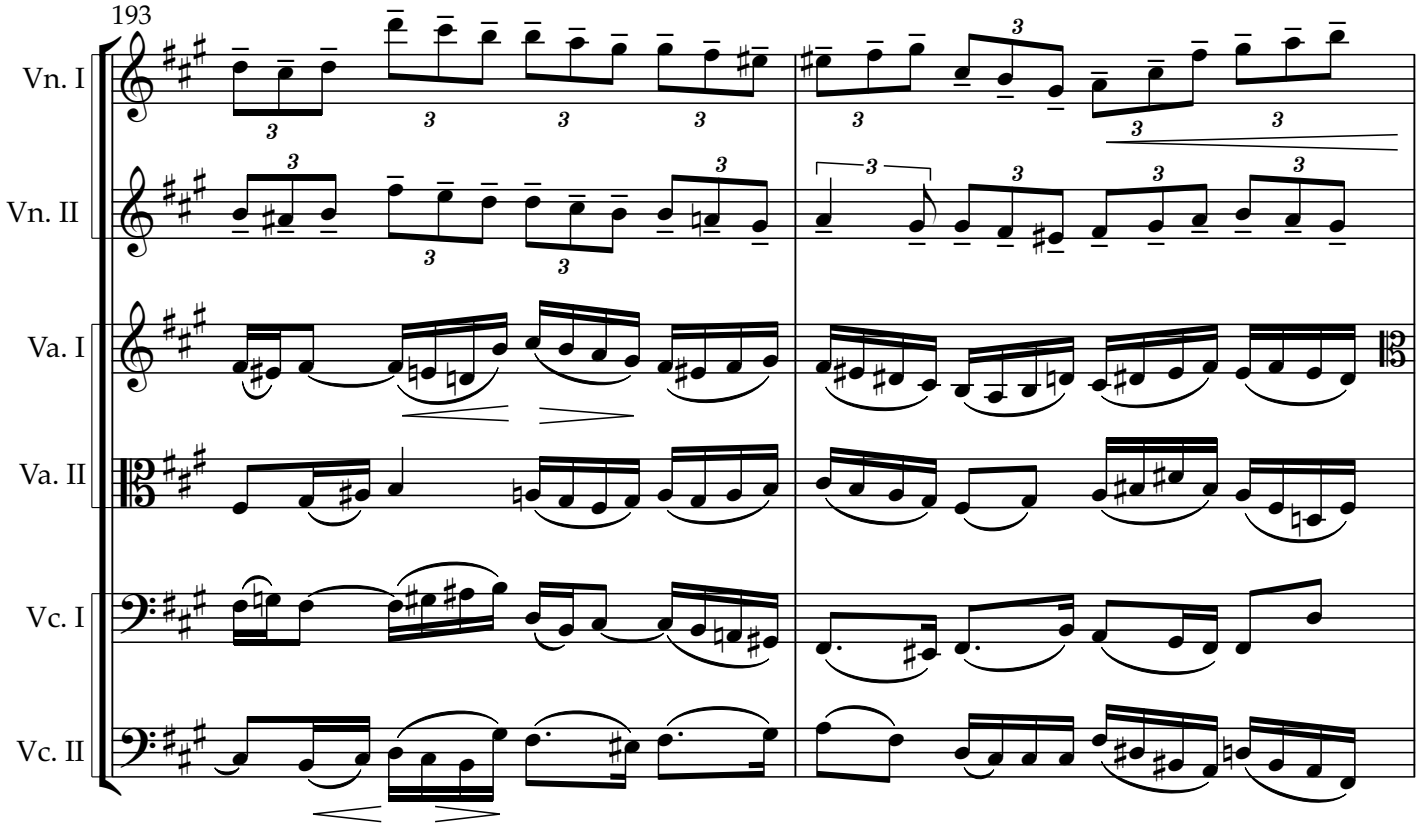

Copyright © 2025 NG Tsz Kiu. All rights reserved.

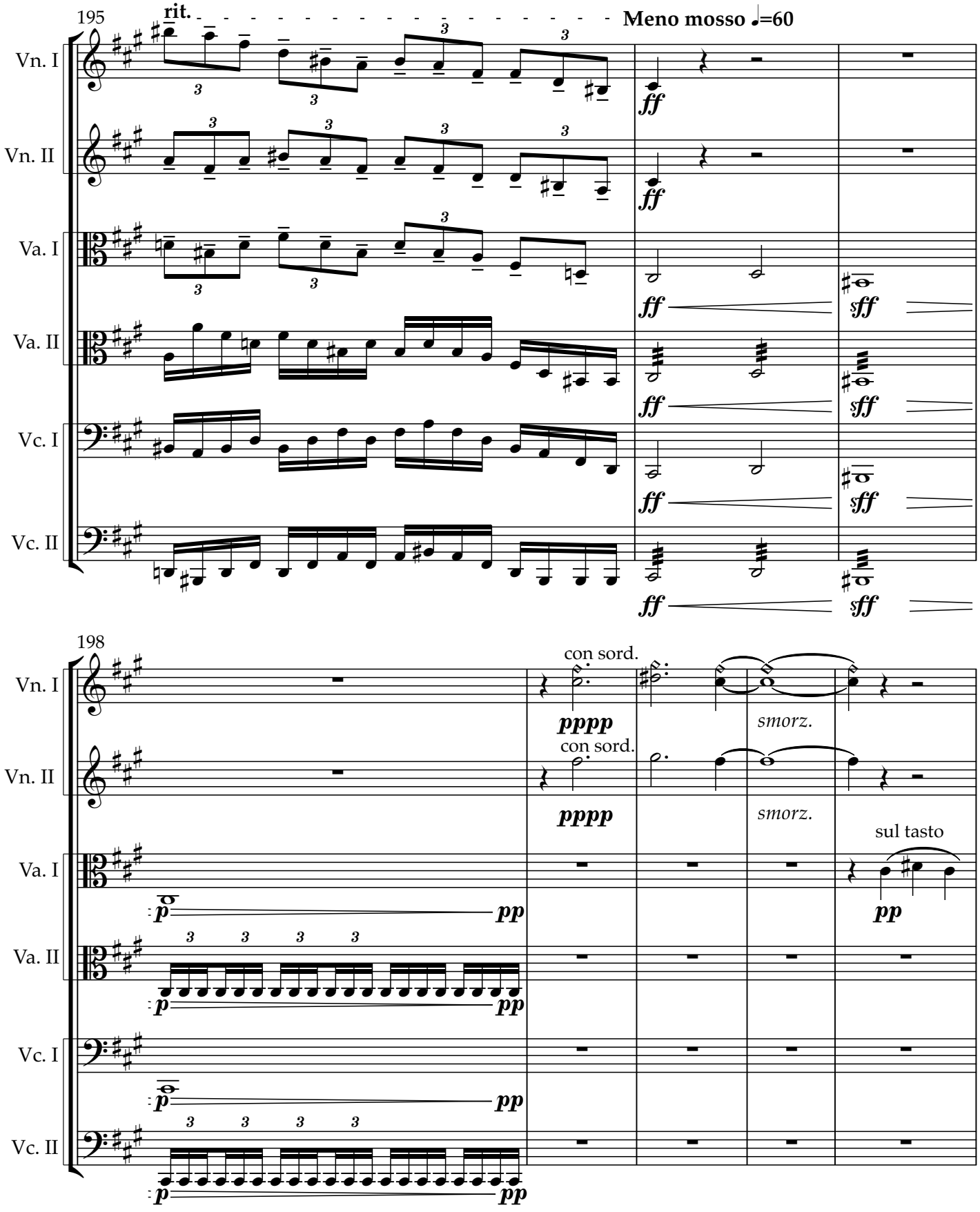

Copyright © 2025 NG Tsz Kiu. All rights reserved.

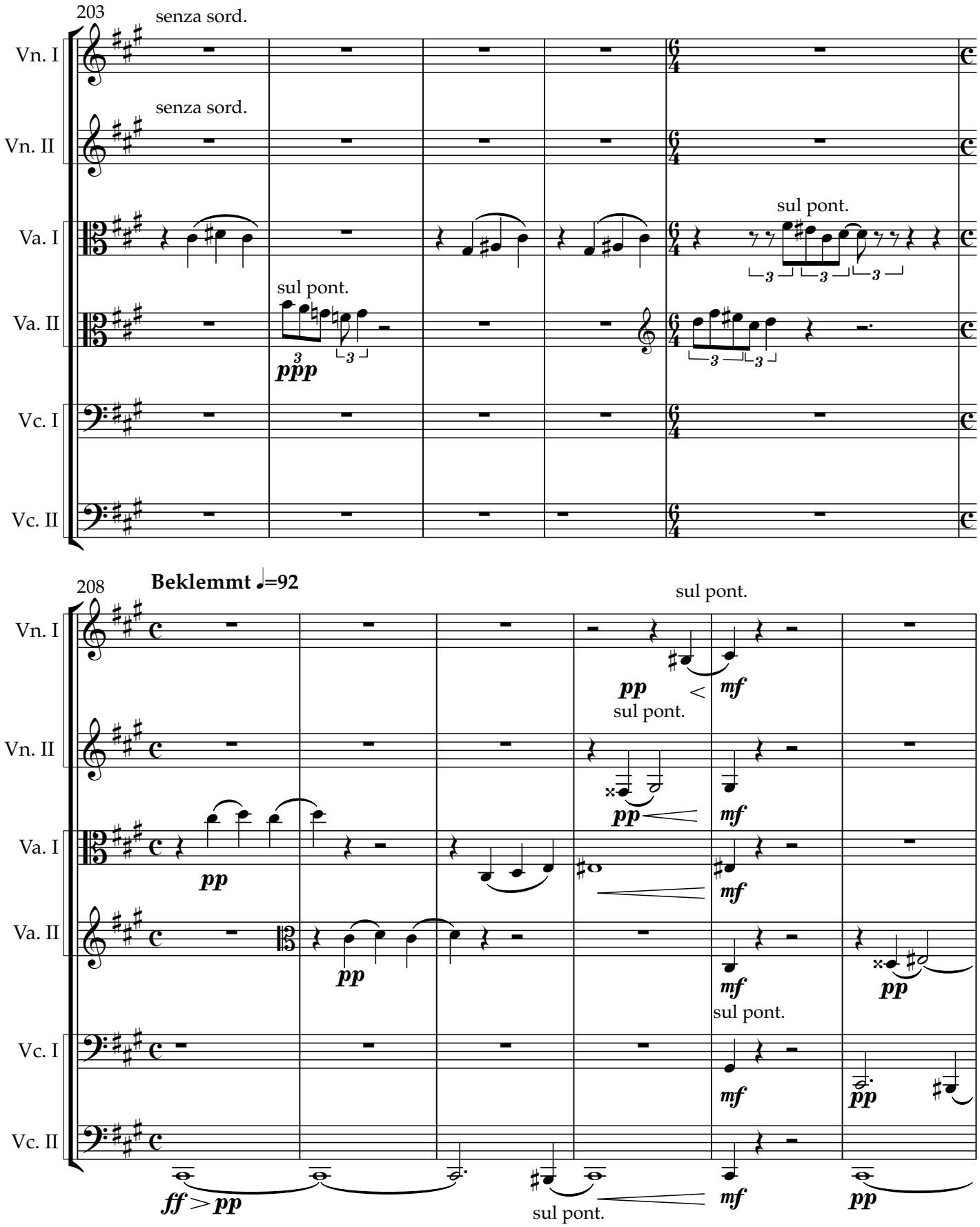

Copyright © 2025 NG Tsz Kiu. All rights reserved.

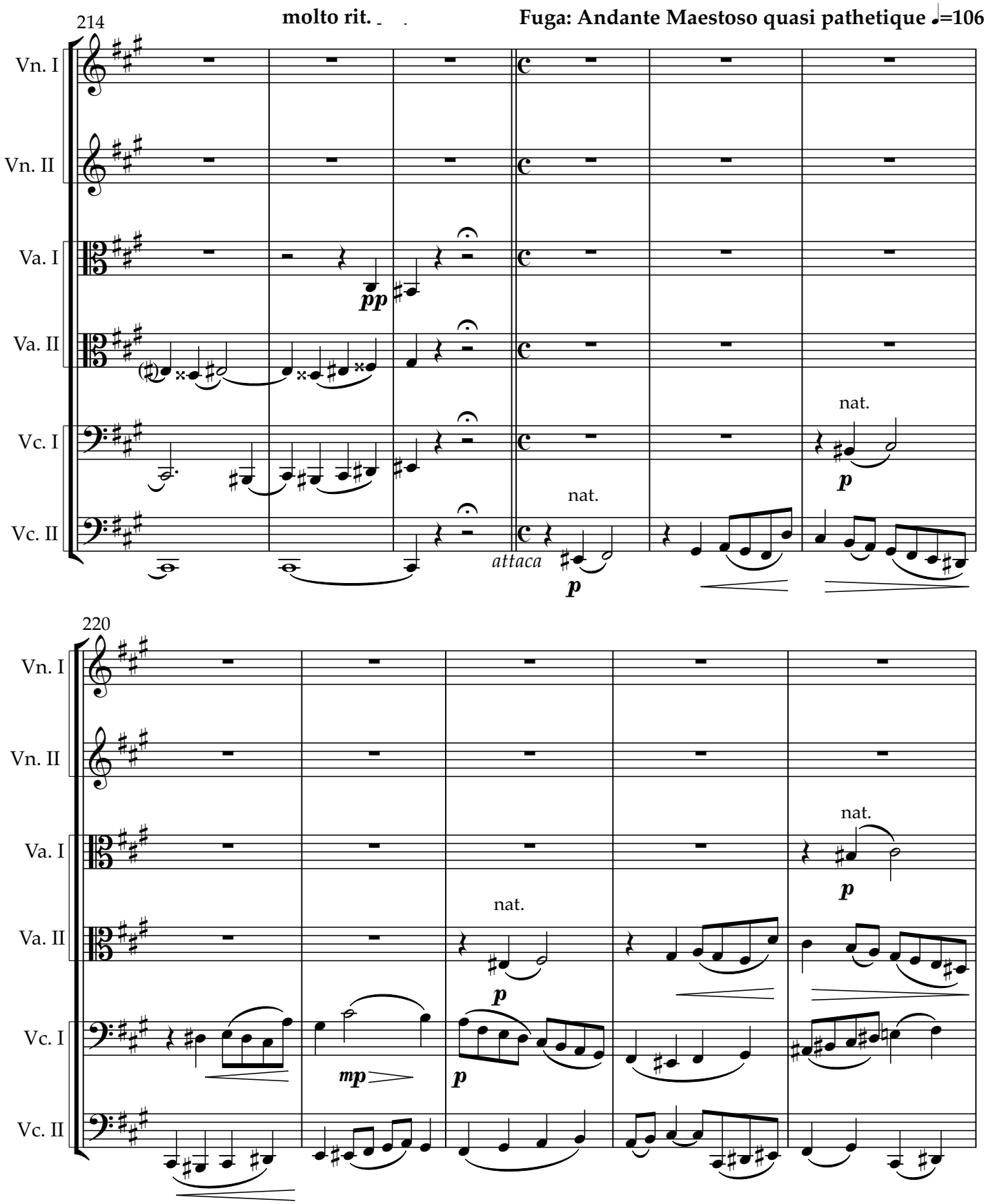

Copyright © 2025 NG Tsz Kiu. All rights reserved.

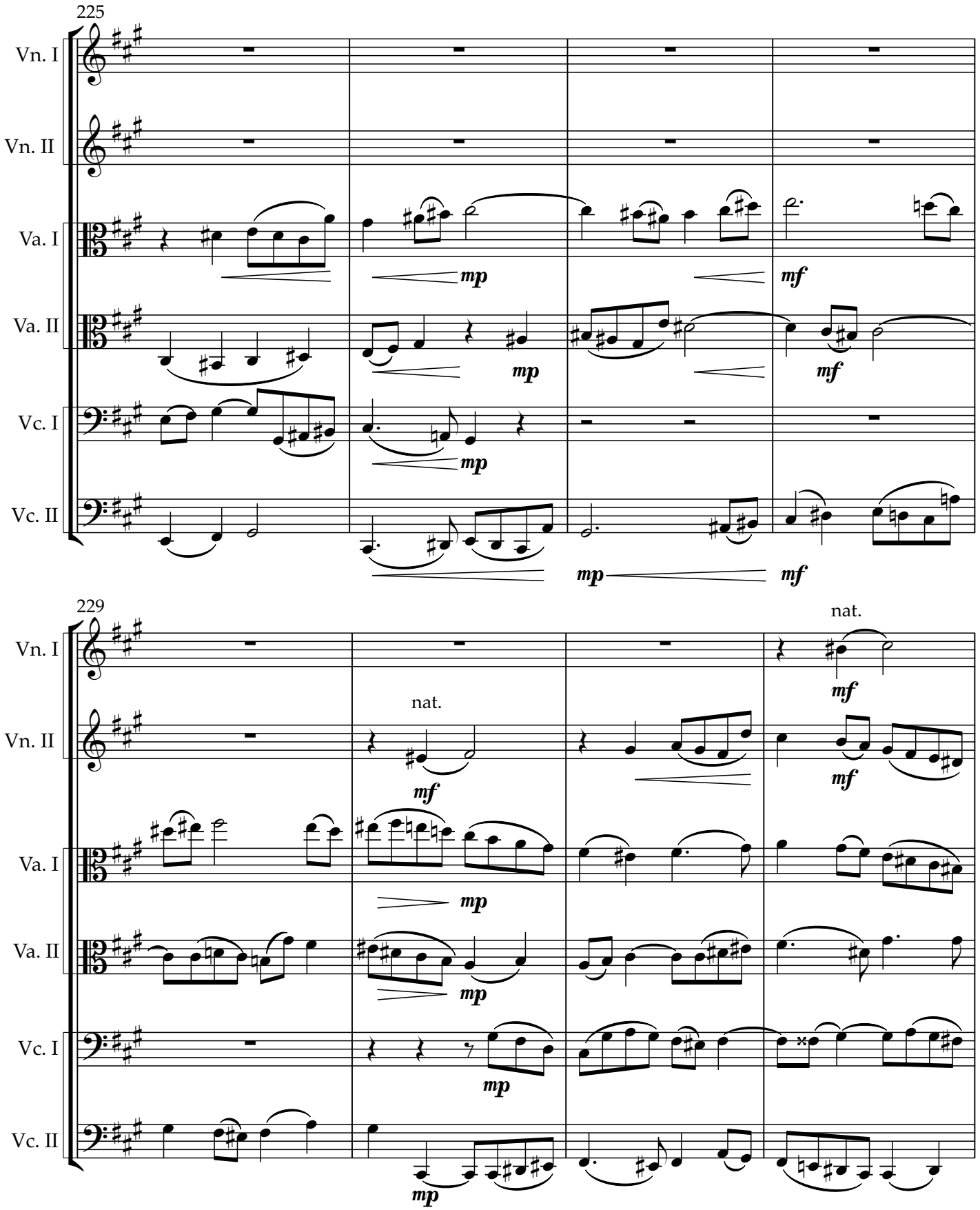

Copyright © 2025 NG Tsz Kiu. All rights reserved.

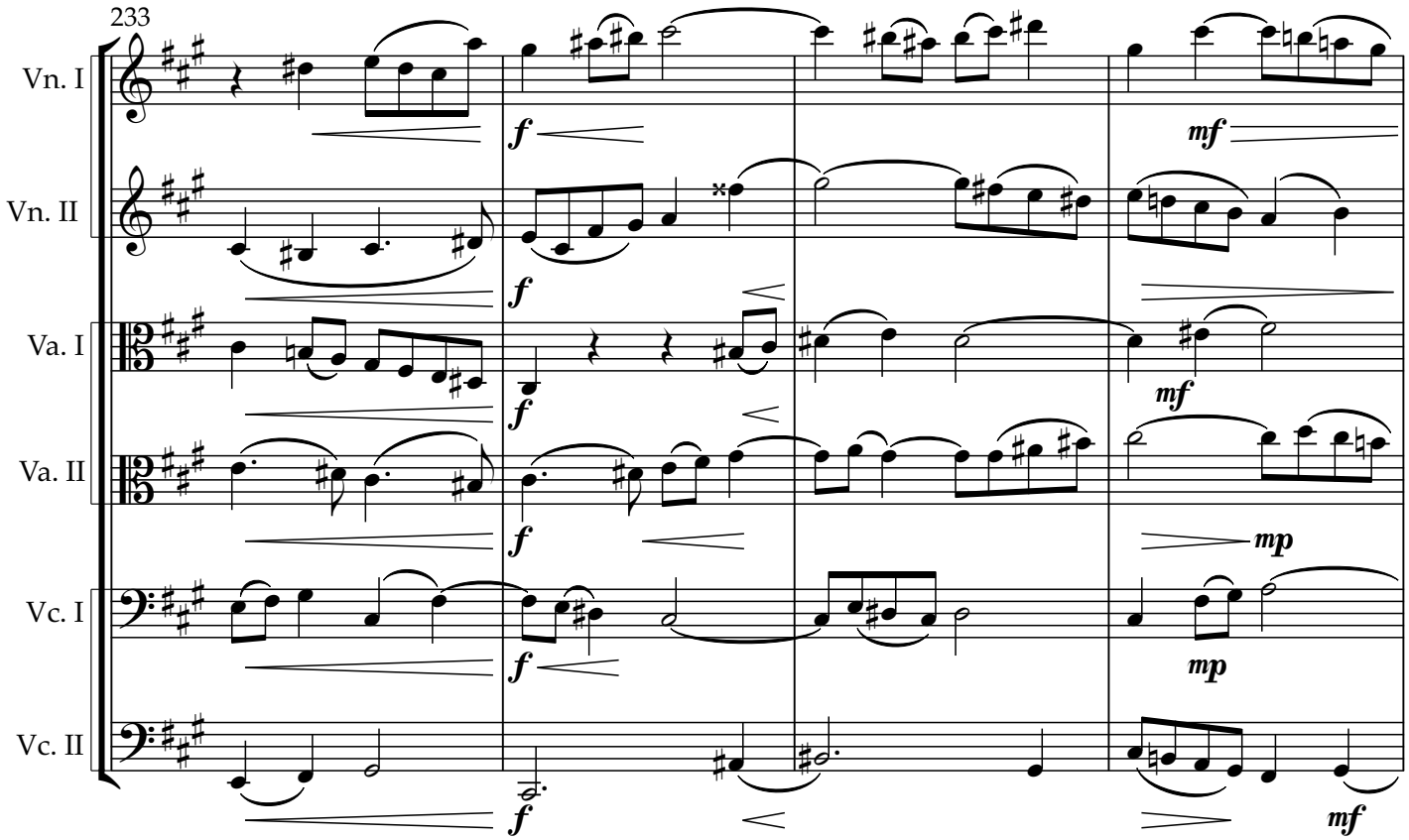

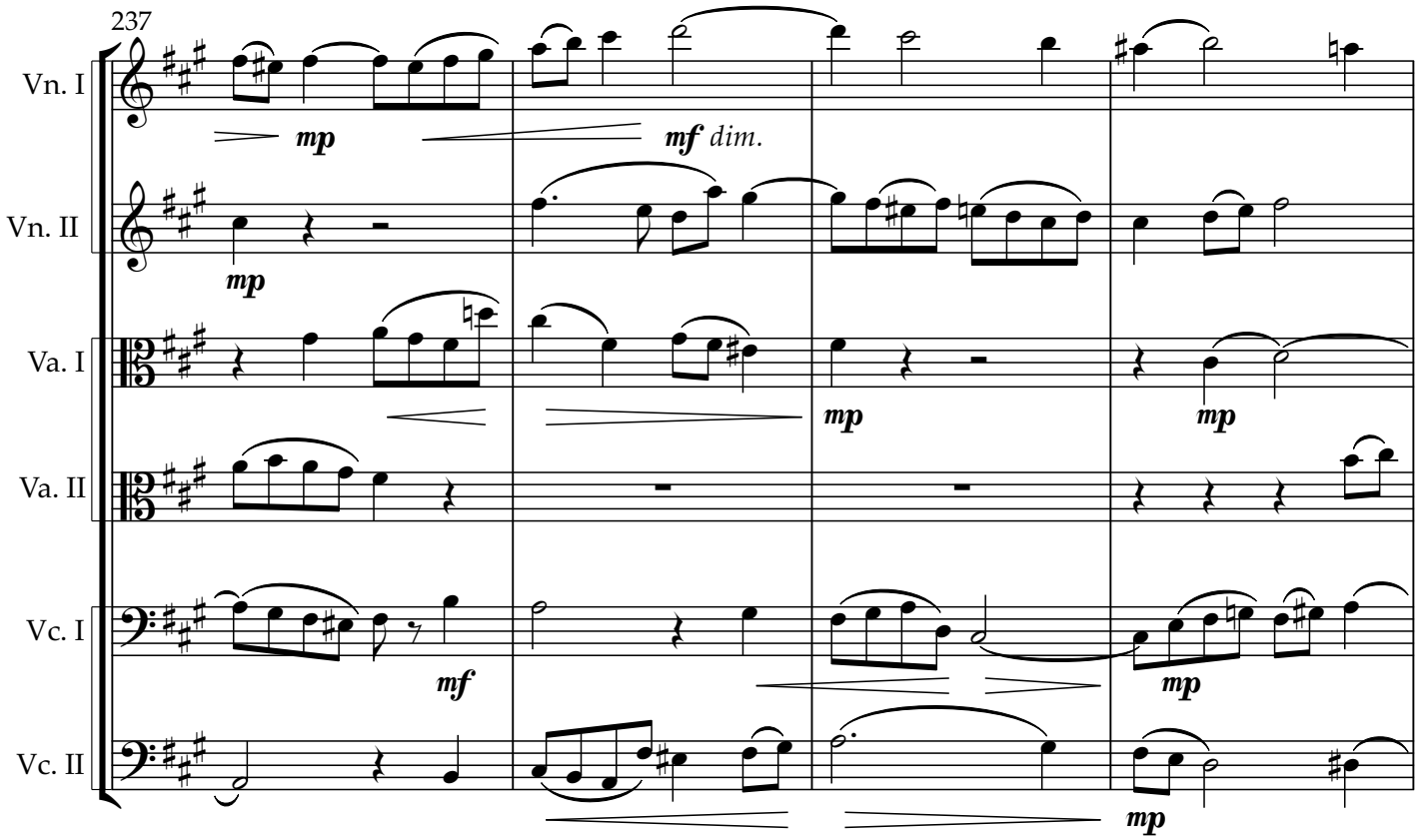

Copyright © 2025 NG Tsz Kiu. All rights reserved.

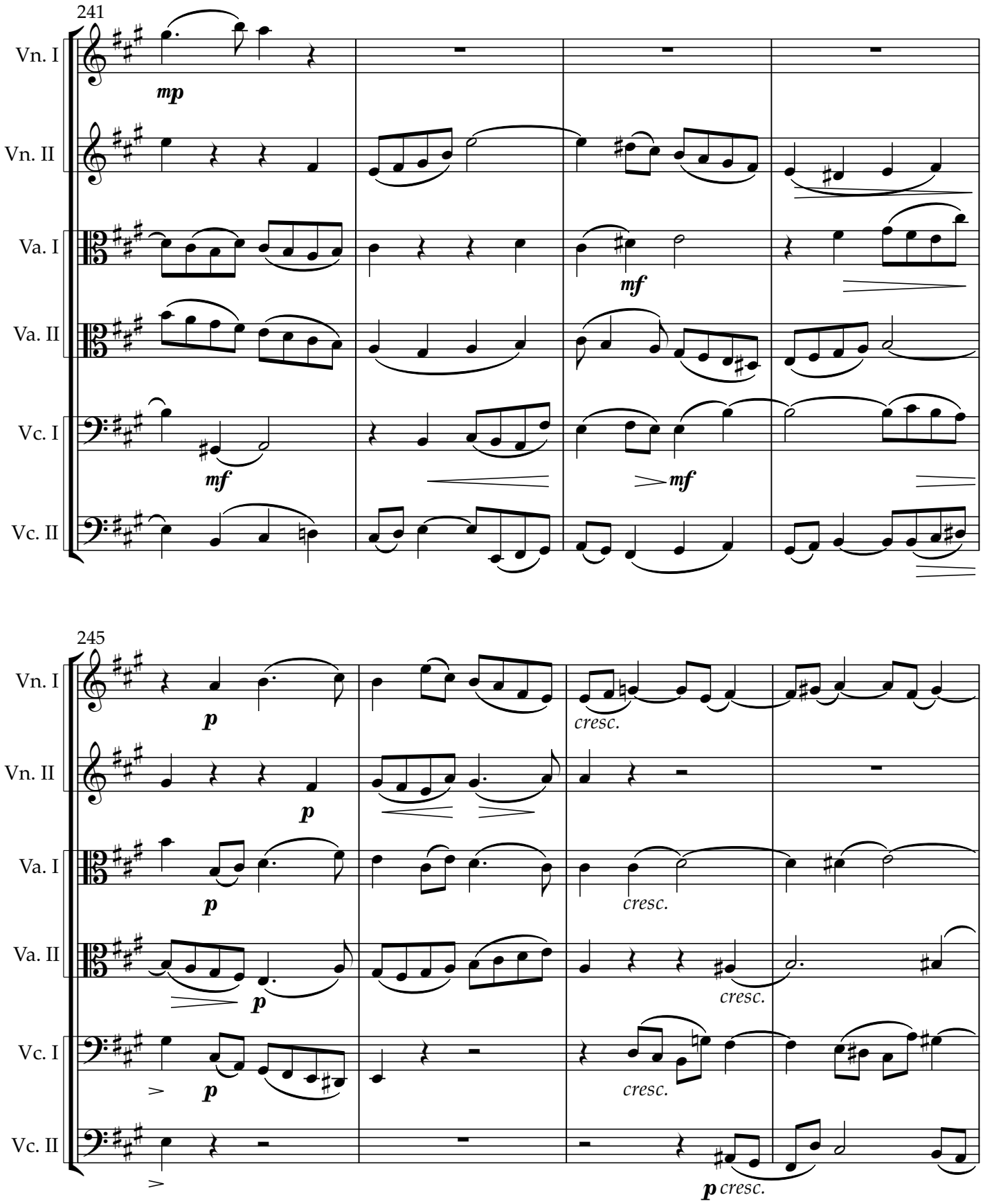

Copyright © 2025 NG Tsz Kiu. All rights reserved.

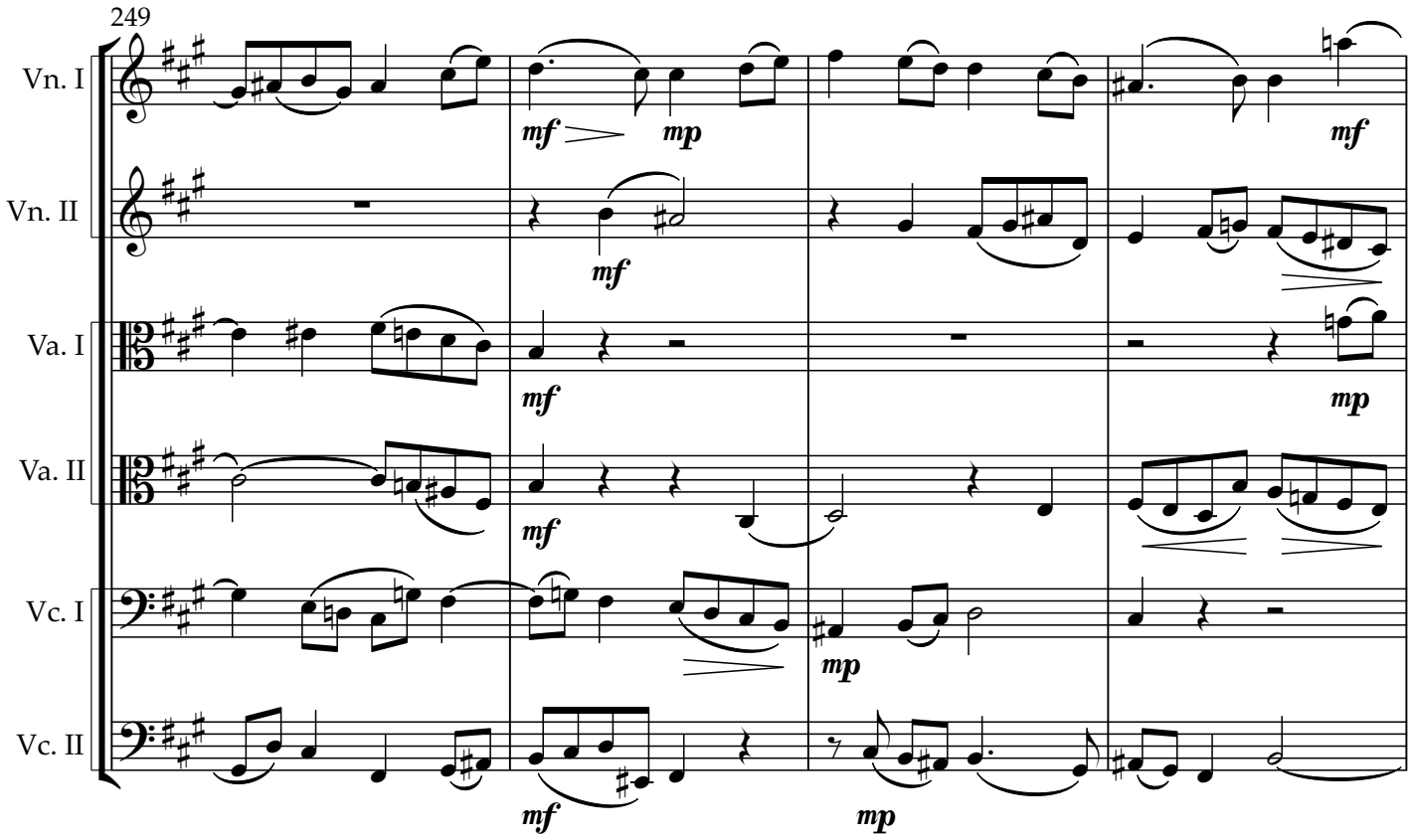

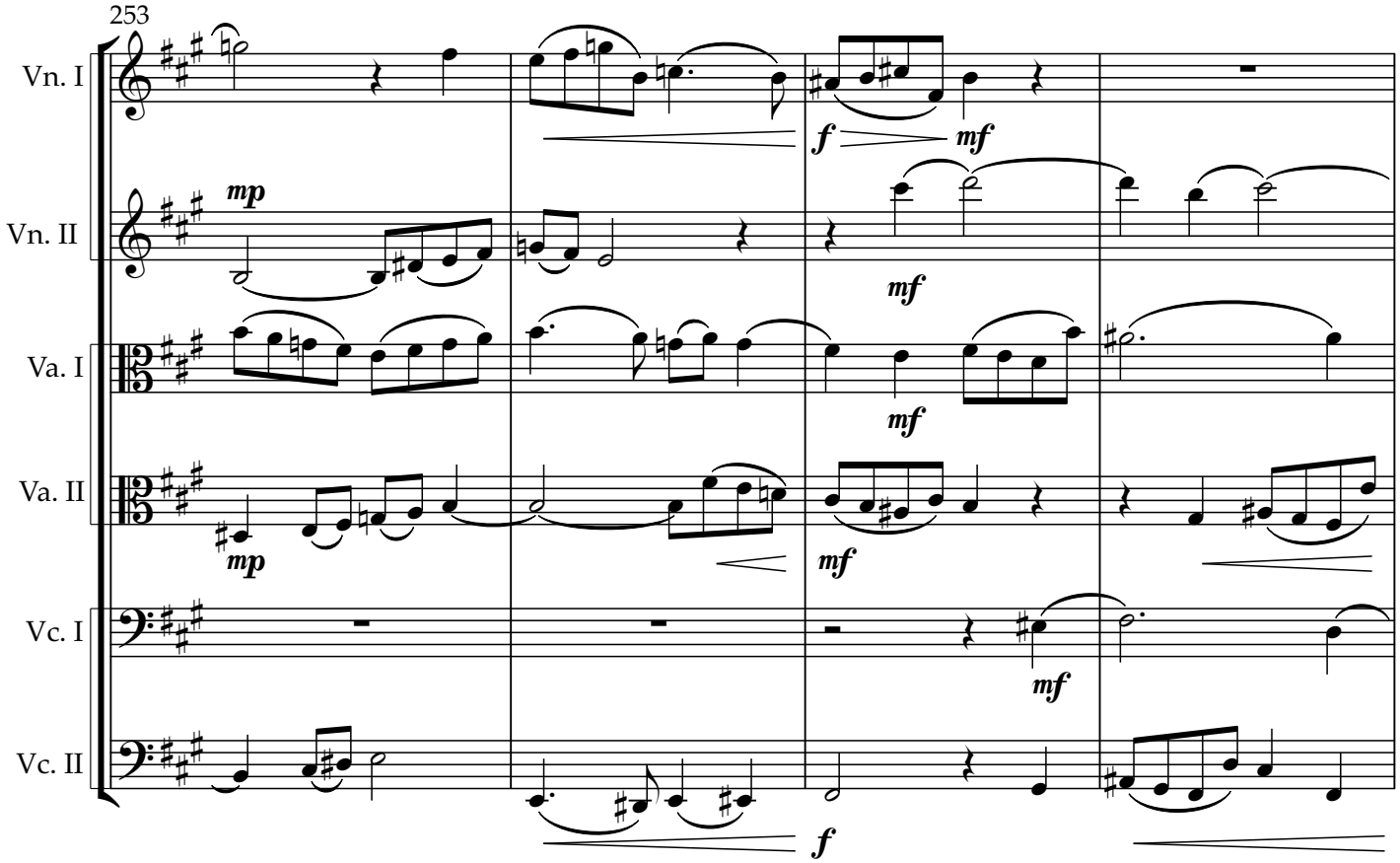

Copyright © 2025 NG Tsz Kiu. All rights reserved.

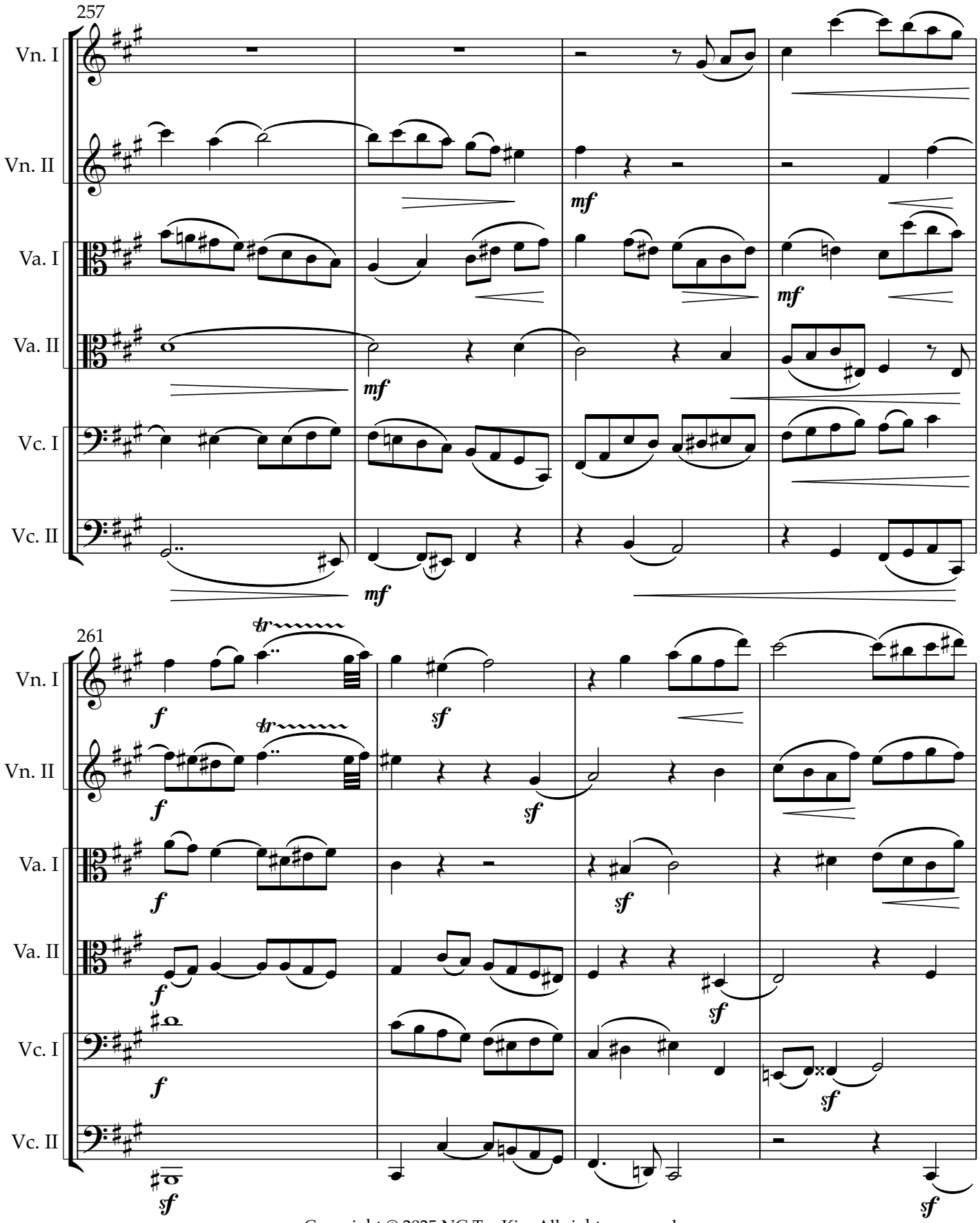

Copyright © 2025 NG Tsz Kiu. All rights reserved.

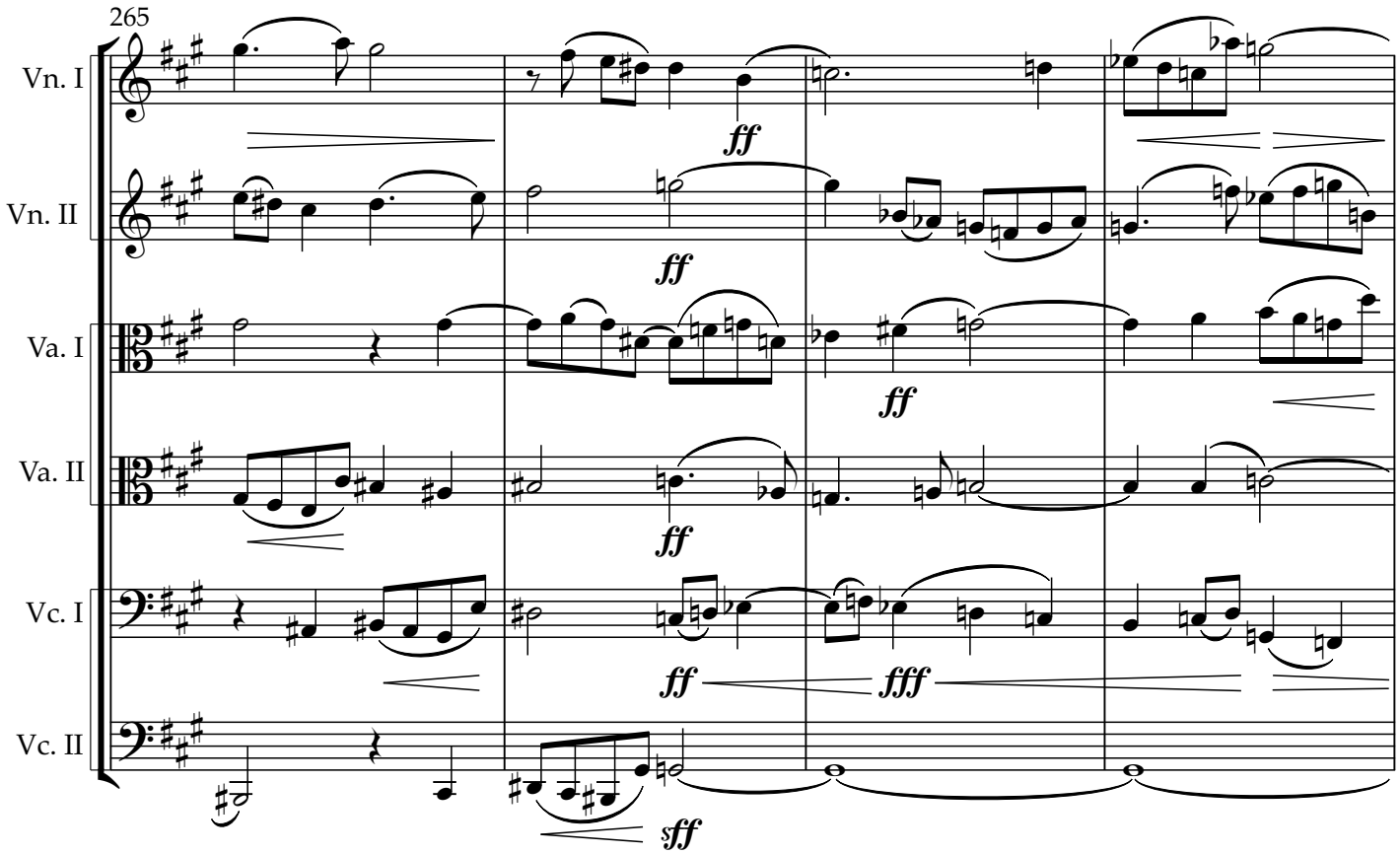

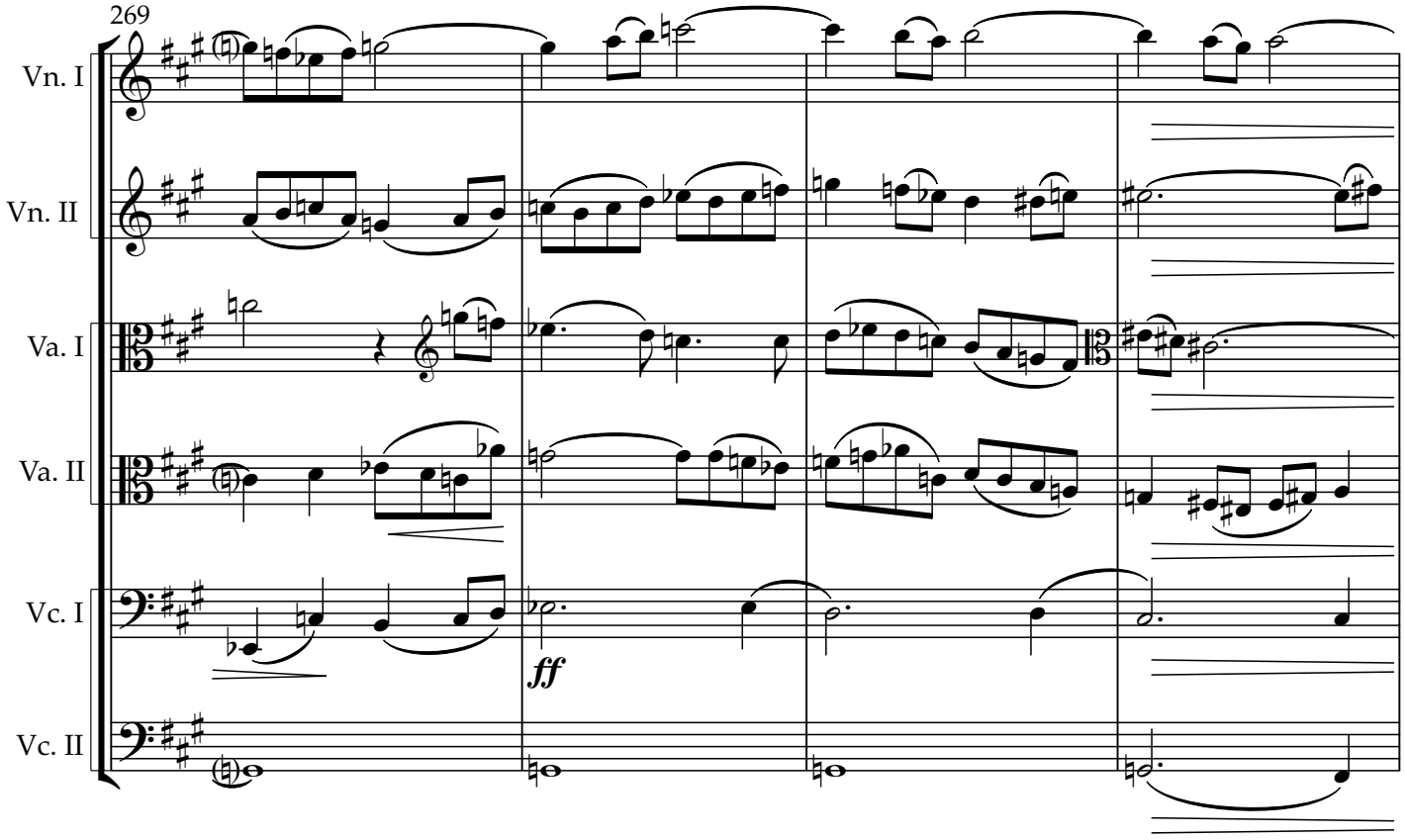

Copyright © 2025 NG Tsz Kiu. All rights reserved.

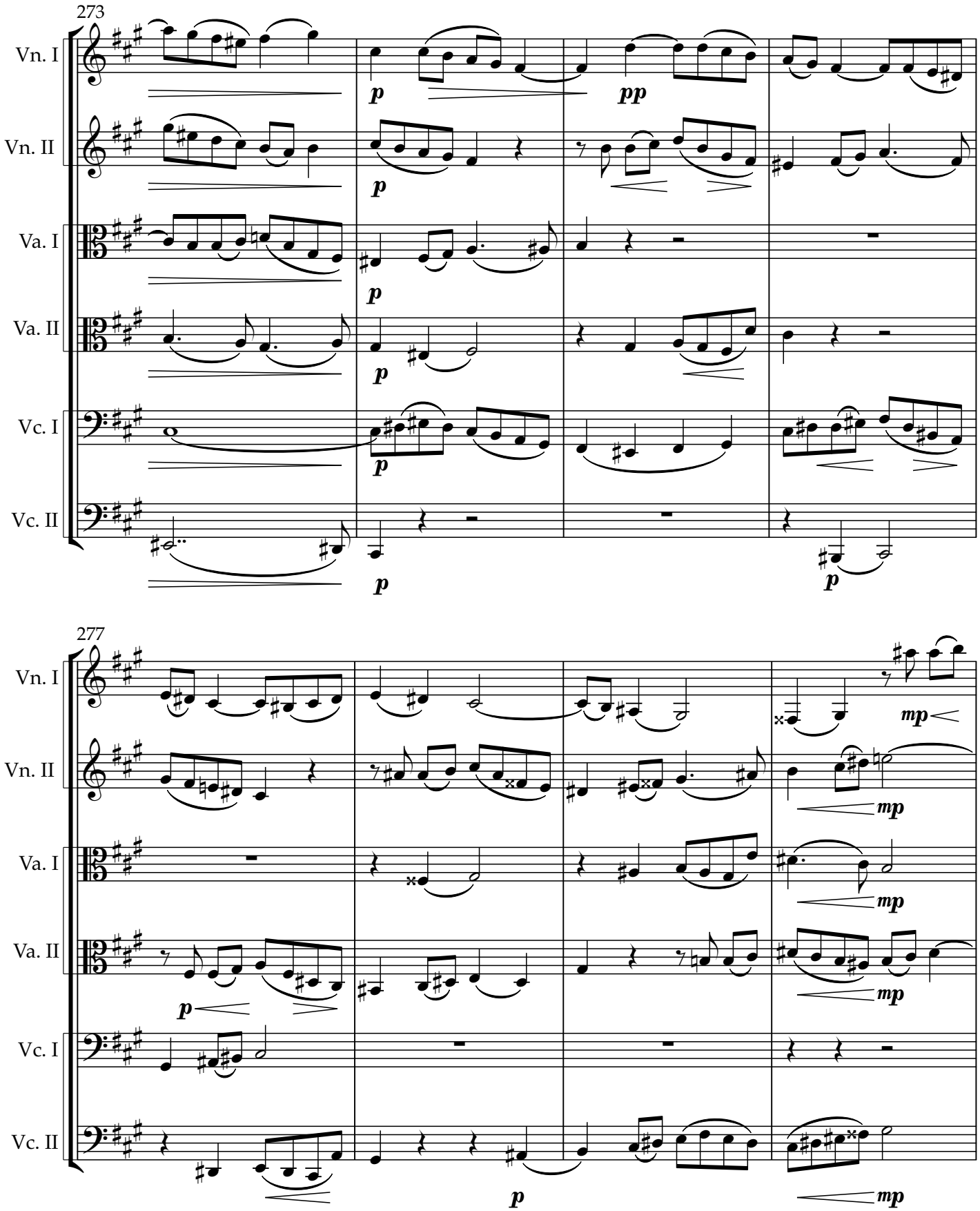

Copyright © 2025 NG Tsz Kiu. All rights reserved.

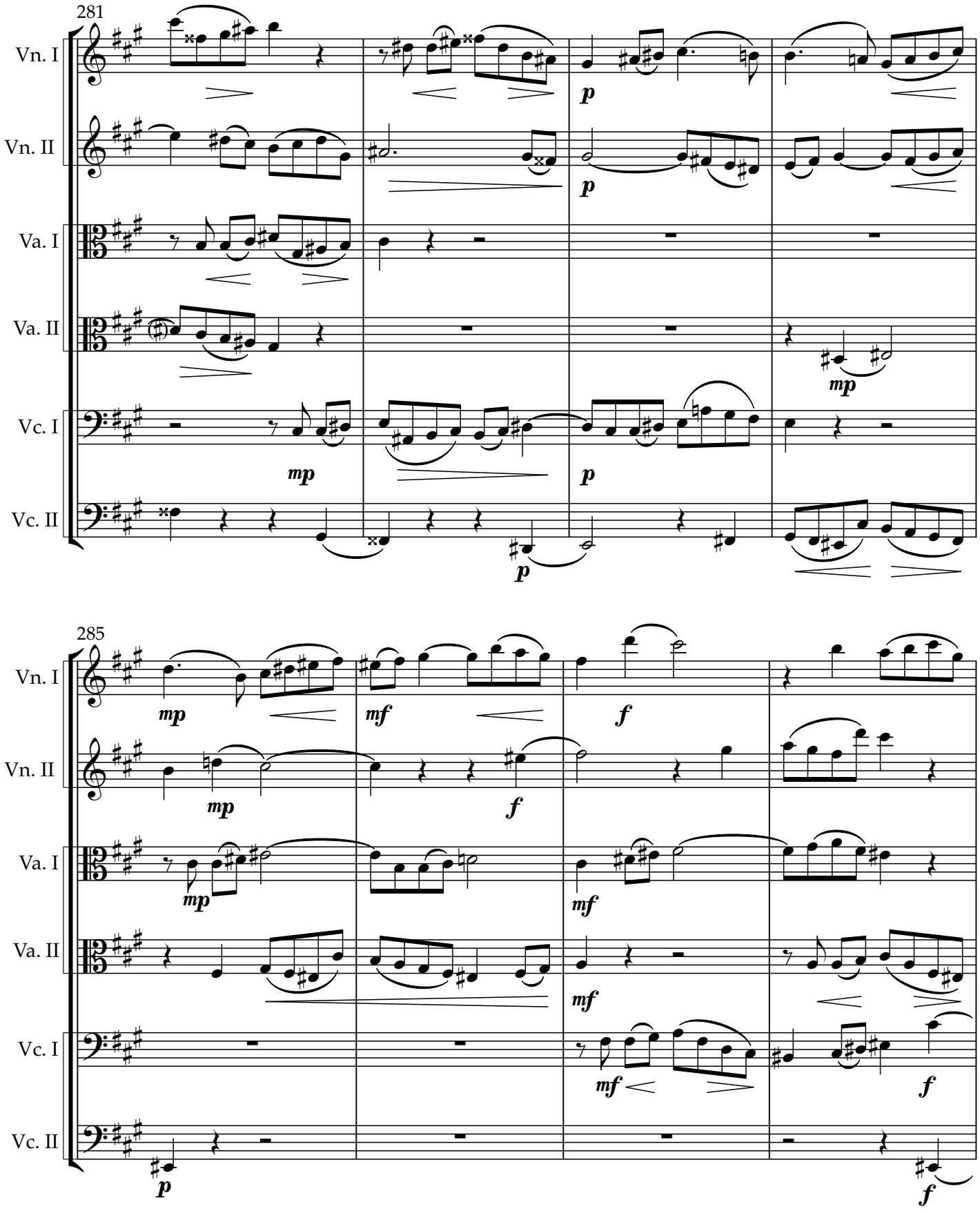

Copyright © 2025 NG Tsz Kiu. All rights reserved.

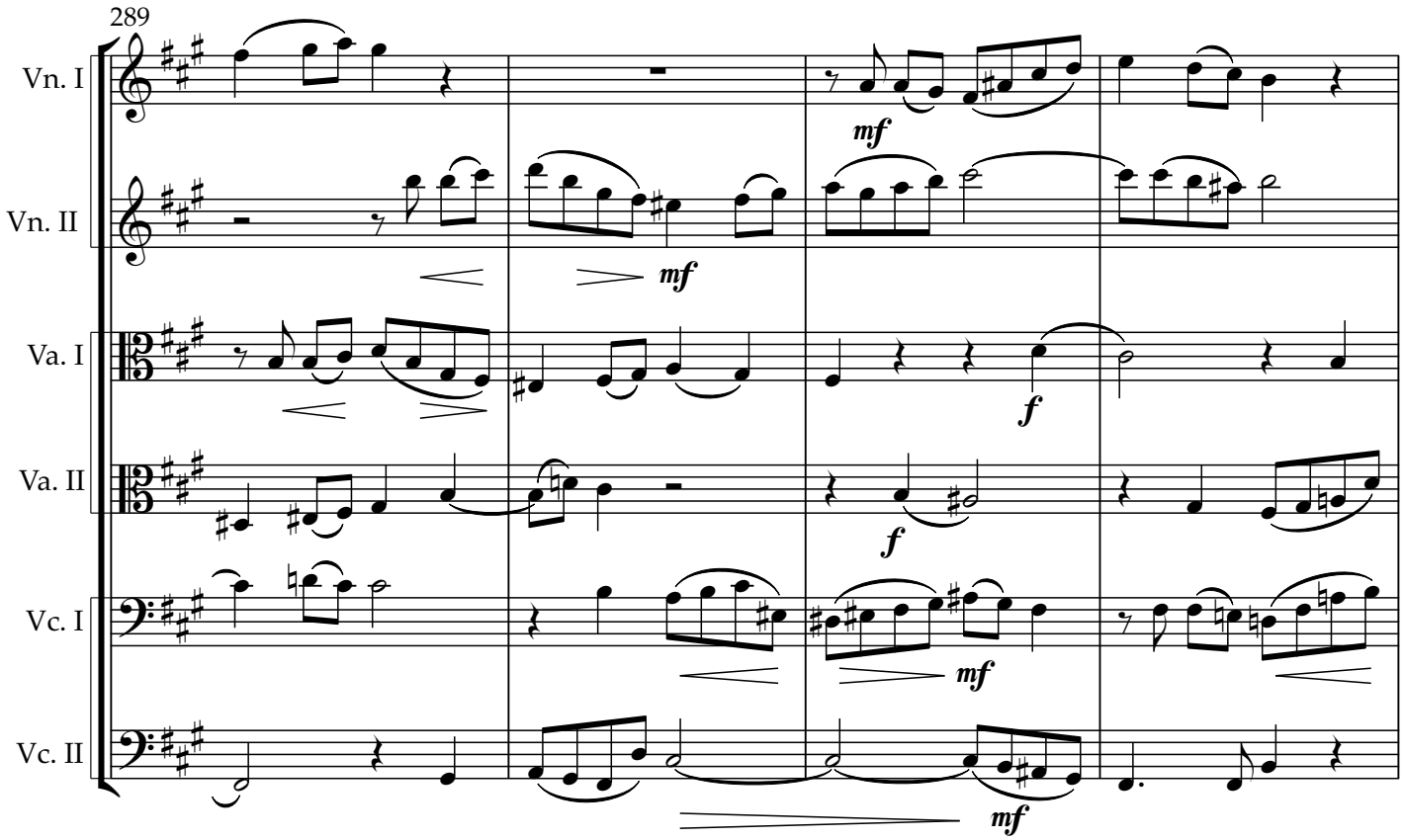

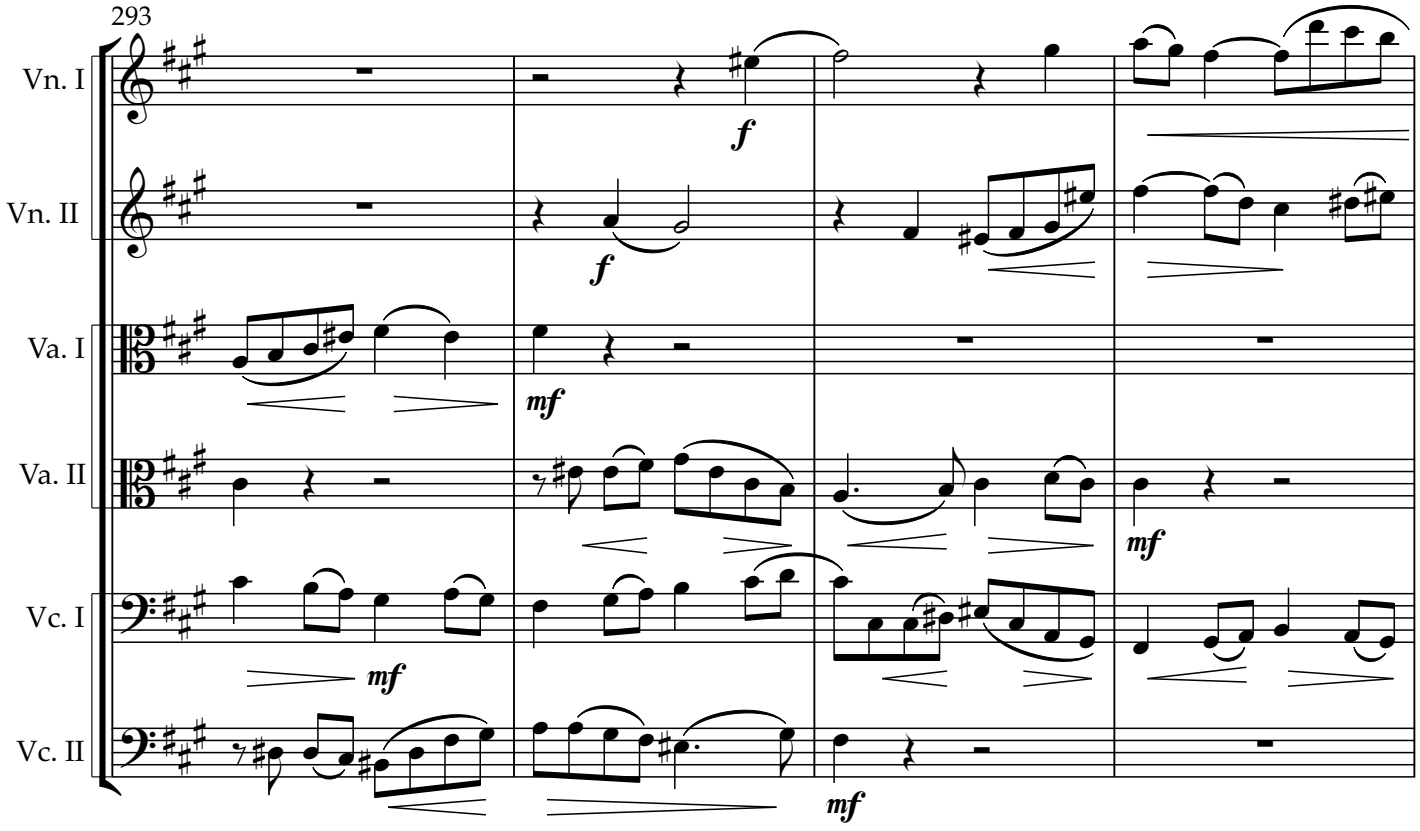

Copyright © 2025 NG Tsz Kiu. All rights reserved.

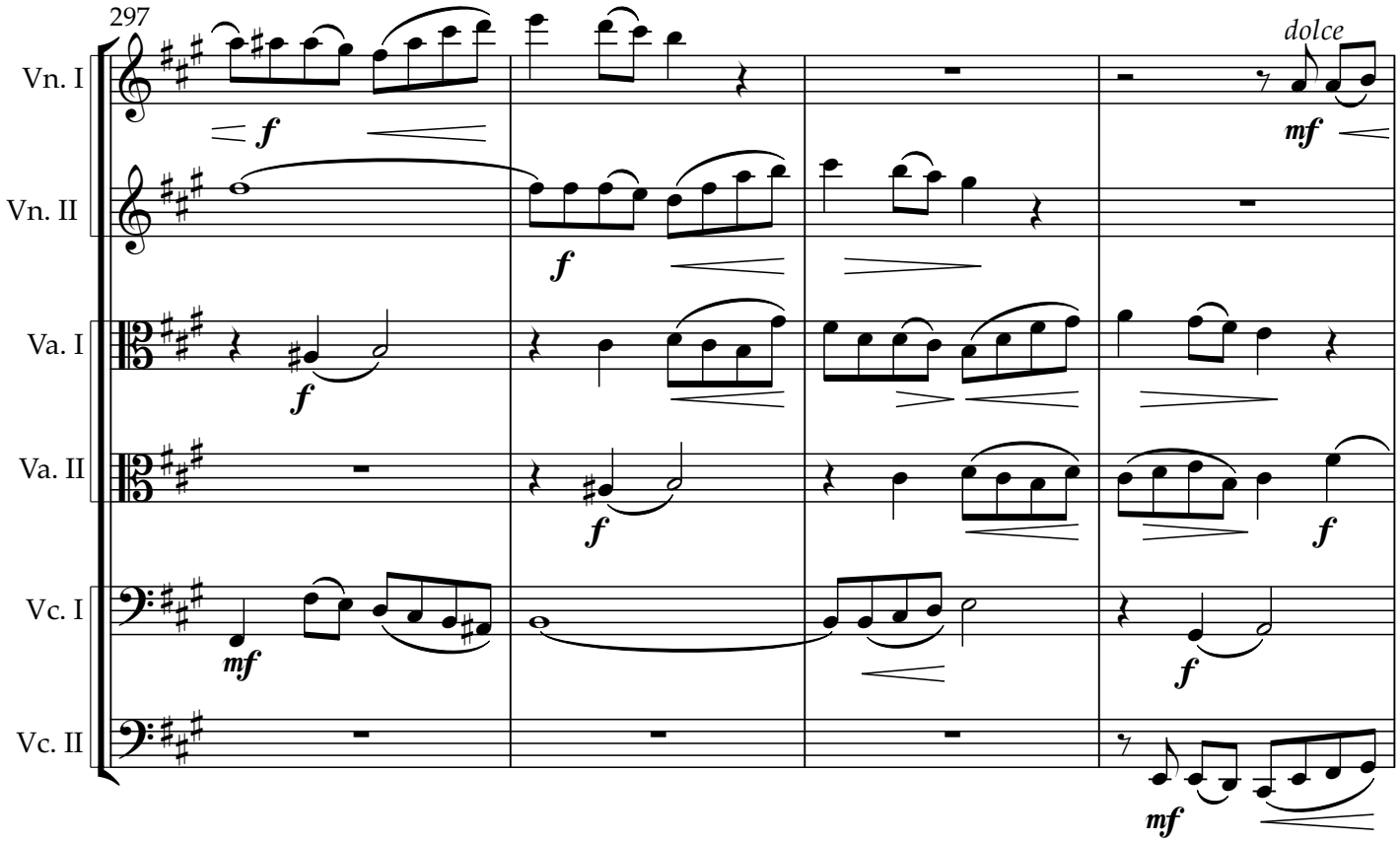

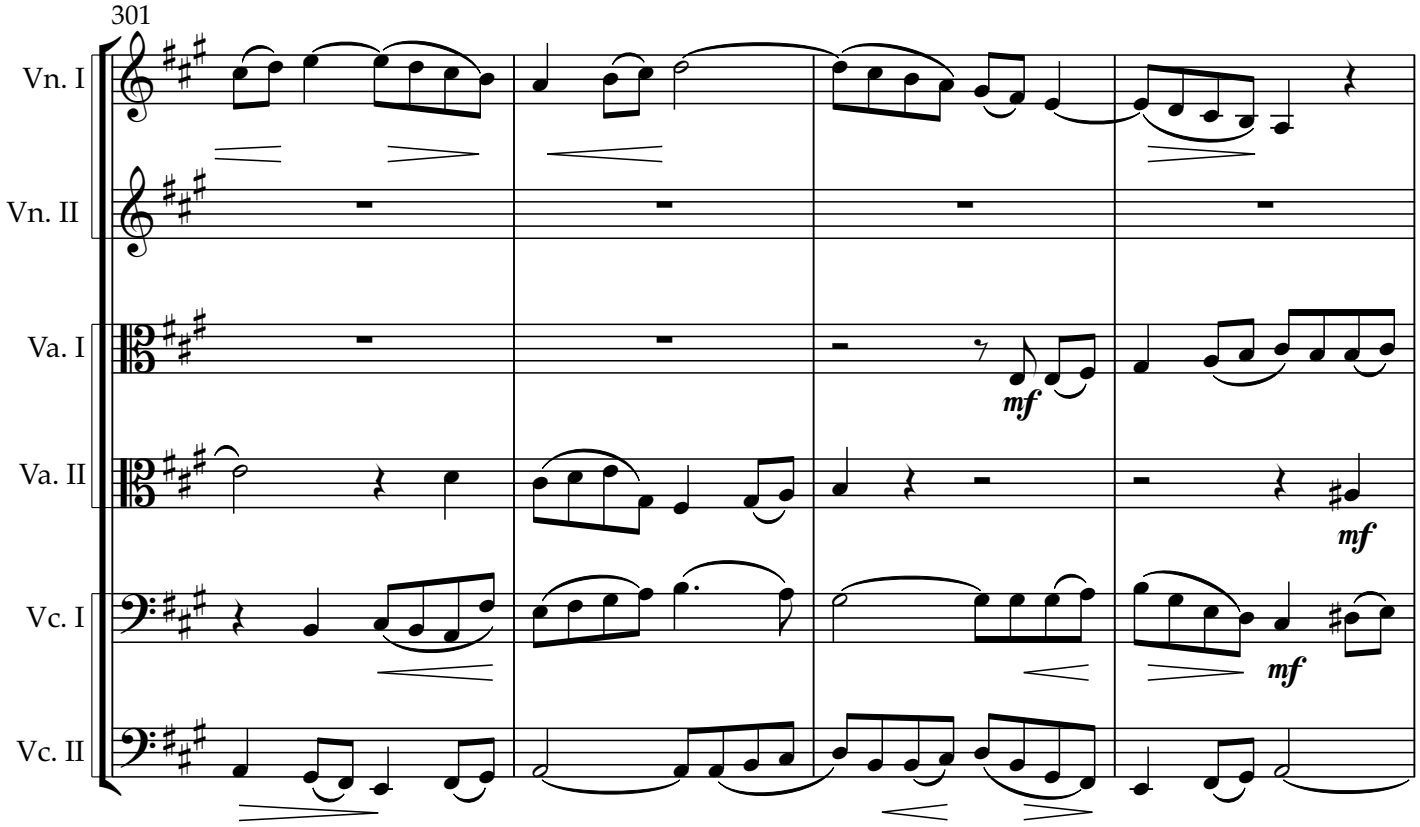

Copyright © 2025 NG Tsz Kiu. All rights reserved.

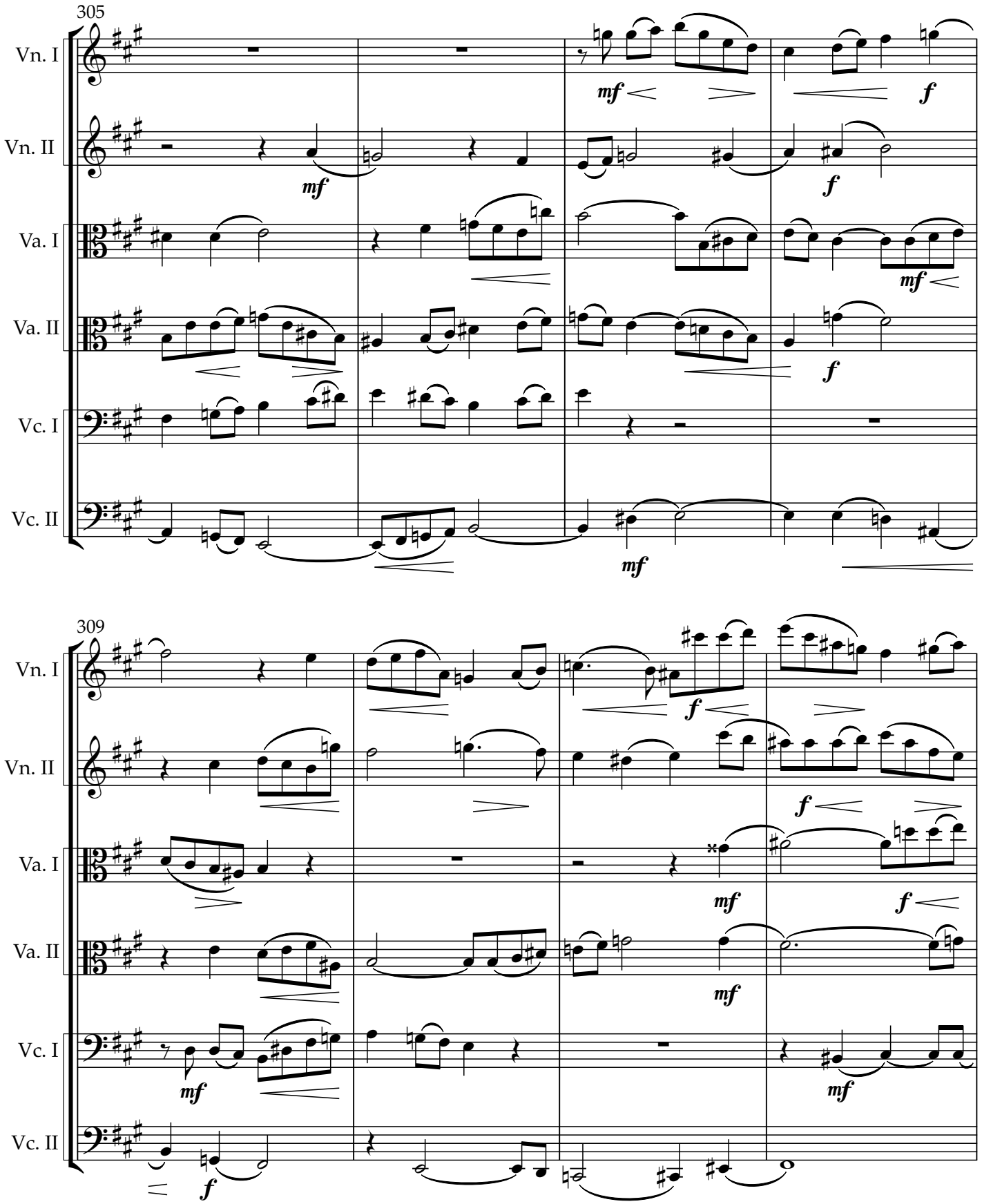

Copyright © 2025 NG Tsz Kiu. All rights reserved.

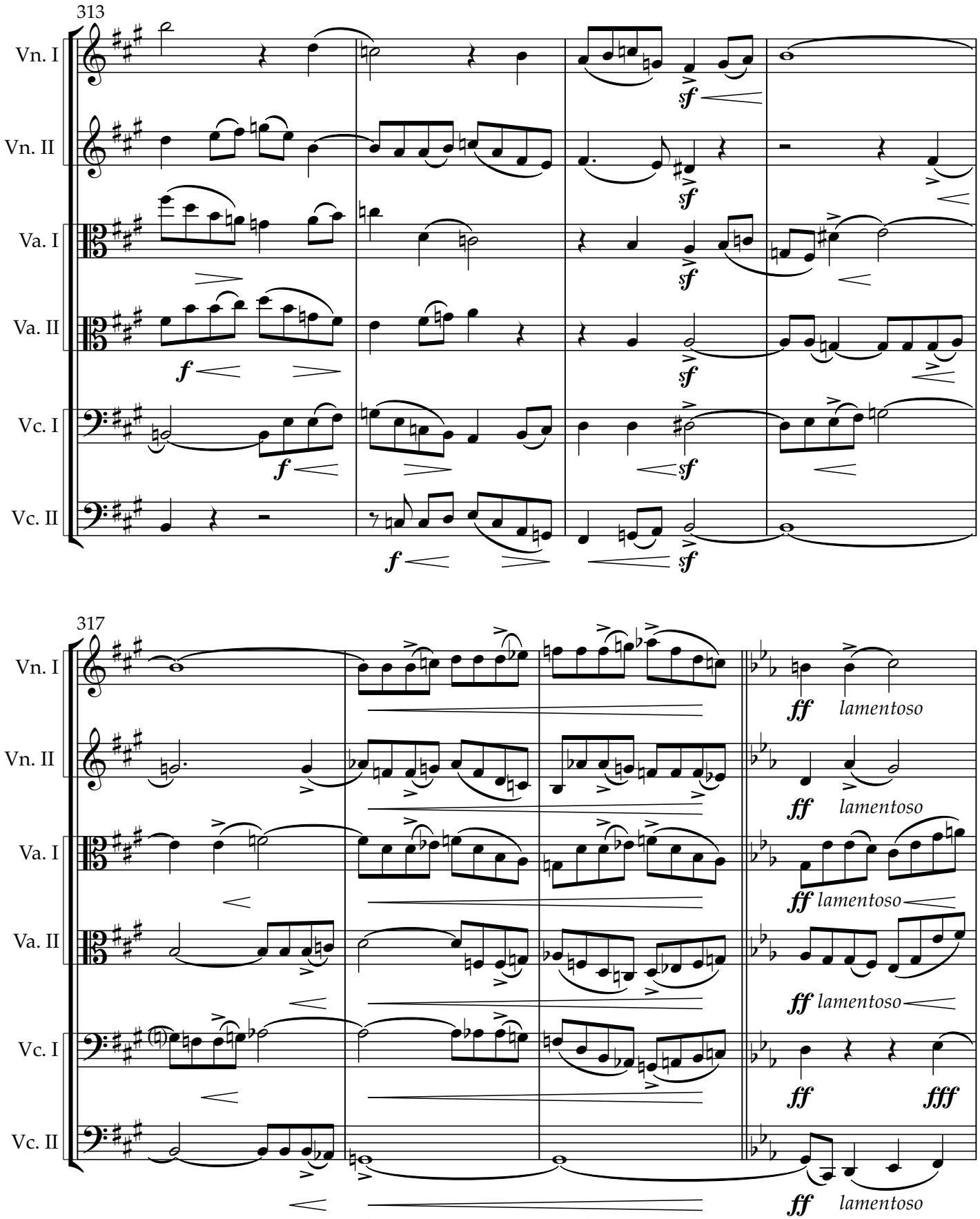

Copyright © 2025 NG Tsz Kiu. All rights reserved.

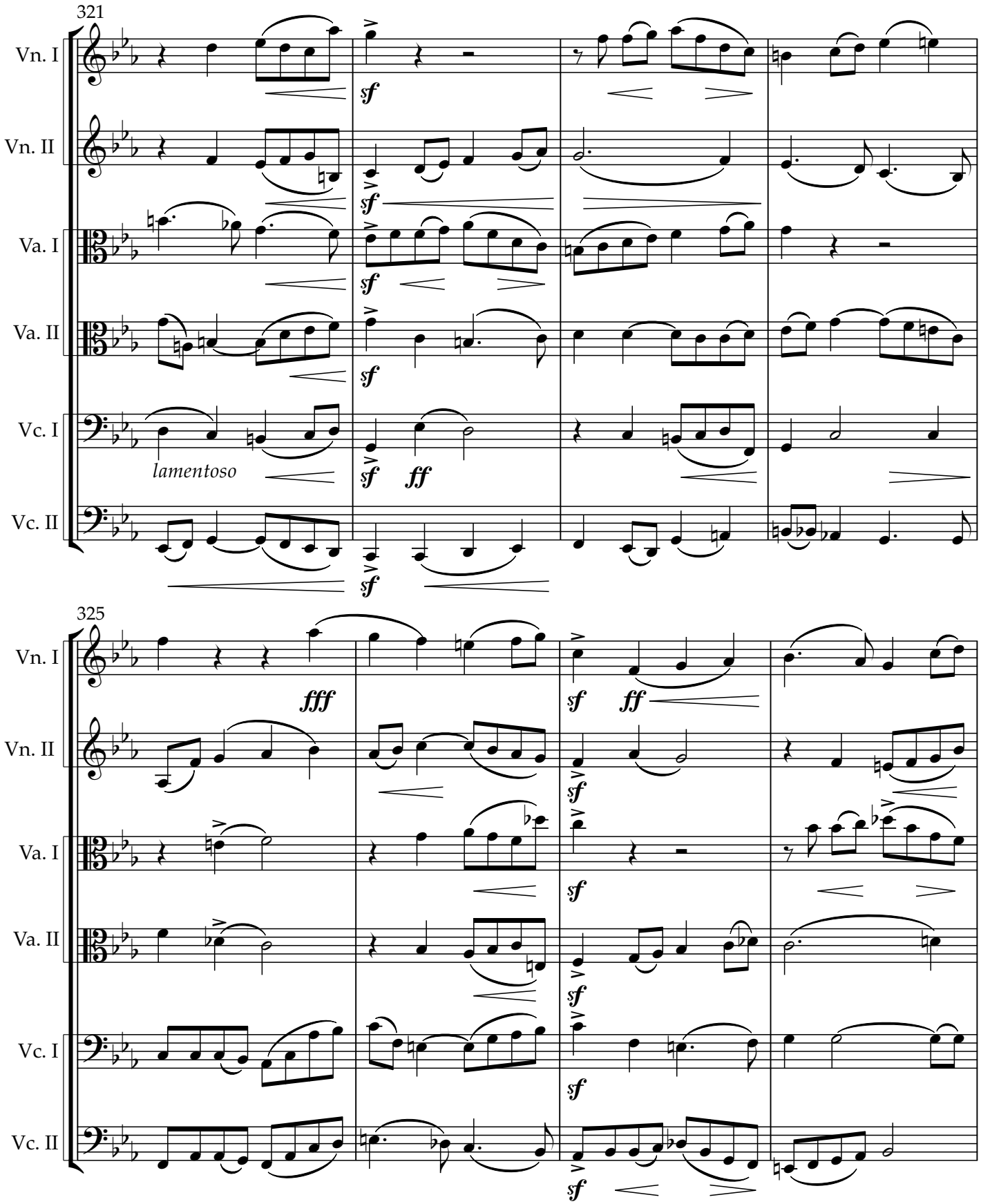

Copyright © 2025 NG Tsz Kiu. All rights reserved.

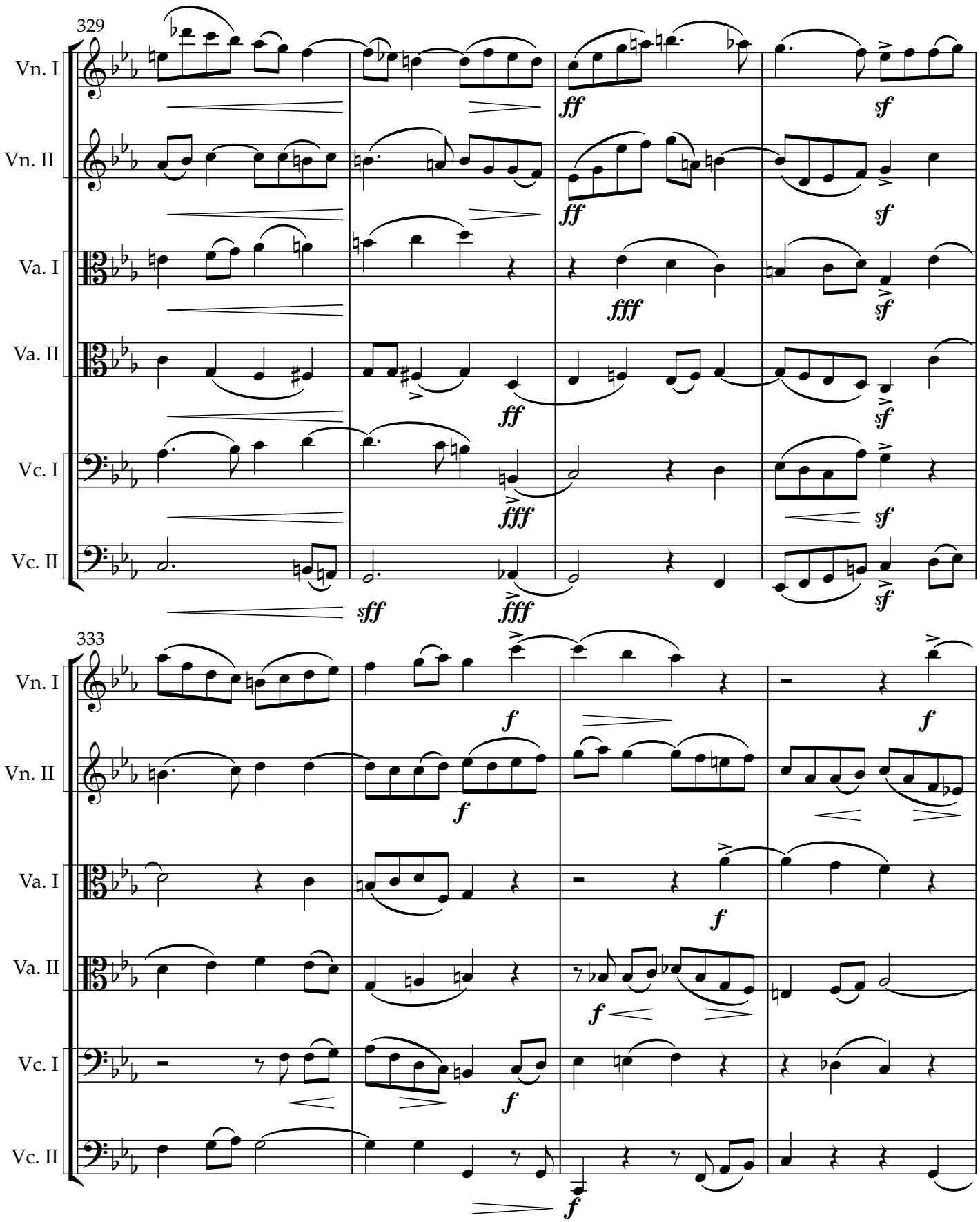

Copyright © 2025 NG Tsz Kiu. All rights reserved.

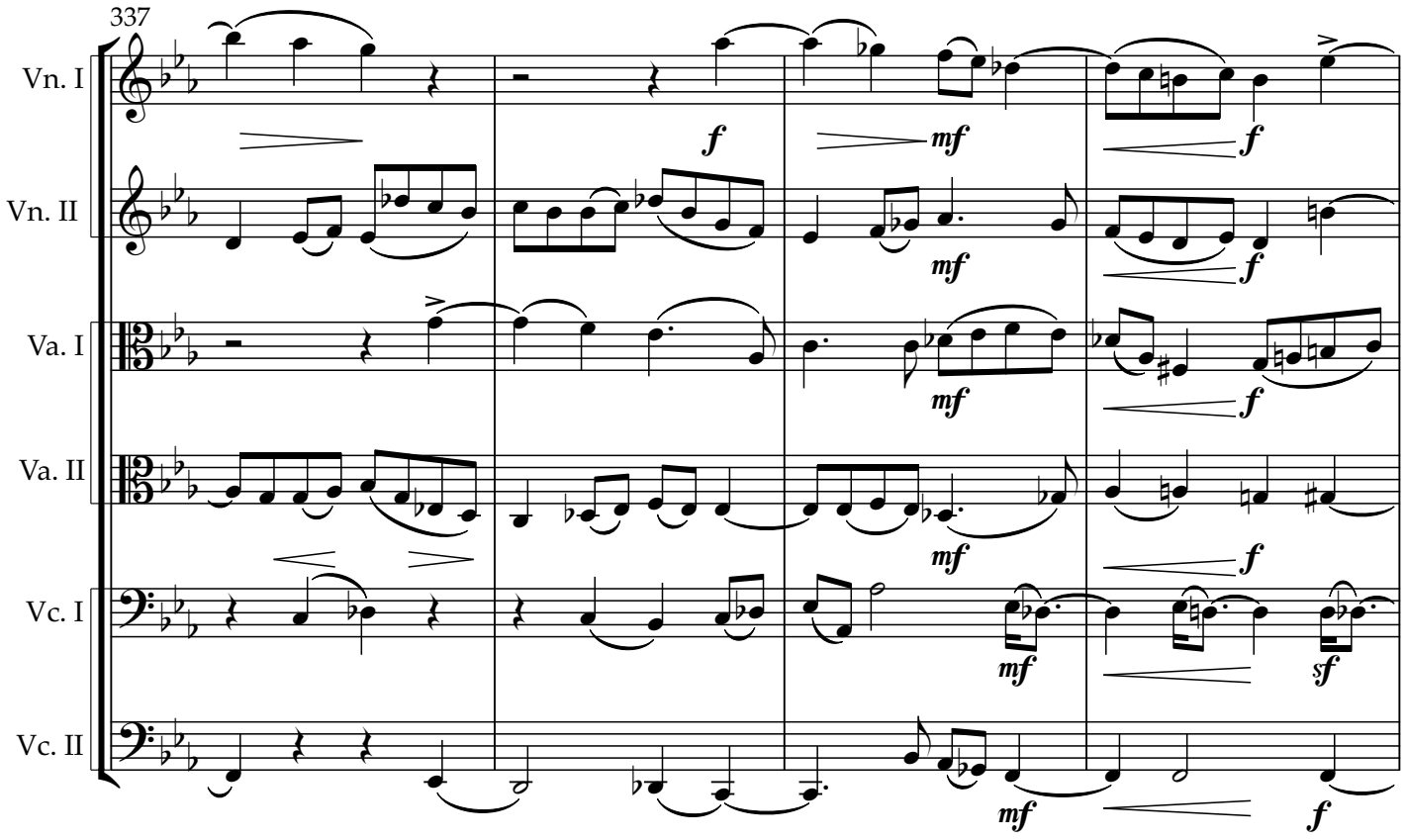

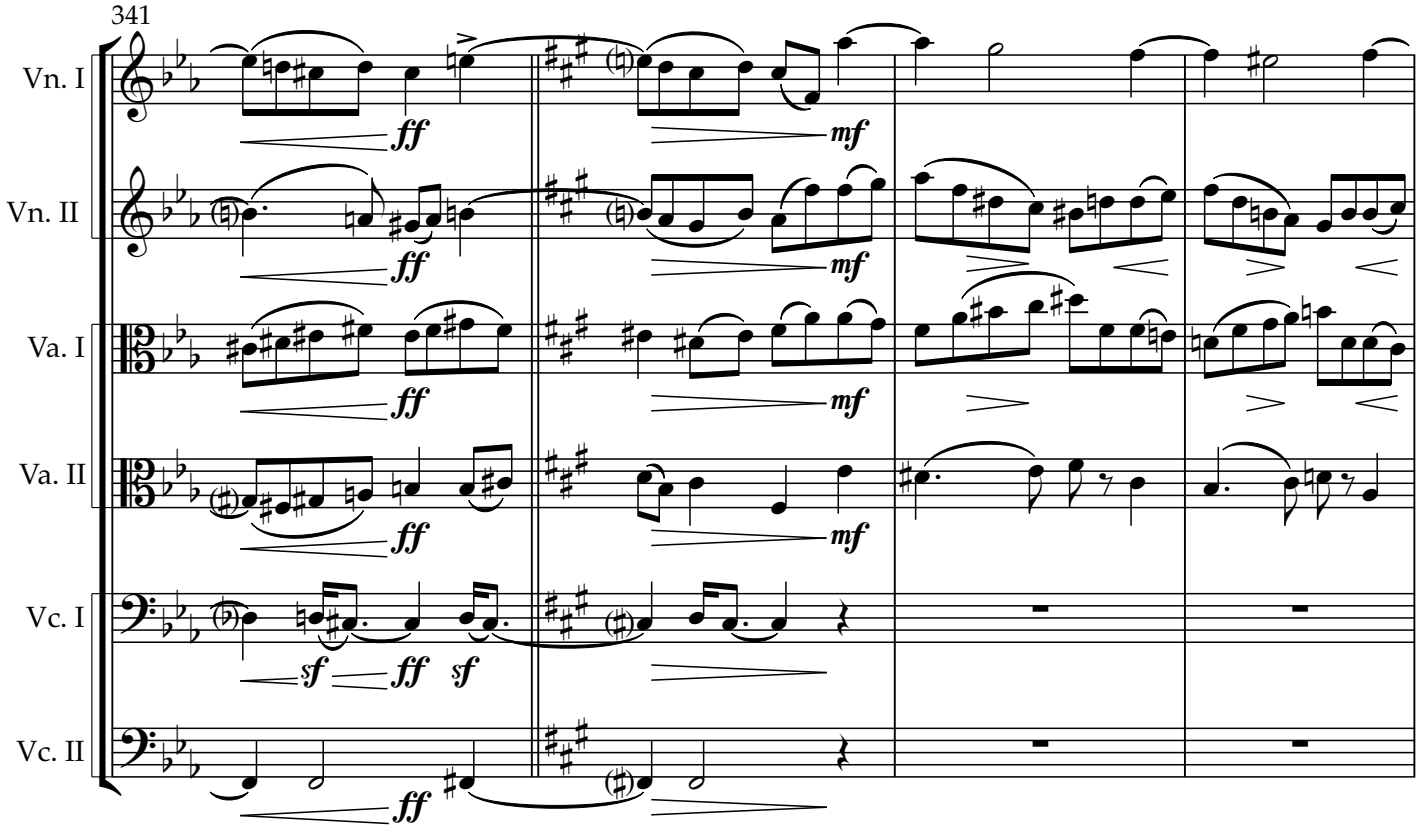

Copyright © 2025 NG Tsz Kiu. All rights reserved.

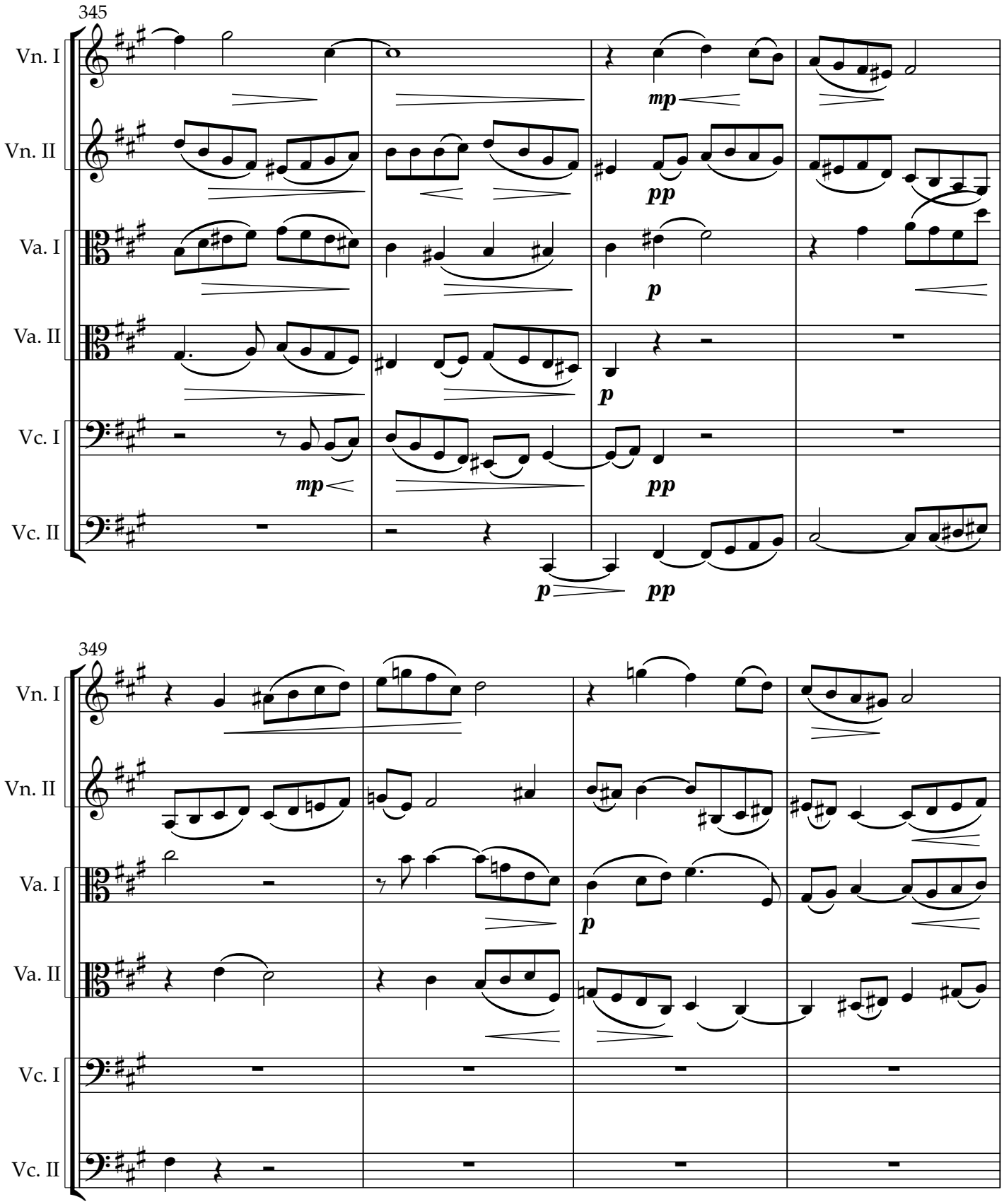

Copyright © 2025 NG Tsz Kiu. All rights reserved.

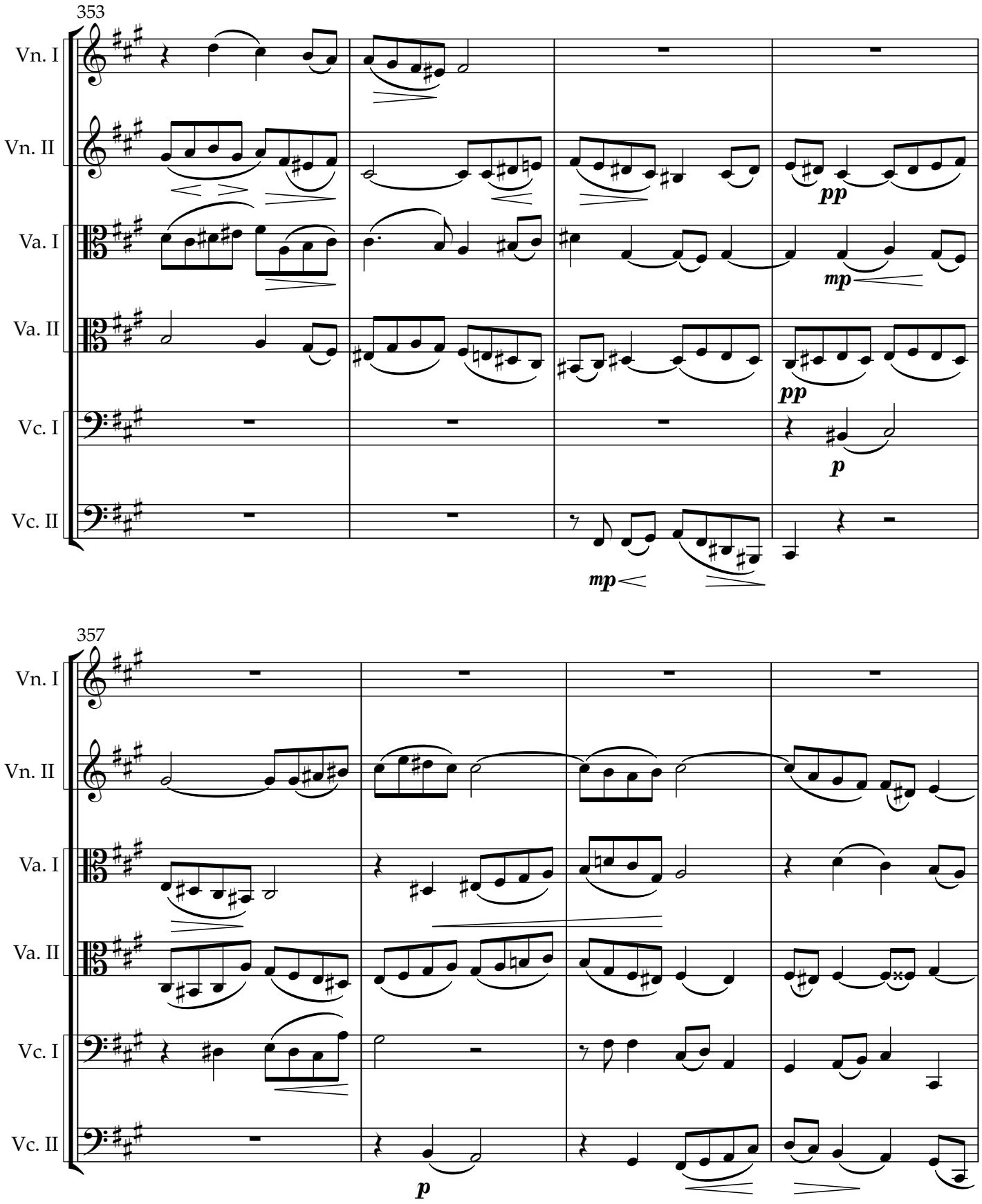

Copyright © 2025 NG Tsz Kiu. All rights reserved.

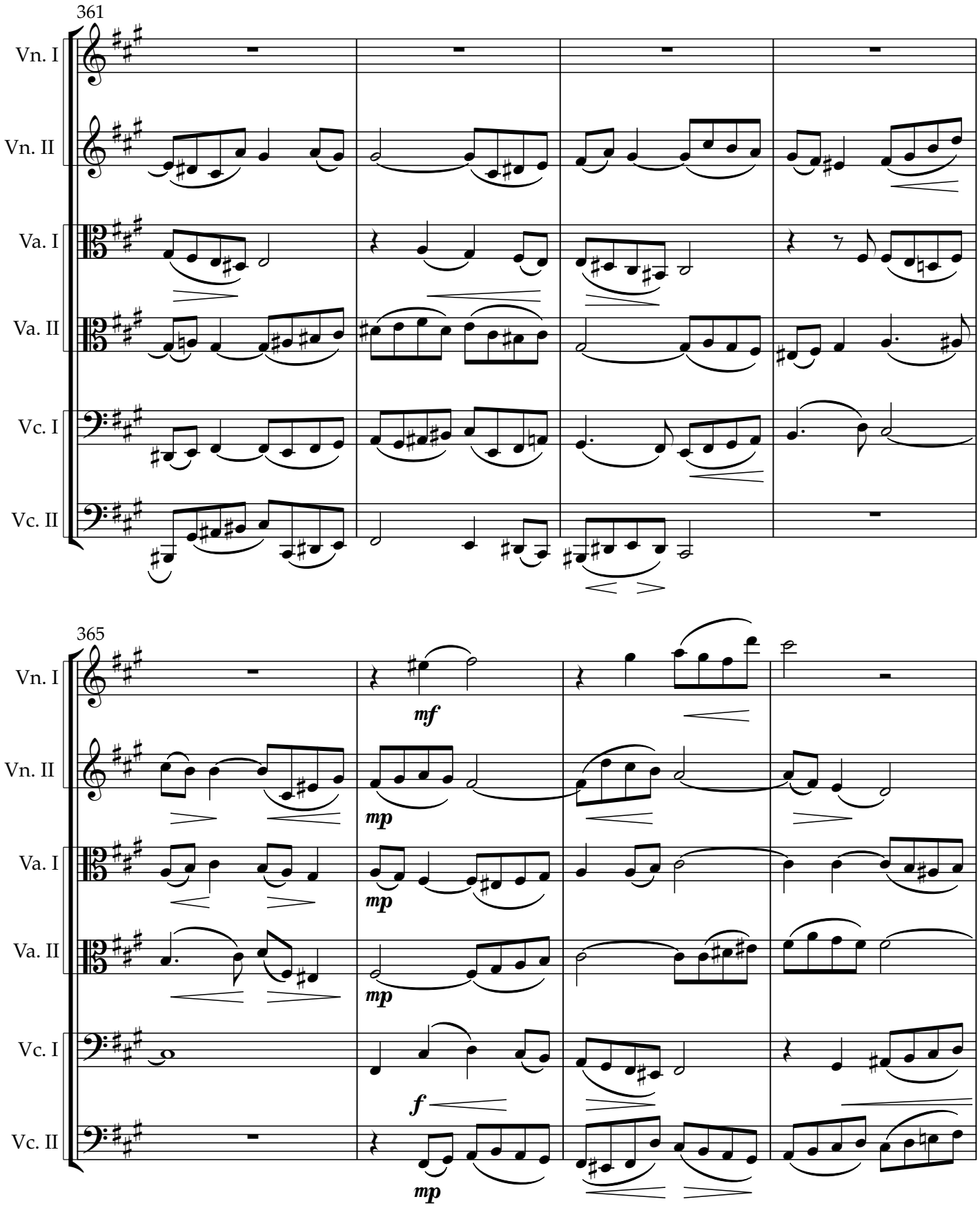

Copyright © 2025 NG Tsz Kiu. All rights reserved.

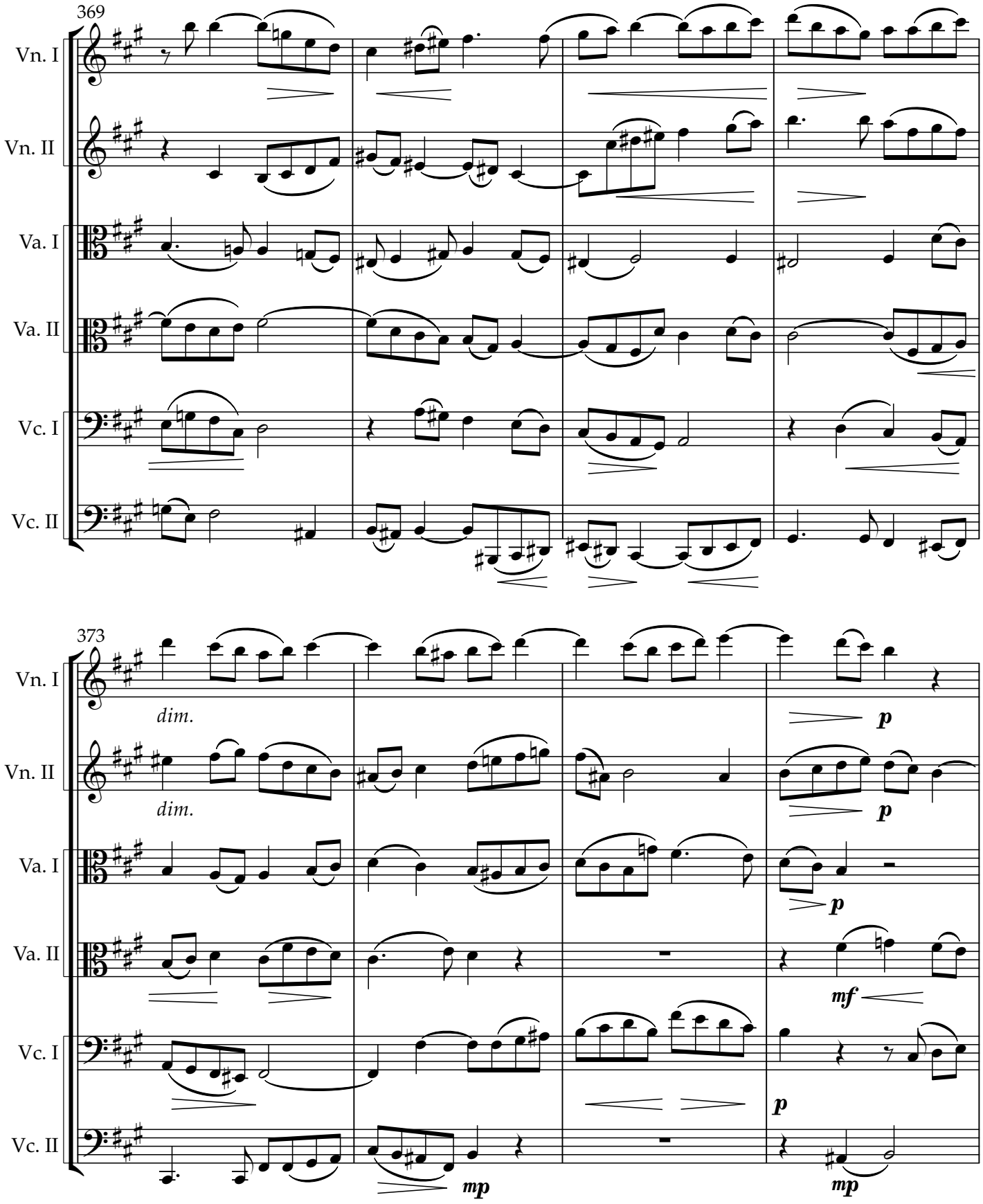

Copyright © 2025 NG Tsz Kiu. All rights reserved.

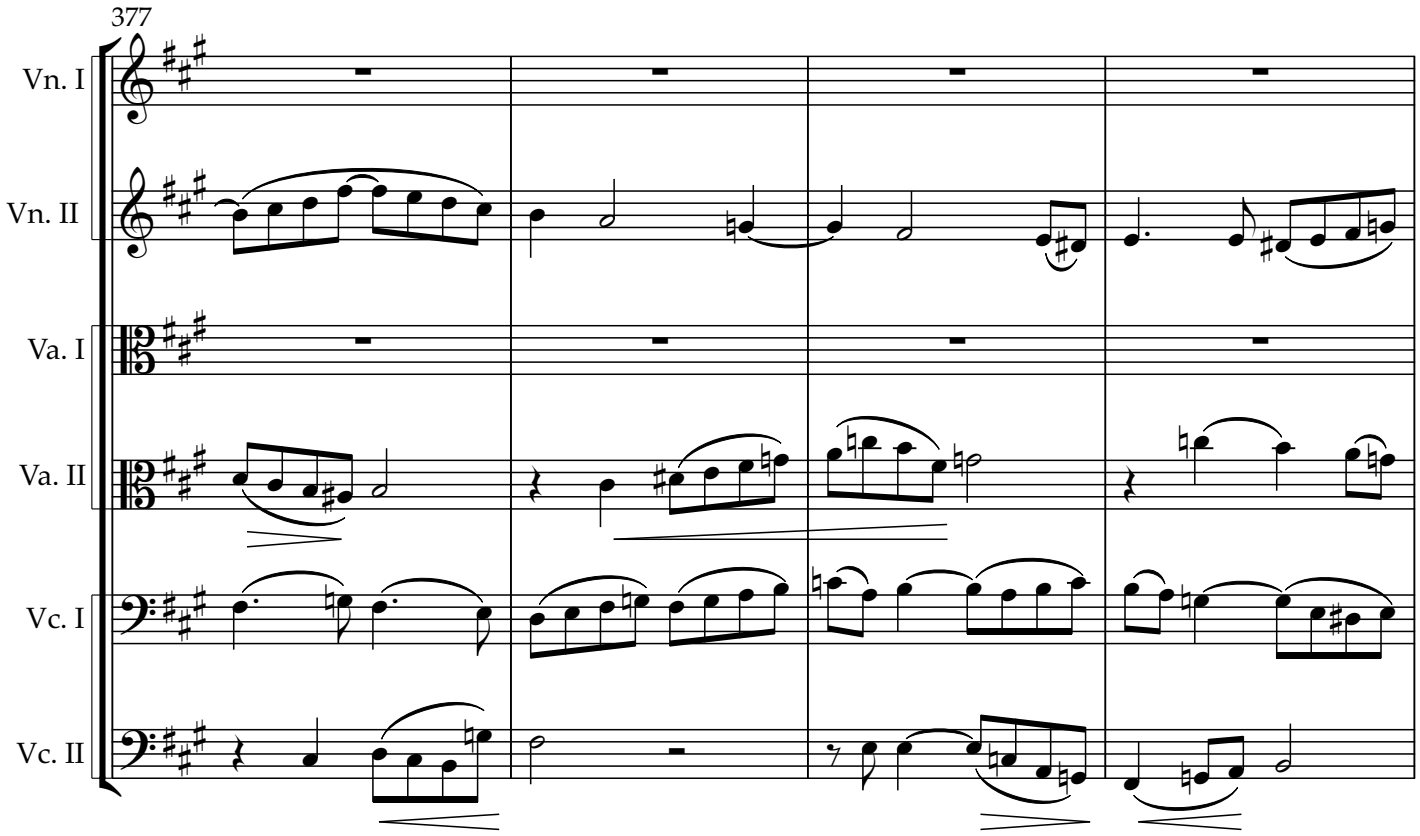

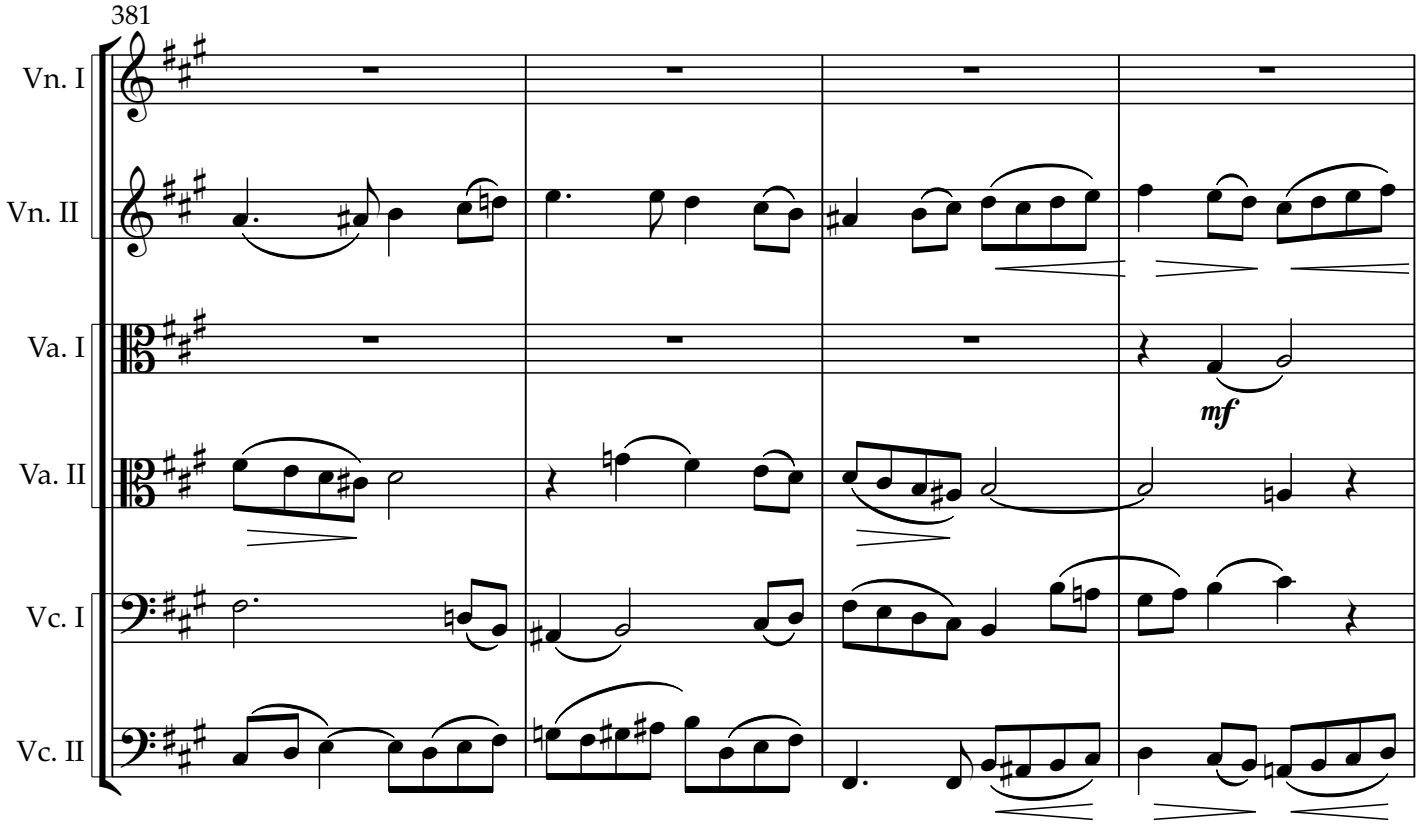

Copyright © 2025 NG Tsz Kiu. All rights reserved.

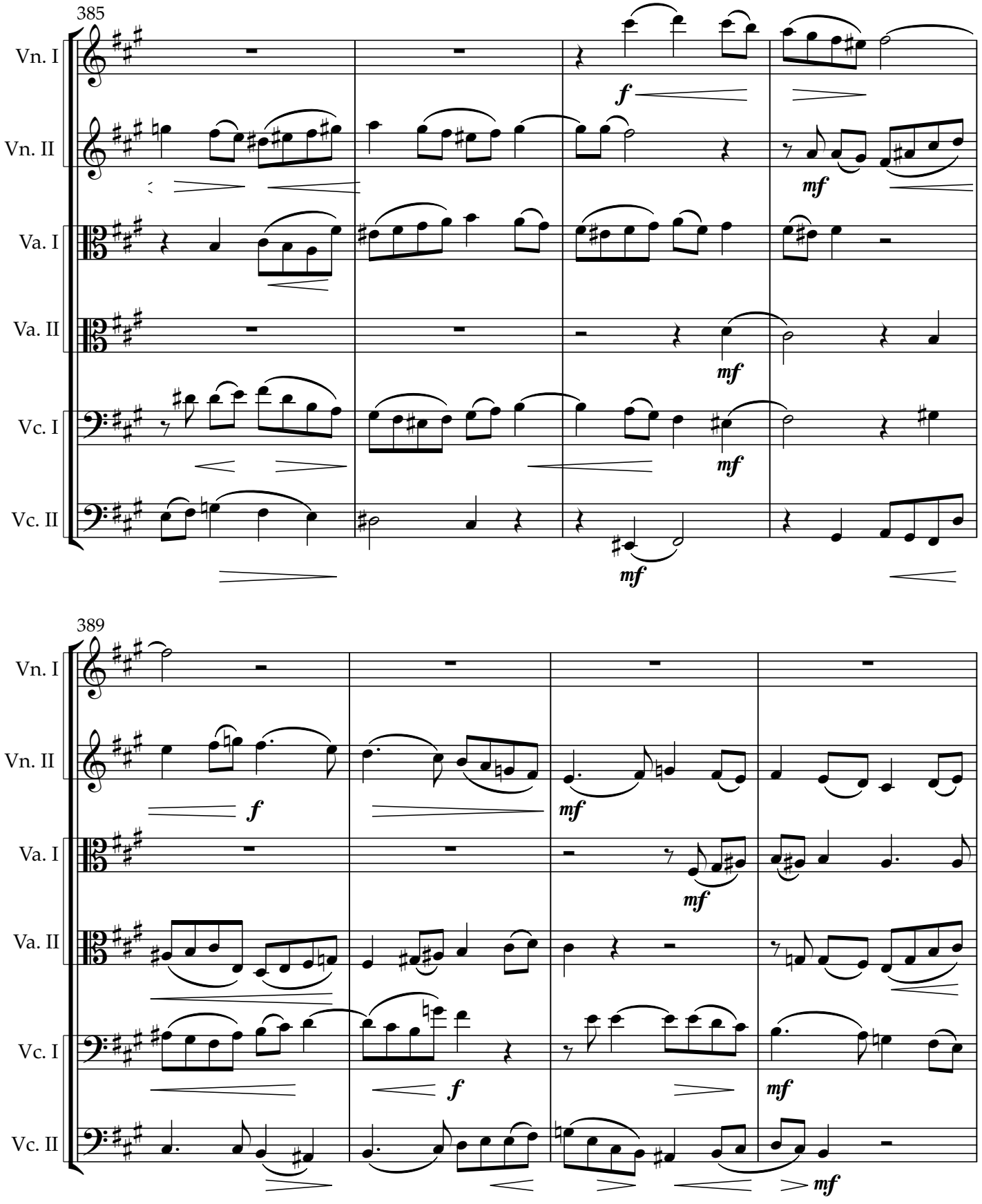

Copyright © 2025 NG Tsz Kiu. All rights reserved.

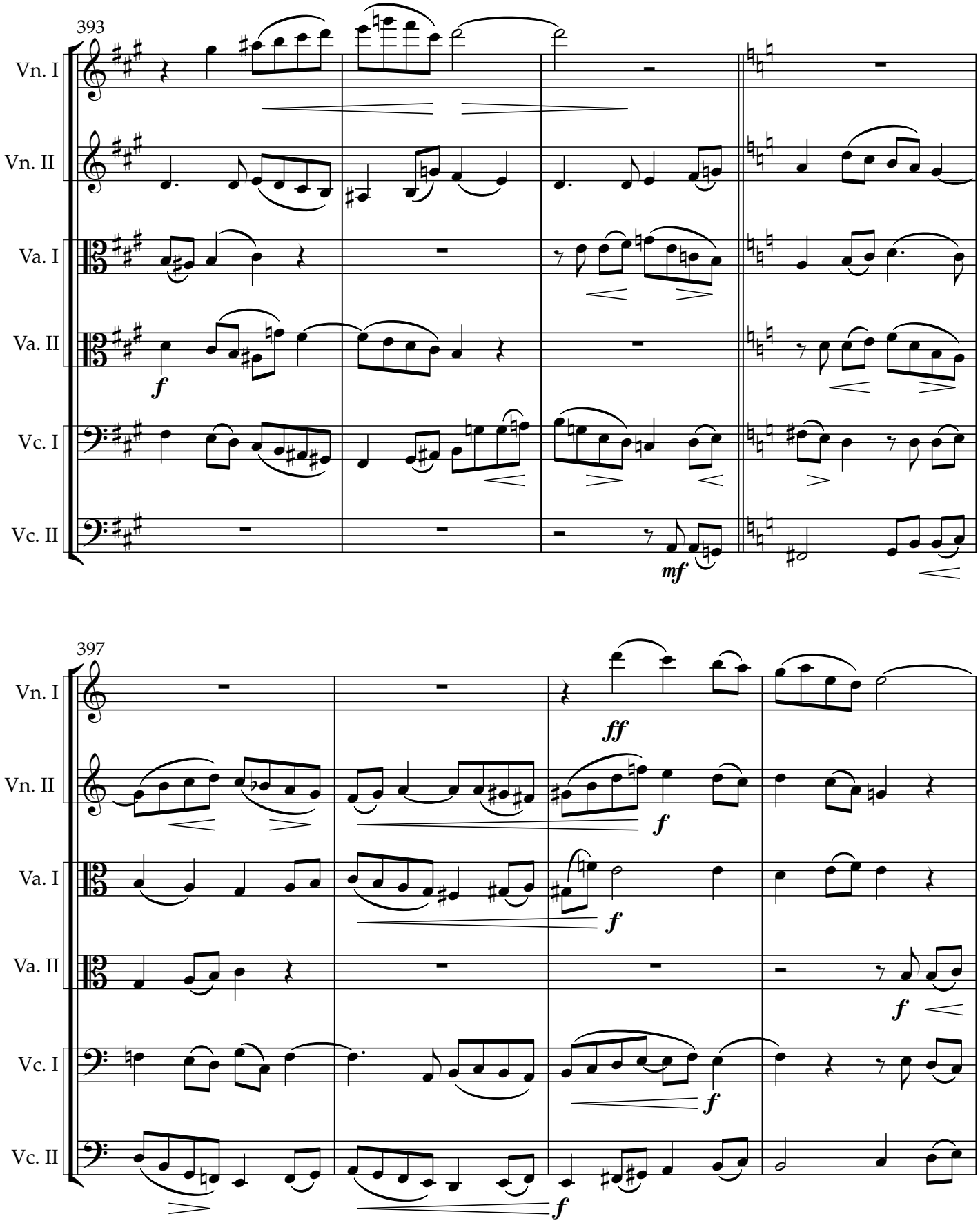

Copyright © 2025 NG Tsz Kiu. All rights reserved.

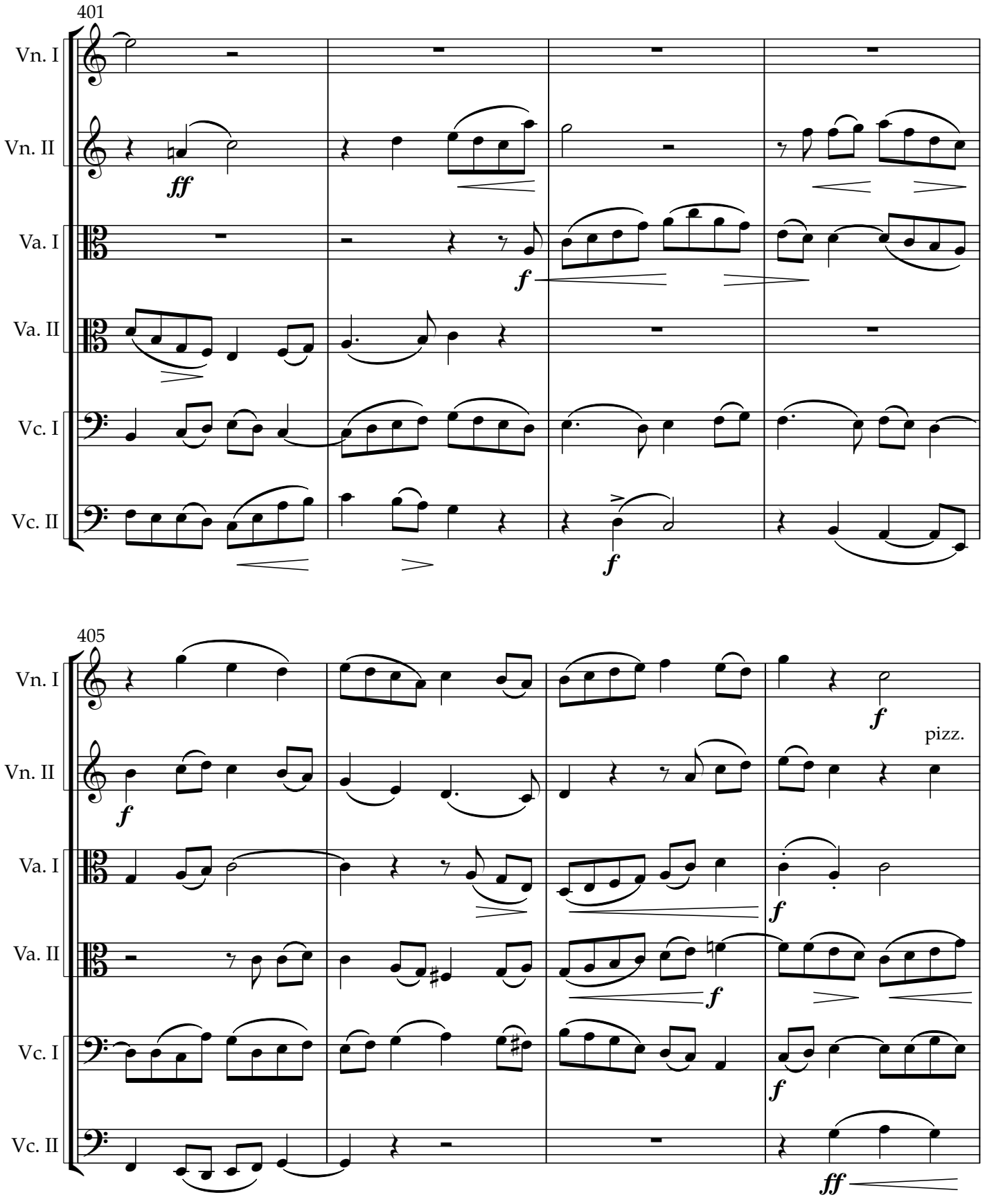

Copyright © 2025 NG Tsz Kiu. All rights reserved.

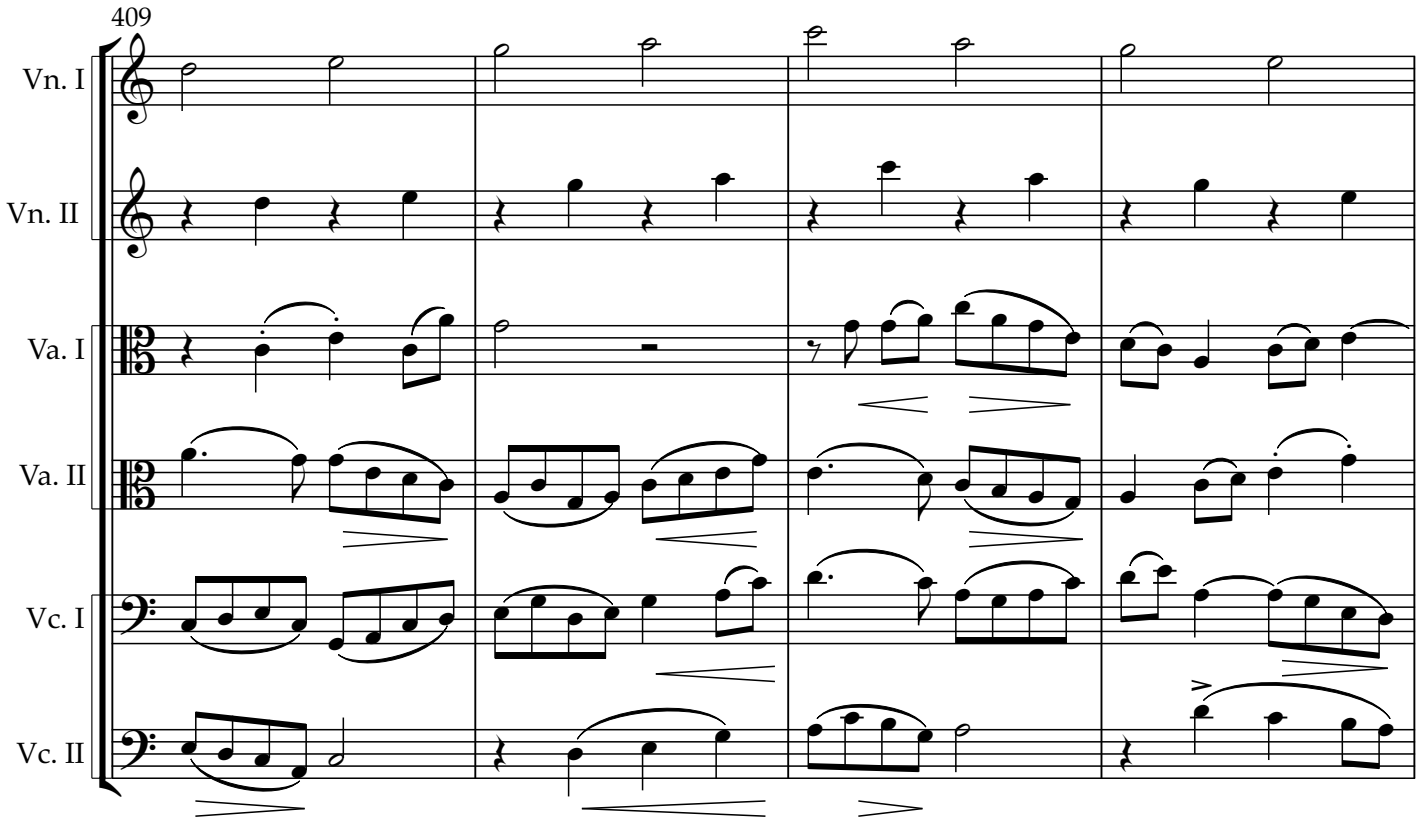

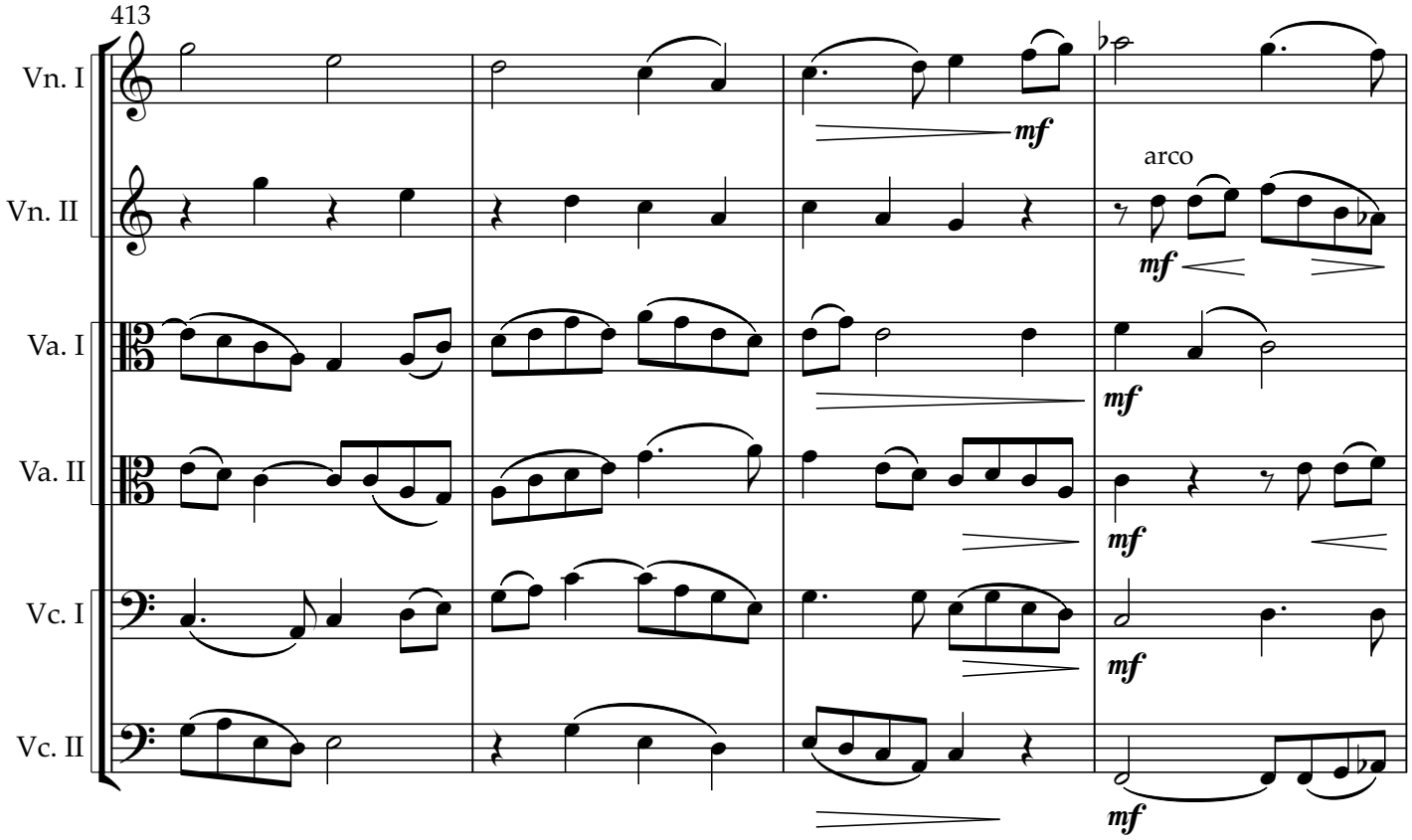

Copyright © 2025 NG Tsz Kiu. All rights reserved.

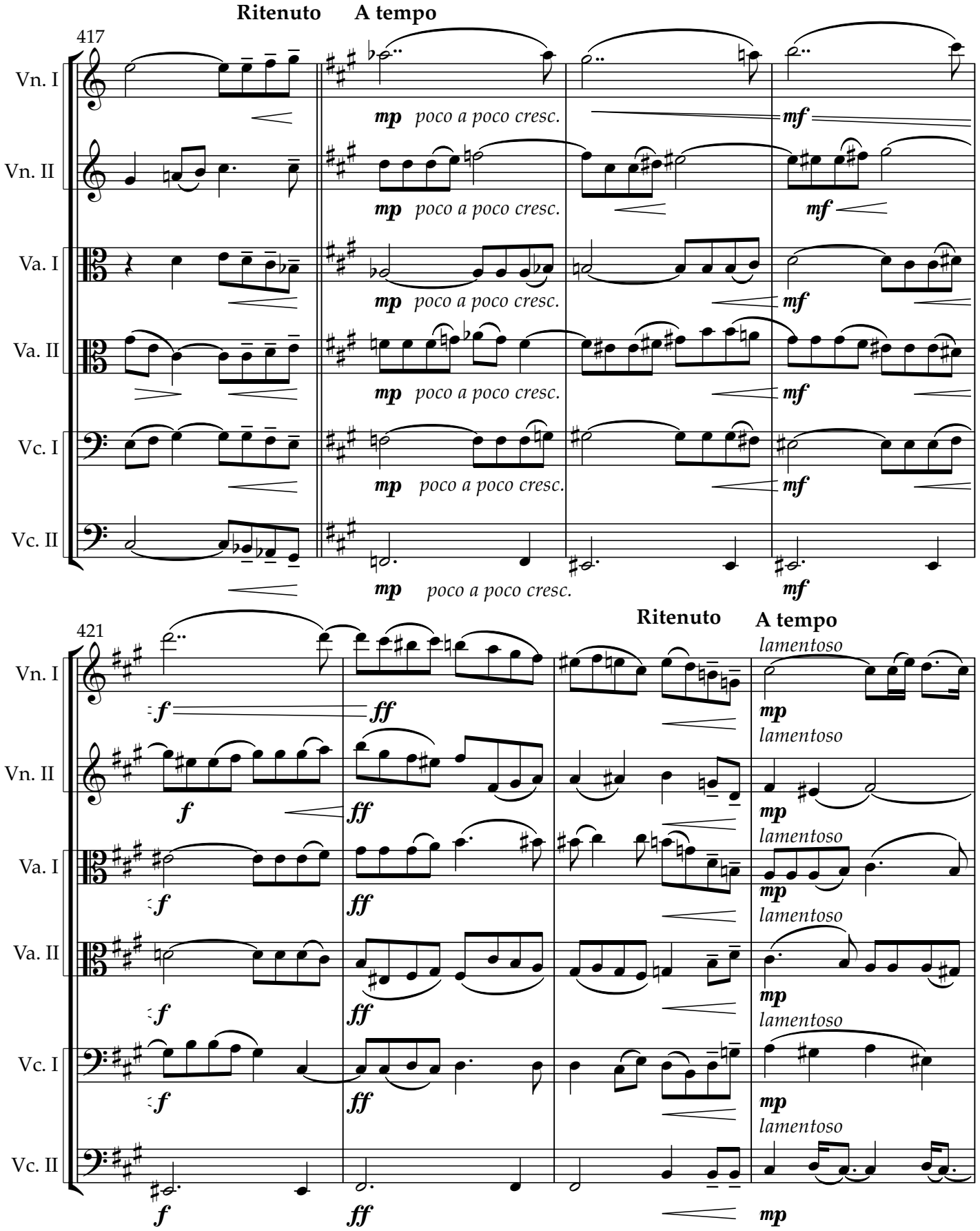

Copyright © 2025 NG Tsz Kiu. All rights reserved.

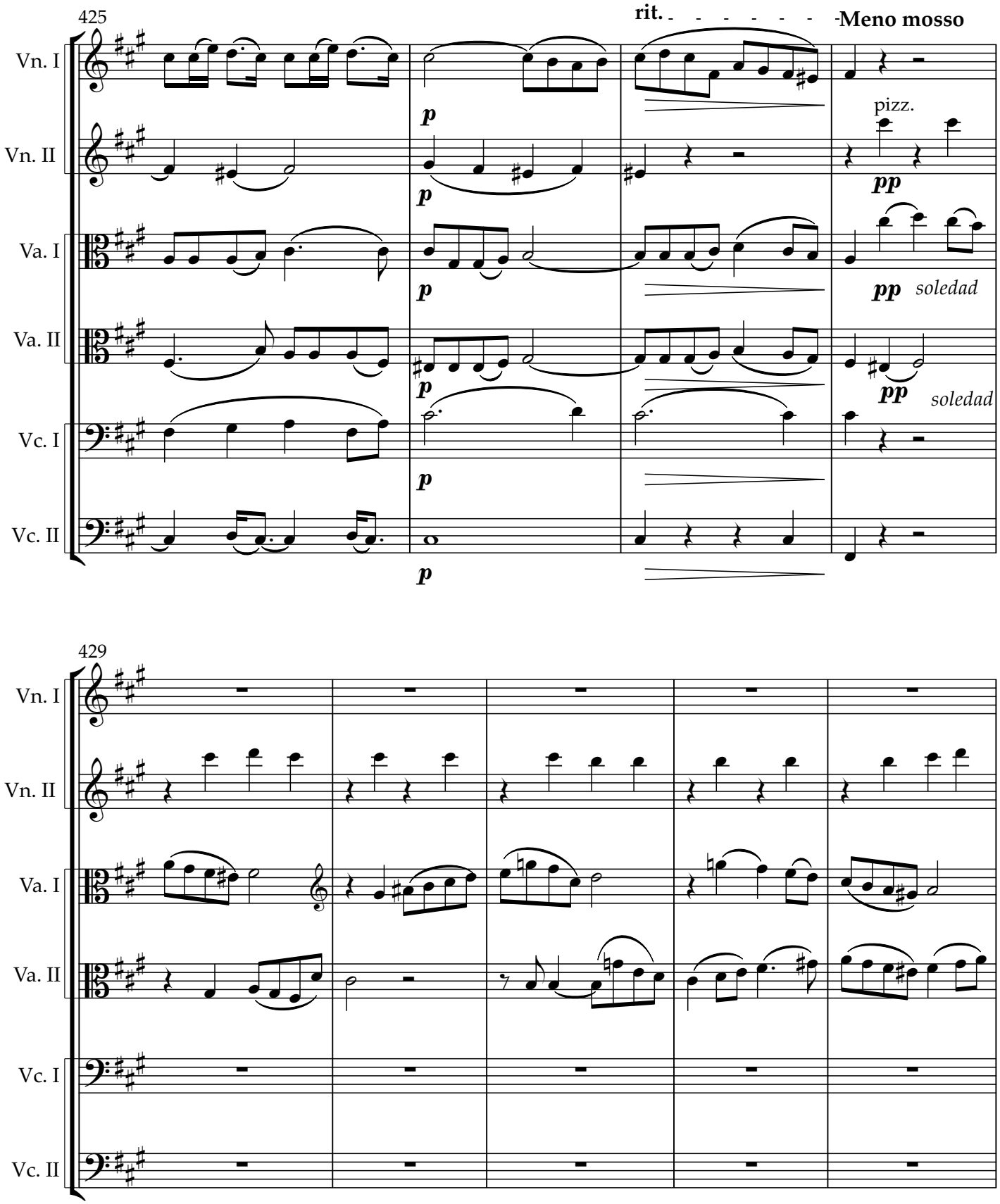

Copyright © 2025 NG Tsz Kiu. All rights reserved.

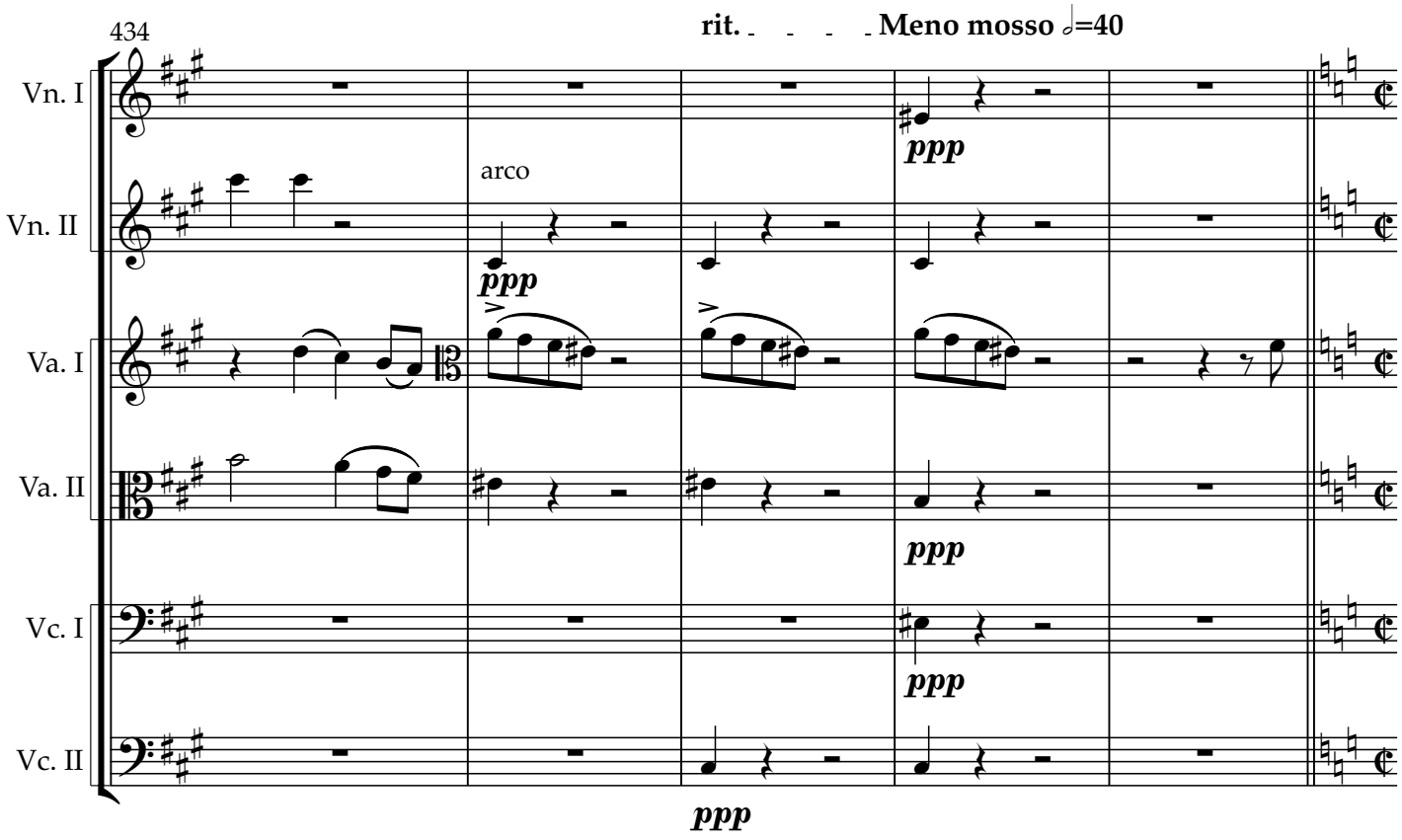

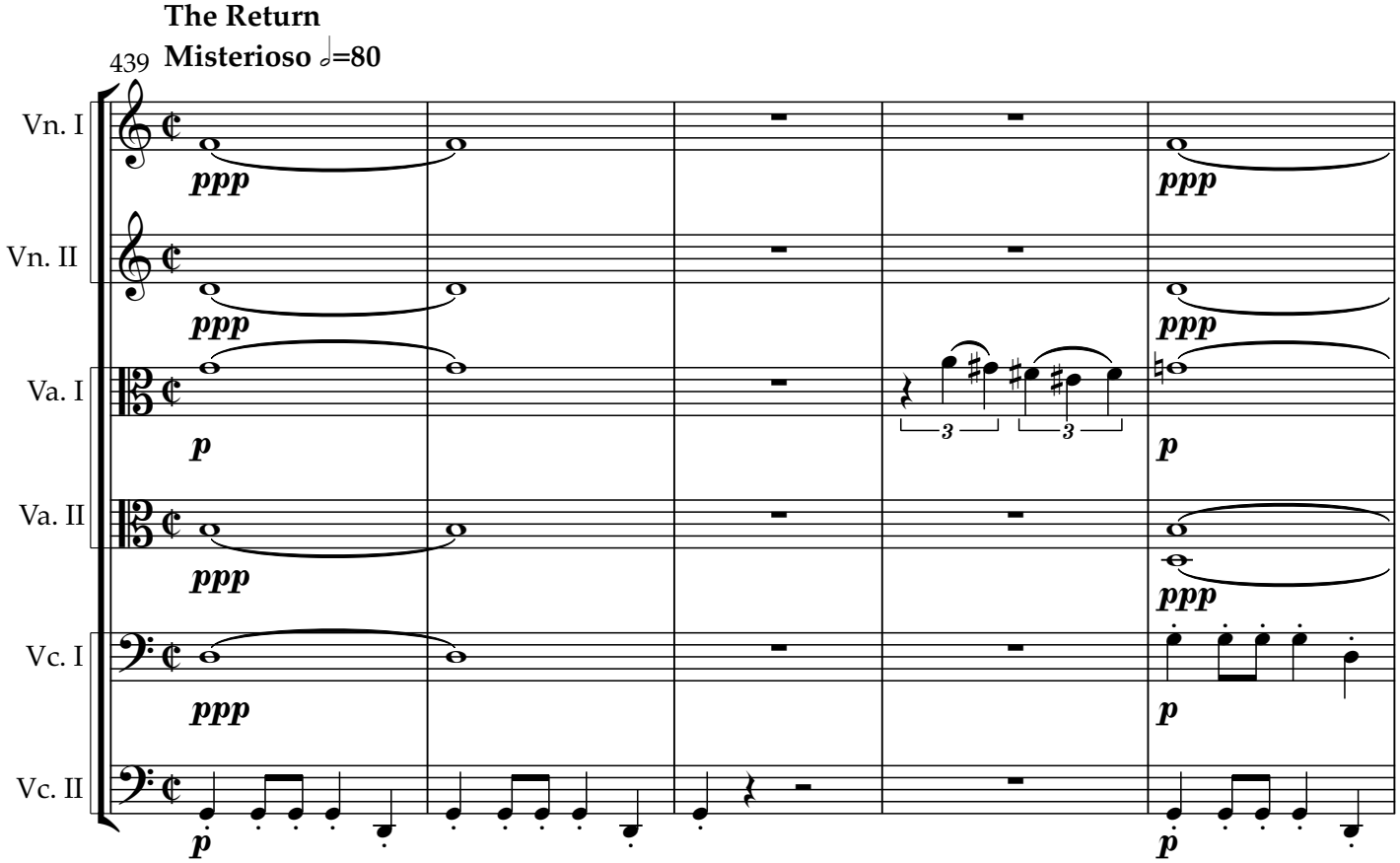

Copyright © 2025 NG Tsz Kiu. All rights reserved.

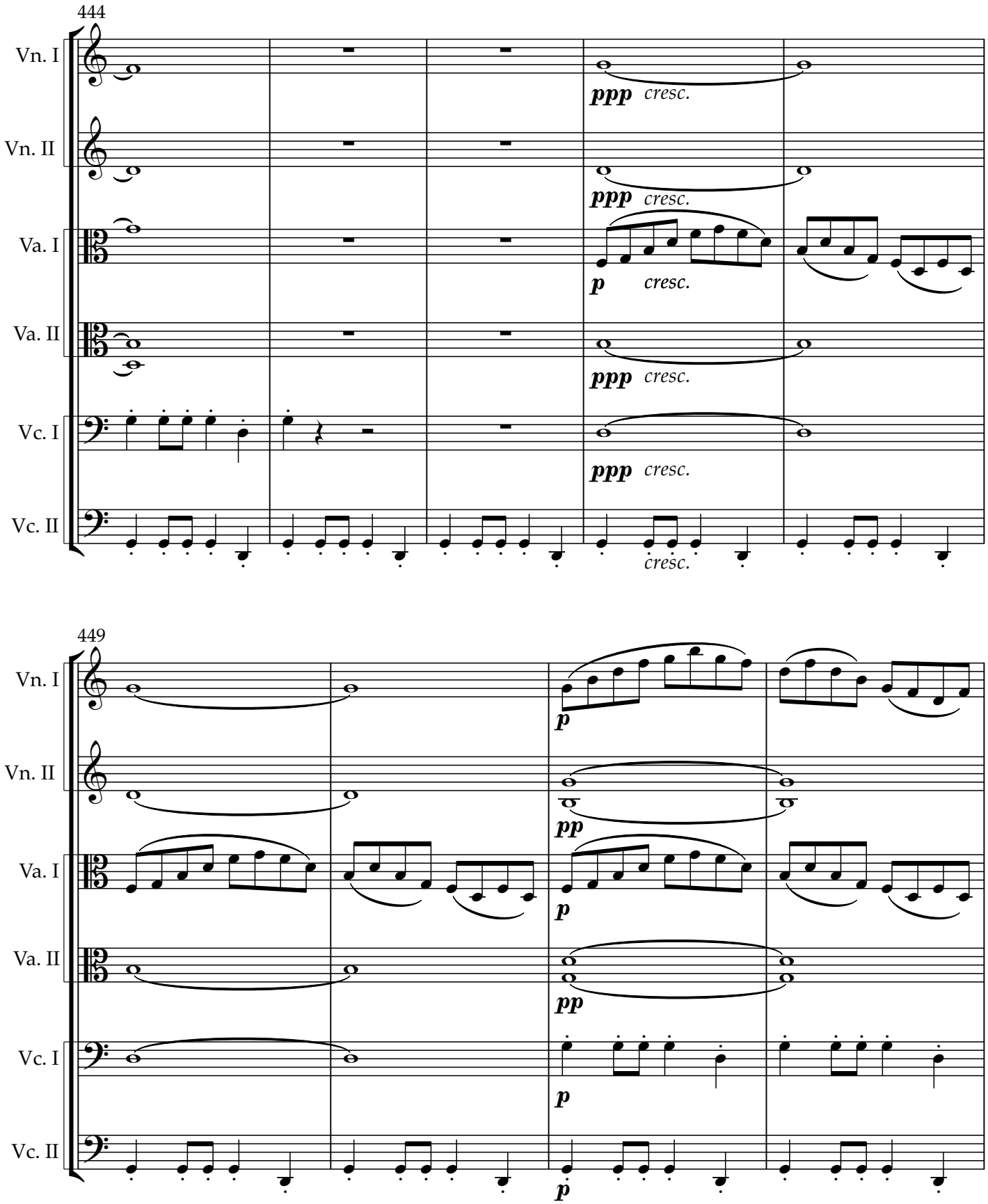

Copyright © 2025 NG Tsz Kiu. All rights reserved.

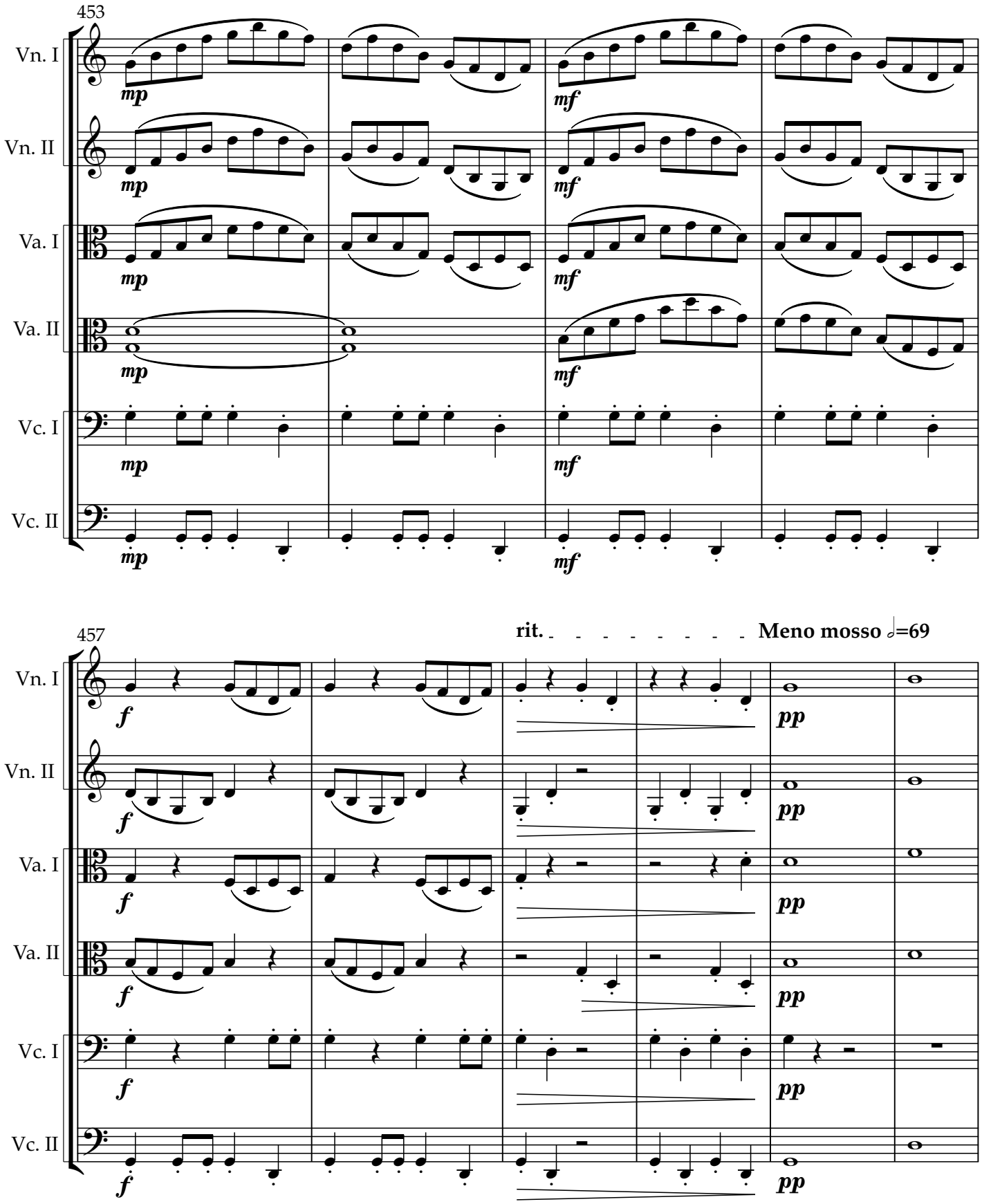

Copyright © 2025 NG Tsz Kiu. All rights reserved.

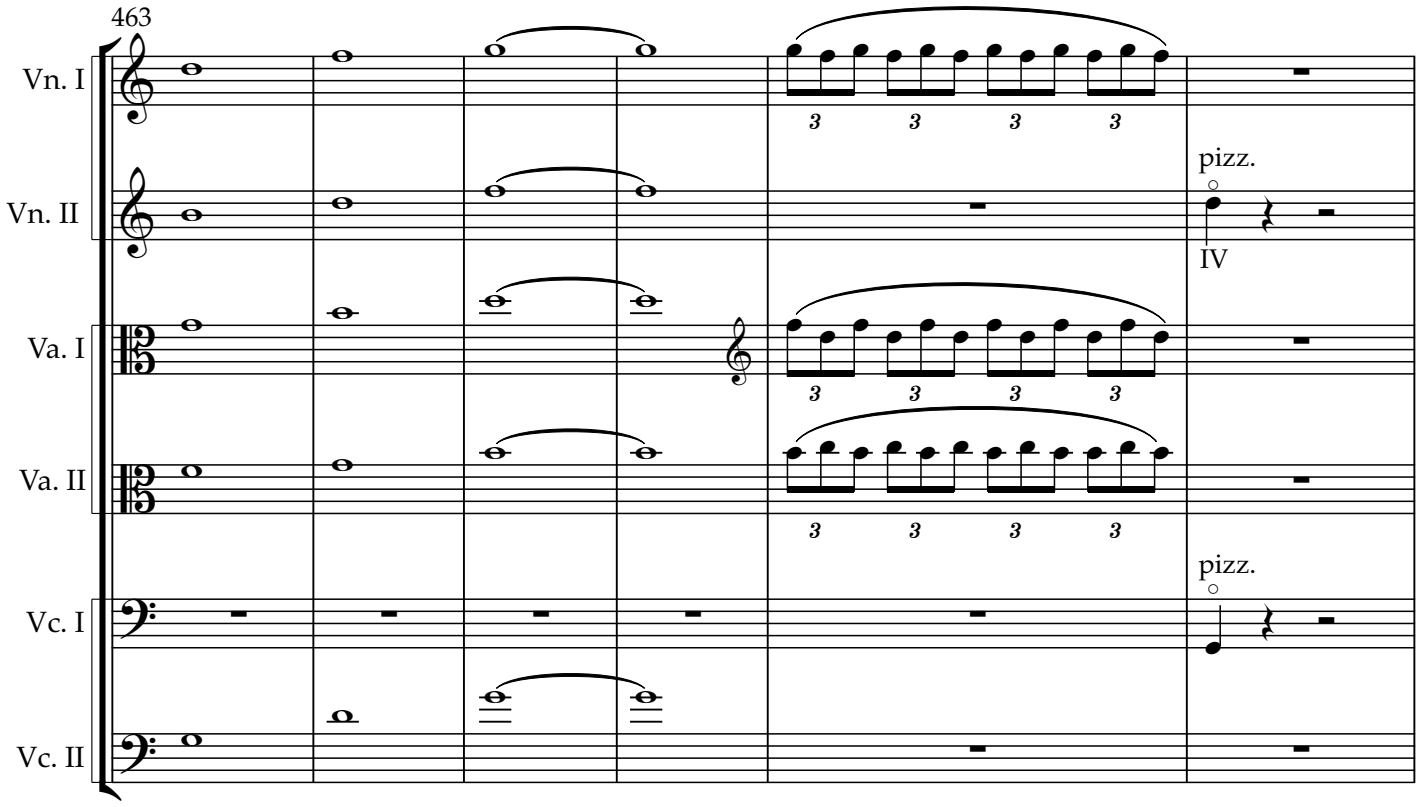

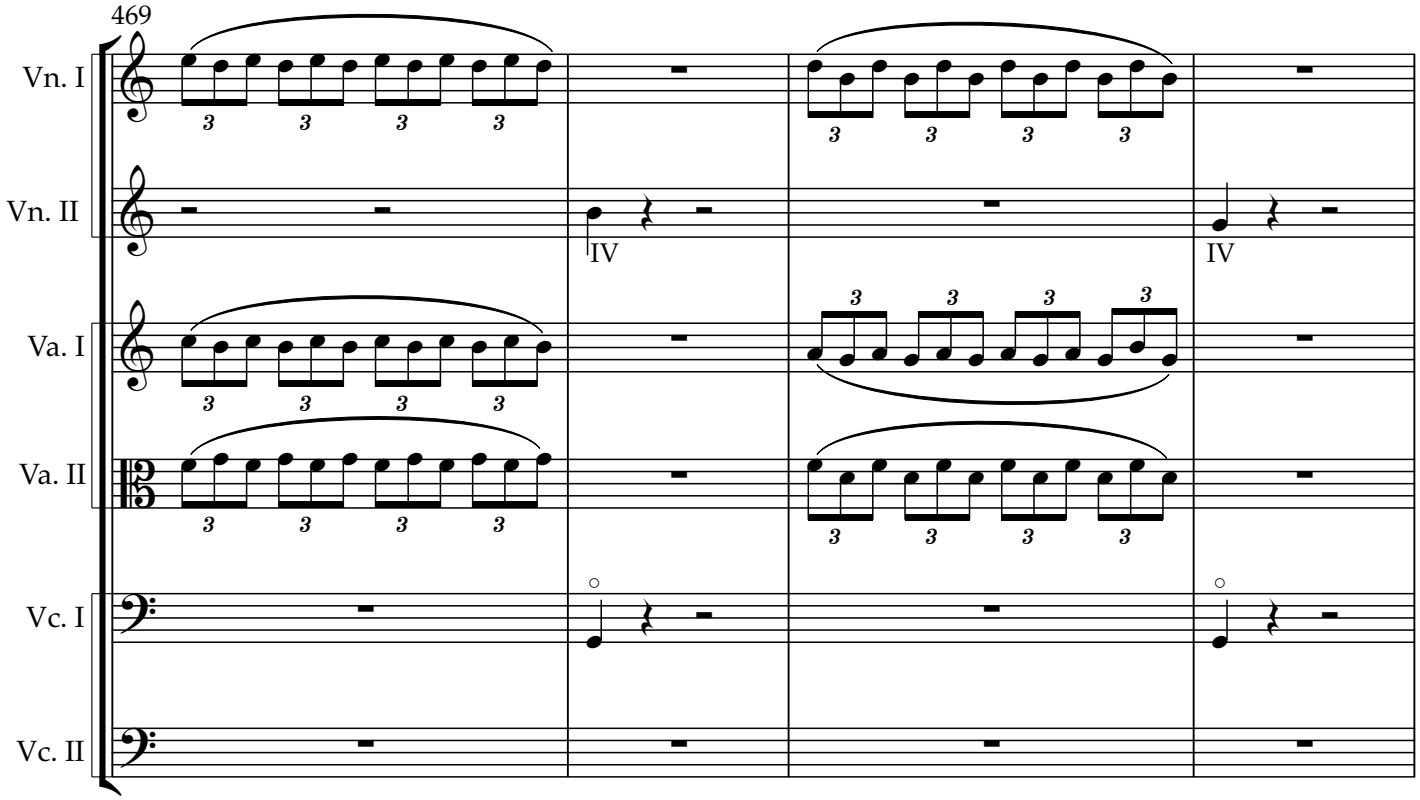

Copyright © 2025 NG Tsz Kiu. All rights reserved.

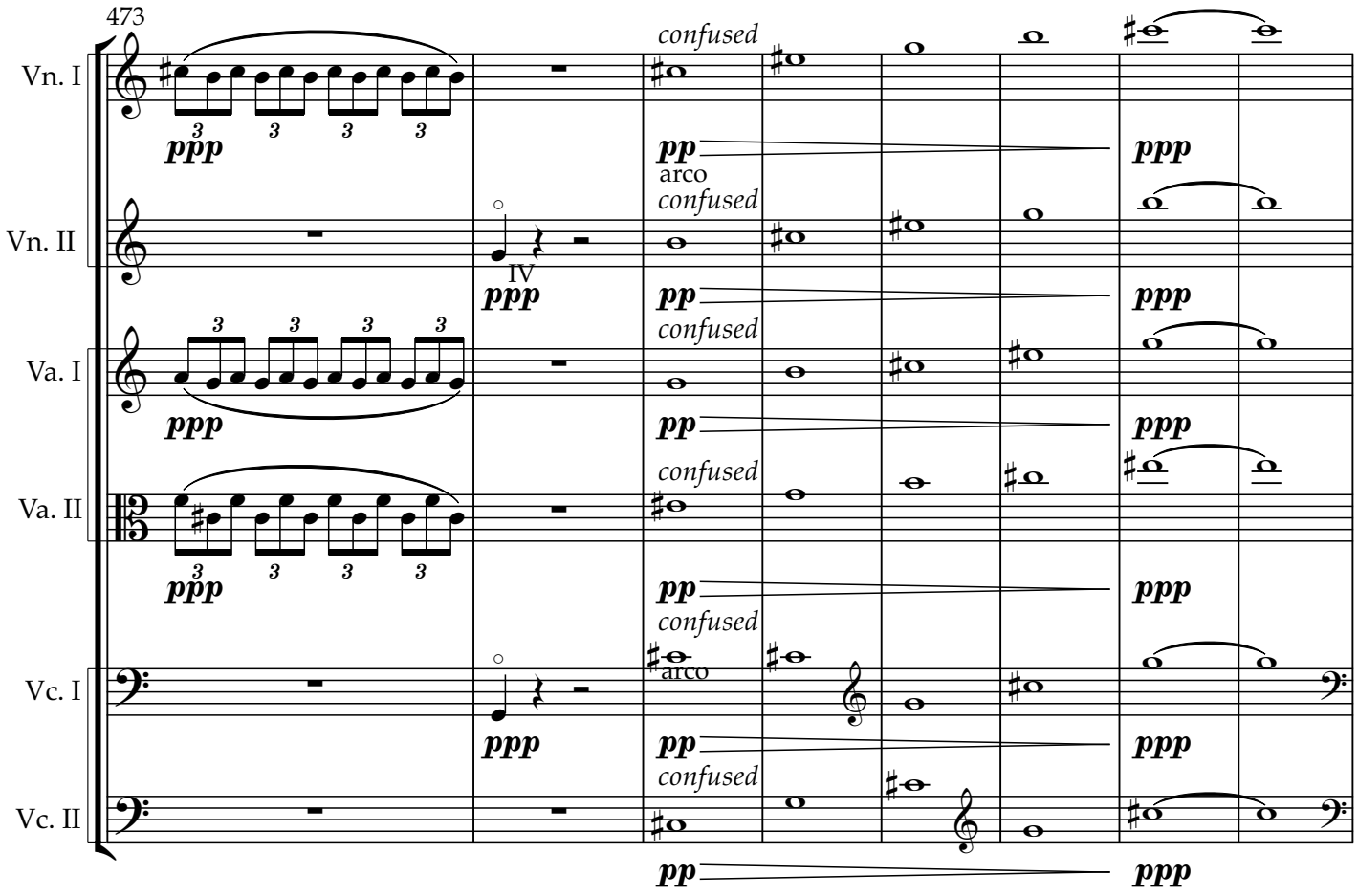

Copyright © 2025 NG Tsz Kiu. All rights reserved.

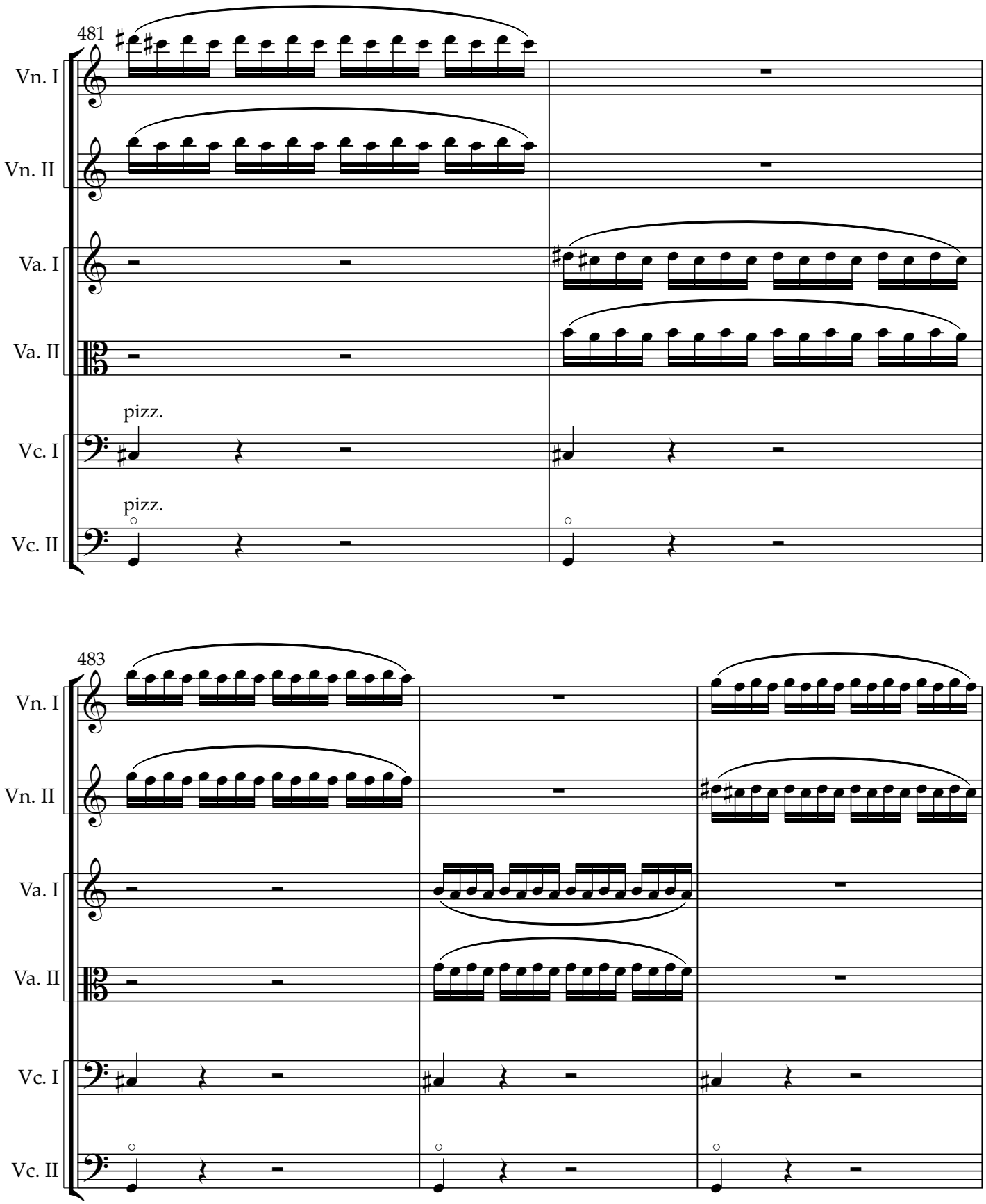

Copyright © 2025 NG Tsz Kiu. All rights reserved.

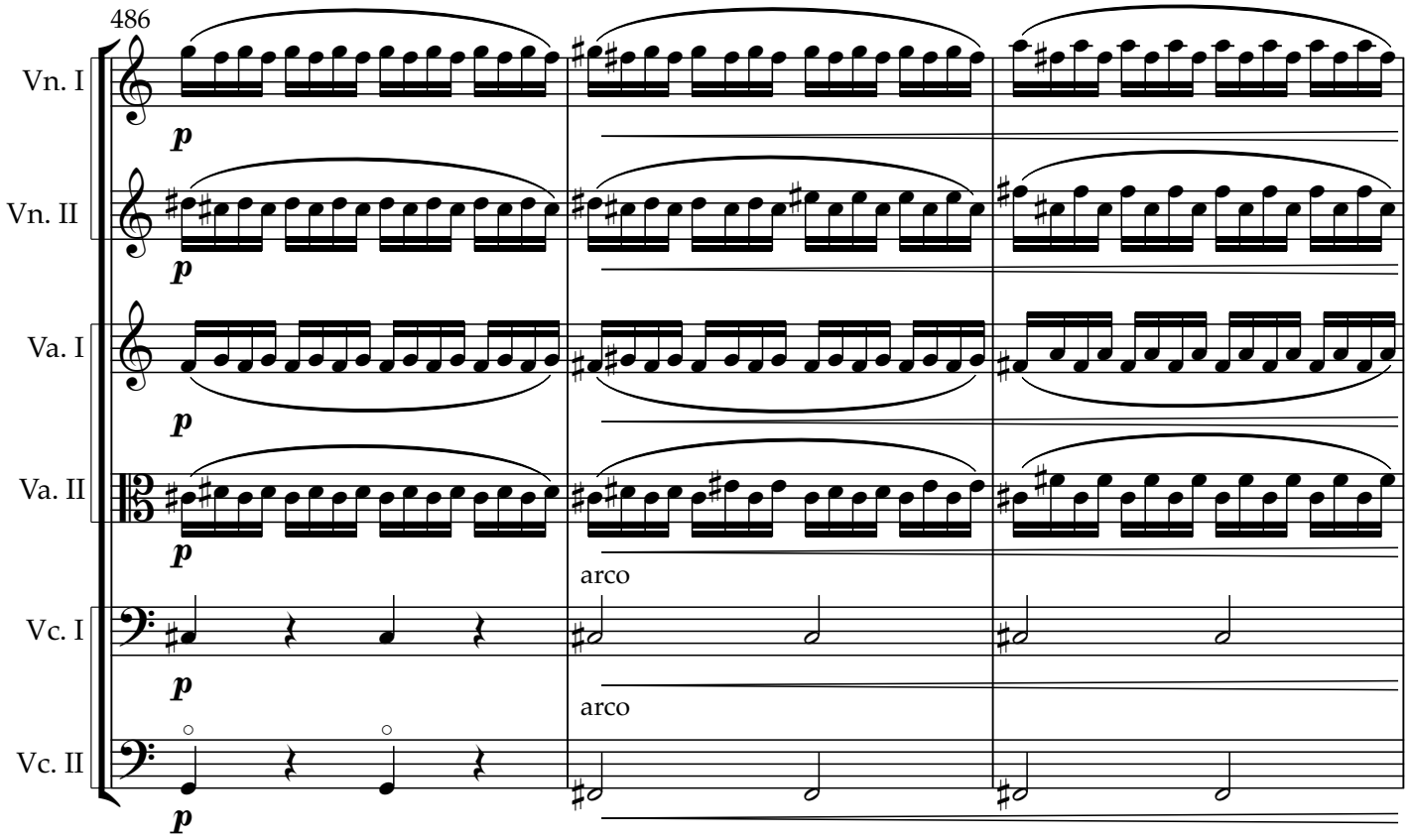

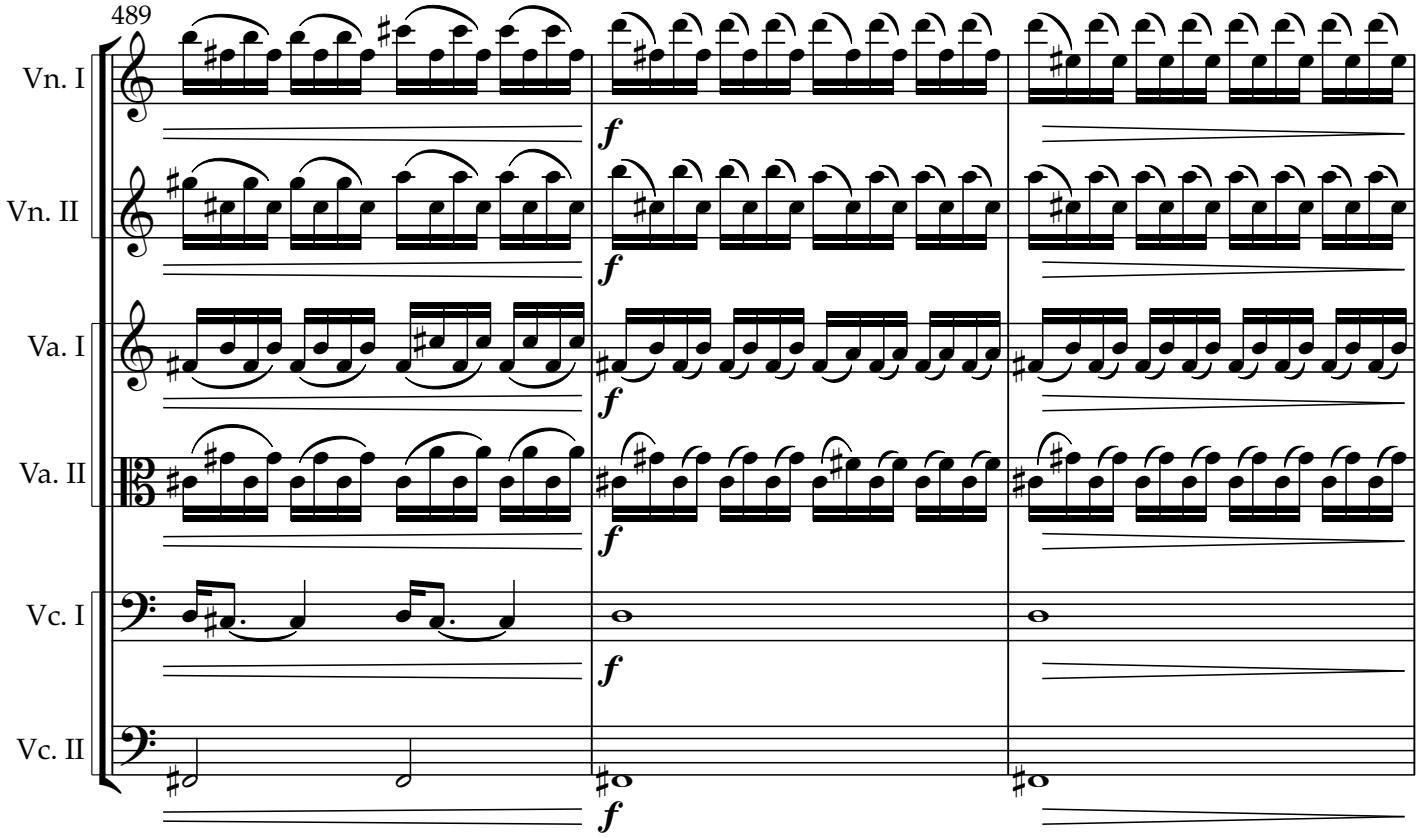

Copyright © 2025 NG Tsz Kiu. All rights reserved.

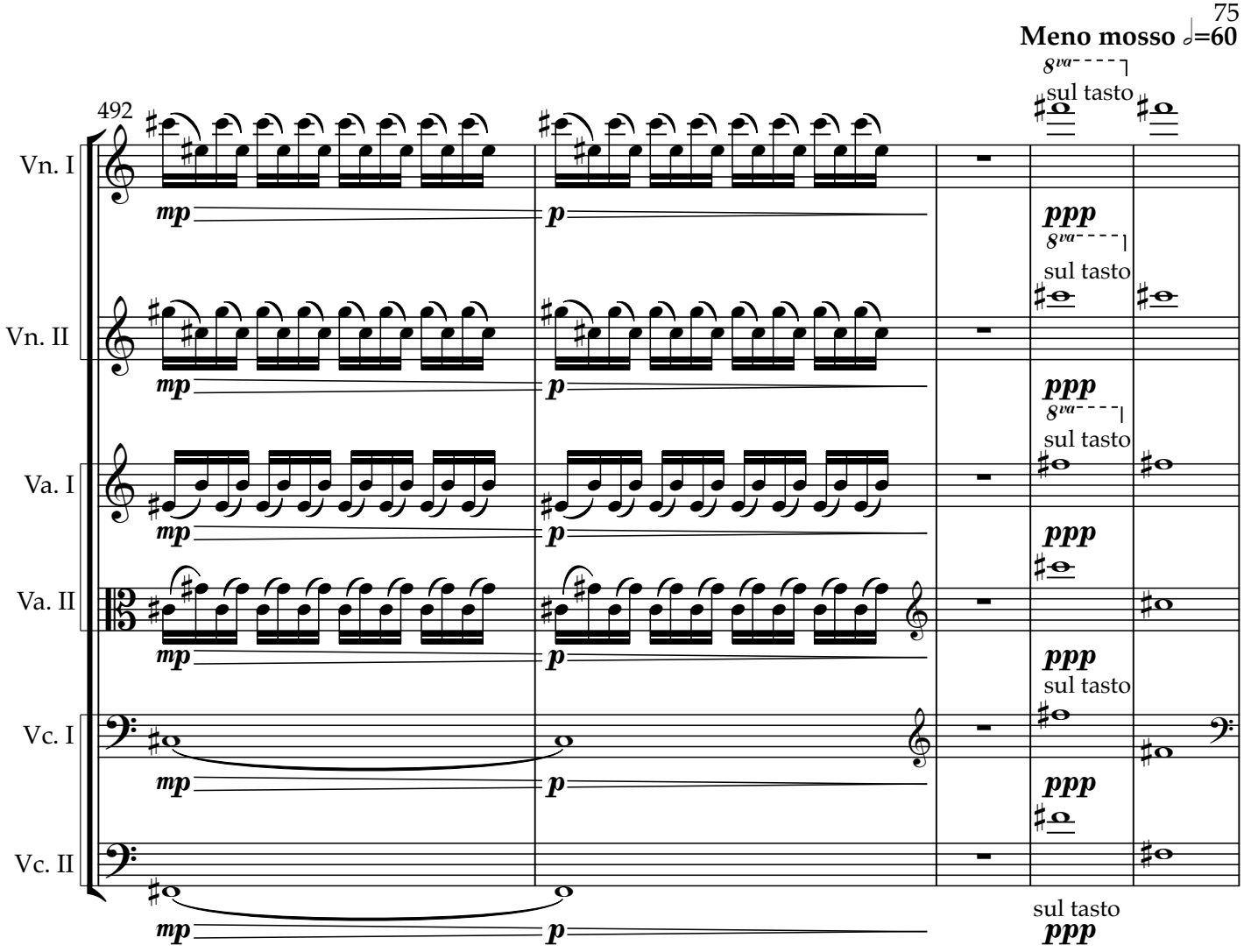

Copyright © 2025 NG Tsz Kiu. All rights reserved.

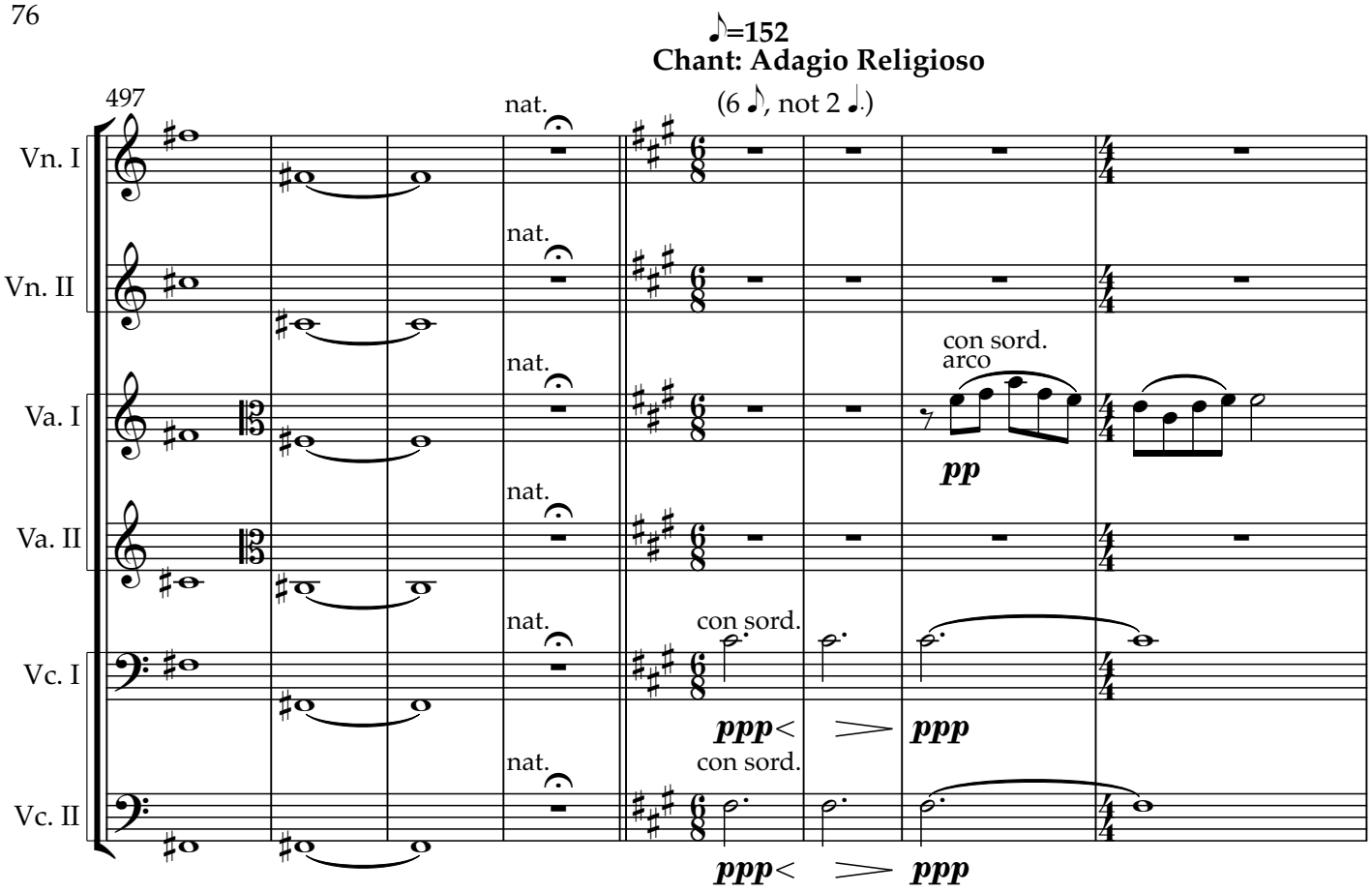

Copyright © 2025 NG Tsz Kiu. All rights reserved.

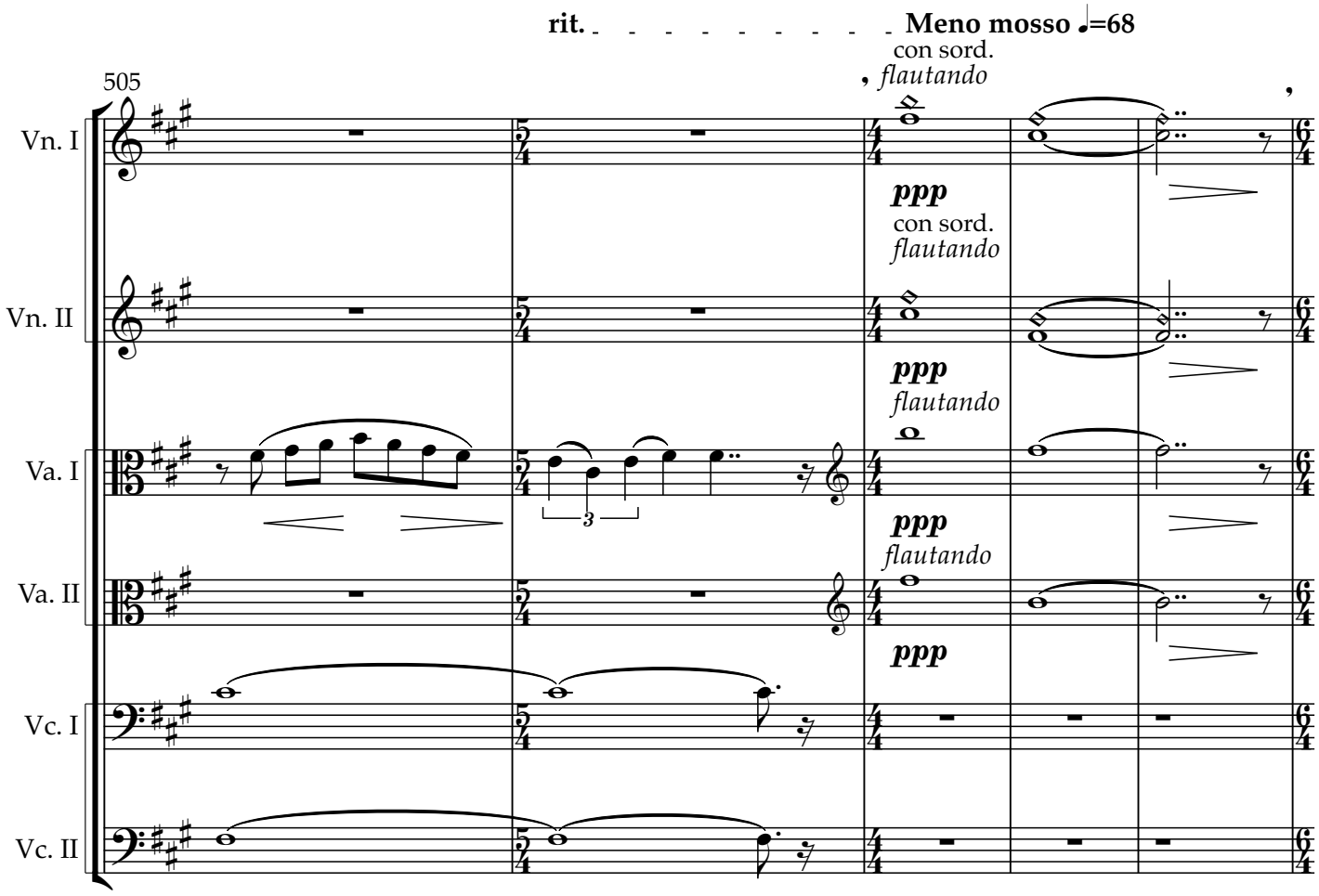

Copyright © 2025 NG Tsz Kiu. All rights reserved.

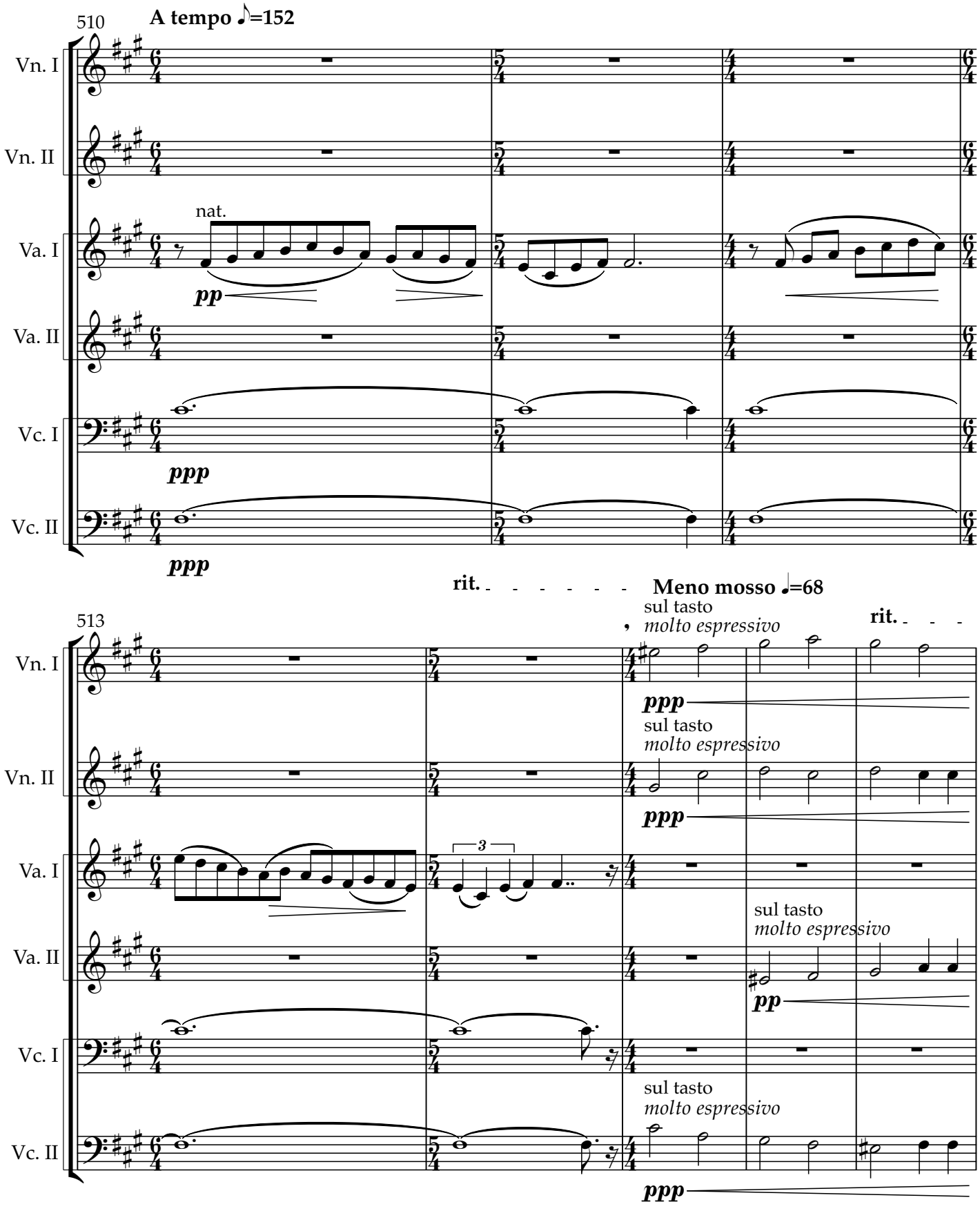

Copyright © 2025 NG Tsz Kiu. All rights reserved.

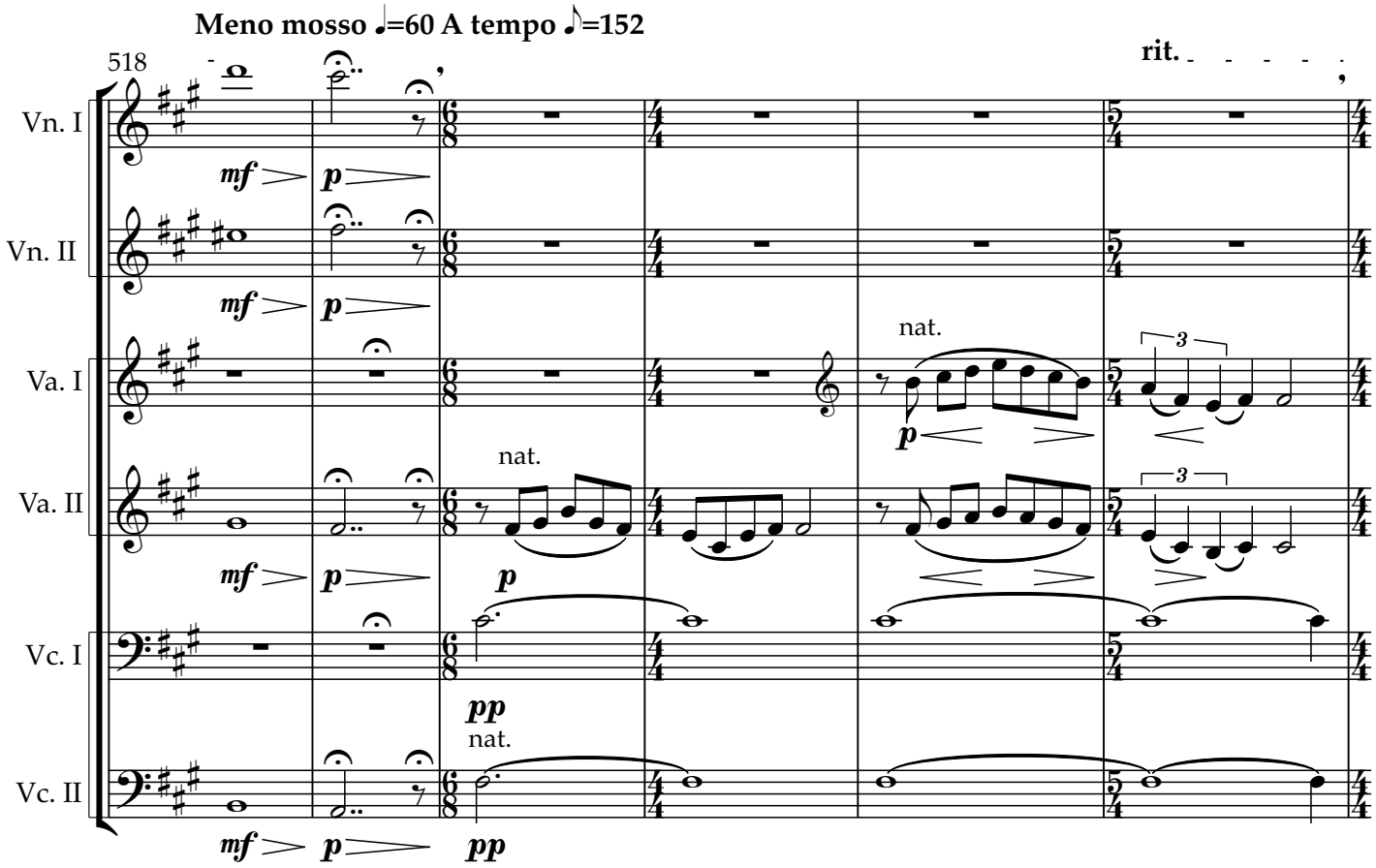

Copyright © 2025 NG Tsz Kiu. All rights reserved.

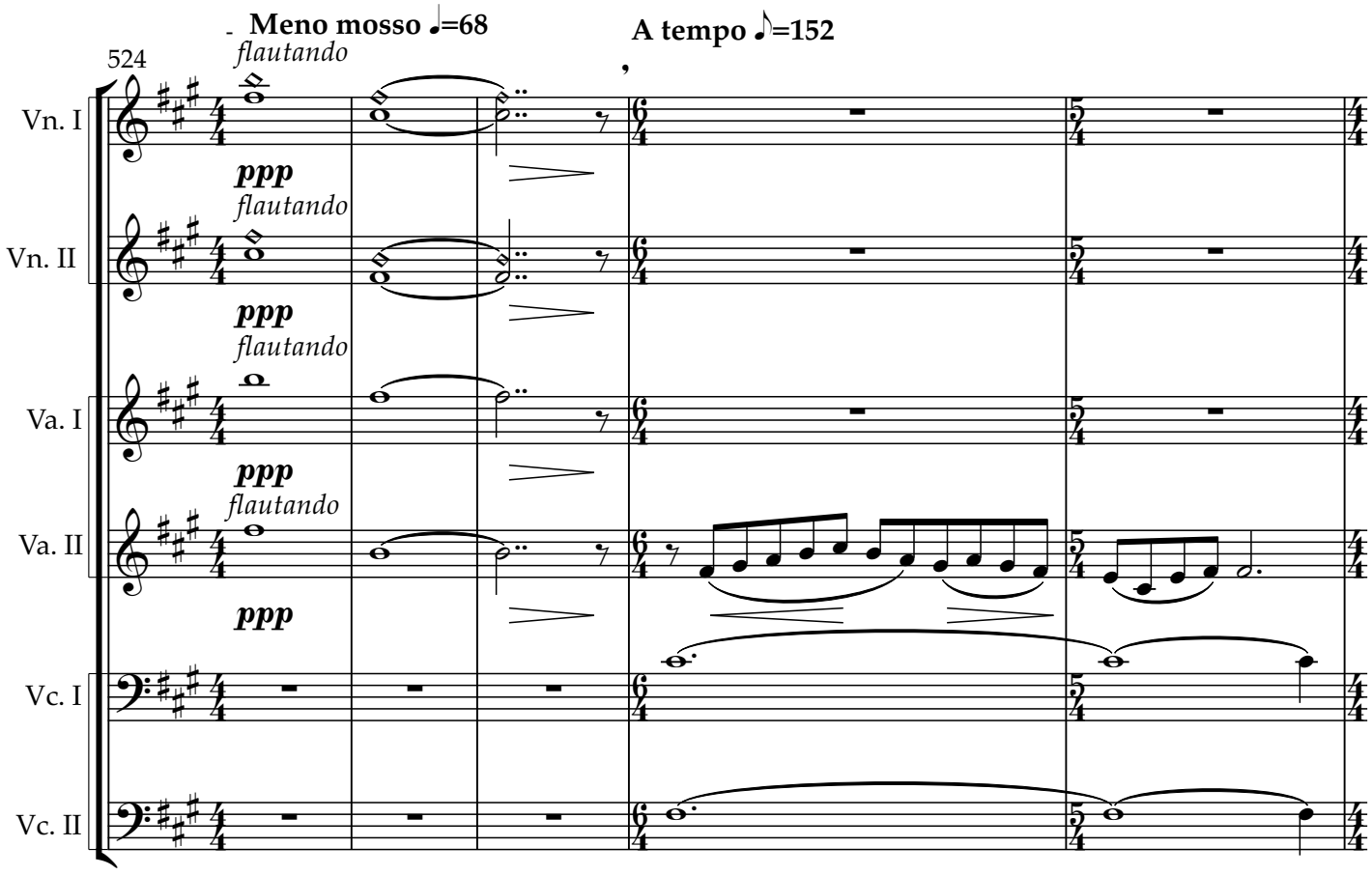

Copyright © 2025 NG Tsz Kiu. All rights reserved.

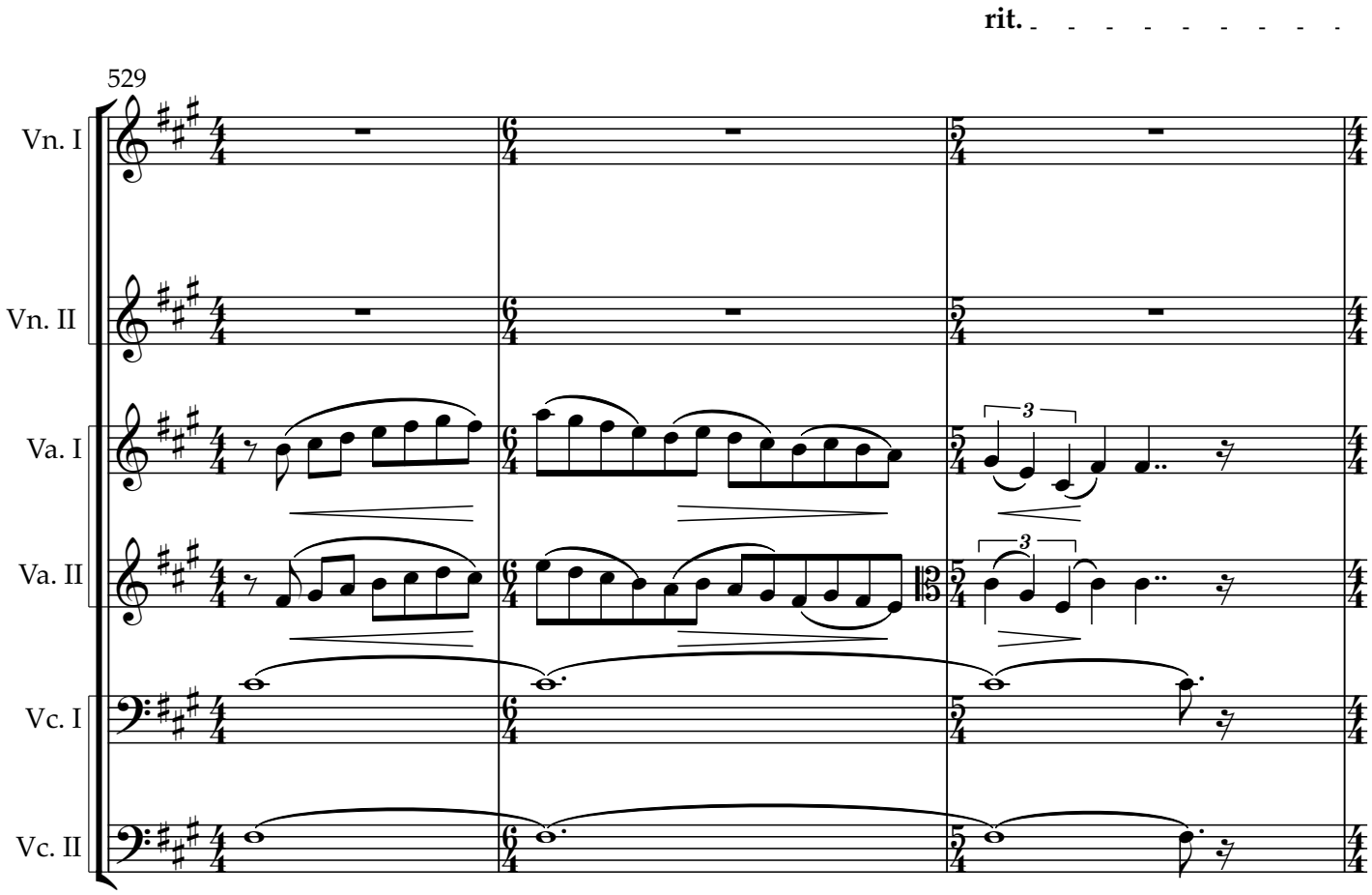

Copyright © 2025 NG Tsz Kiu. All rights reserved.

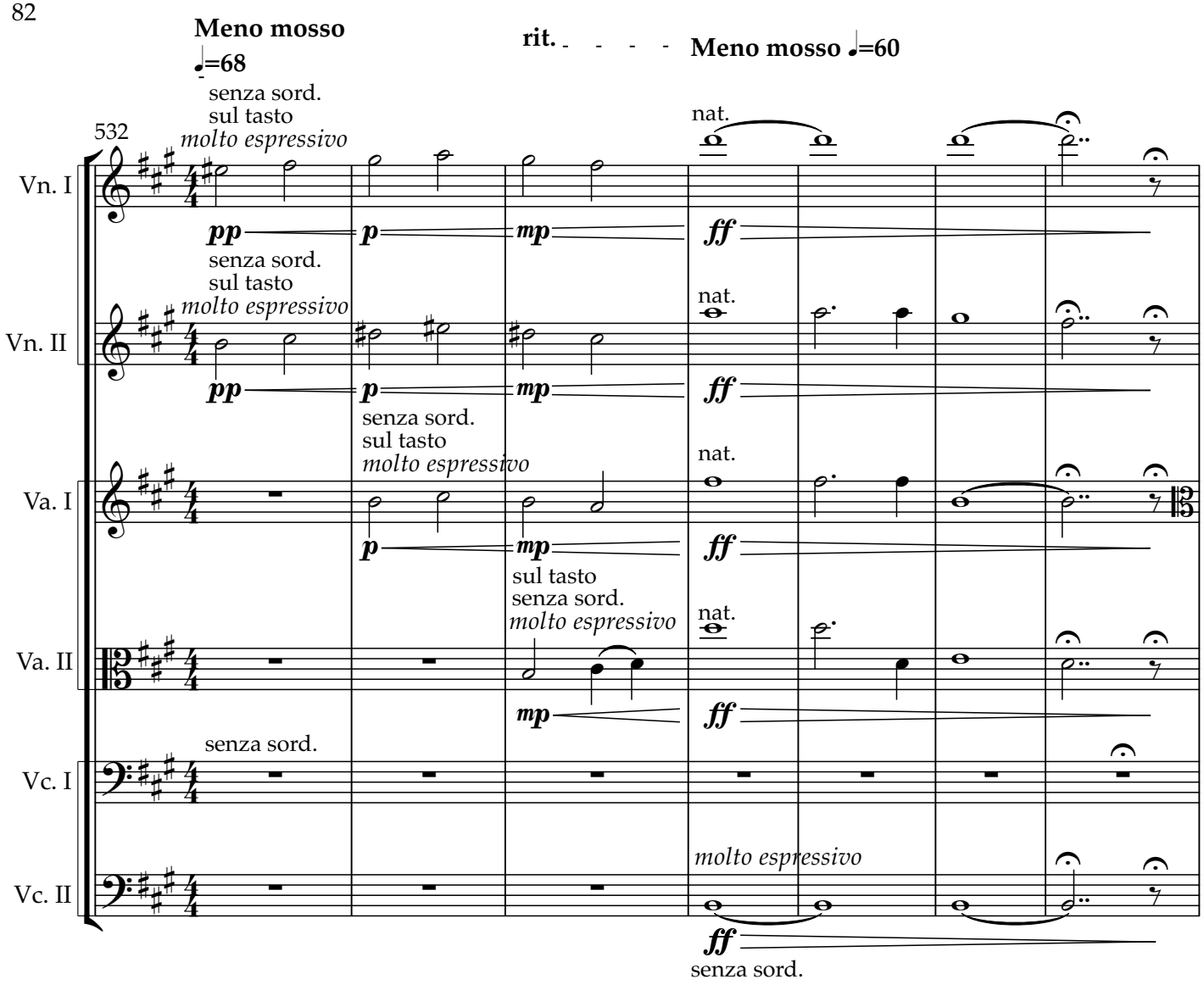

Copyright © 2025 NG Tsz Kiu. All rights reserved.

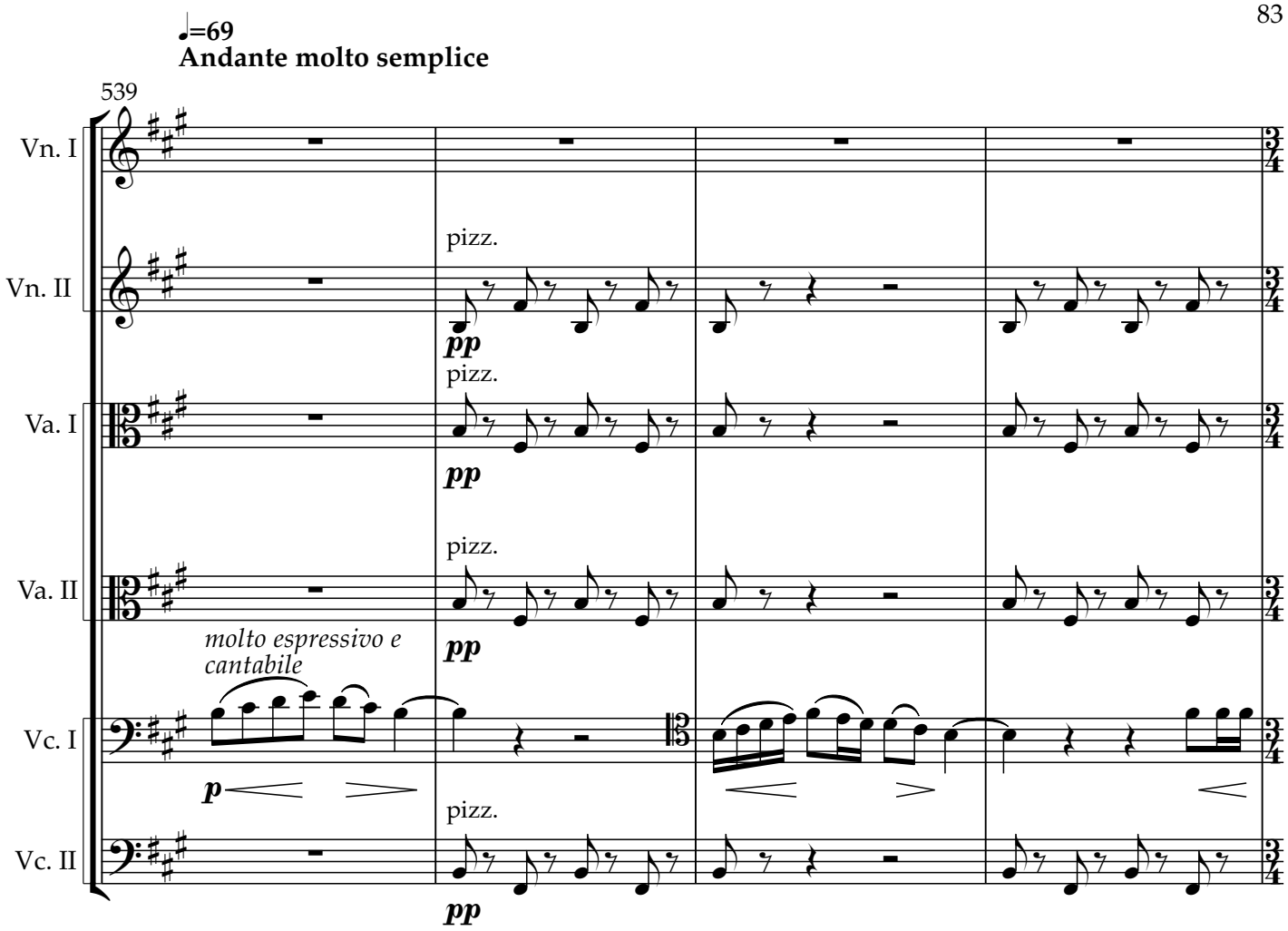

Copyright © 2025 NG Tsz Kiu. All rights reserved.

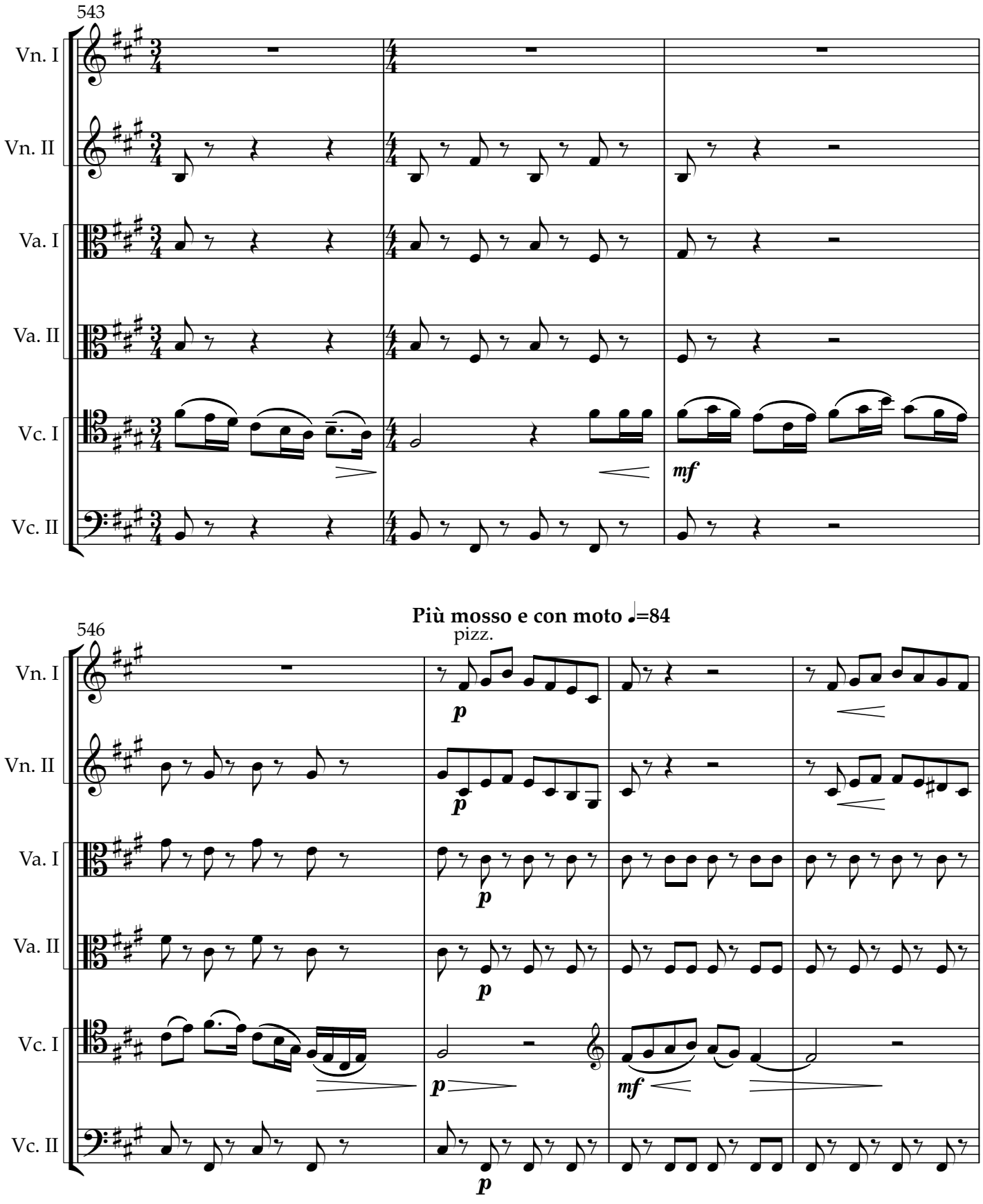

Copyright © 2025 NG Tsz Kiu. All rights reserved.

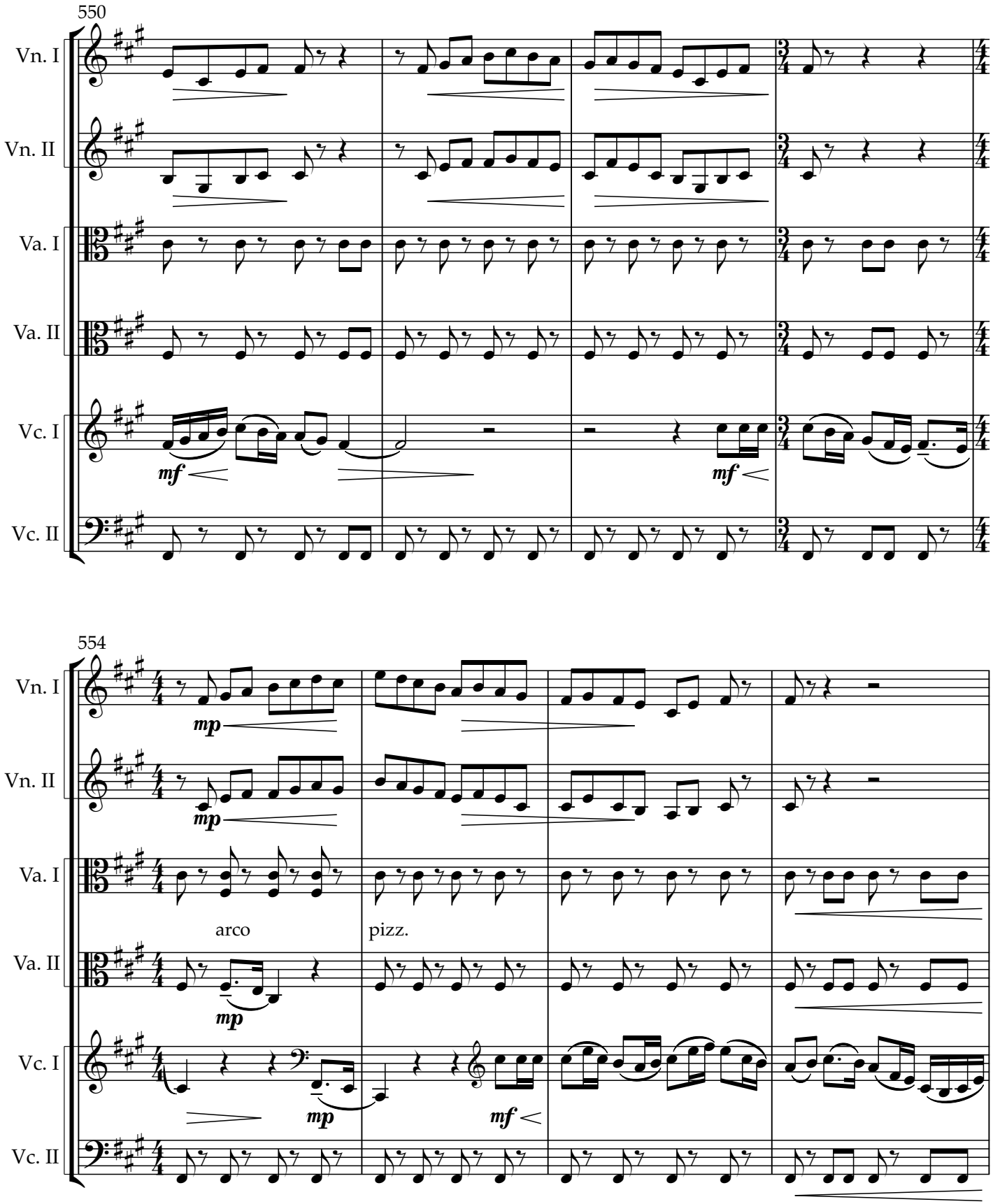

Copyright © 2025 NG Tsz Kiu. All rights reserved.

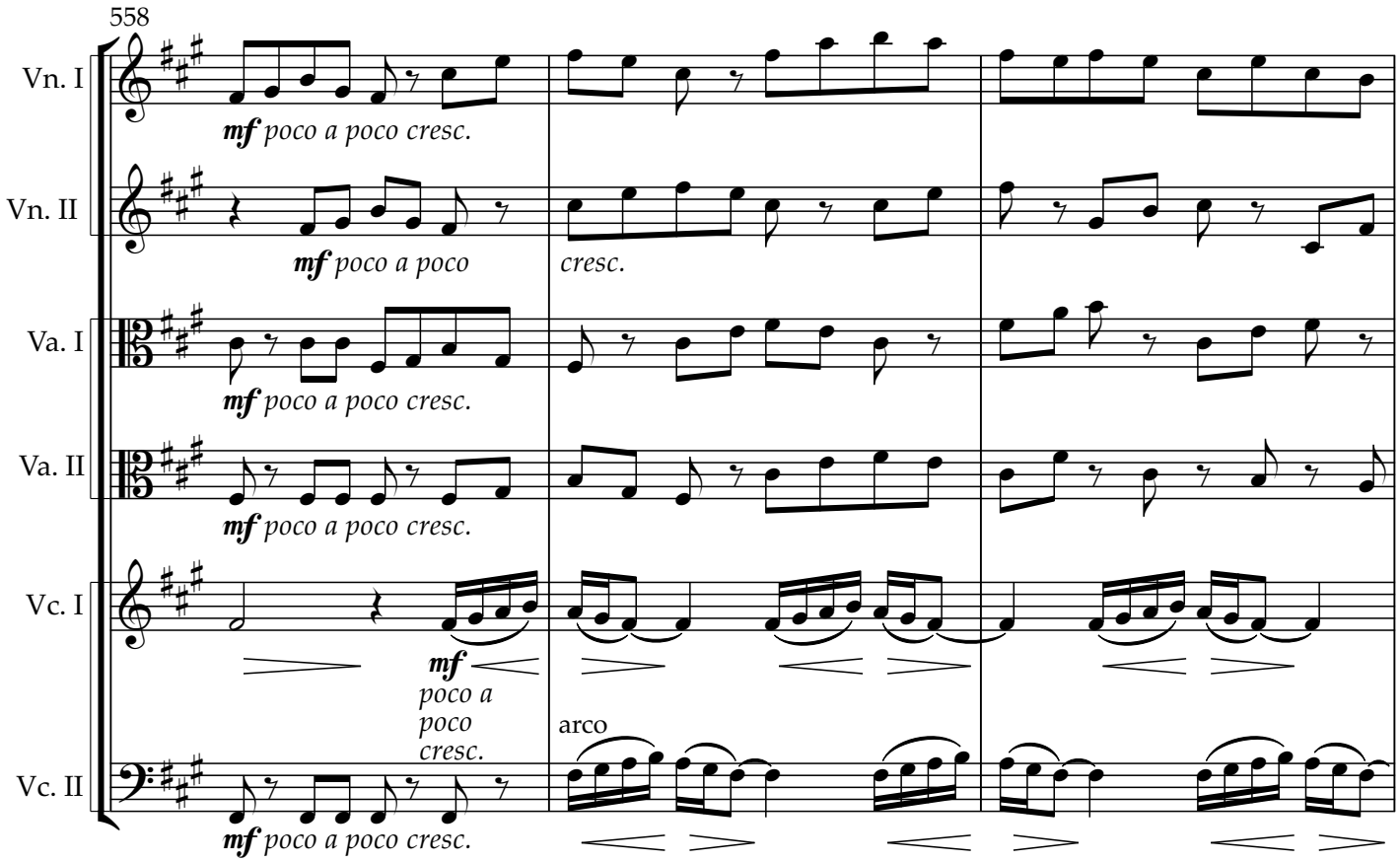

Copyright © 2025 NG Tsz Kiu. All rights reserved.

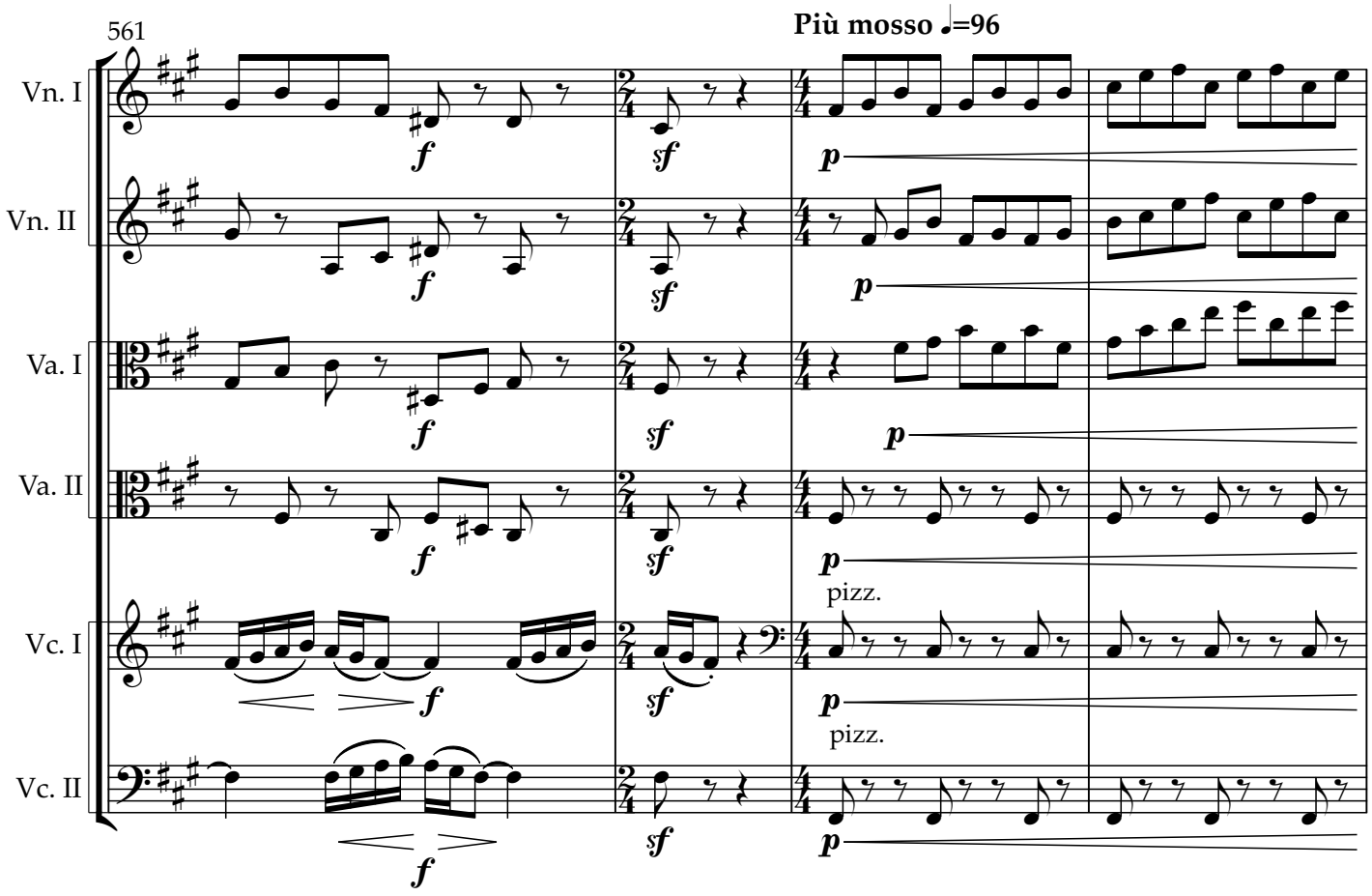

Copyright © 2025 NG Tsz Kiu. All rights reserved.

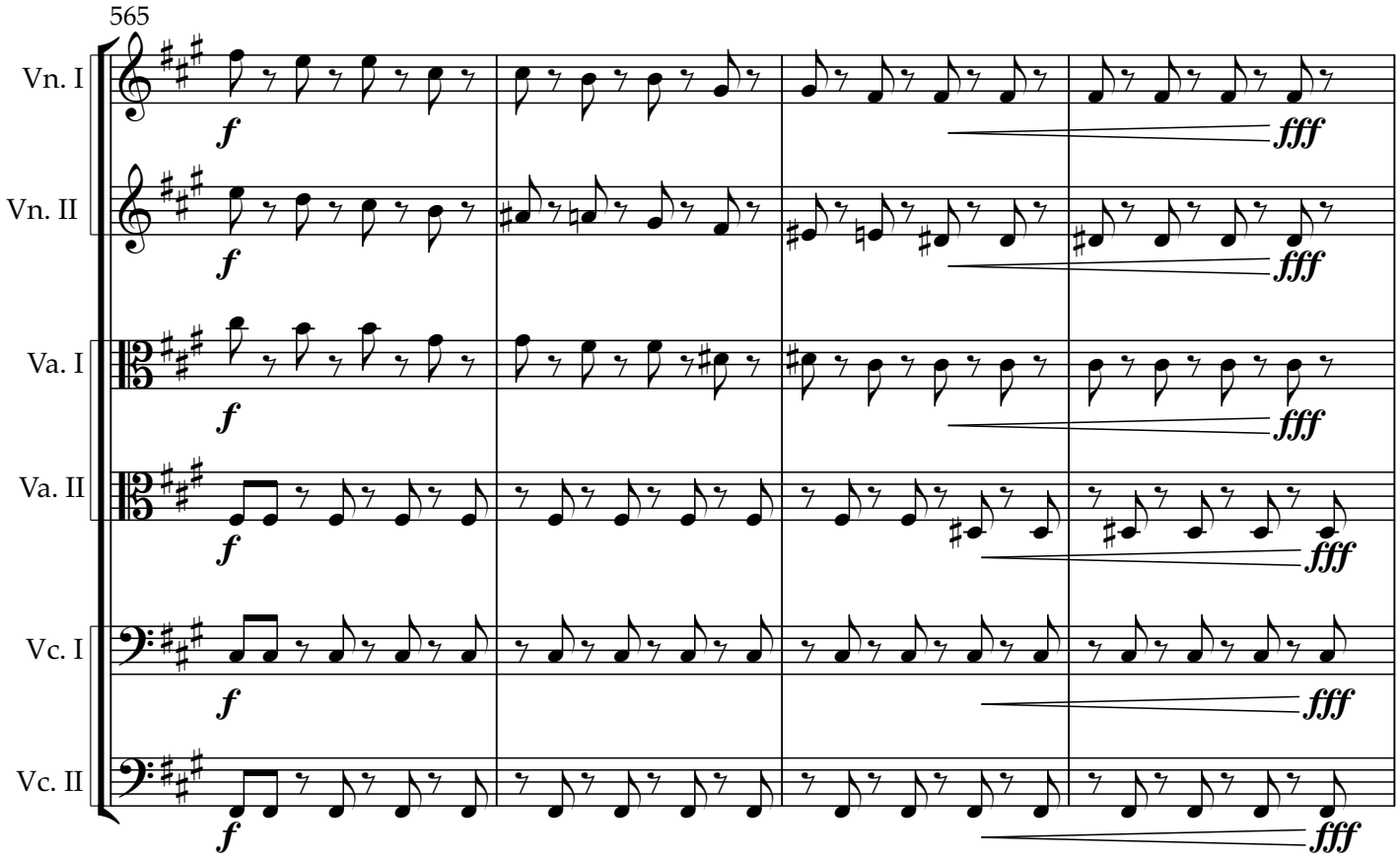

Copyright © 2025 NG Tsz Kiu. All rights reserved.

春天月下一聲蛙，撞破乾坤共一家

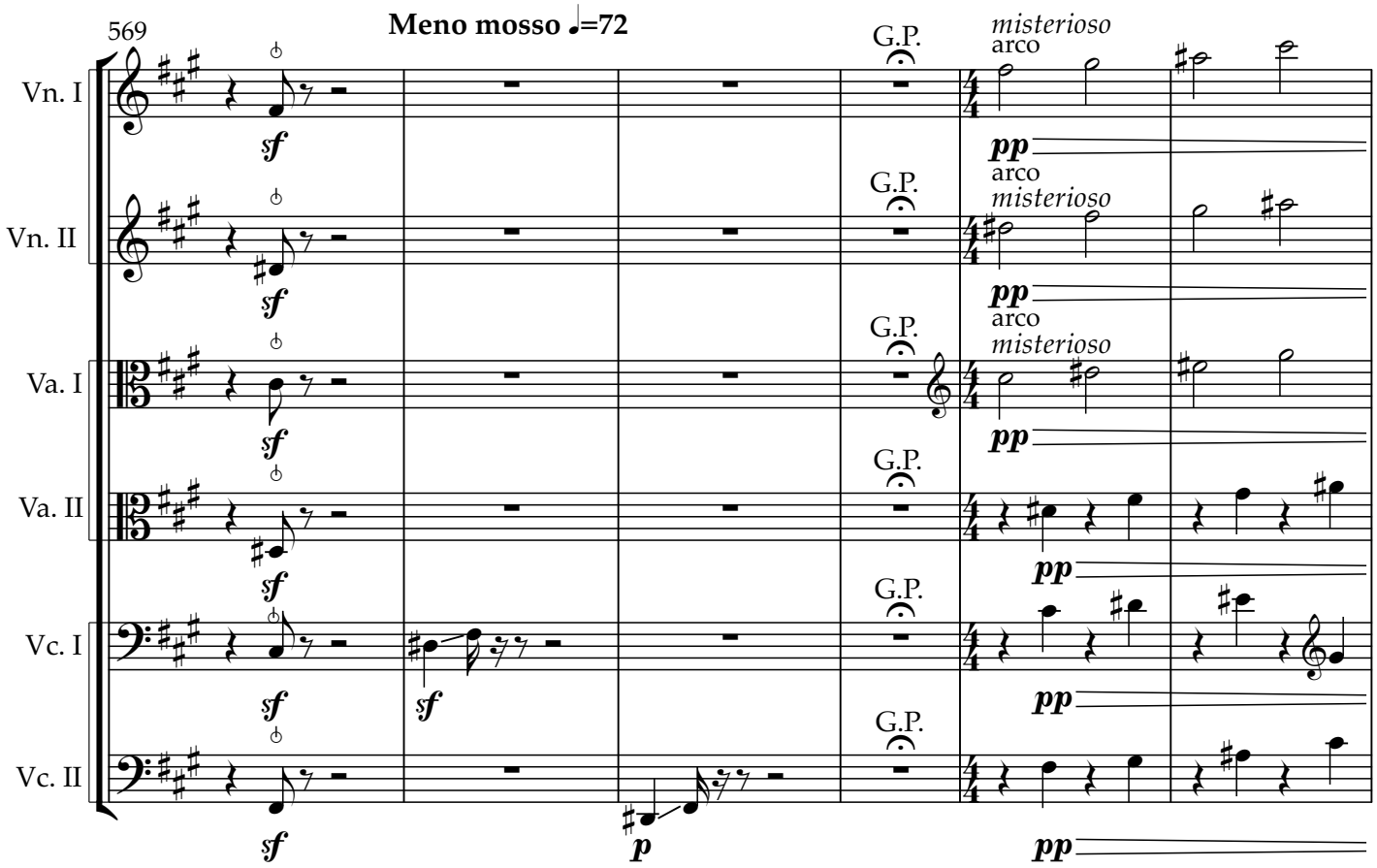

Copyright © 2025 NG Tsz Kiu. All rights reserved.

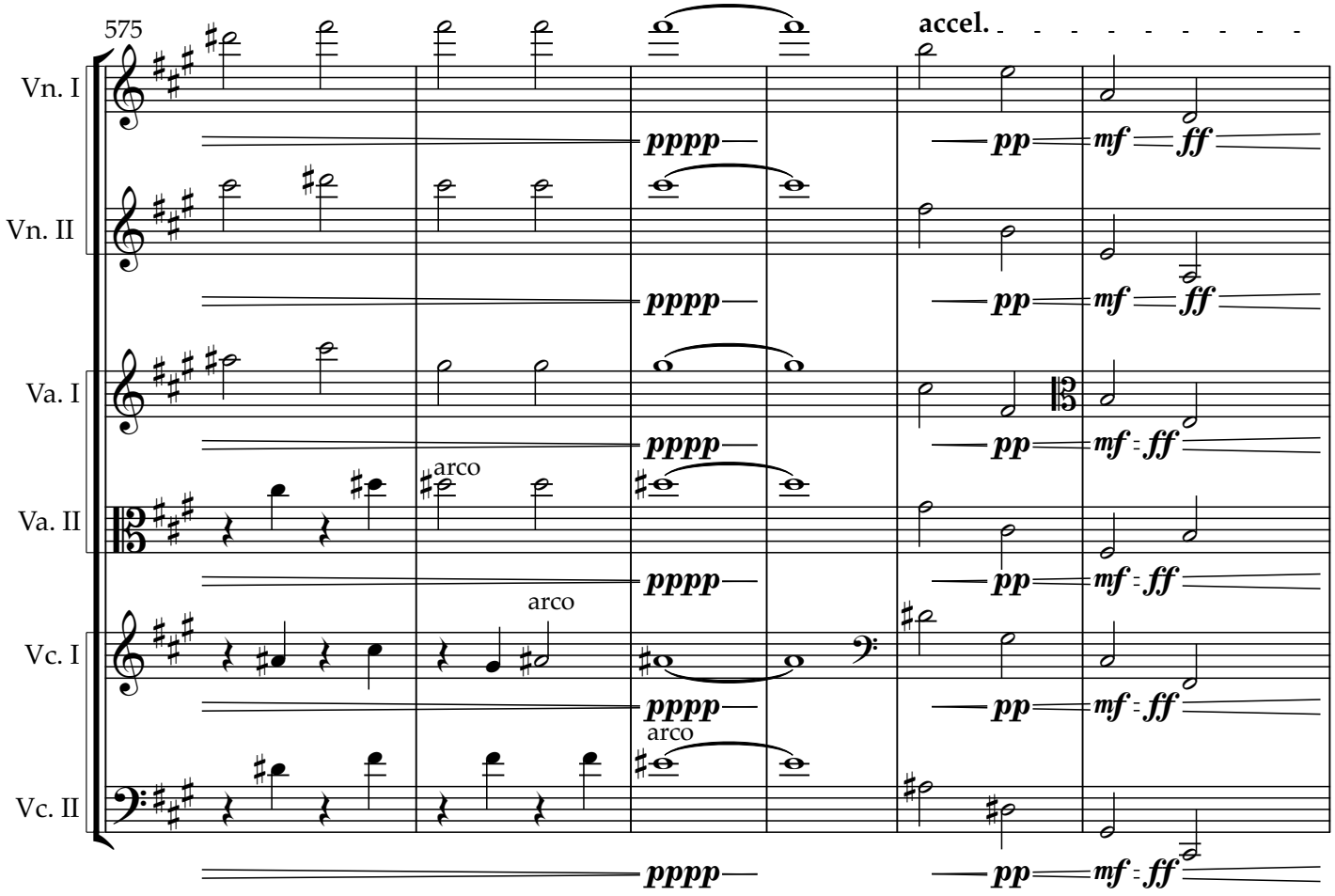

Copyright © 2025 NG Tsz Kiu. All rights reserved.

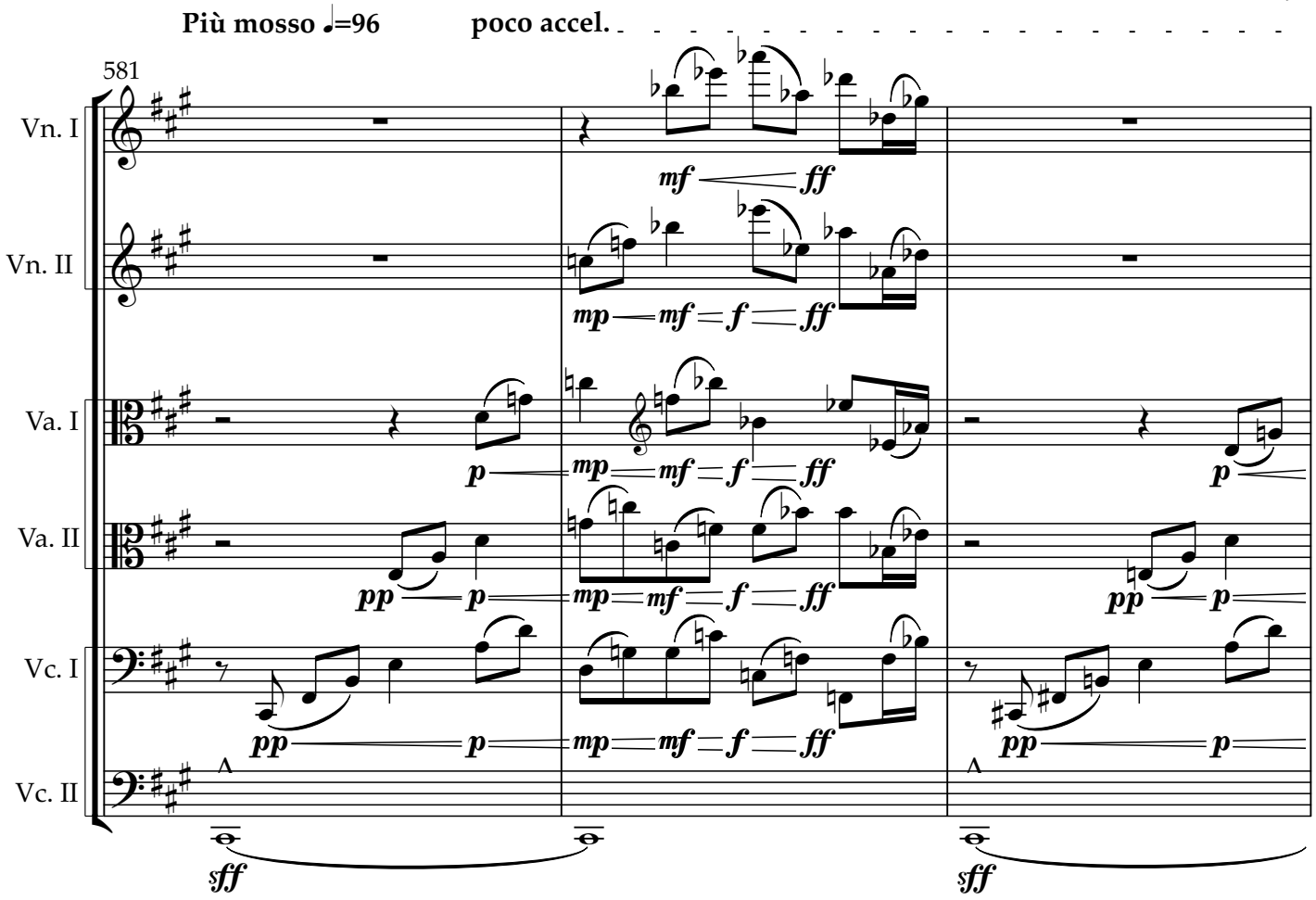

Copyright © 2025 NG Tsz Kiu. All rights reserved.

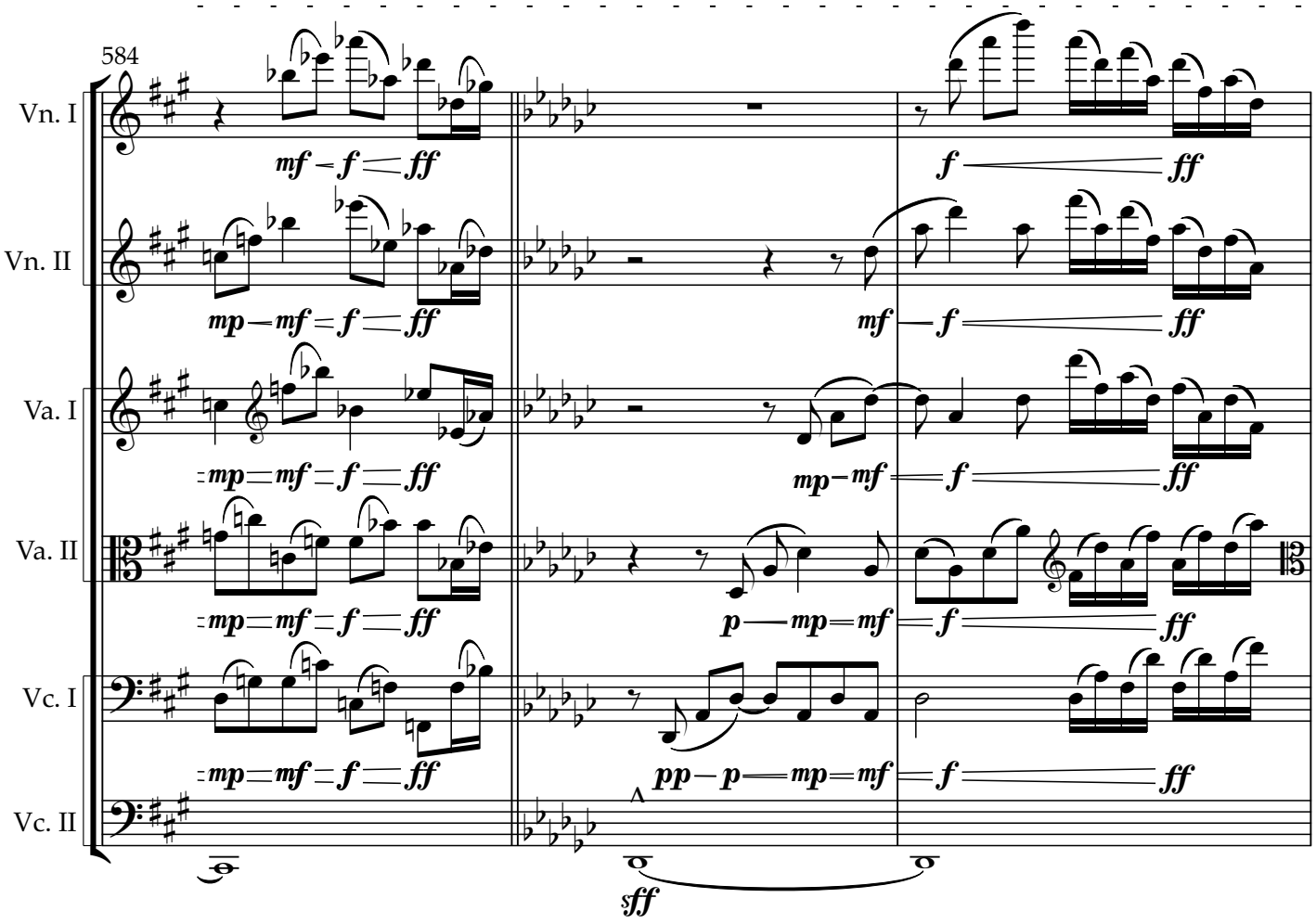

Copyright © 2025 NG Tsz Kiu. All rights reserved.

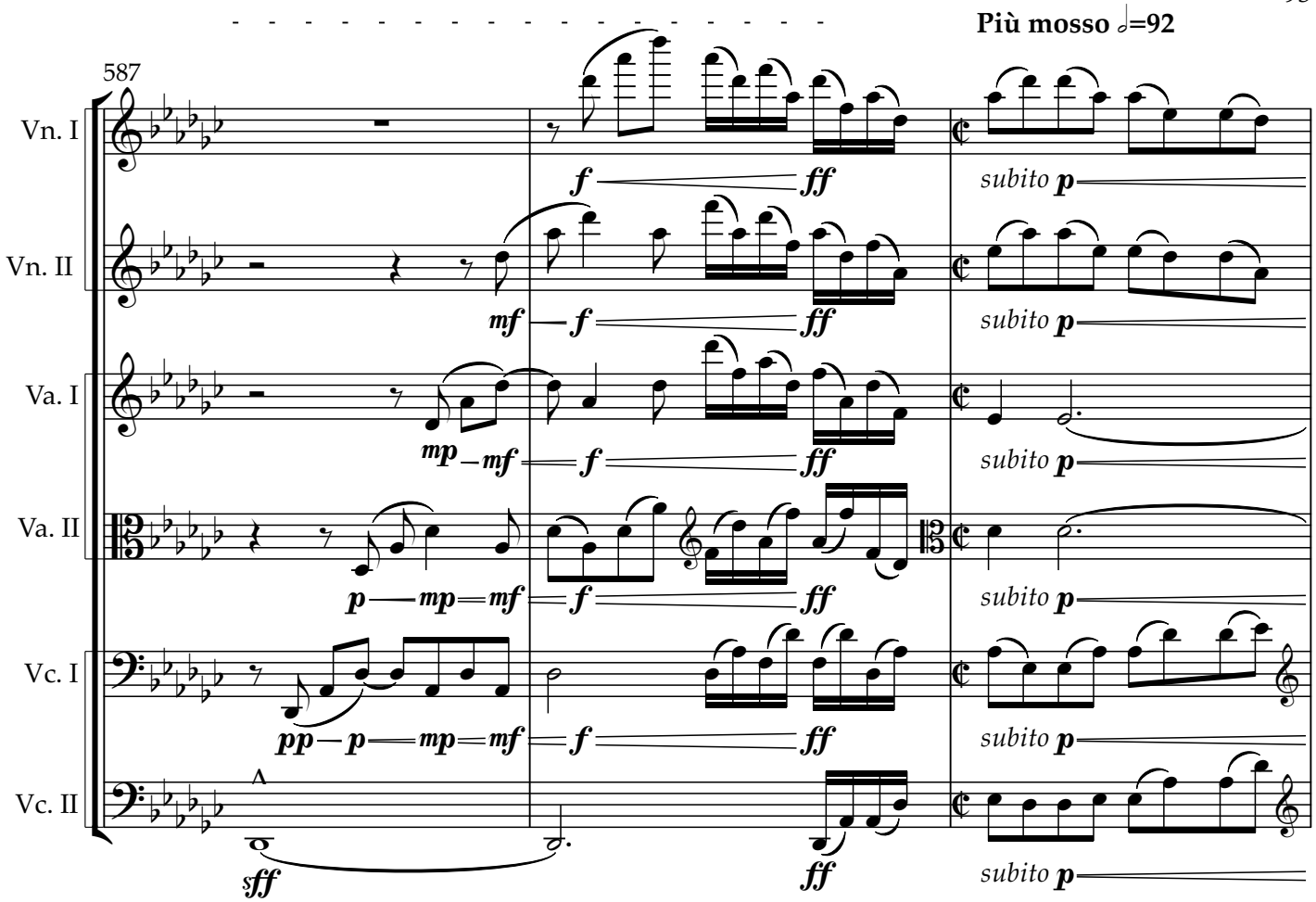

Copyright © 2025 NG Tsz Kiu. All rights reserved.

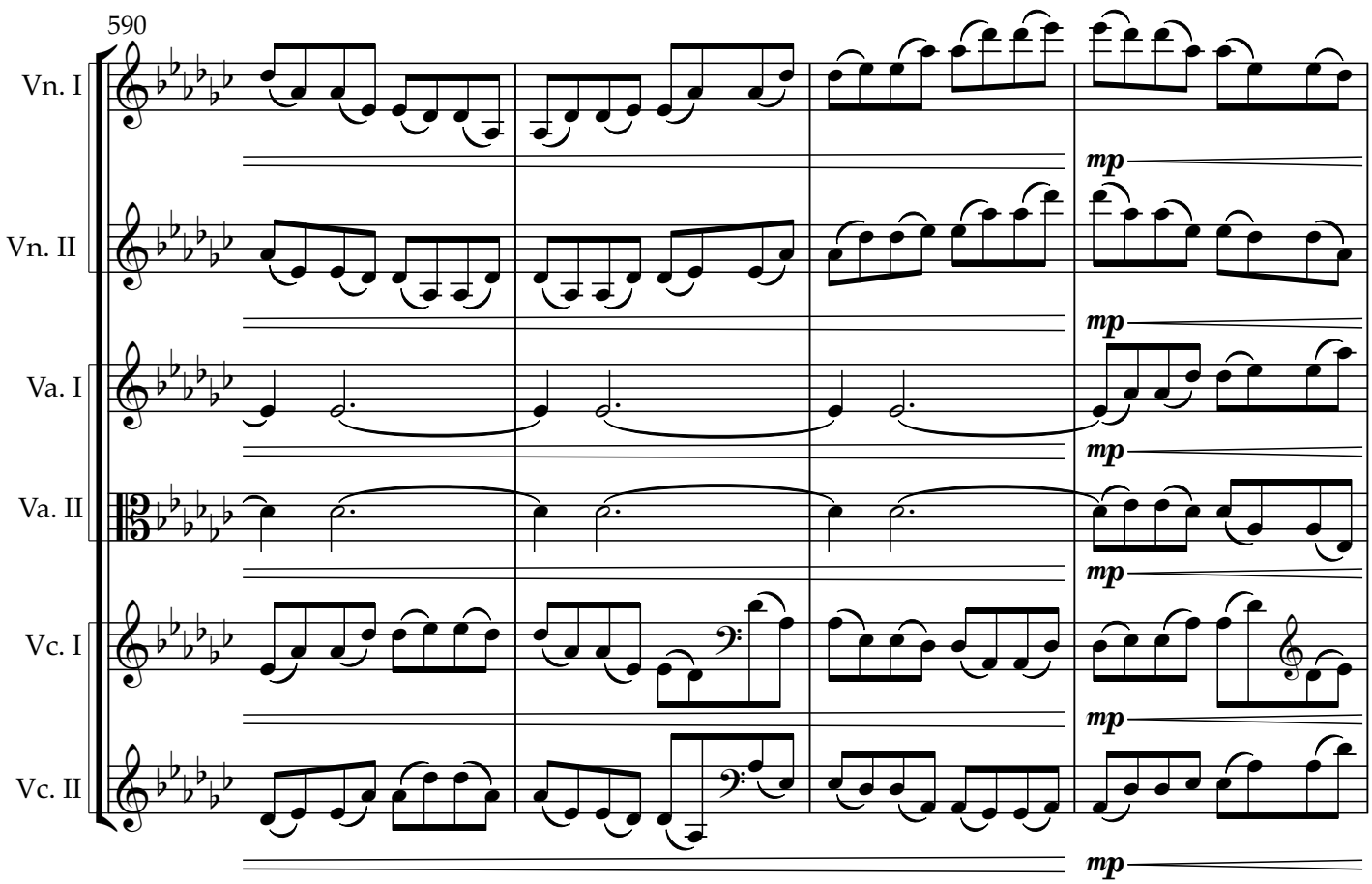

Copyright © 2025 NG Tsz Kiu. All rights reserved.

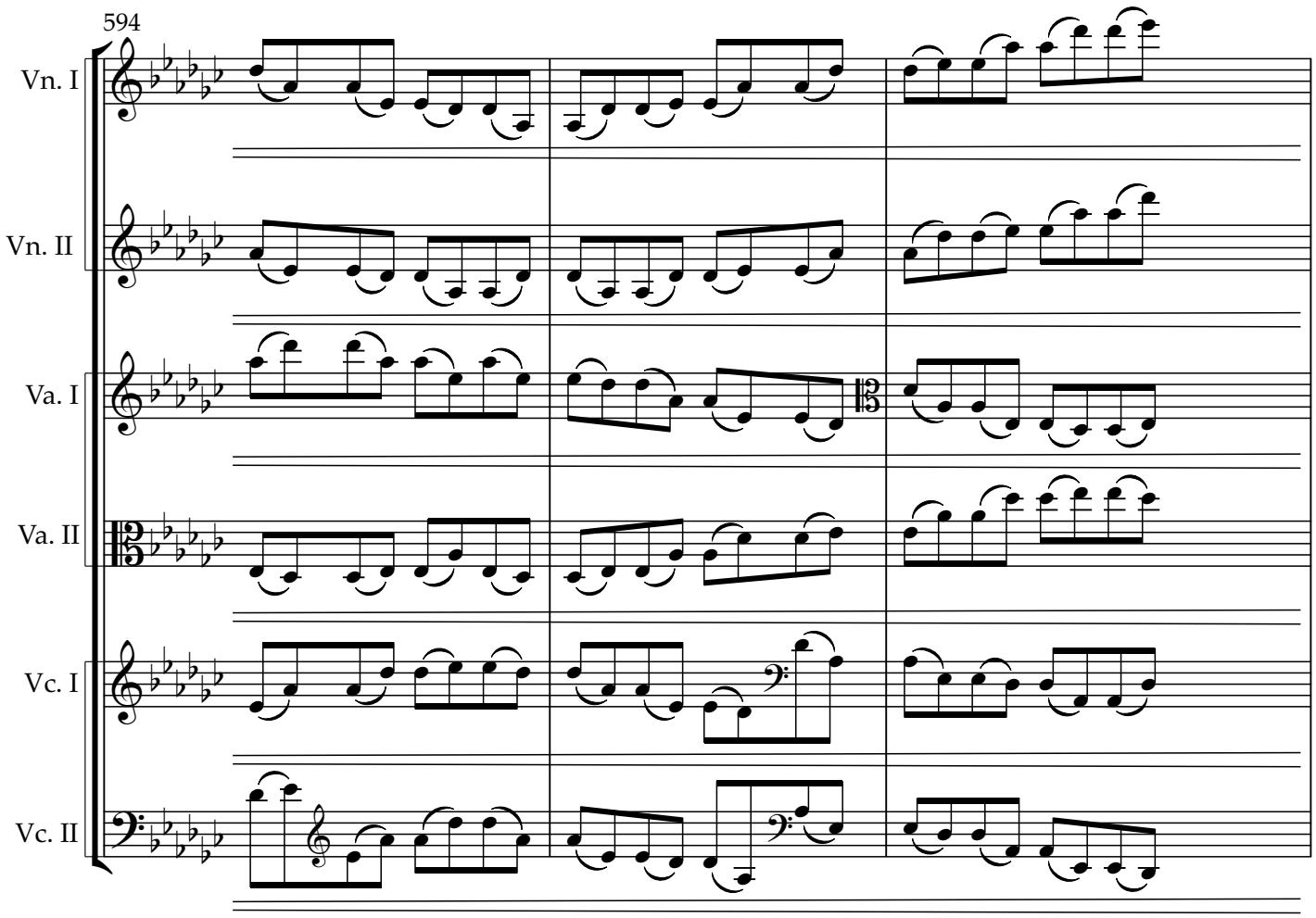
594
Vn. I
Vn. II
Va. I
Va. II
Vc. I
Vc. II

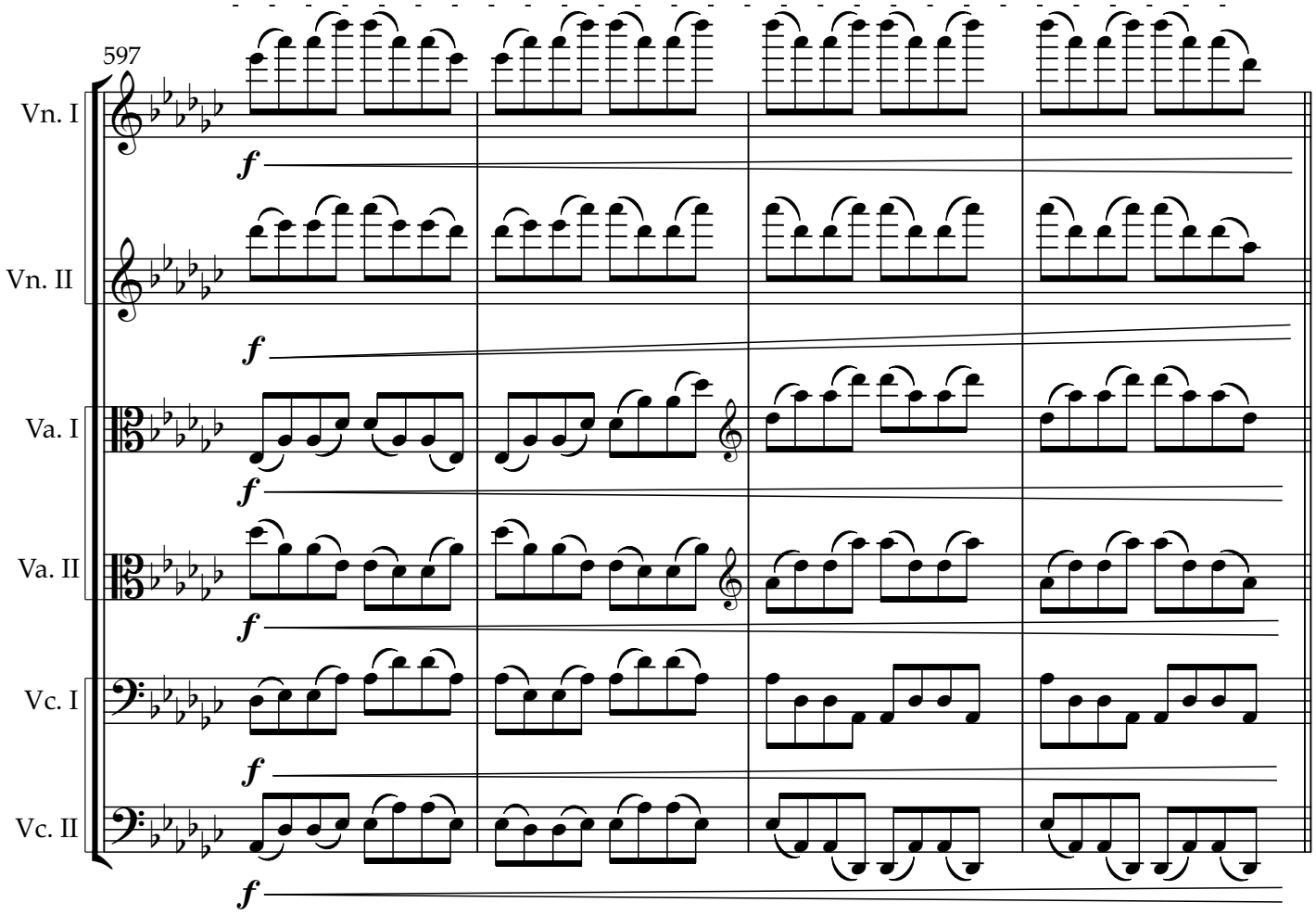

Copyright © 2025 NG Tsz Kiu. All rights reserved.

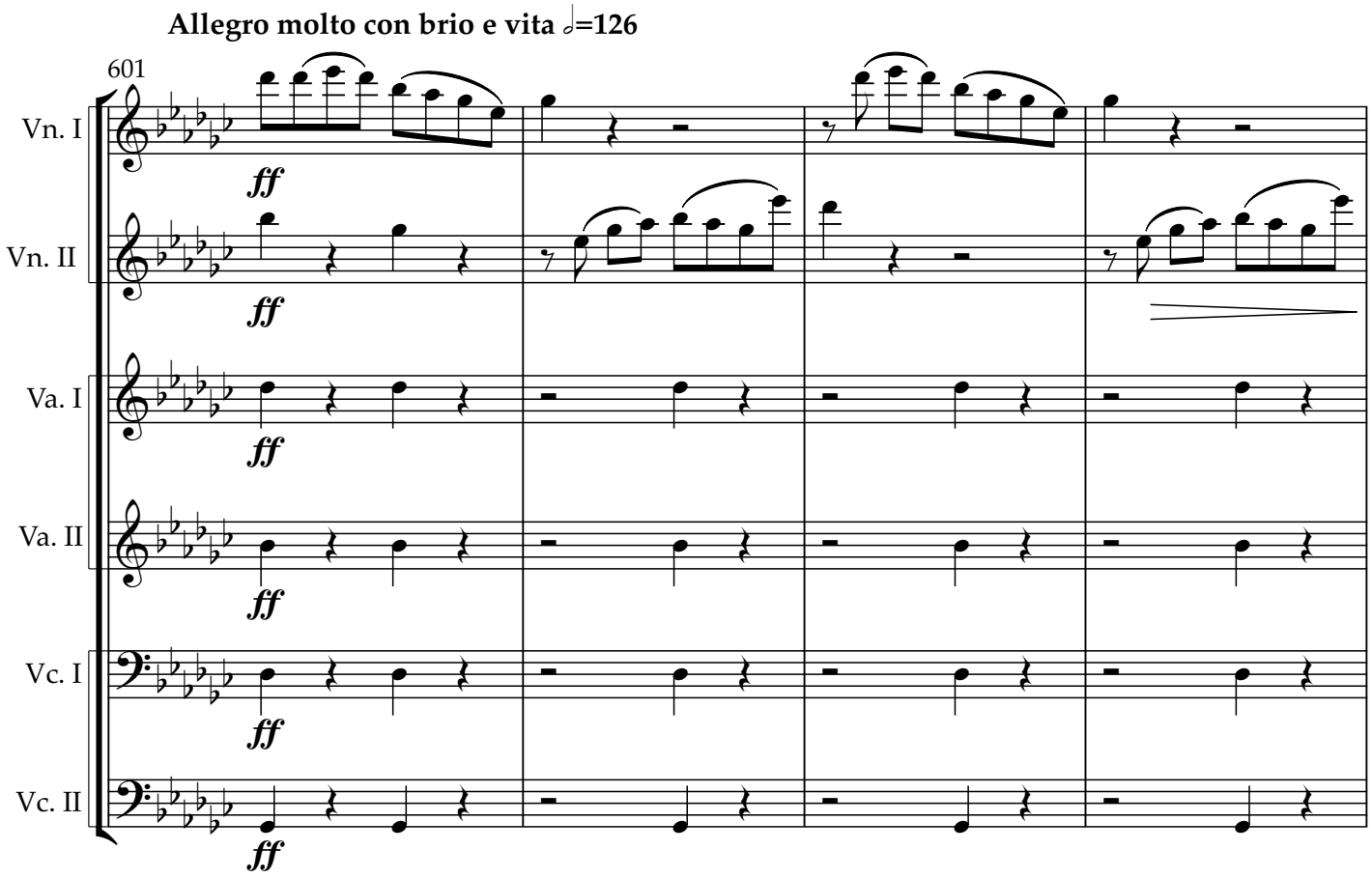

Copyright © 2025 NG Tsz Kiu. All rights reserved.

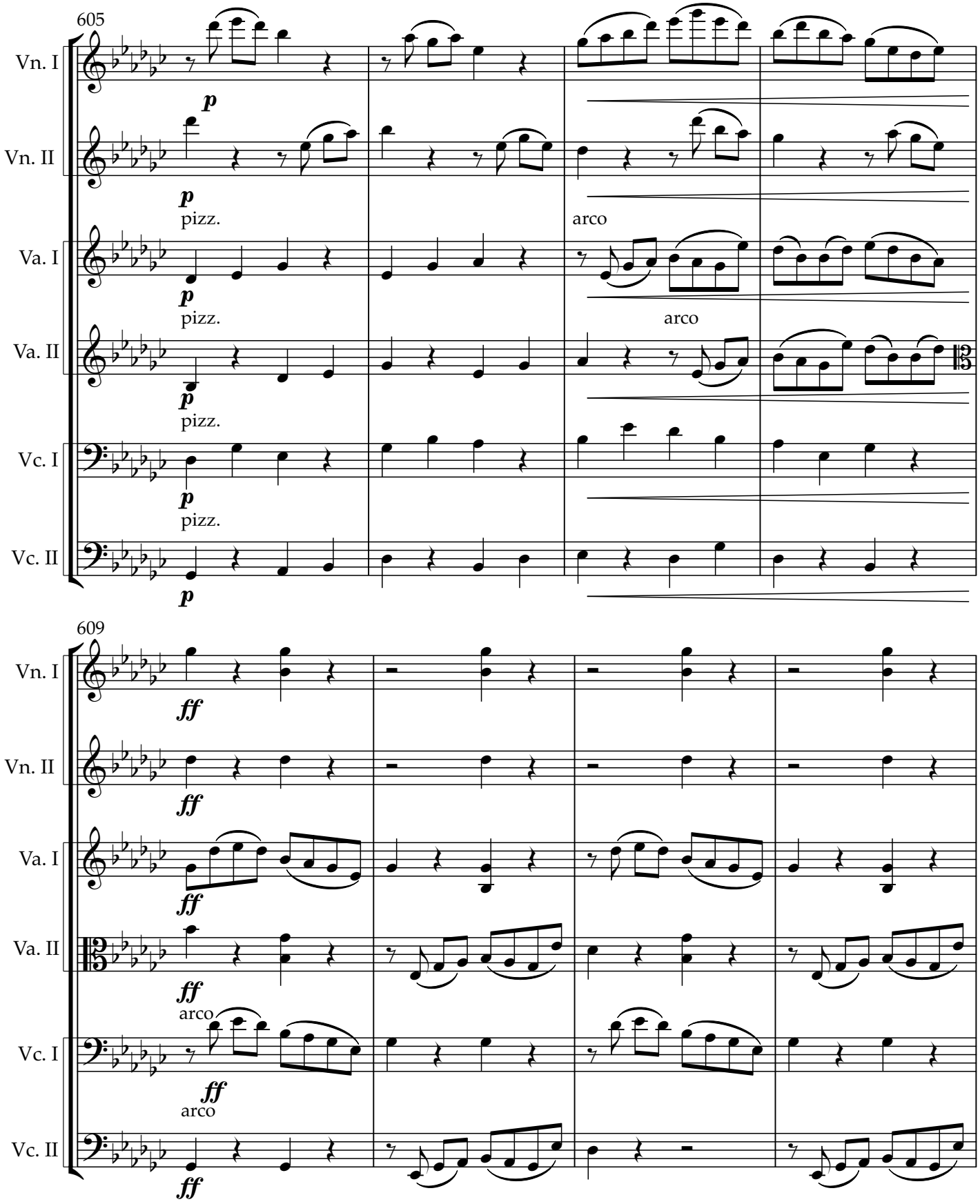

Copyright © 2025 NG Tsz Kiu. All rights reserved.

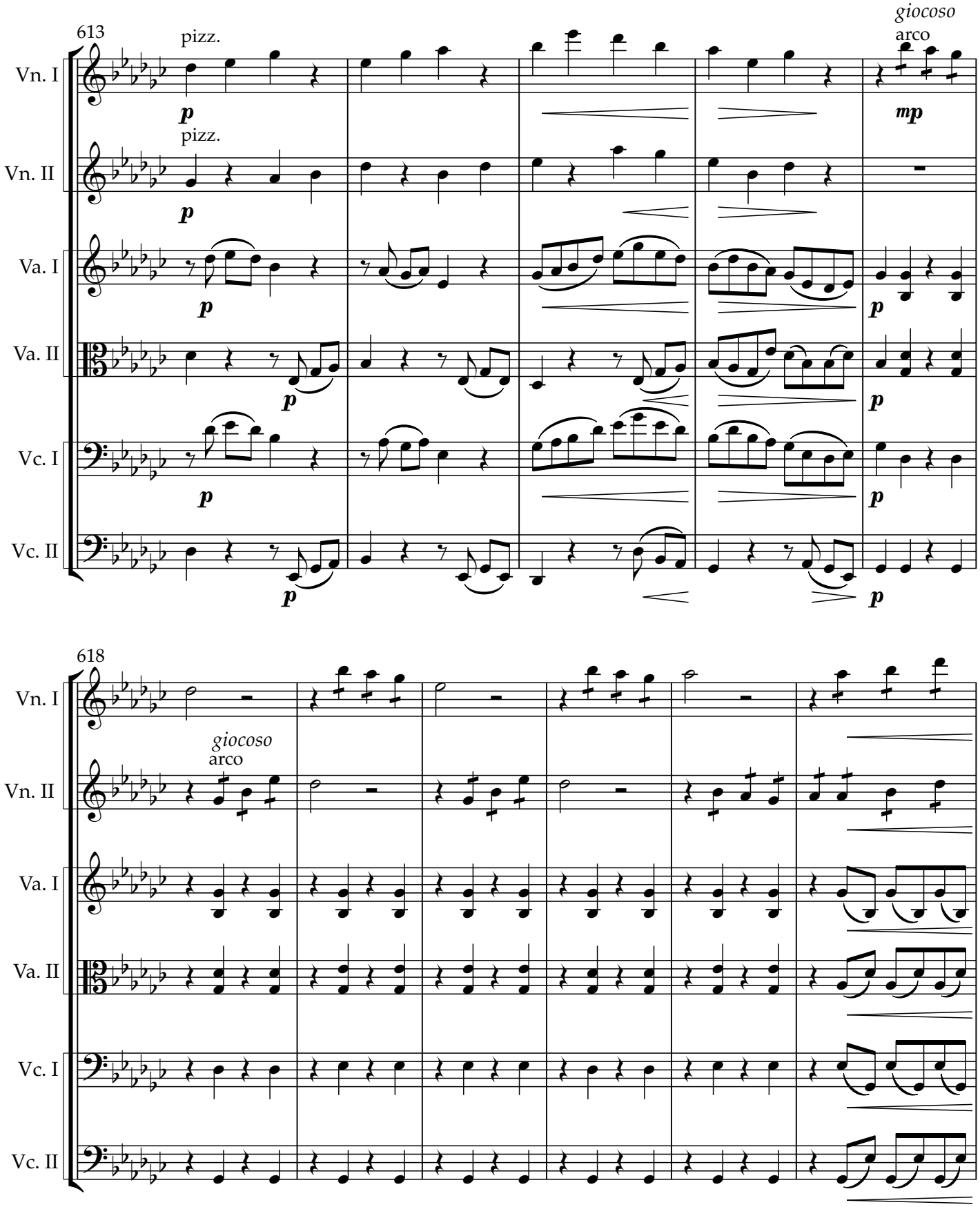

Copyright © 2025 NG Tsz Kiu. All rights reserved.

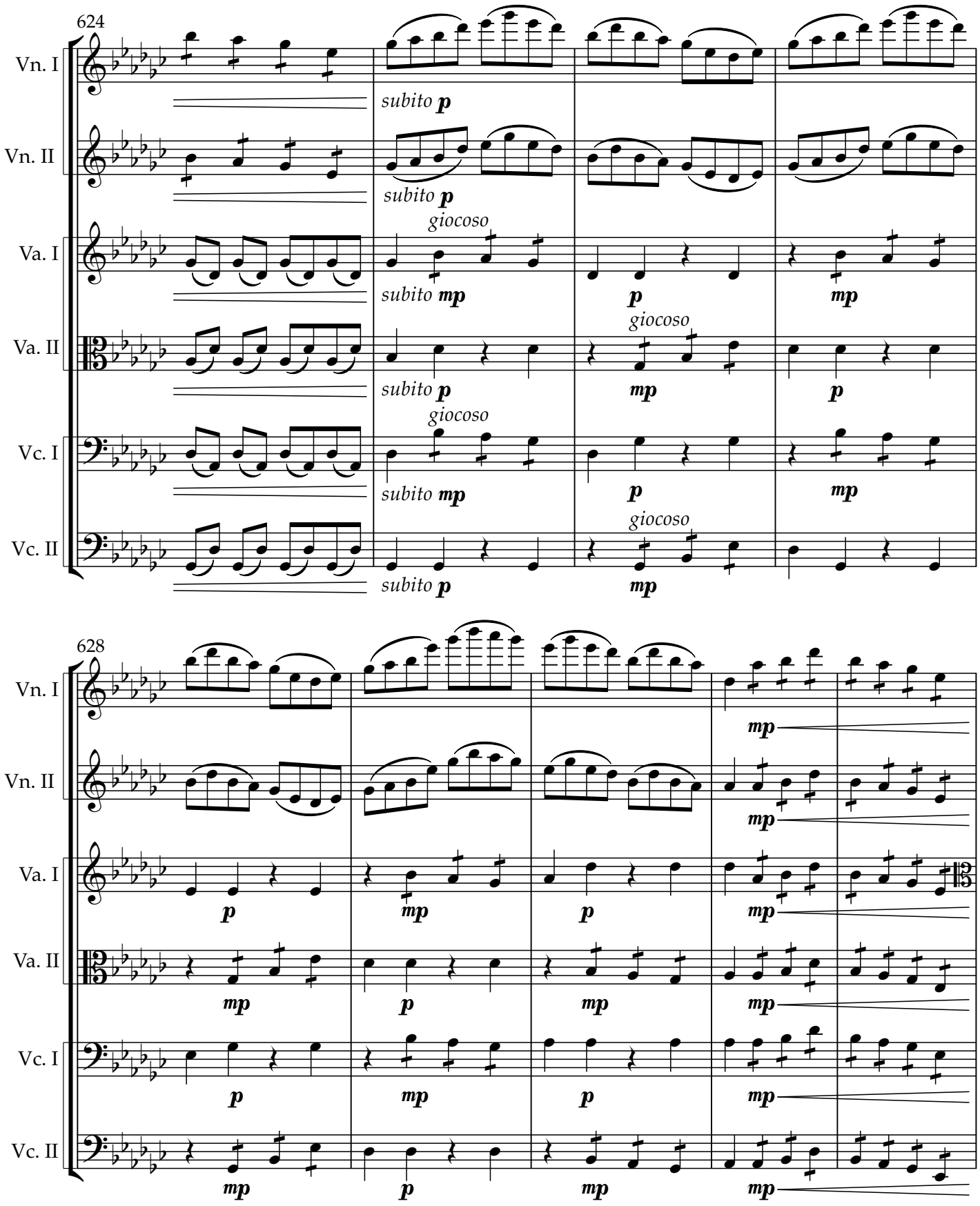

Copyright © 2025 NG Tsz Kiu. All rights reserved.

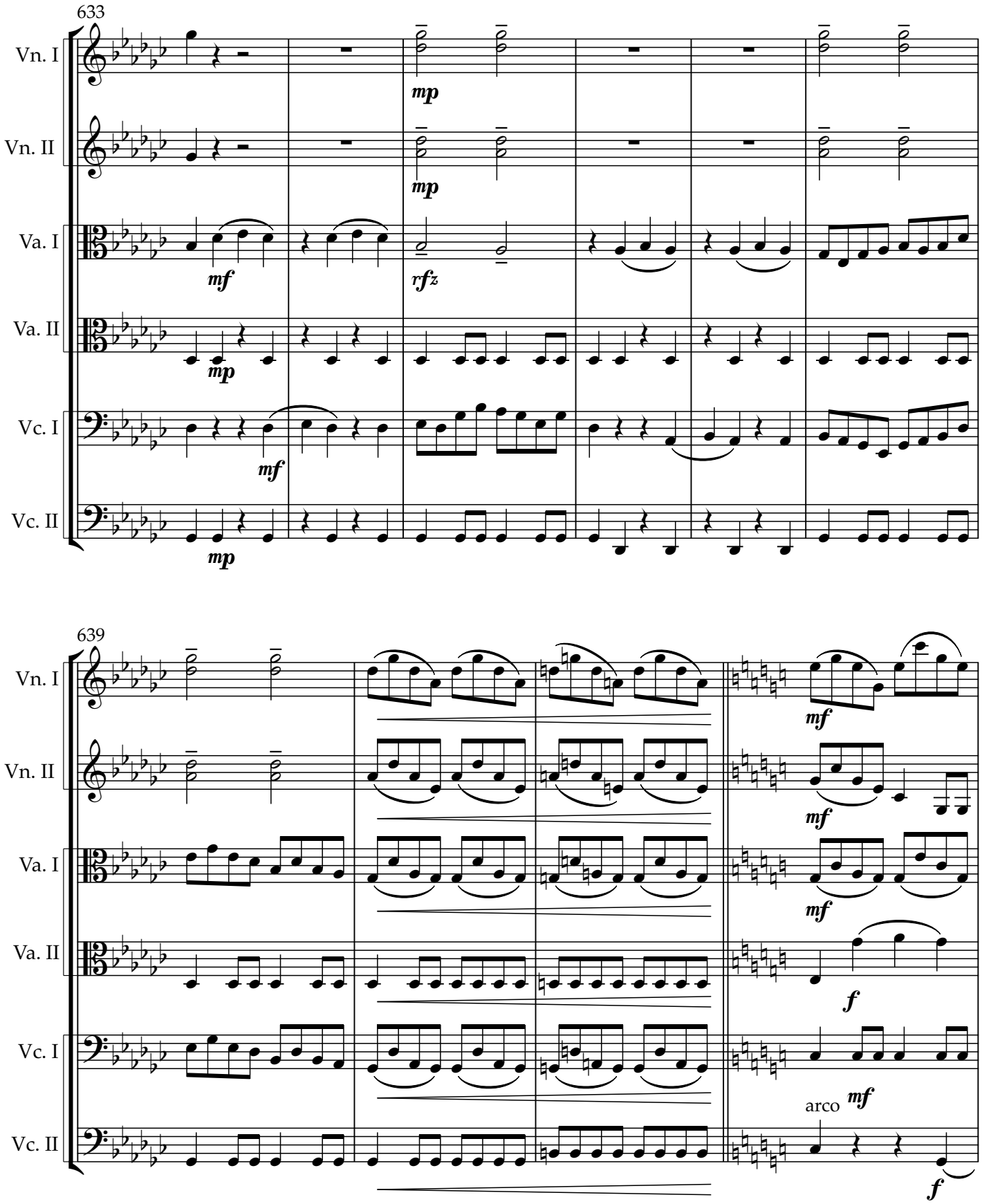

Copyright © 2025 NG Tsz Kiu. All rights reserved.

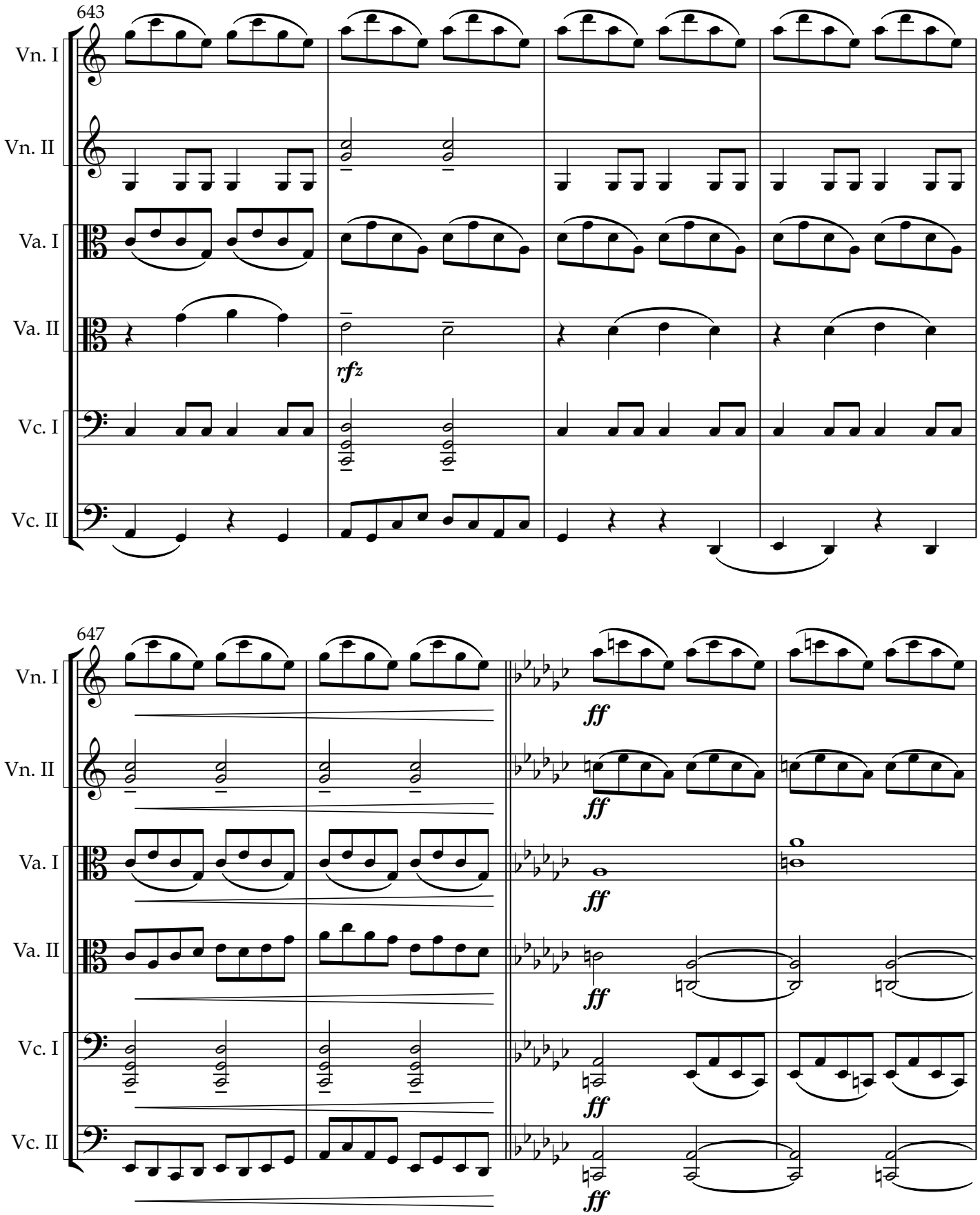

Copyright © 2025 NG Tsz Kiu. All rights reserved.

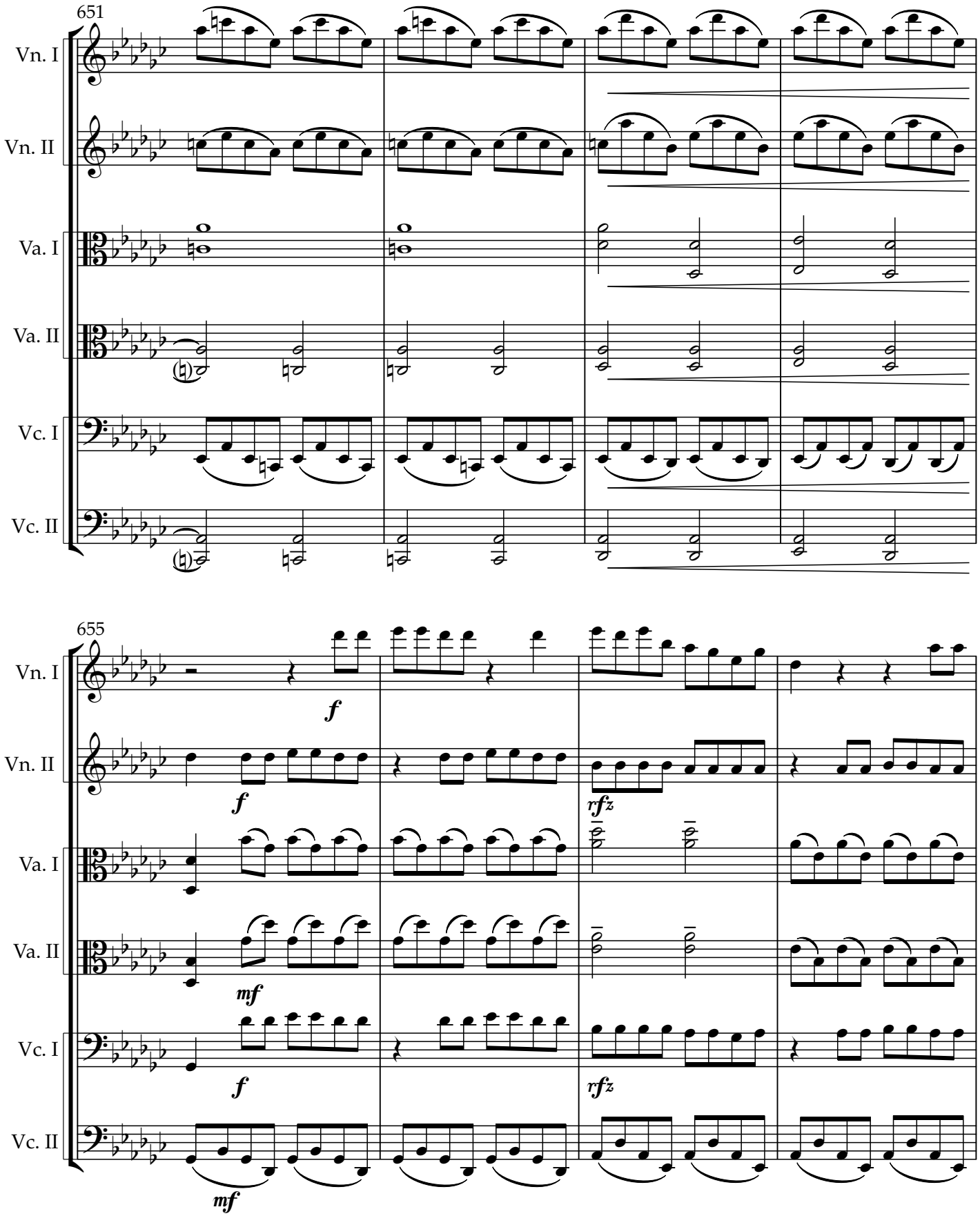

Copyright © 2025 NG Tsz Kiu. All rights reserved.

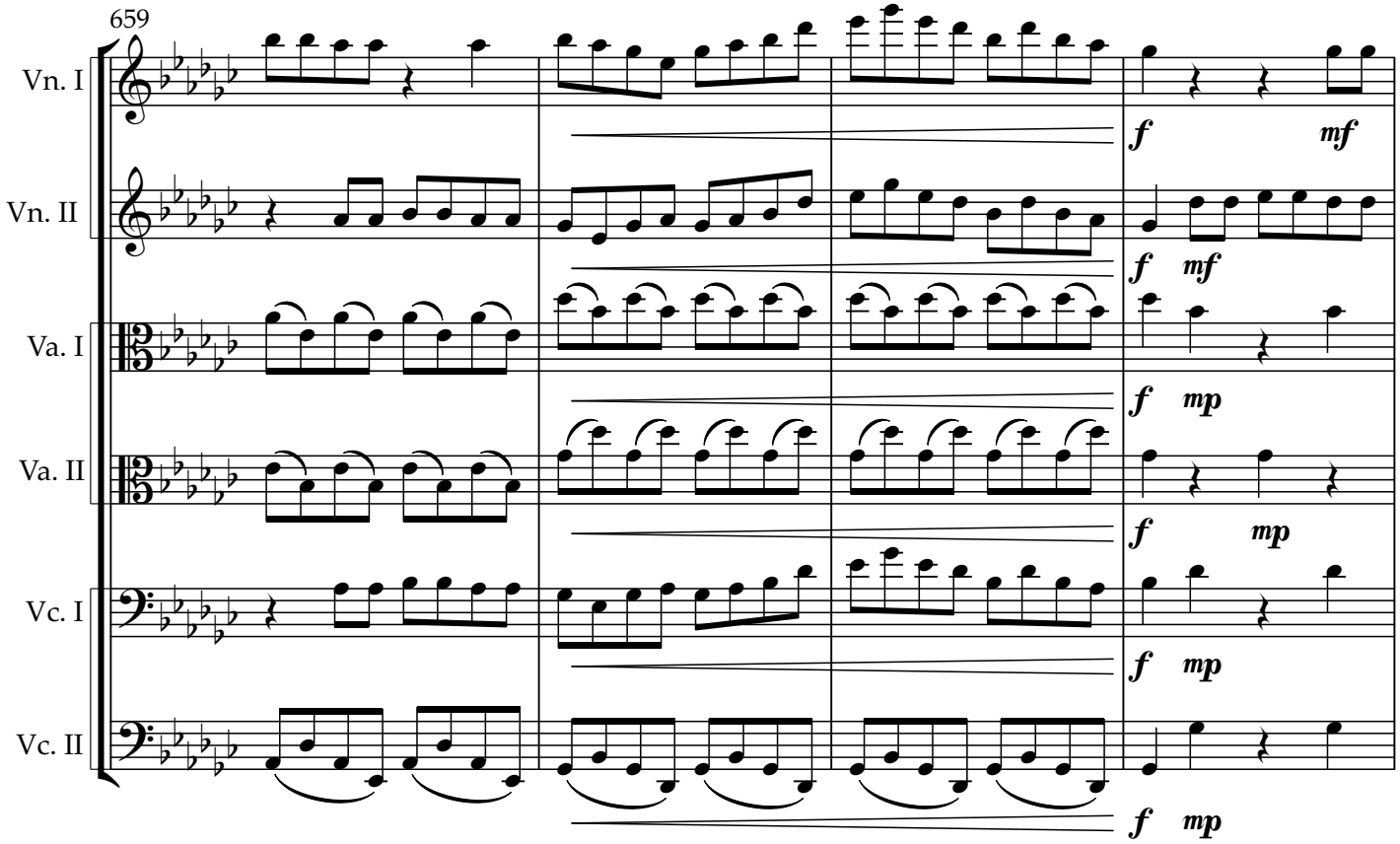

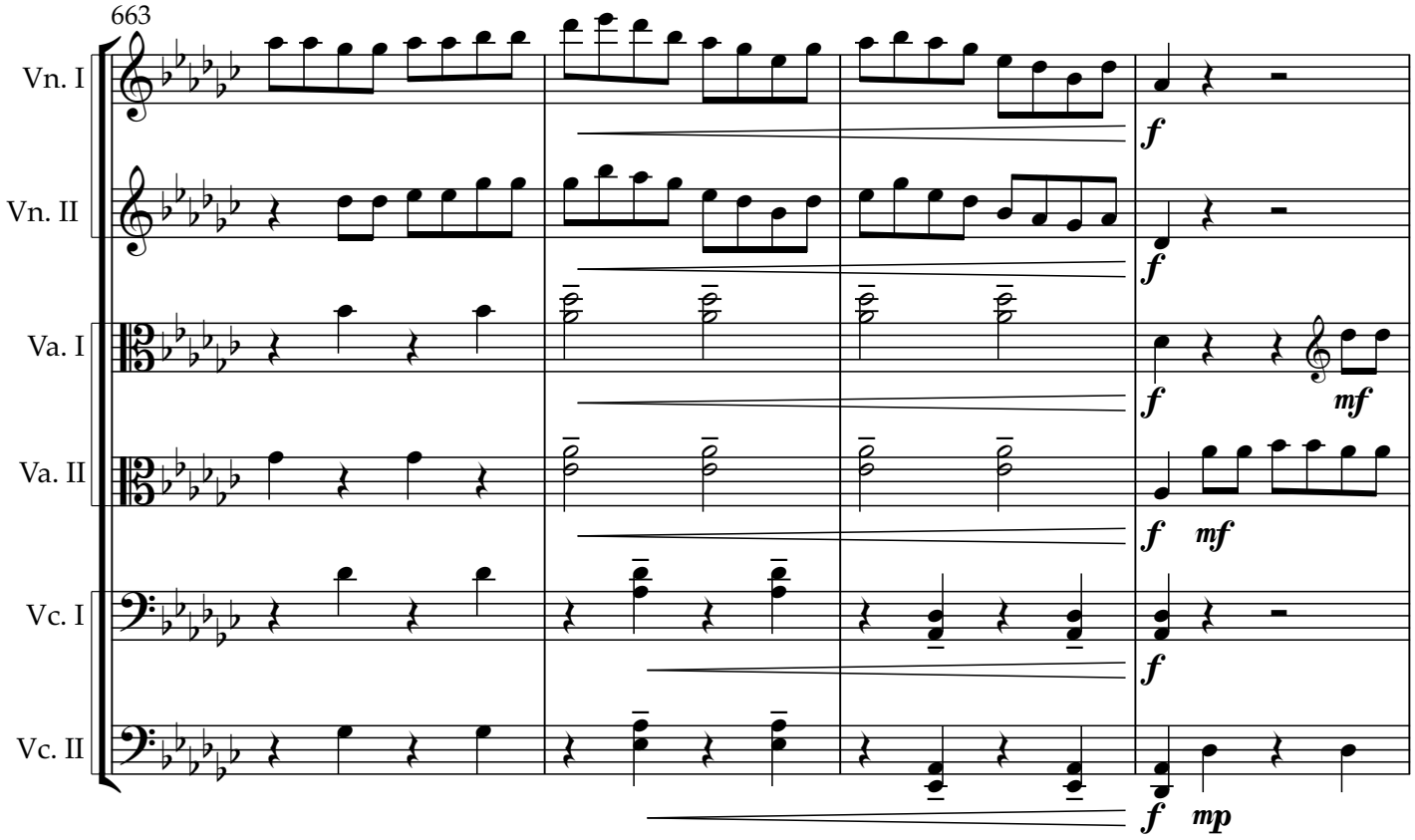

Copyright © 2025 NG Tsz Kiu. All rights reserved.

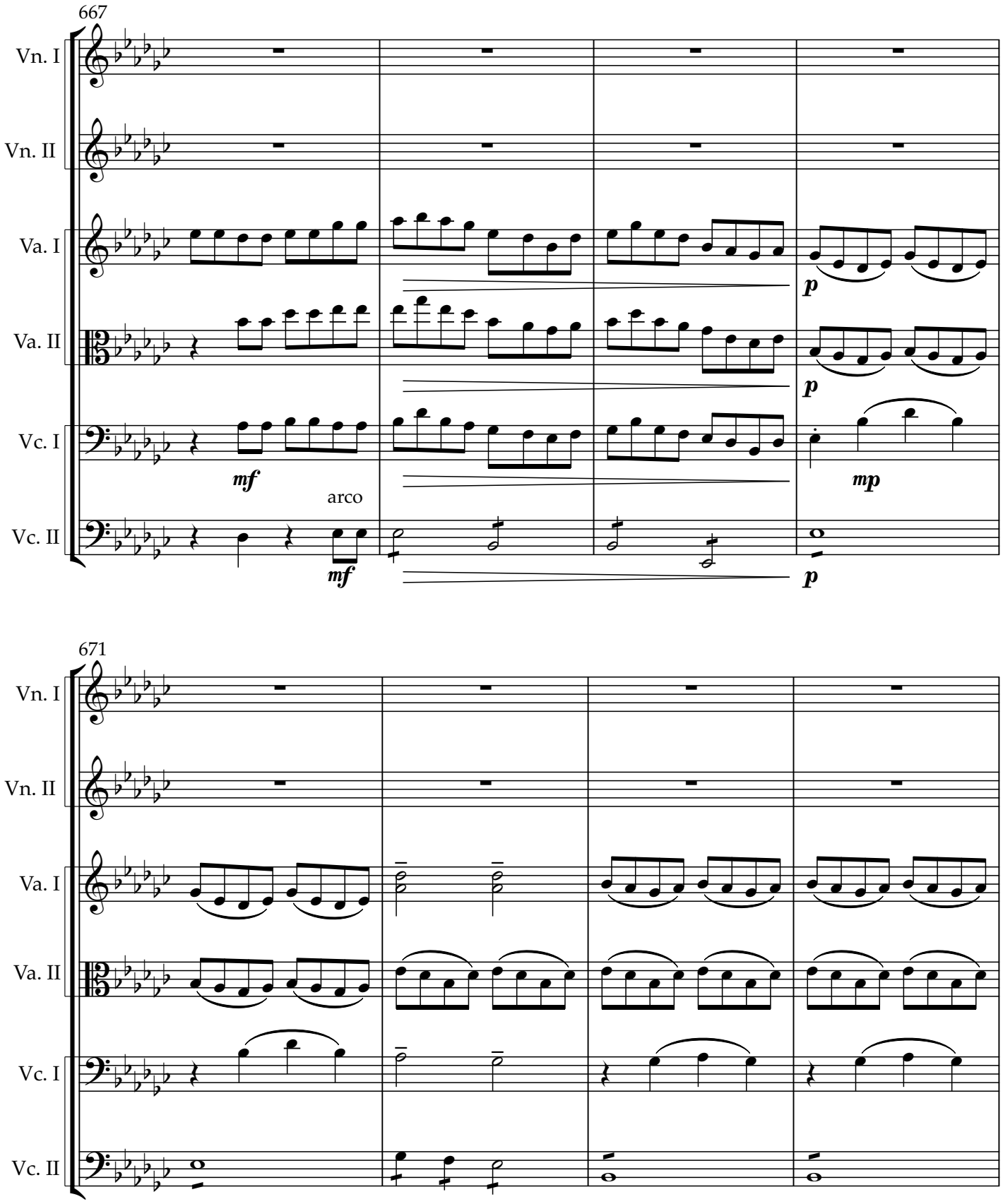

Copyright © 2025 NG Tsz Kiu. All rights reserved.

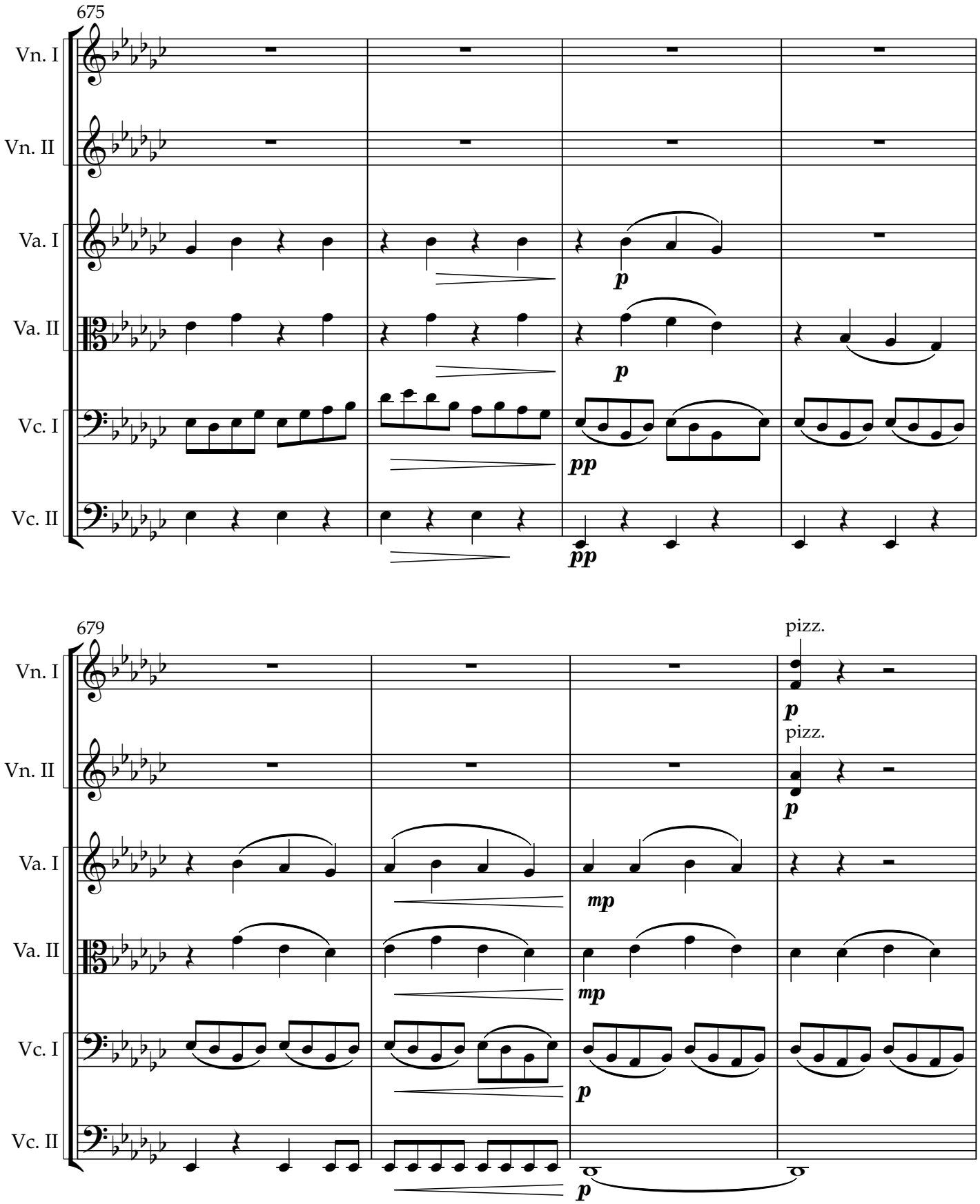

Copyright © 2025 NG Tsz Kiu. All rights reserved.

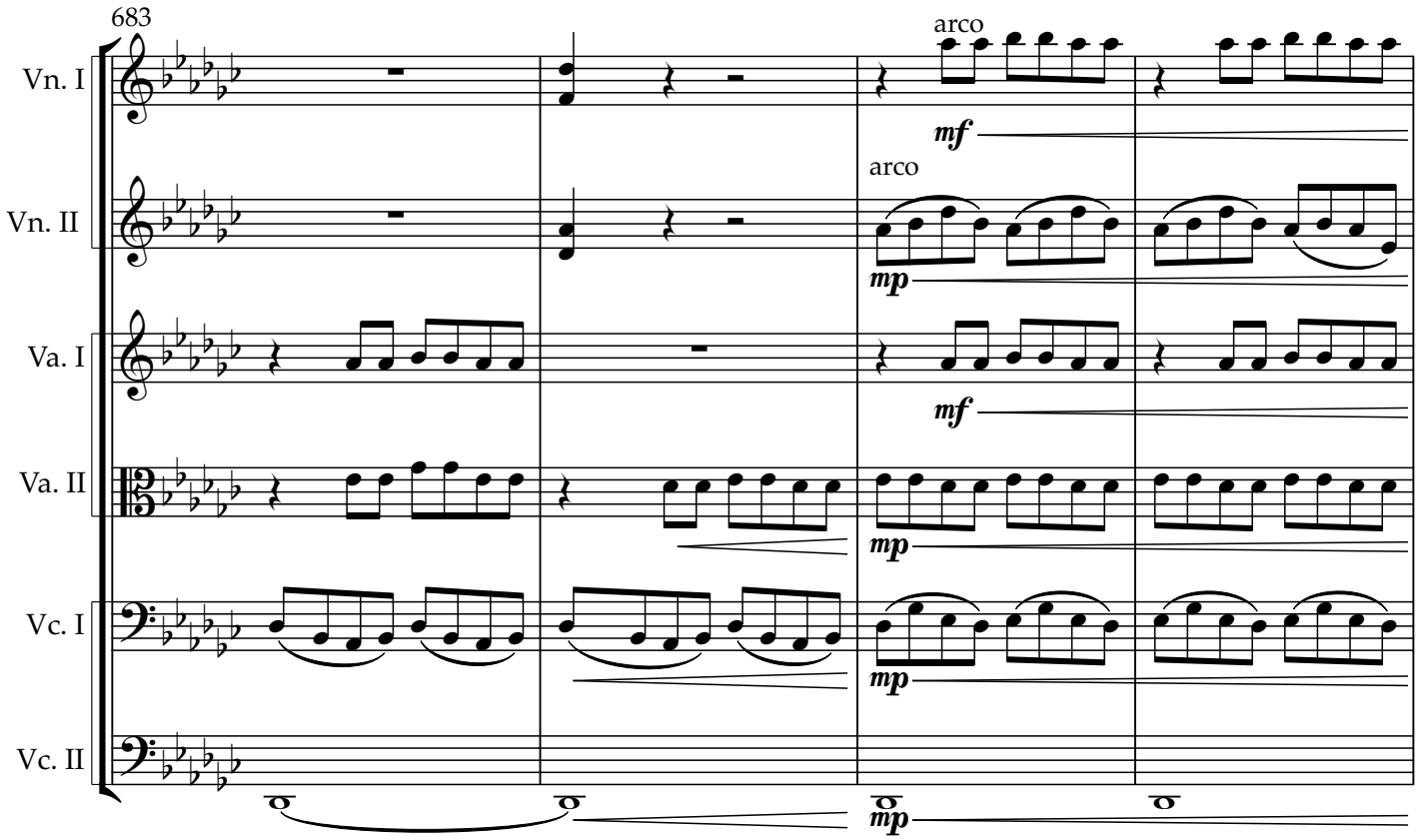

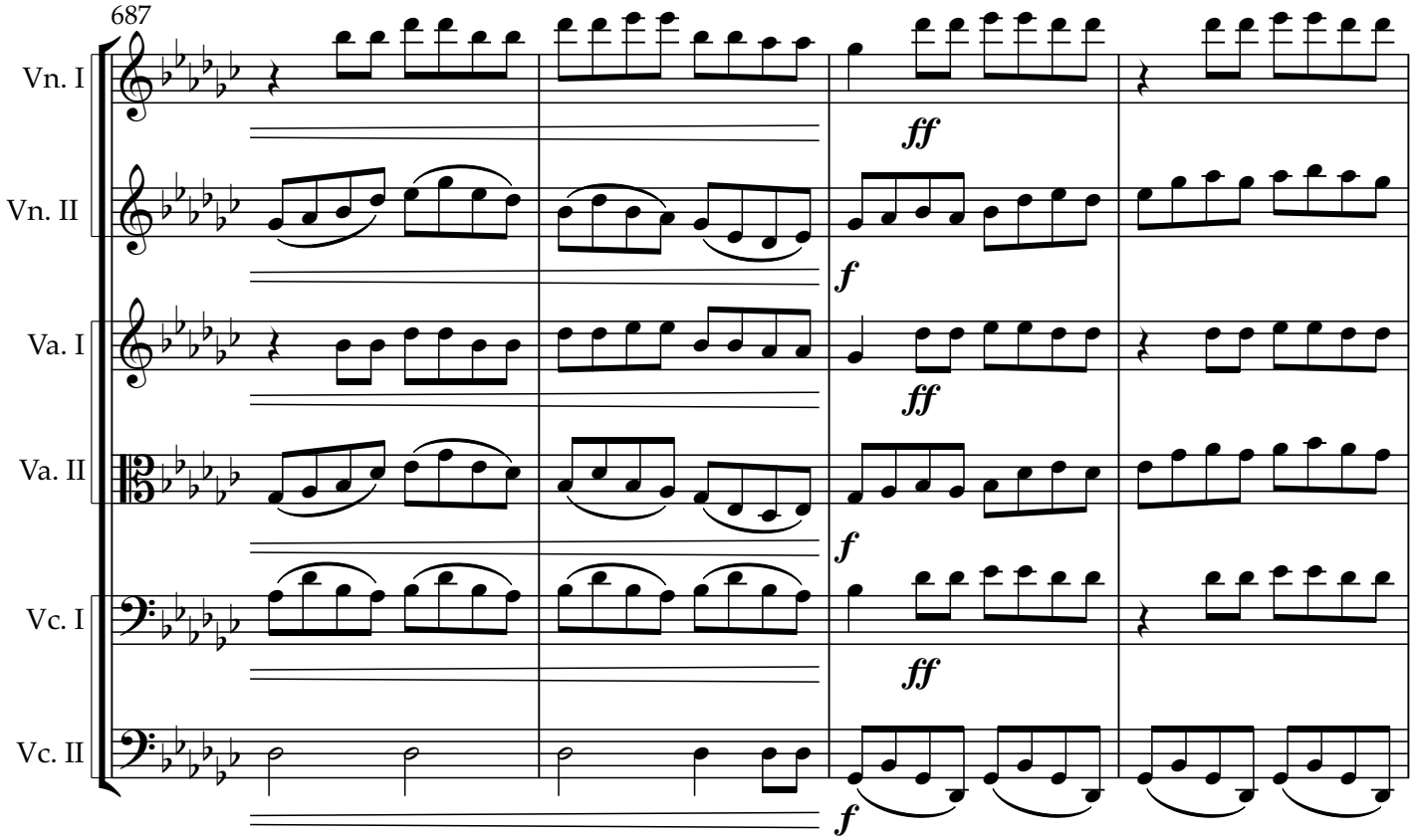

Copyright © 2025 NG Tsz Kiu. All rights reserved.

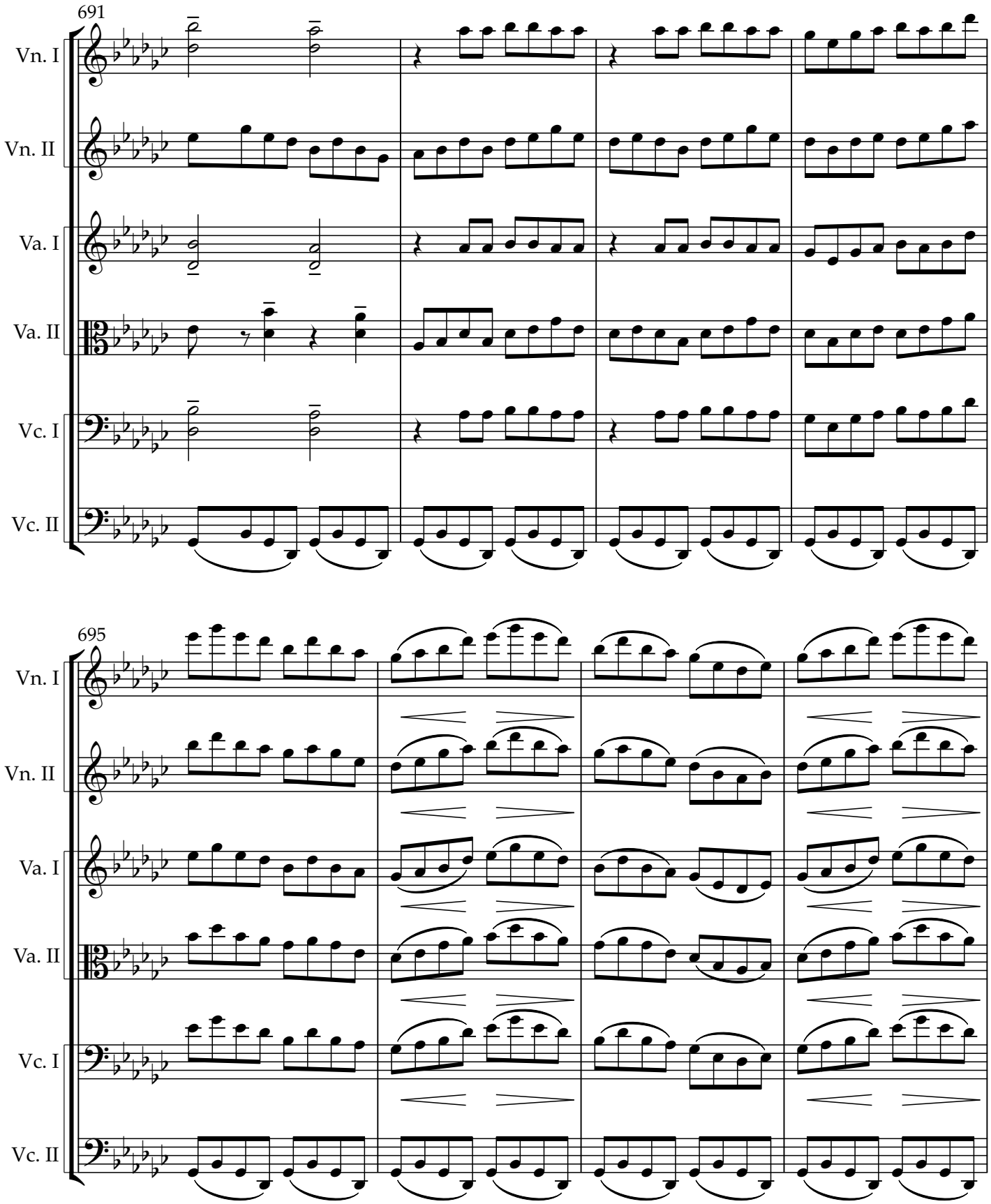

Copyright © 2025 NG Tsz Kiu. All rights reserved.

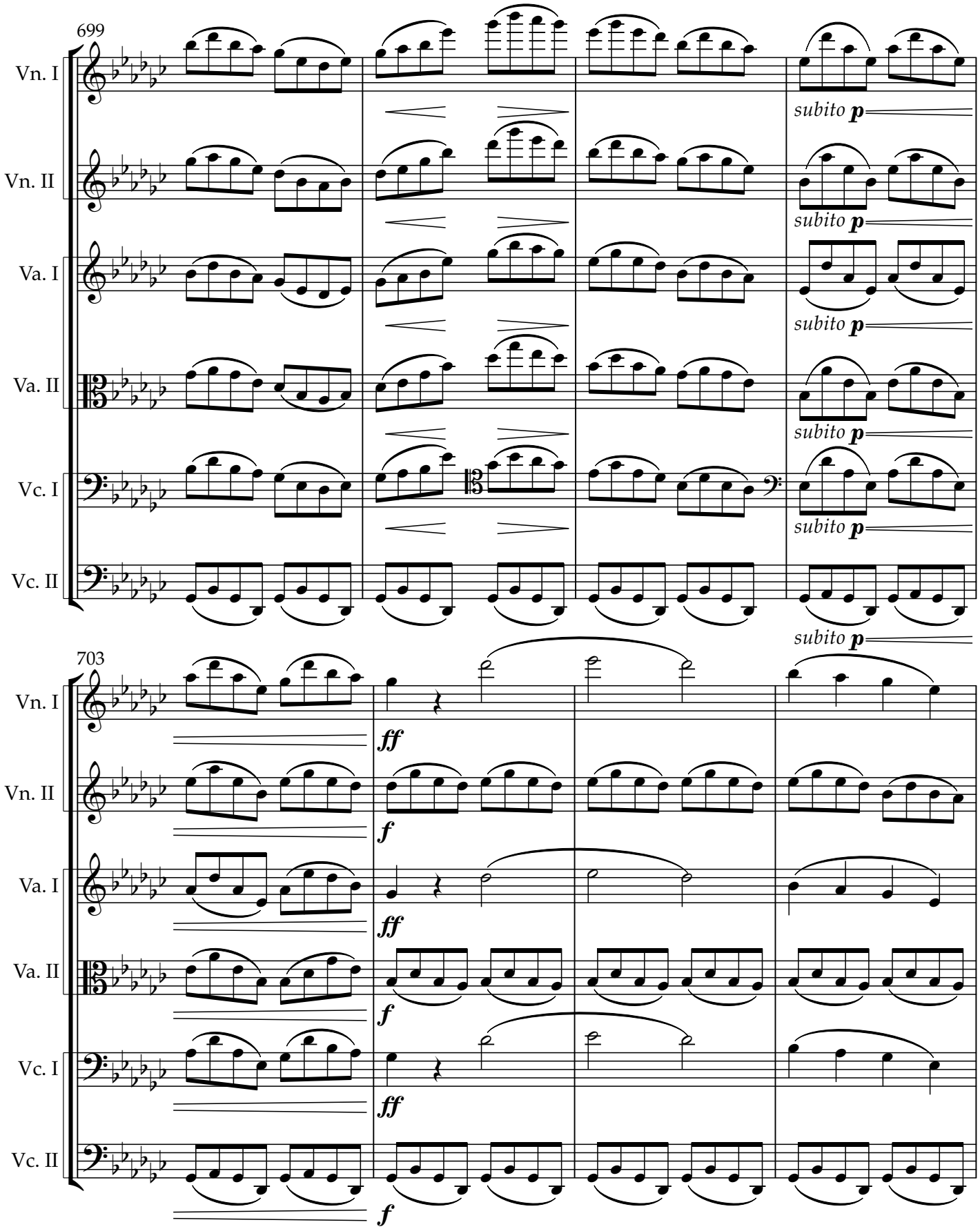

Copyright © 2025 NG Tsz Kiu. All rights reserved.

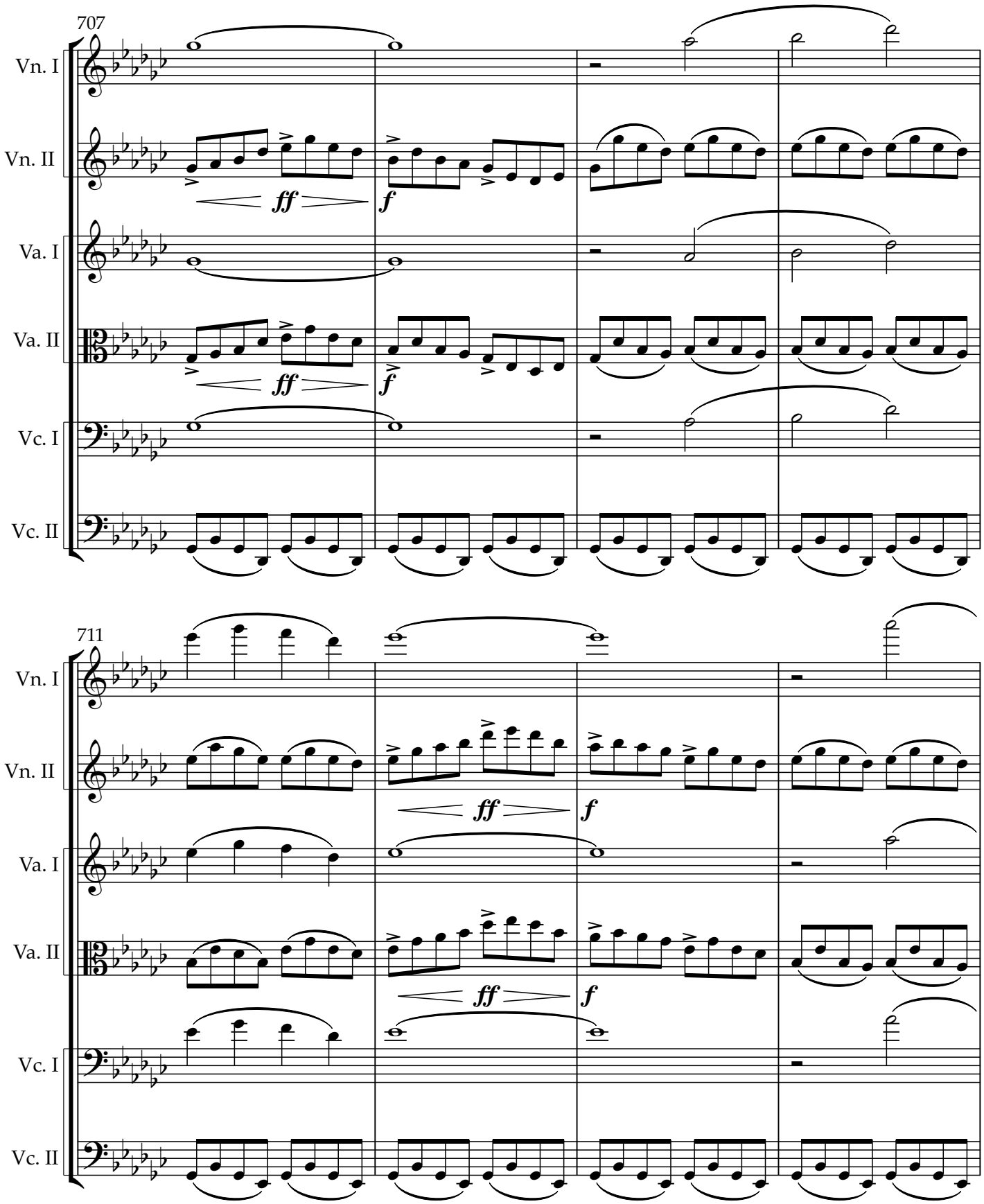

Copyright © 2025 NG Tsz Kiu. All rights reserved.

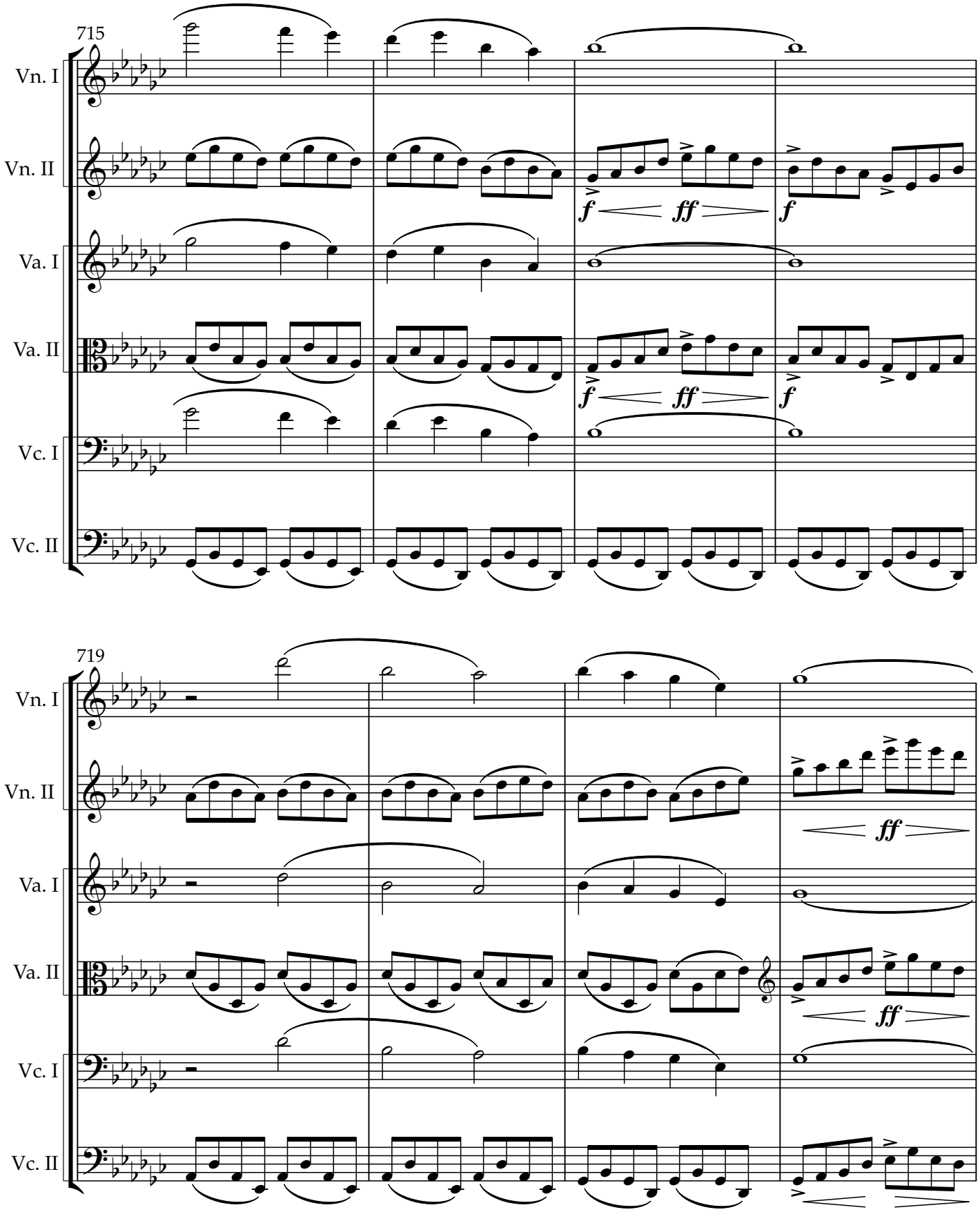

Copyright © 2025 NG Tsz Kiu. All rights reserved.

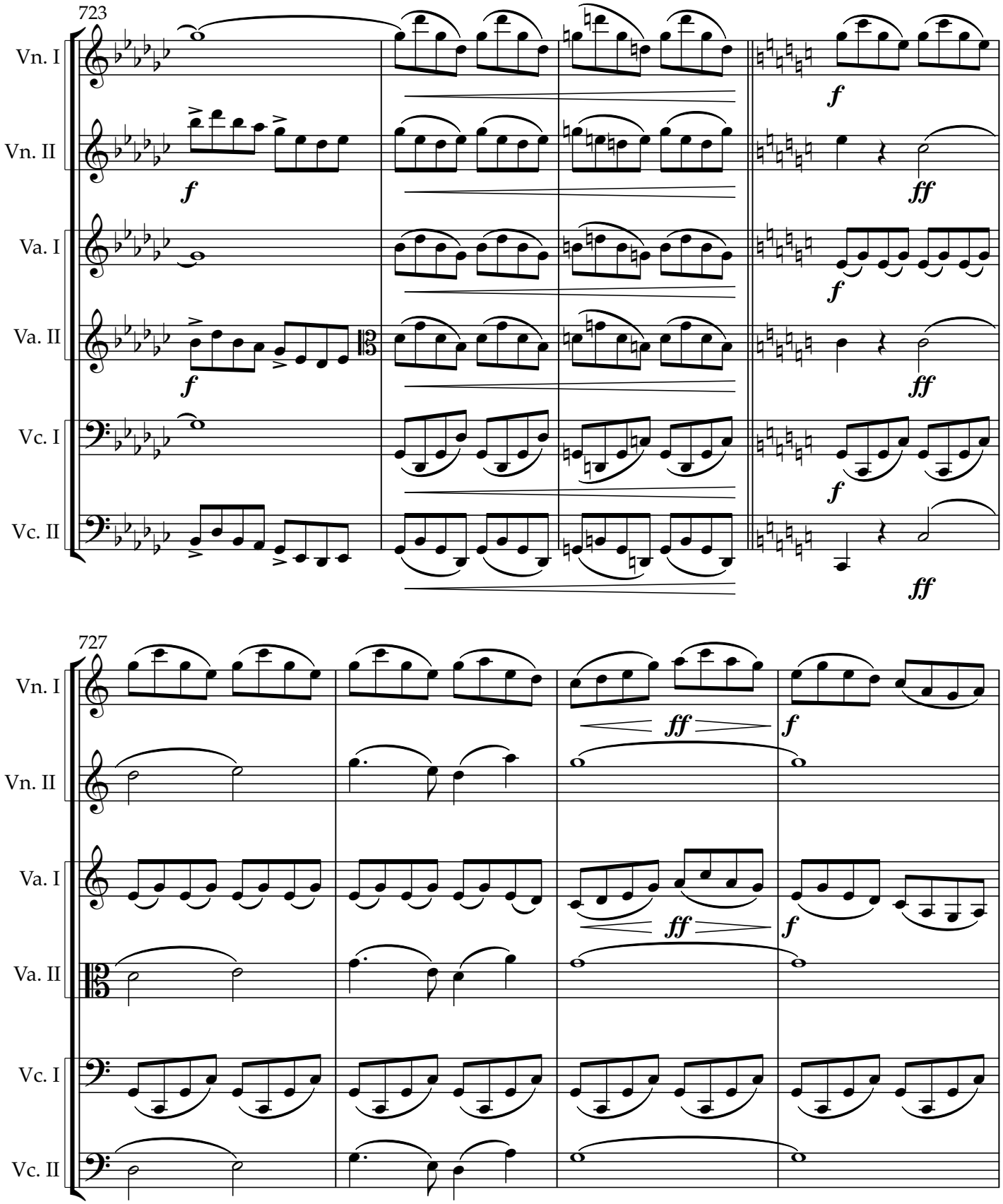

Copyright © 2025 NG Tsz Kiu. All rights reserved.

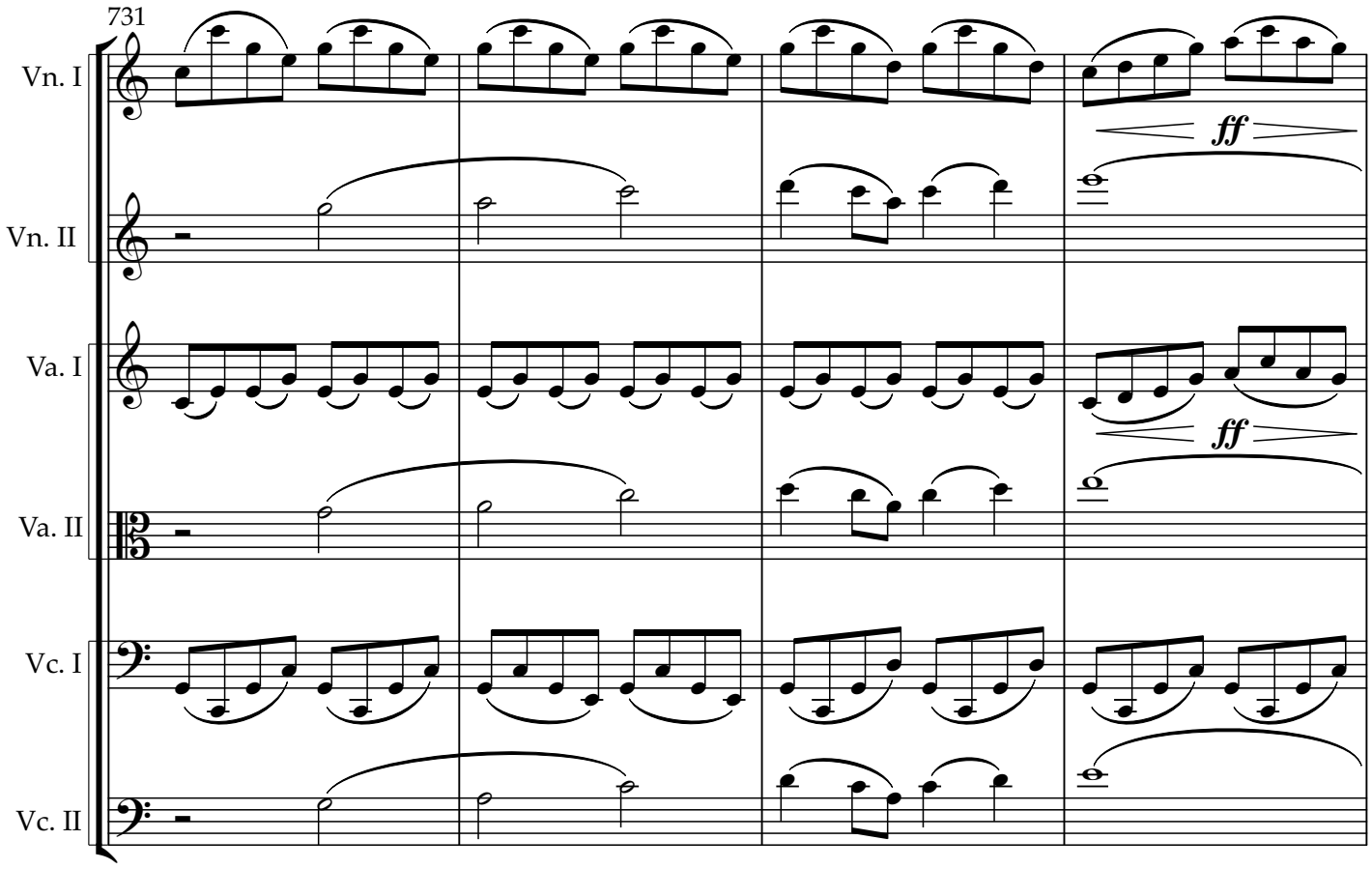

Copyright © 2025 NG Tsz Kiu. All rights reserved.

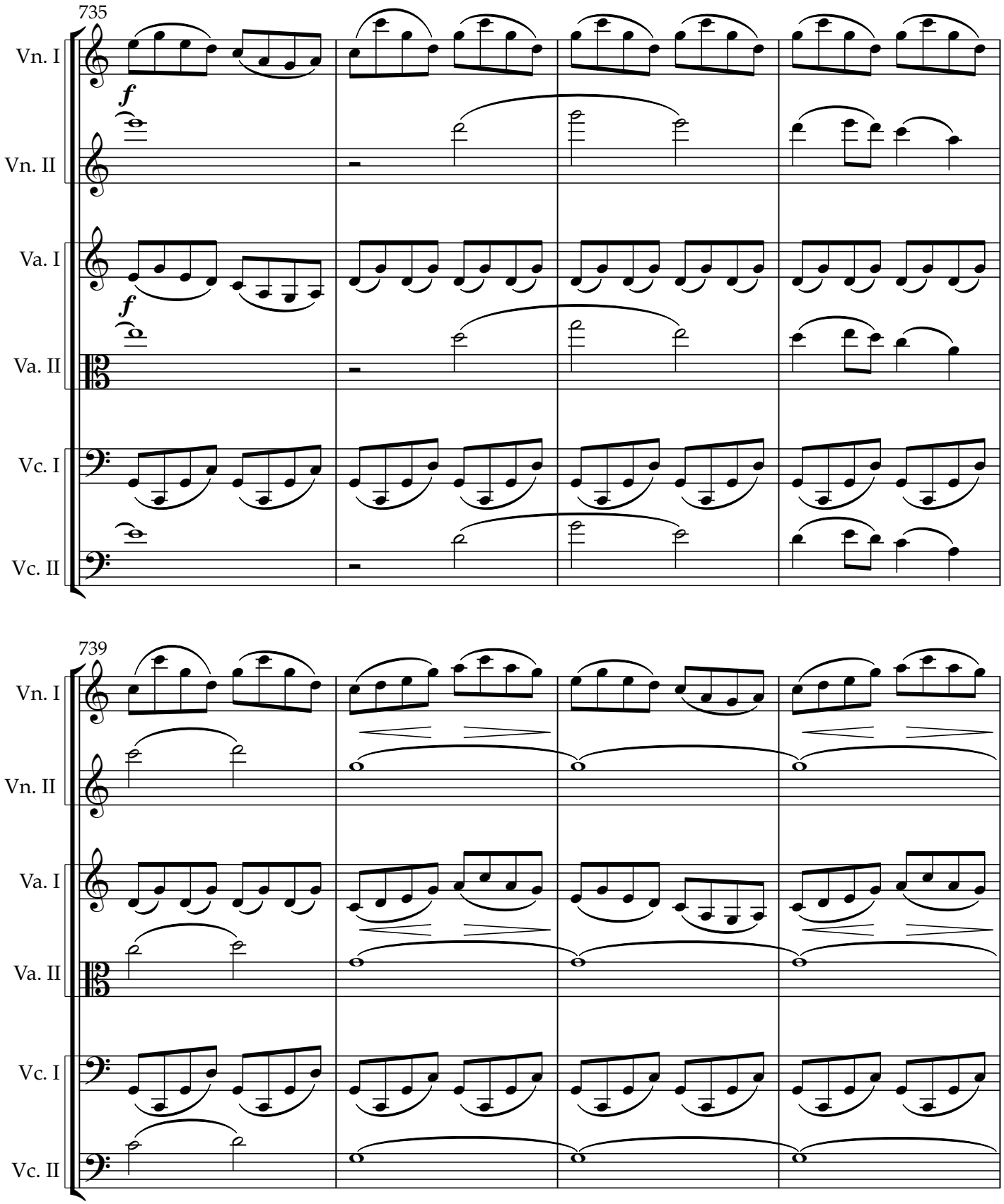

Copyright © 2025 NG Tsz Kiu. All rights reserved.

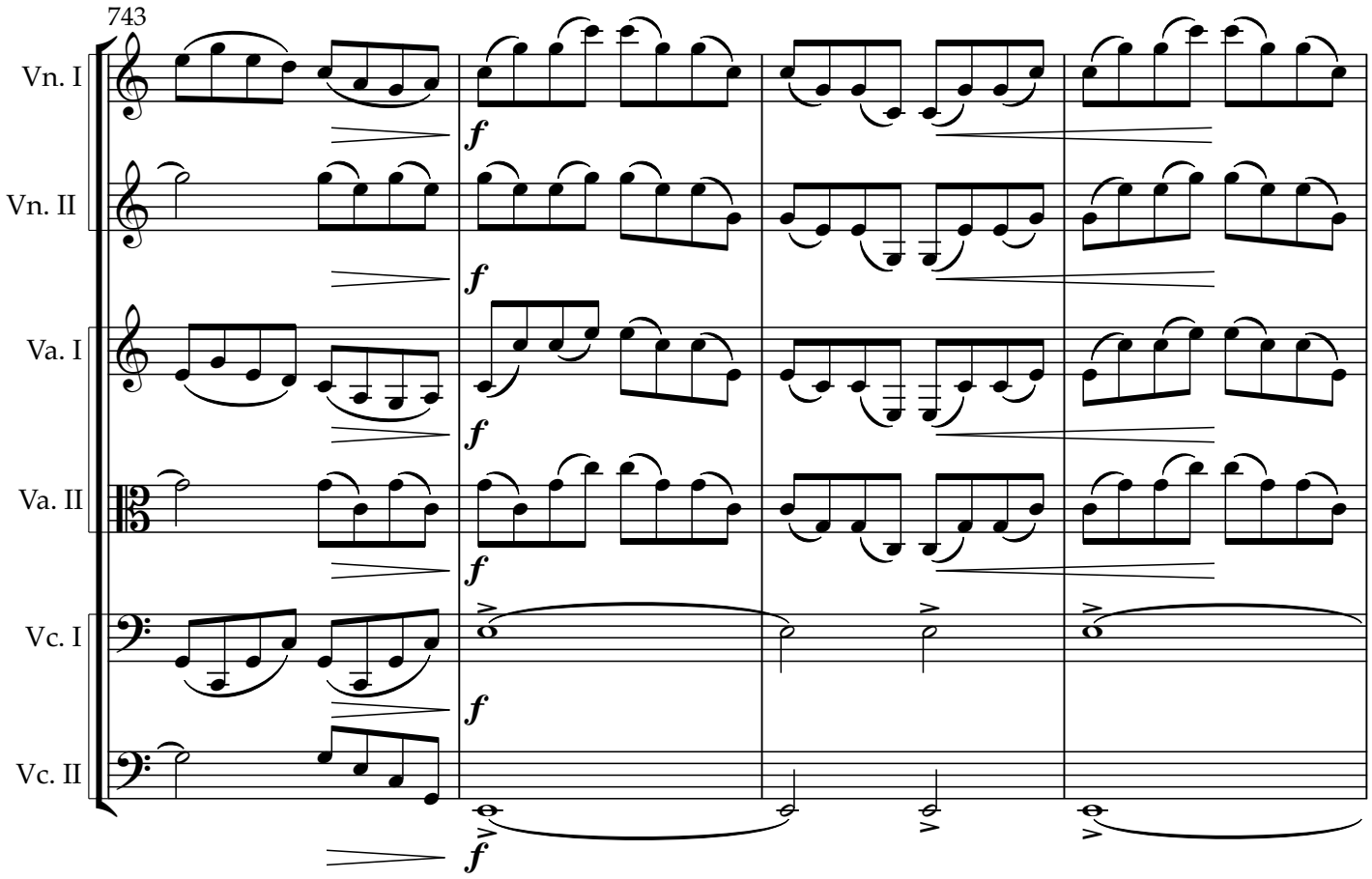

Copyright © 2025 NG Tsz Kiu. All rights reserved.

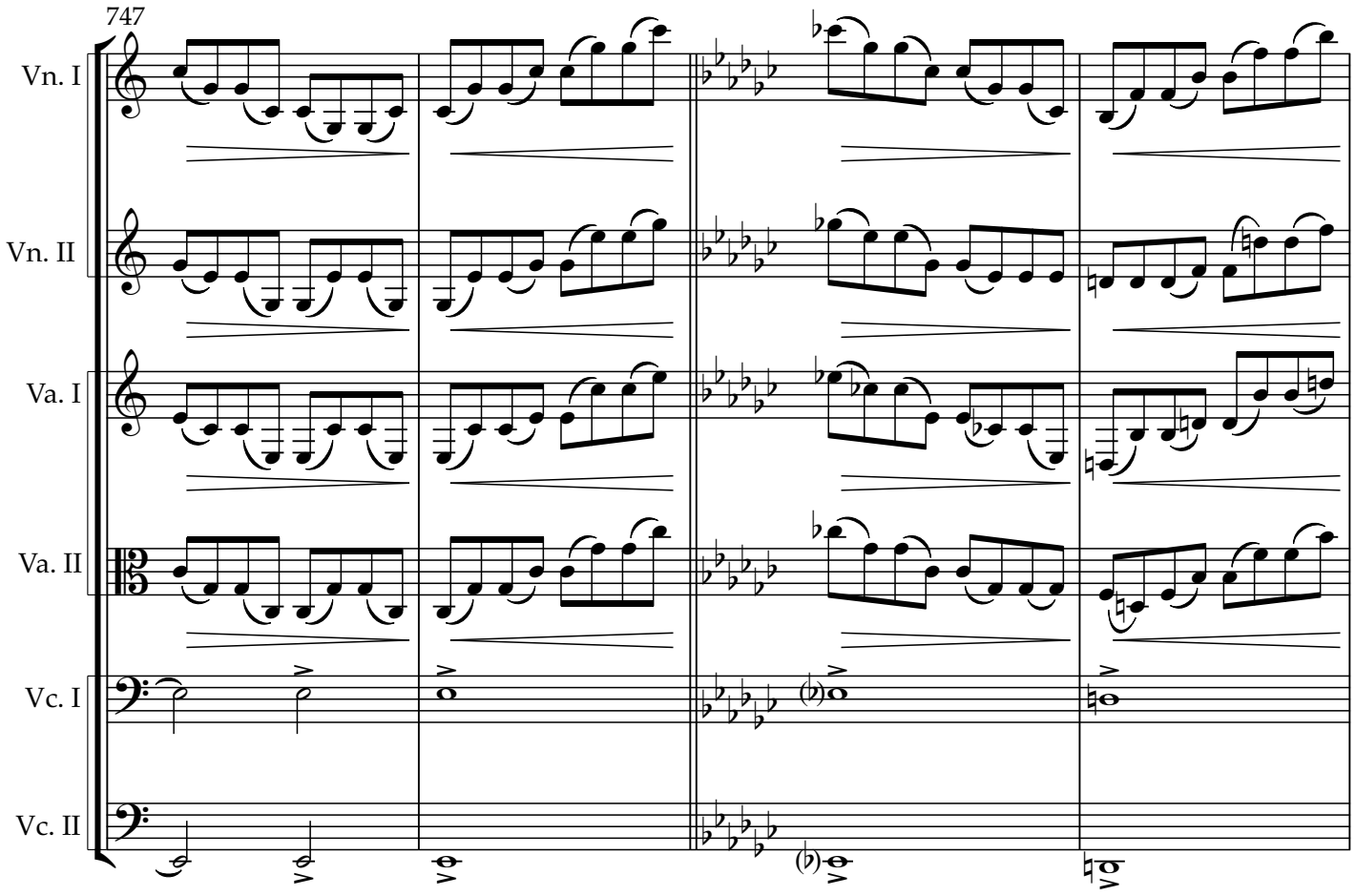

Copyright © 2025 NG Tsz Kiu. All rights reserved.

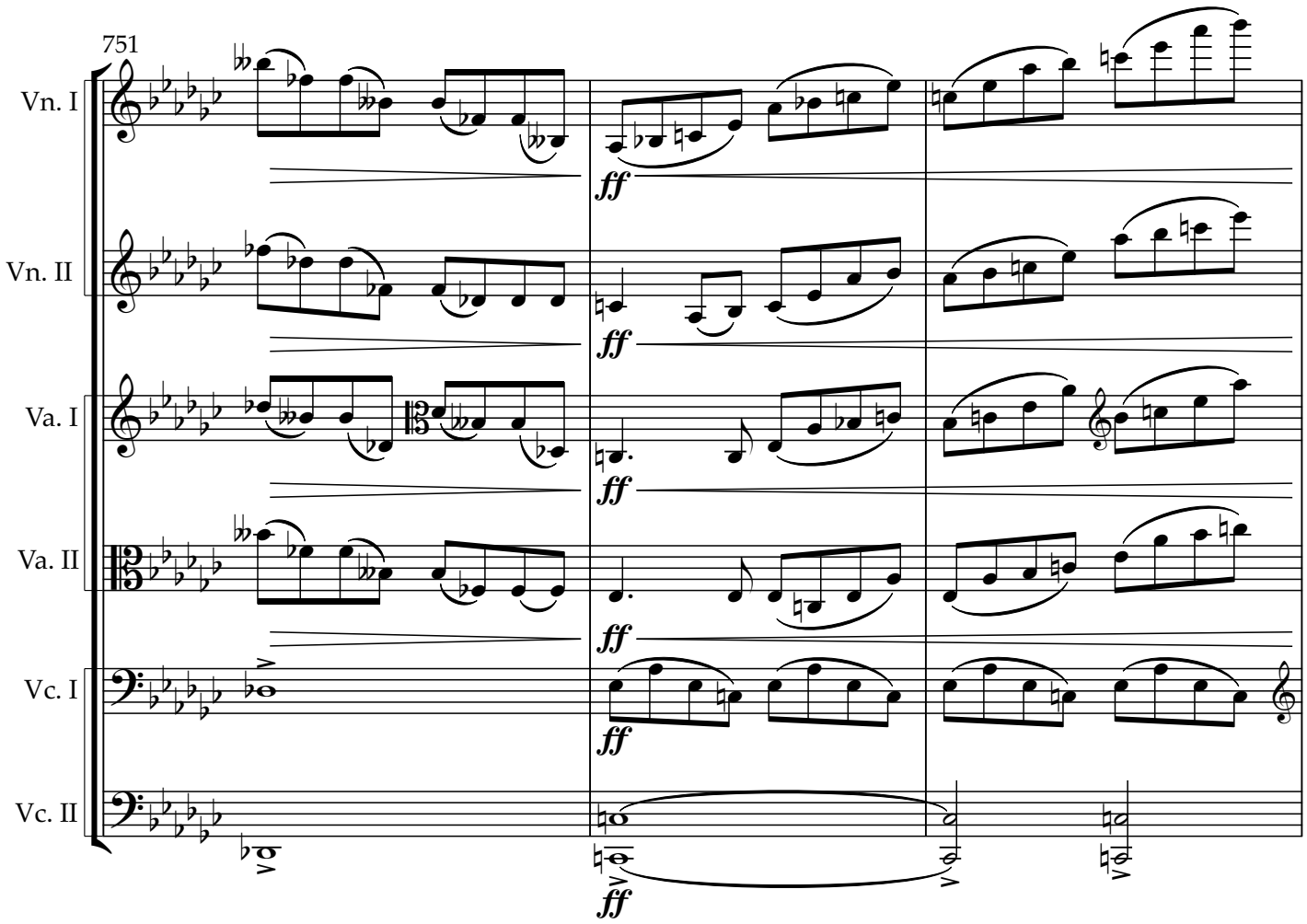

Copyright © 2025 NG Tsz Kiu. All rights reserved.

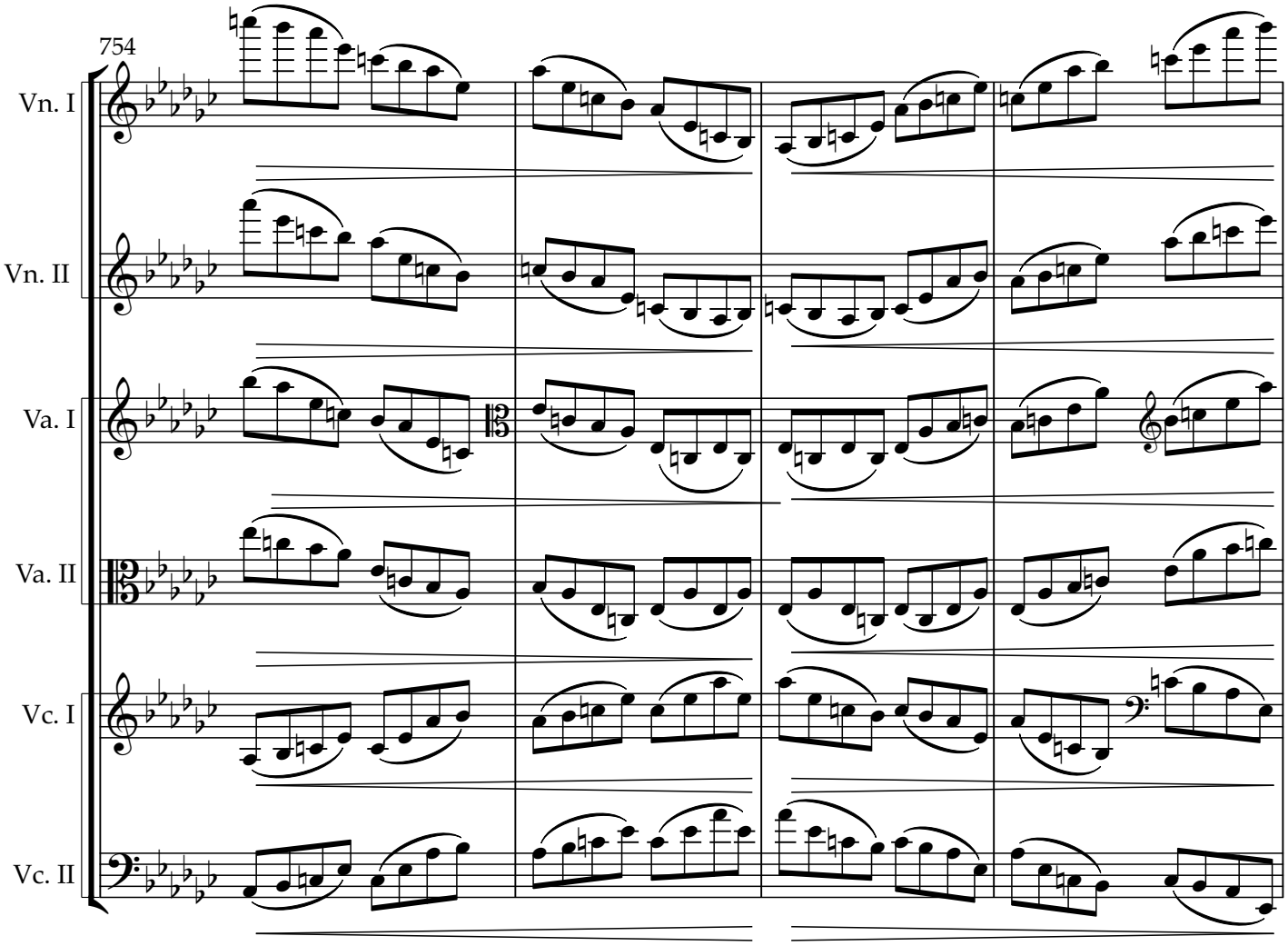

Copyright © 2025 NG Tsz Kiu. All rights reserved.

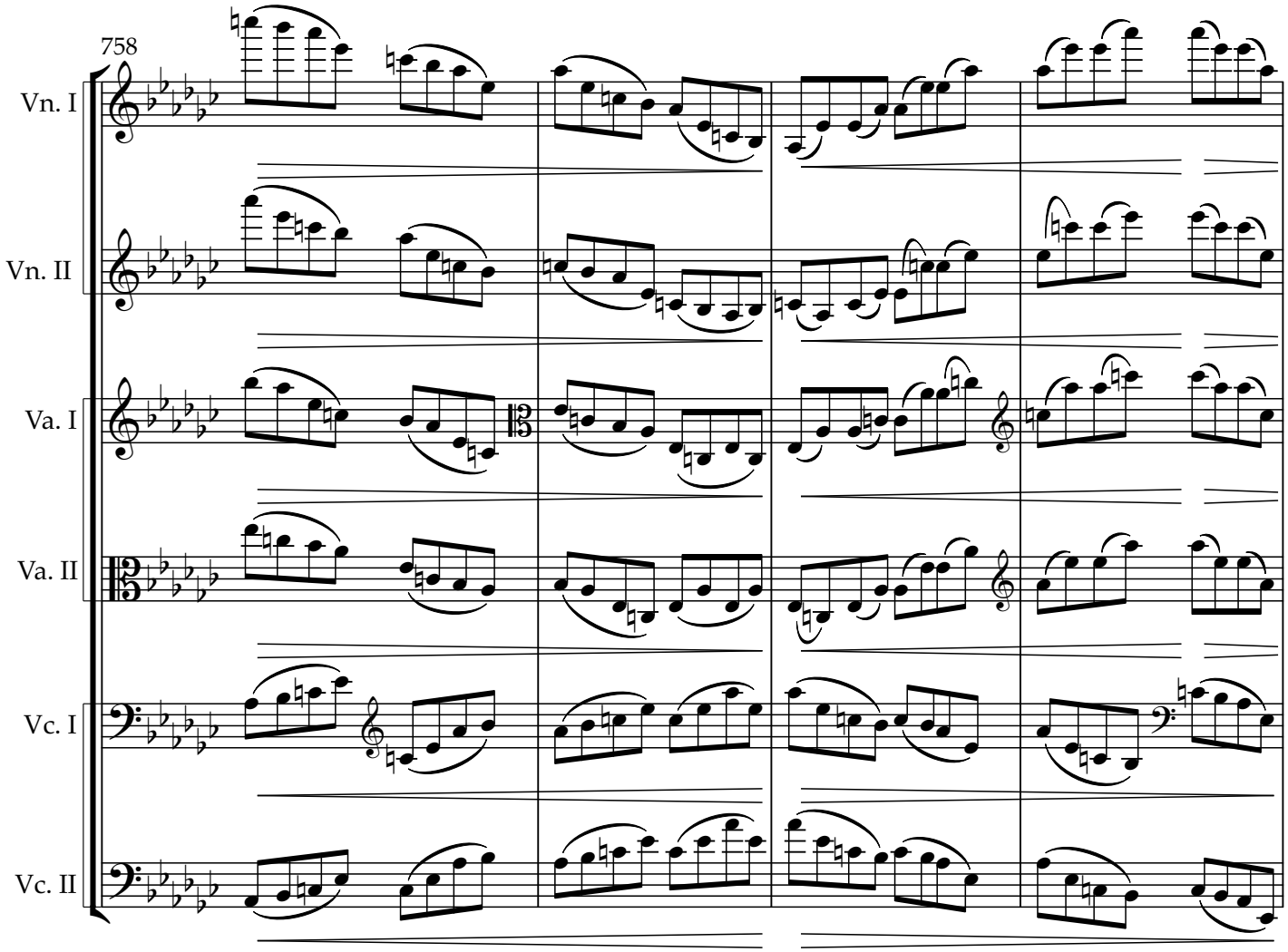

Copyright © 2025 NG Tsz Kiu. All rights reserved.

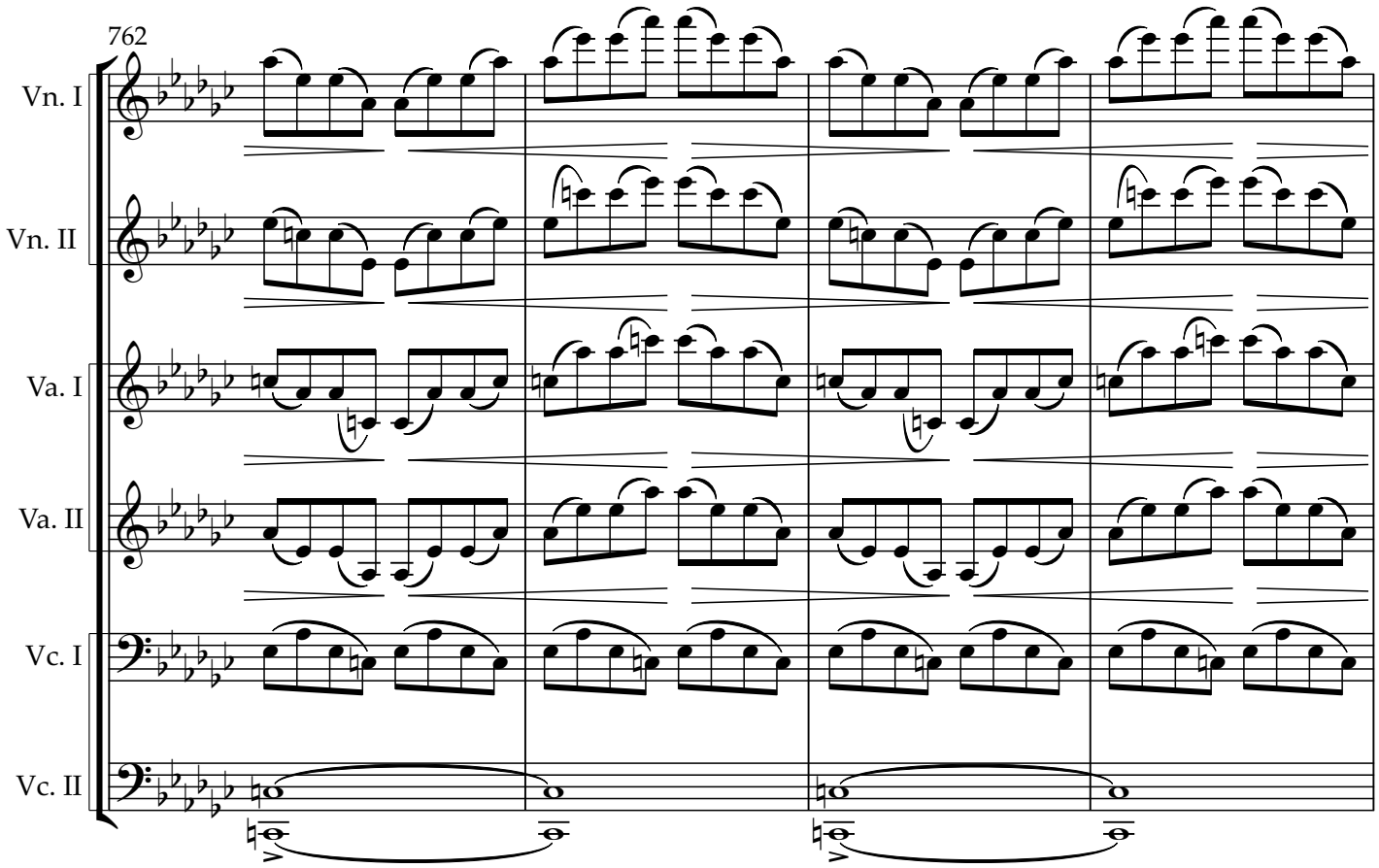

Copyright © 2025 NG Tsz Kiu. All rights reserved.

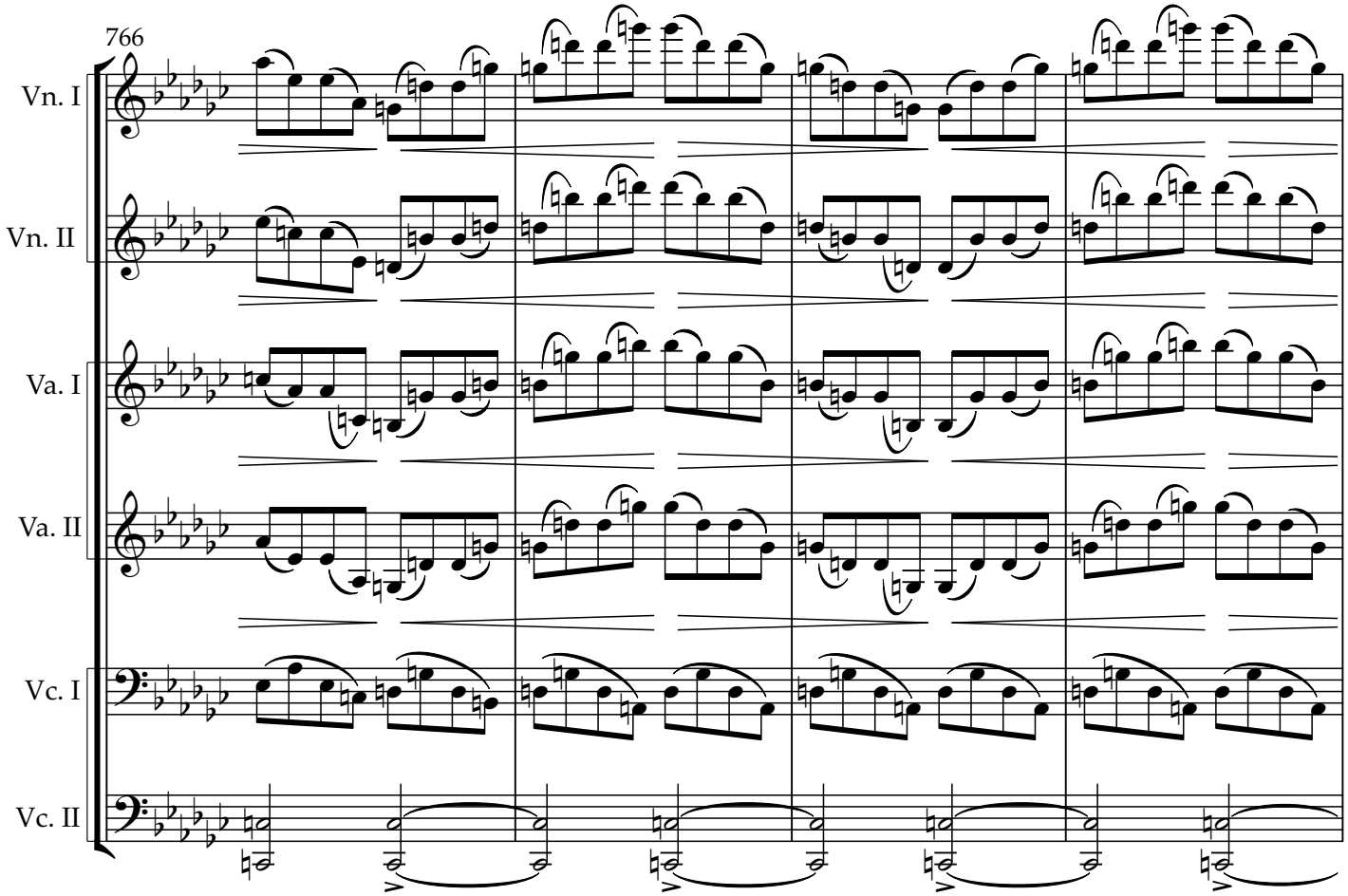

Copyright © 2025 NG Tsz Kiu. All rights reserved.

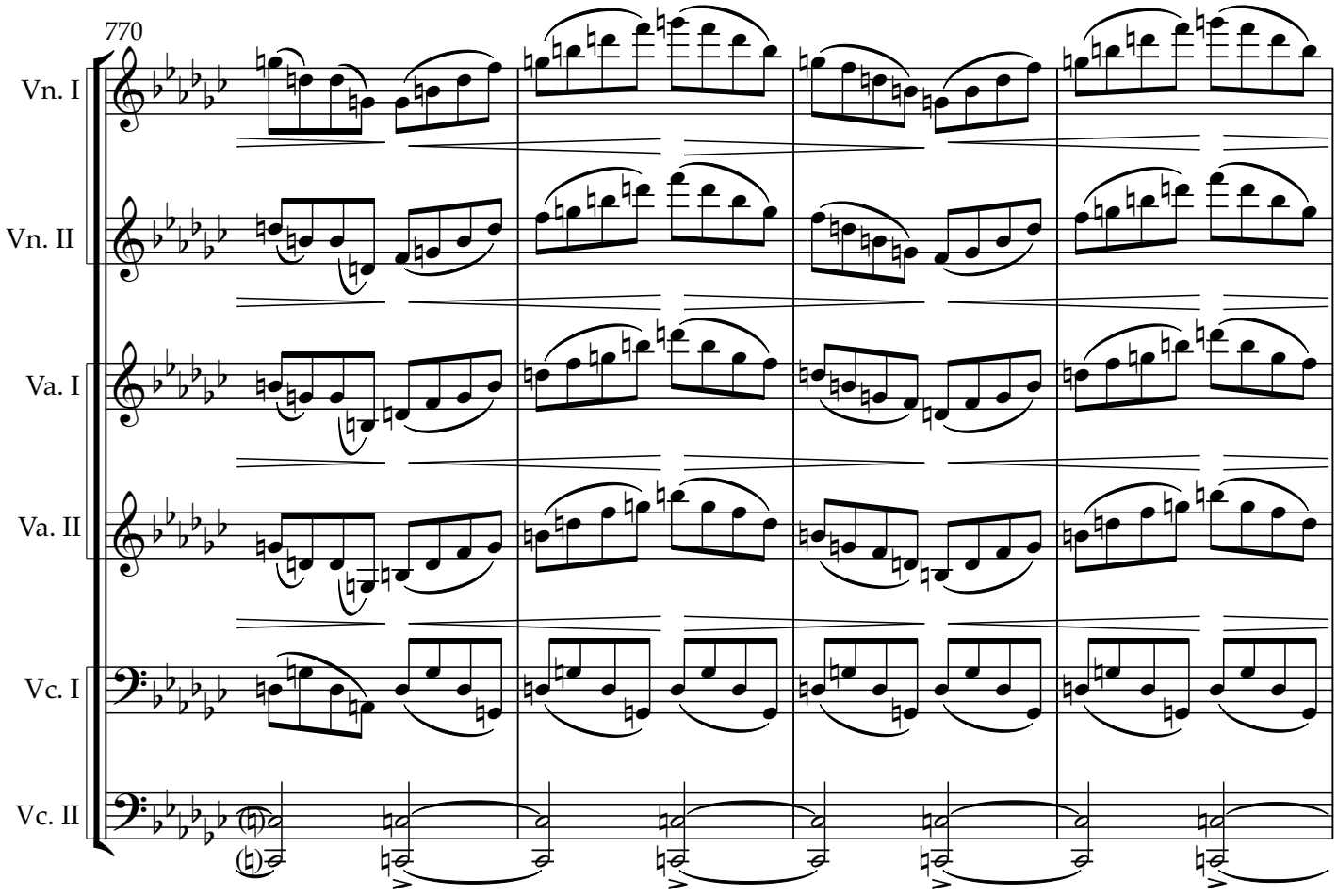

Copyright © 2025 NG Tsz Kiu. All rights reserved.

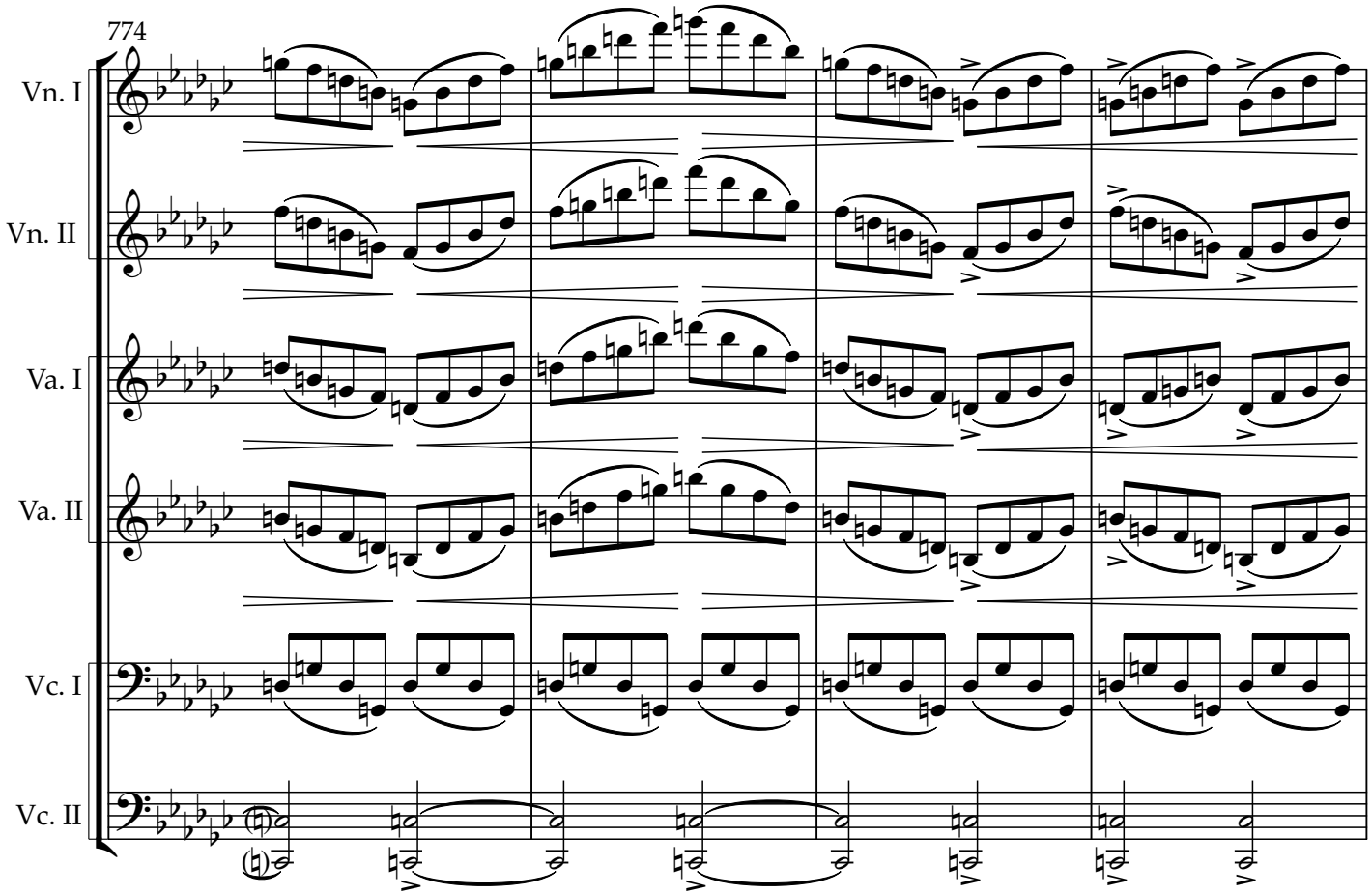

Copyright © 2025 NG Tsz Kiu. All rights reserved.

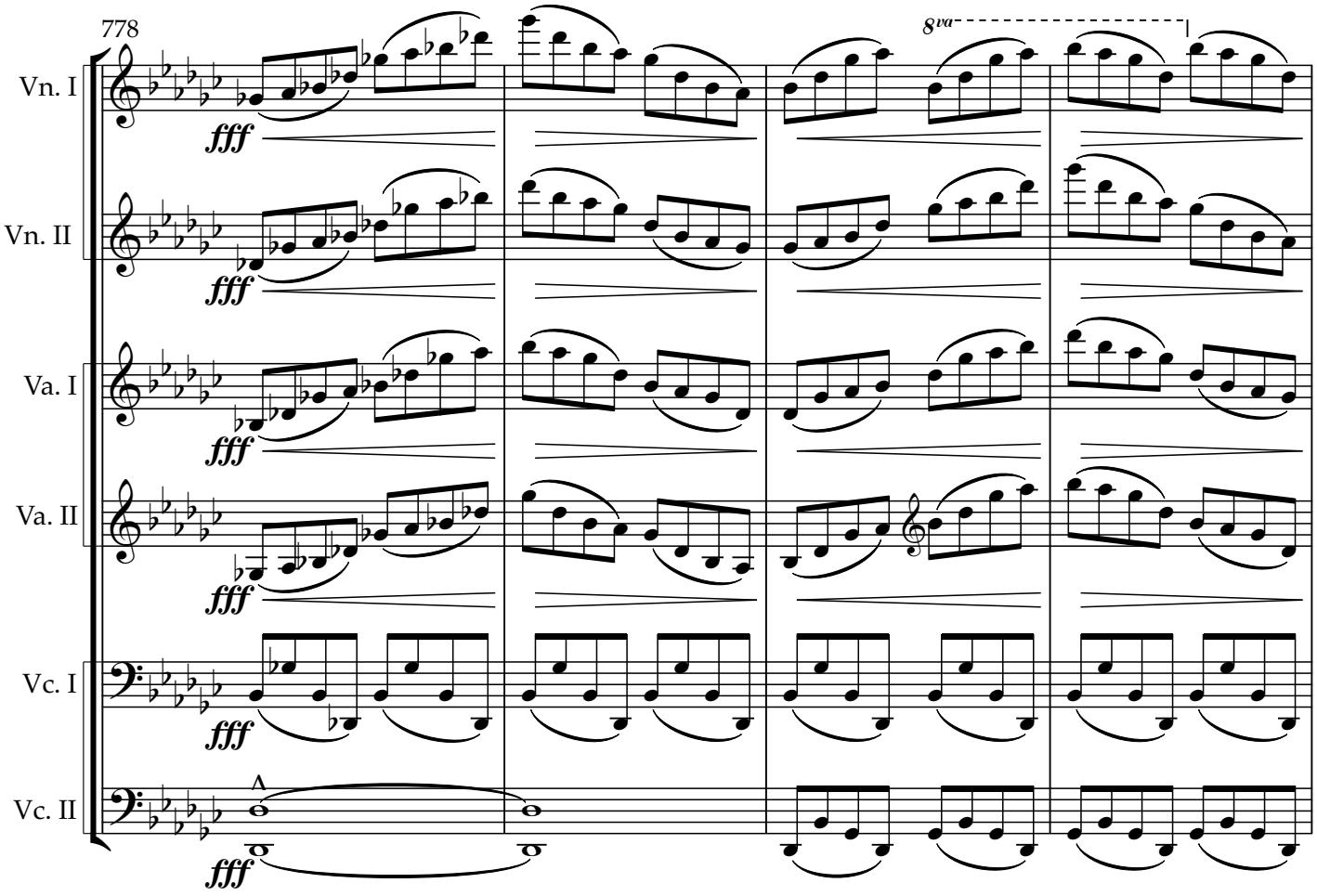

Copyright © 2025 NG Tsz Kiu. All rights reserved.

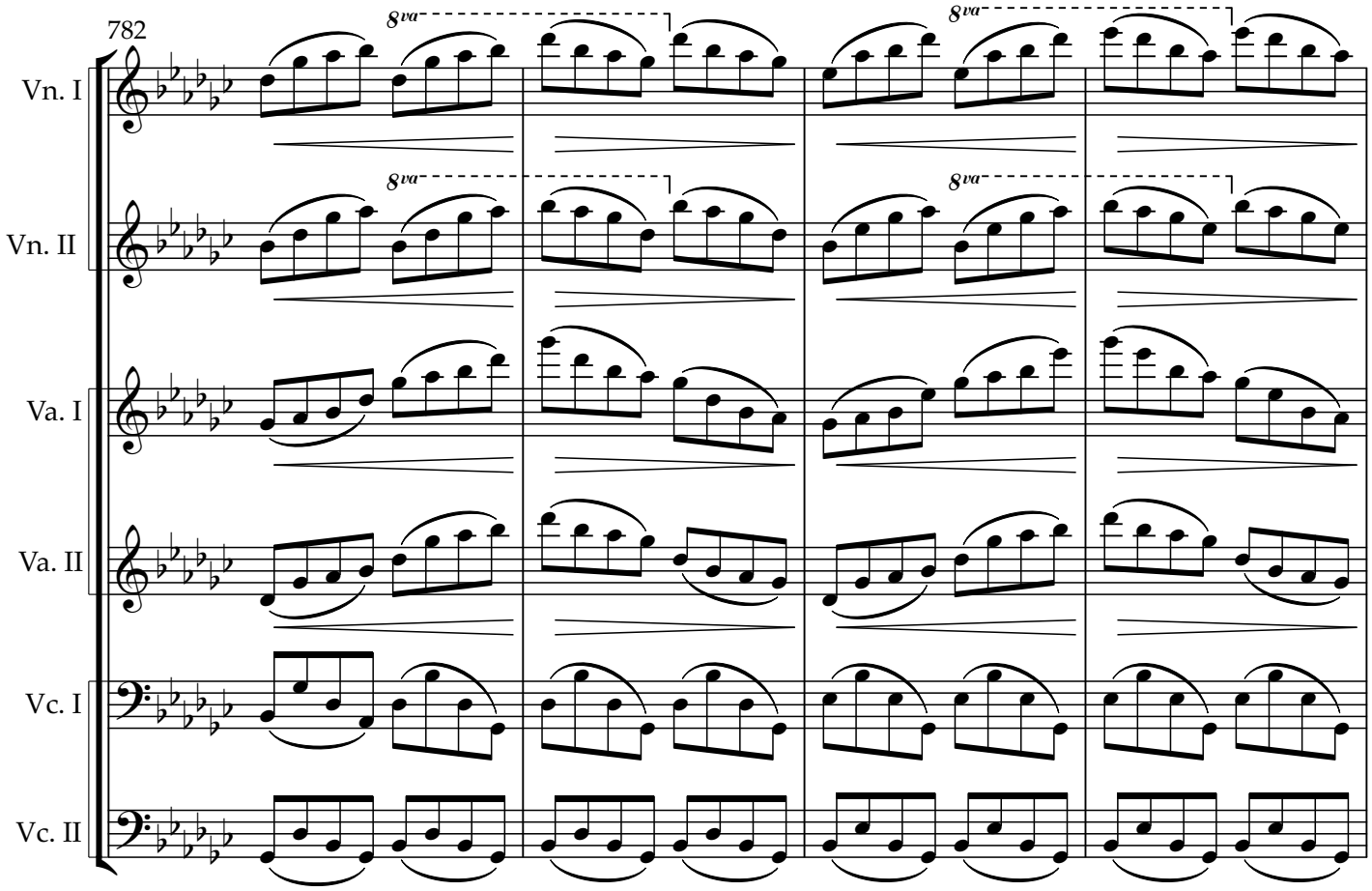

Copyright © 2025 NG Tsz Kiu. All rights reserved.

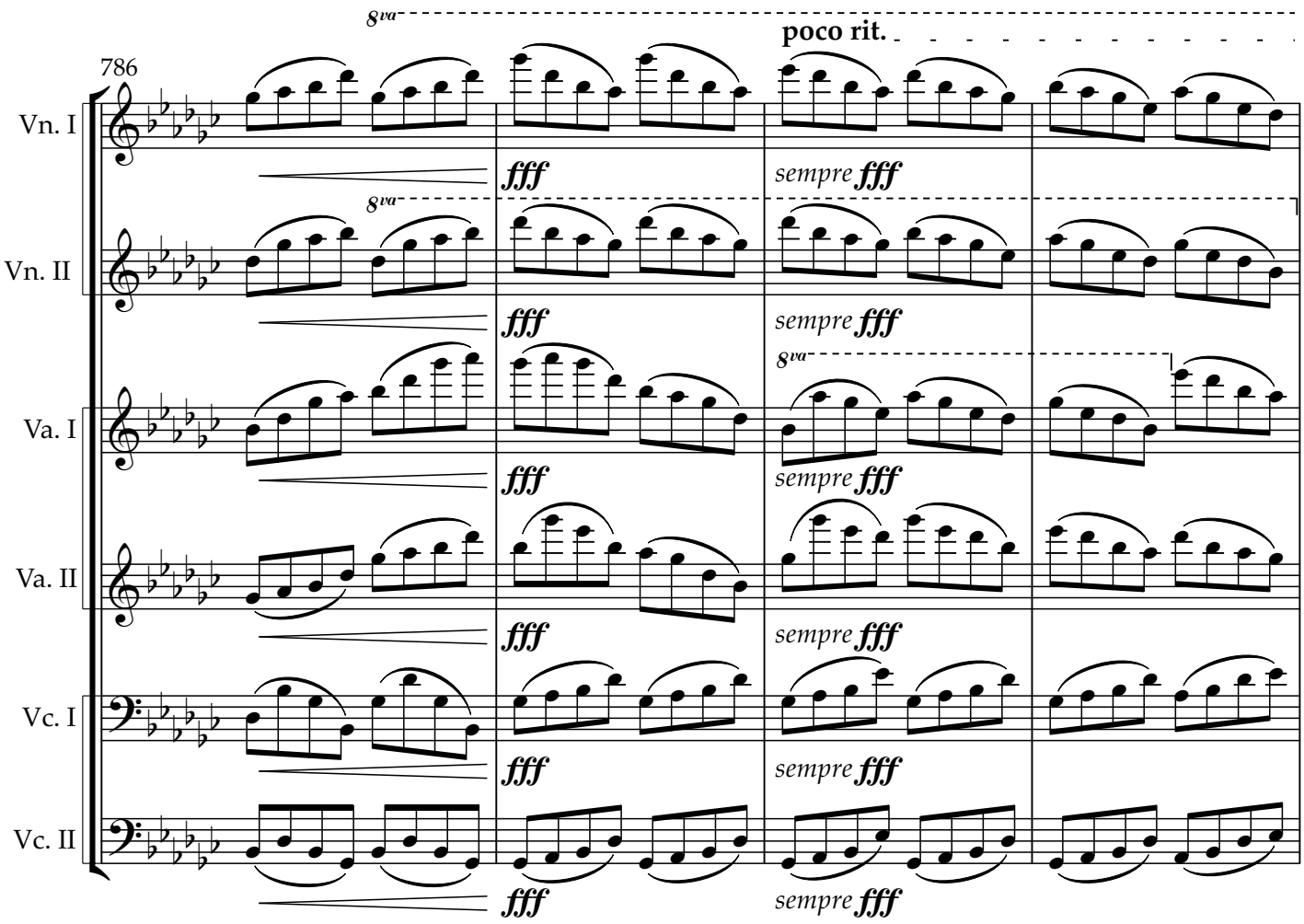

Copyright © 2025 NG Tsz Kiu. All rights reserved.

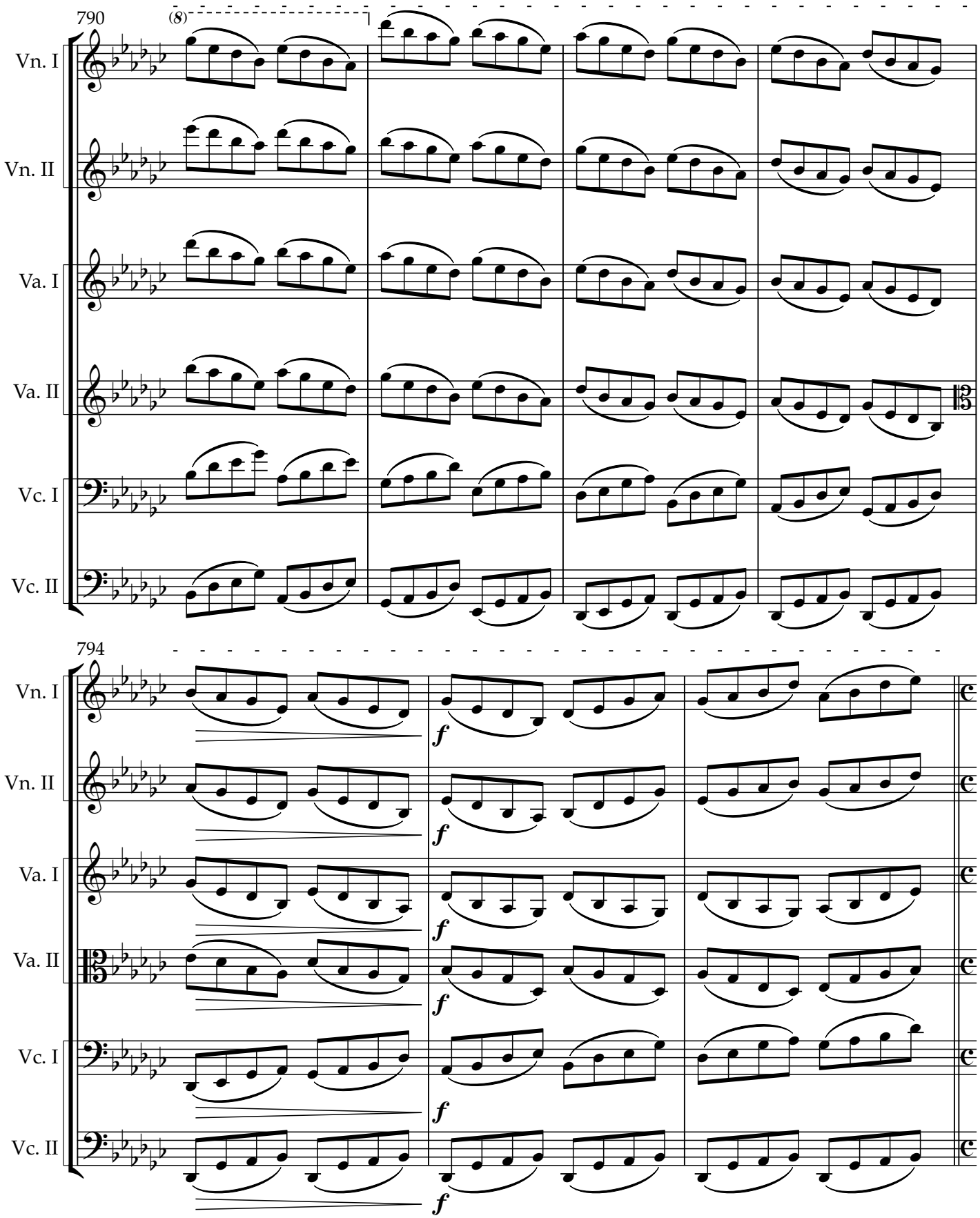

Copyright © 2025 NG Tsz Kiu. All rights reserved.

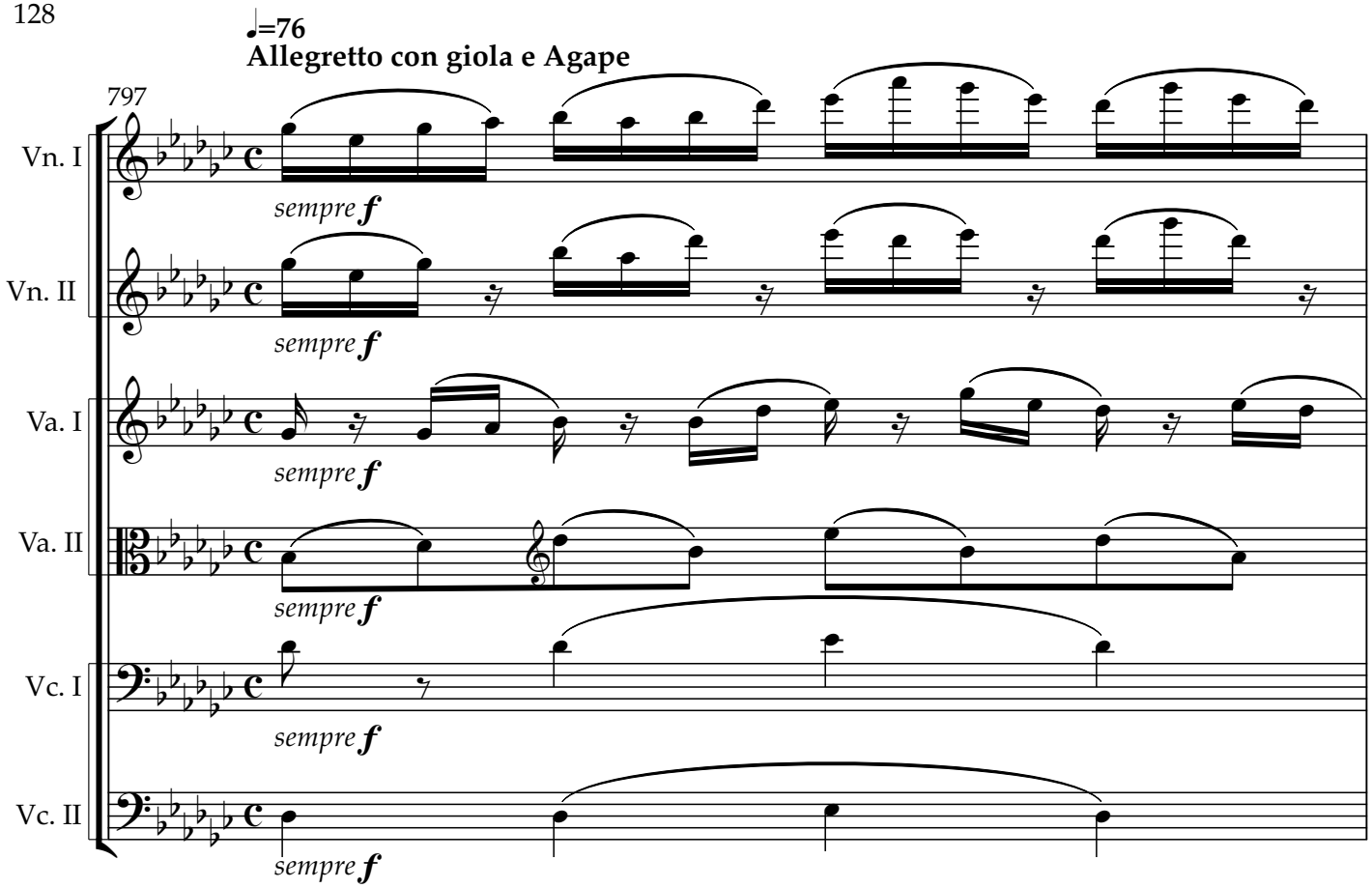

Copyright © 2025 NG Tsz Kiu. All rights reserved.

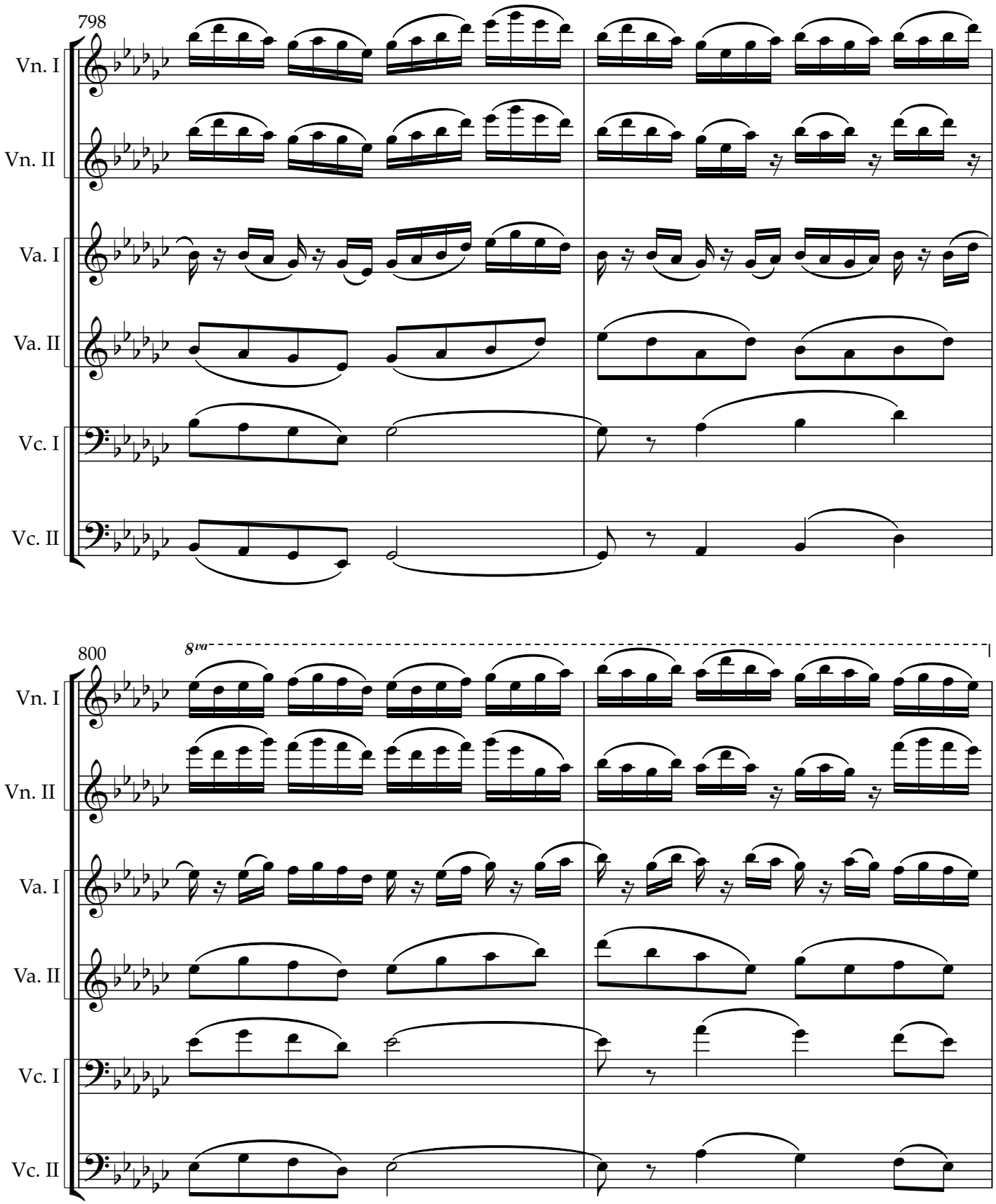

Copyright © 2025 NG Tsz Kiu. All rights reserved.

802

Vn. I

Vn. II

Va. I

Va. II

Vc. I

Vc. II

804

Vn. I

Vn. II

Va. I

Va. II

Vc. I

Vc. II

Copyright © 2025 NG Tsz Kiu. All rights reserved.

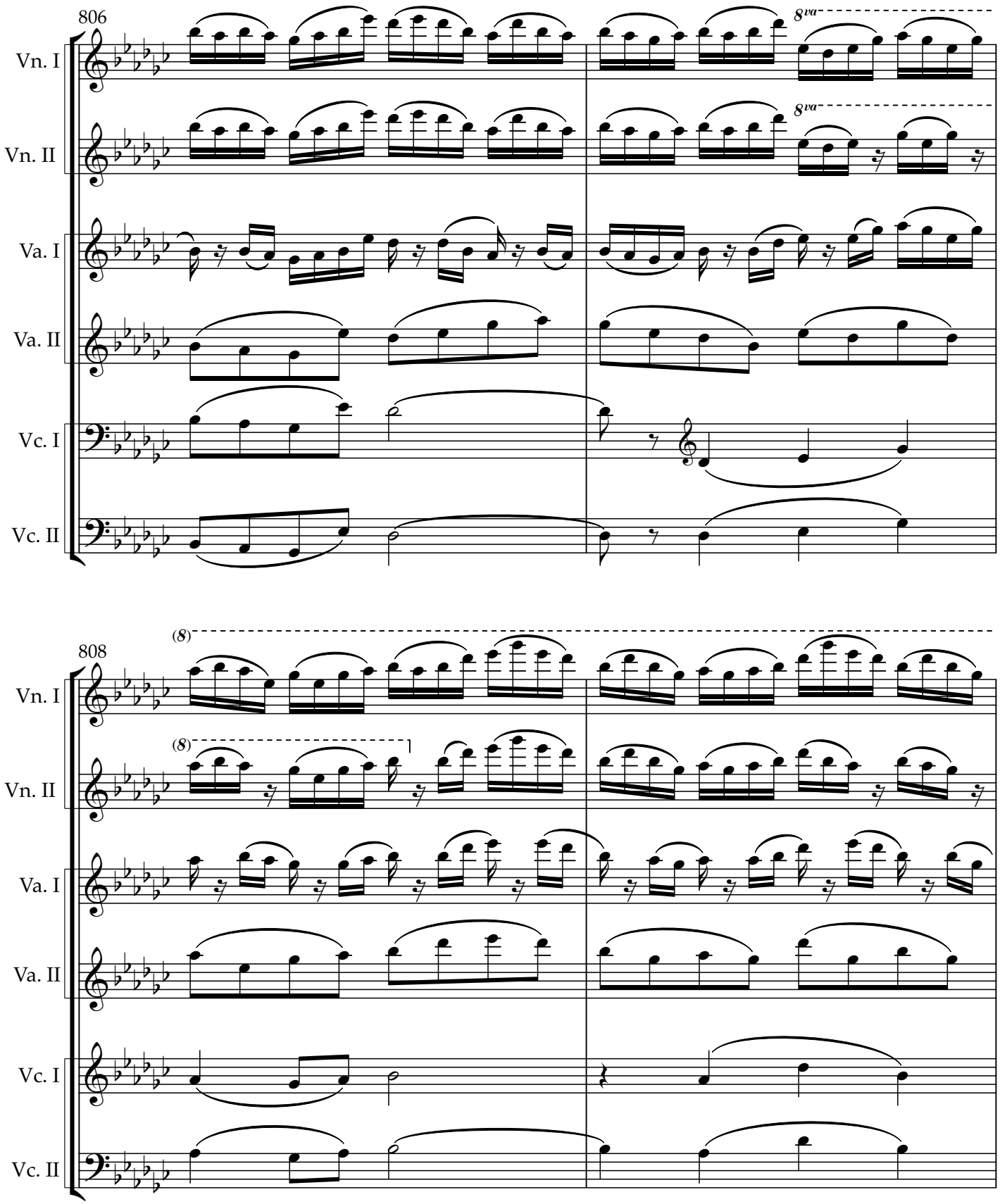

Copyright © 2025 NG Tsz Kiu. All rights reserved.

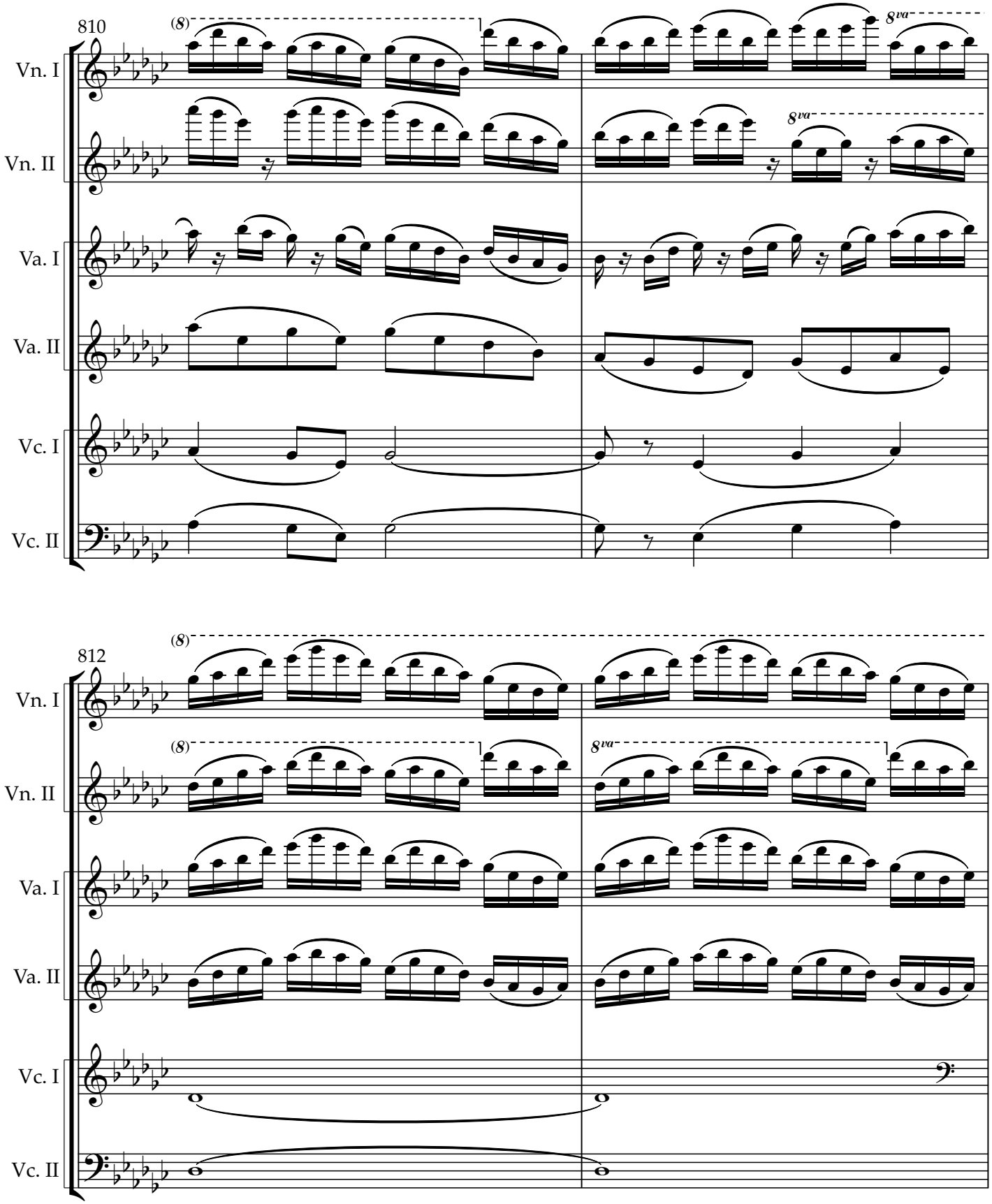

Copyright © 2025 NG Tsz Kiu. All rights reserved.

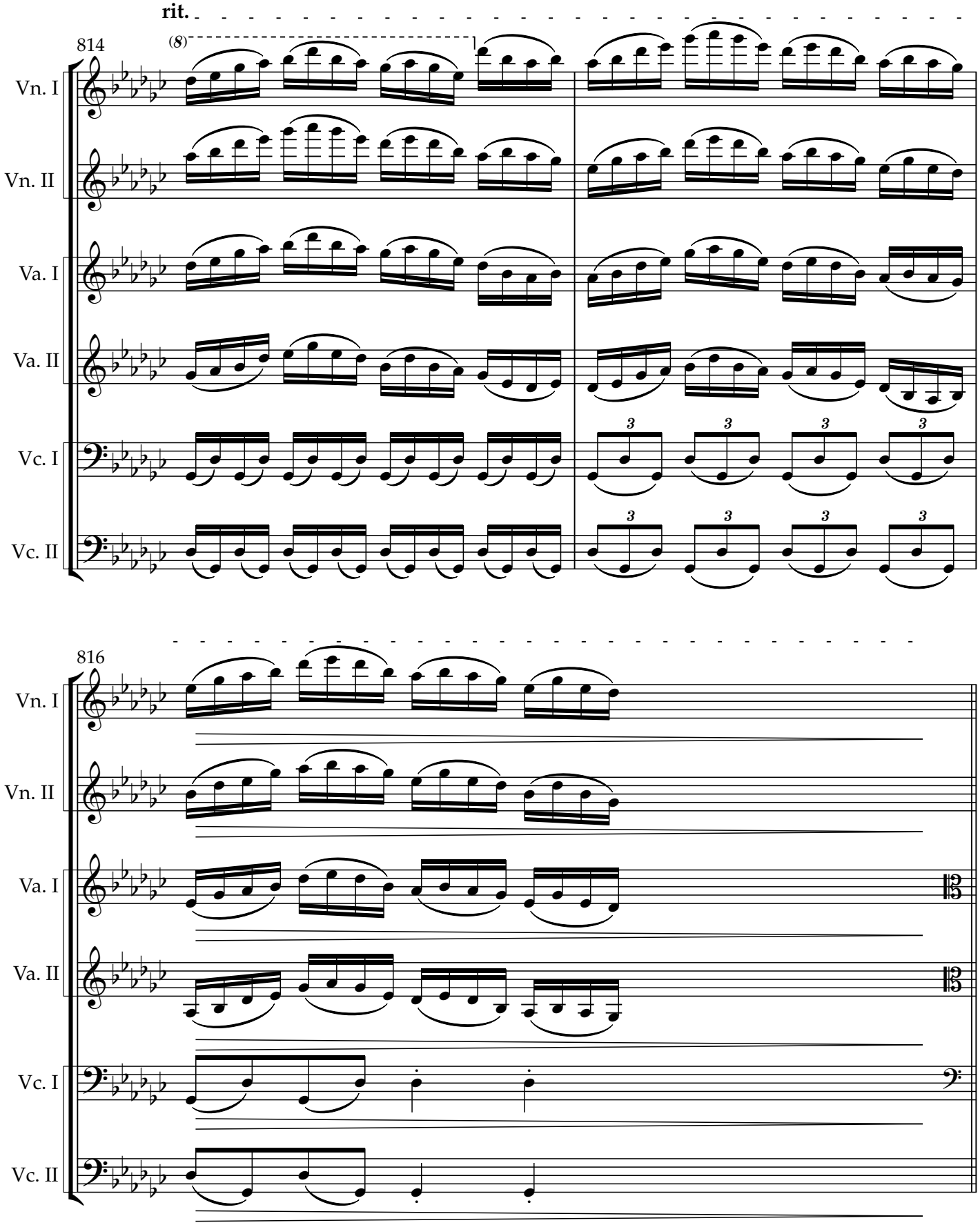

Copyright © 2025 NG Tsz Kiu. All rights reserved.

♩=66

Larghetto molto tranquillo e contemplativo in extremis

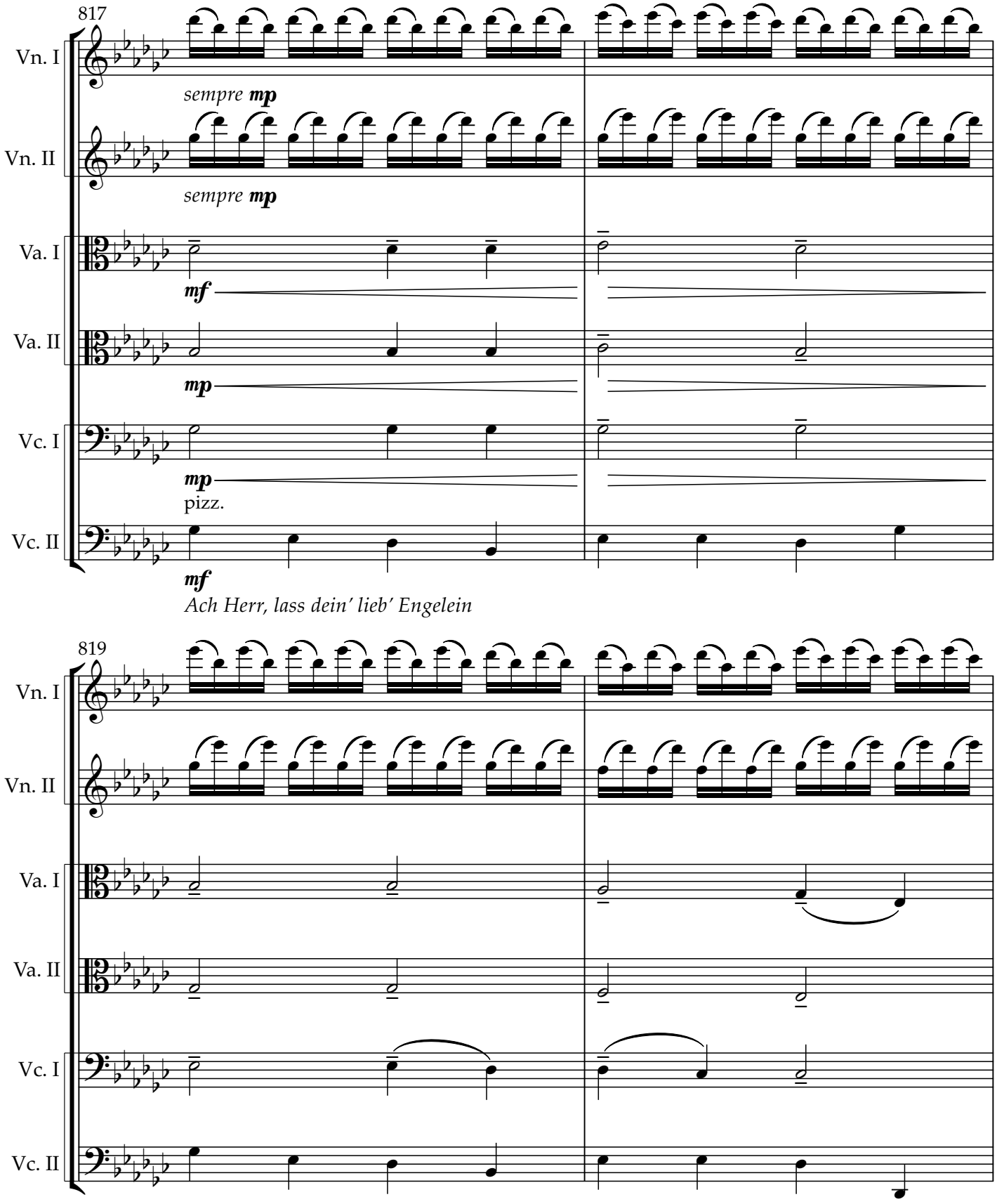

Copyright © 2025 NG Tsz Kiu. All rights reserved.

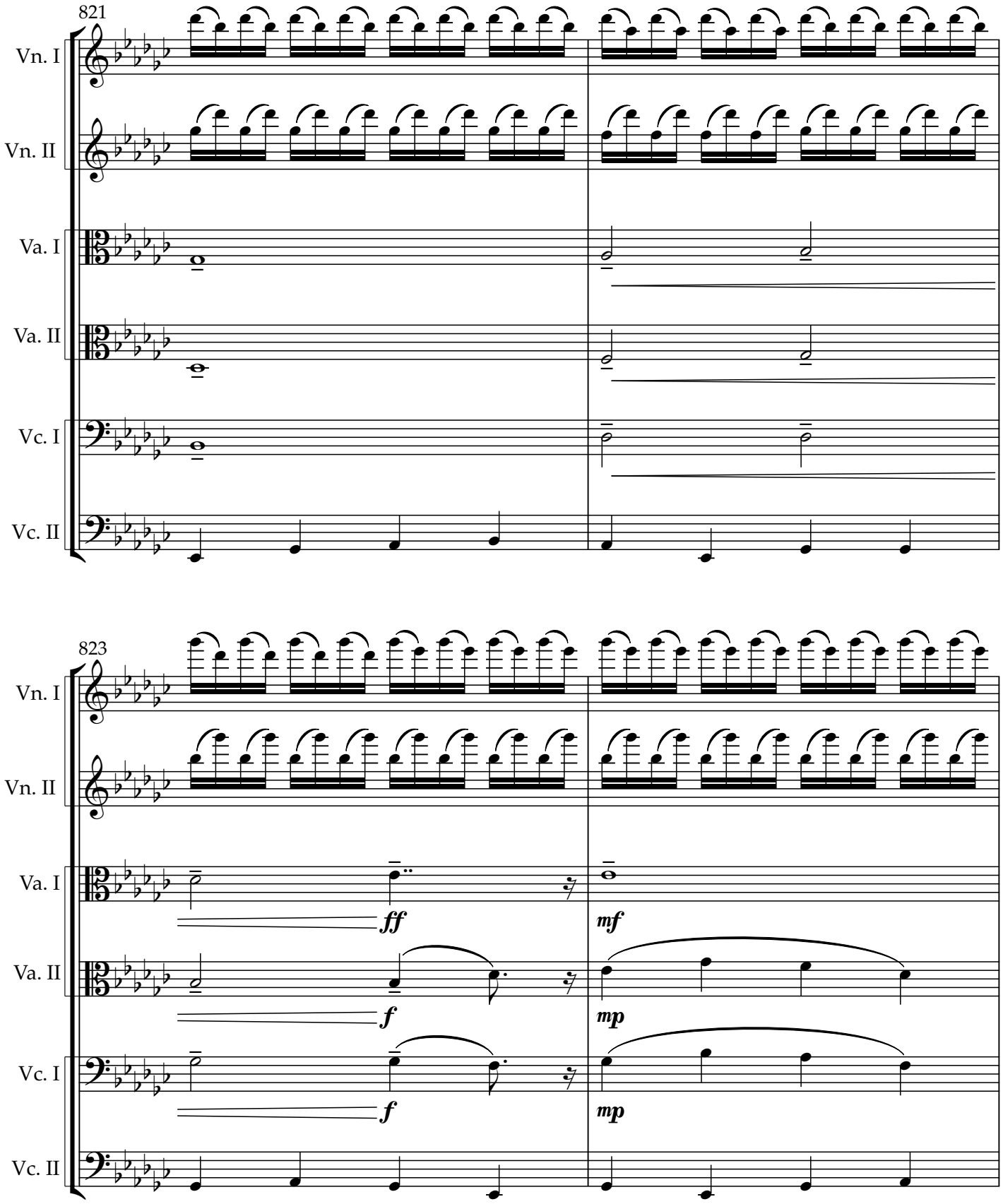

Copyright © 2025 NG Tsz Kiu. All rights reserved.

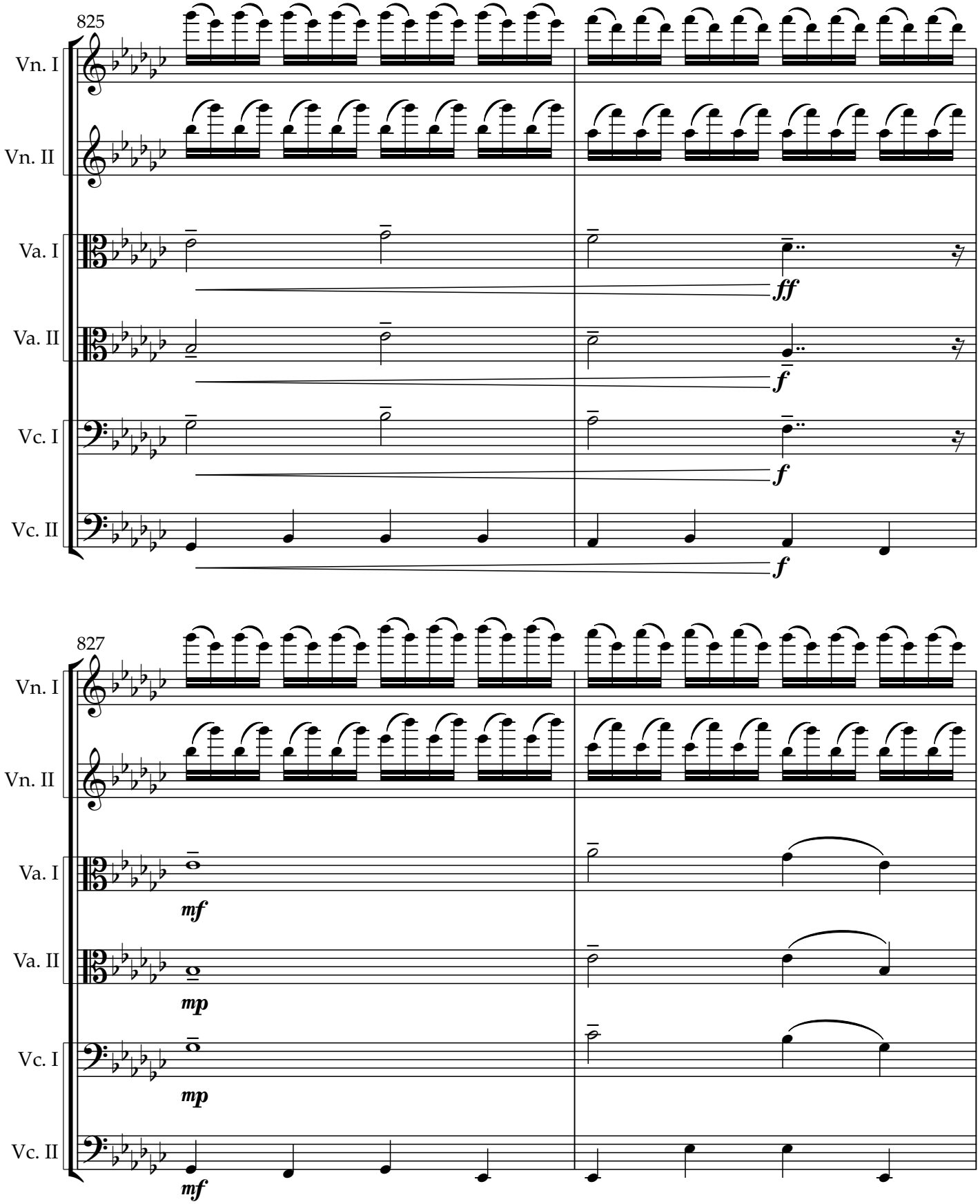

Copyright © 2025 NG Tsz Kiu. All rights reserved.

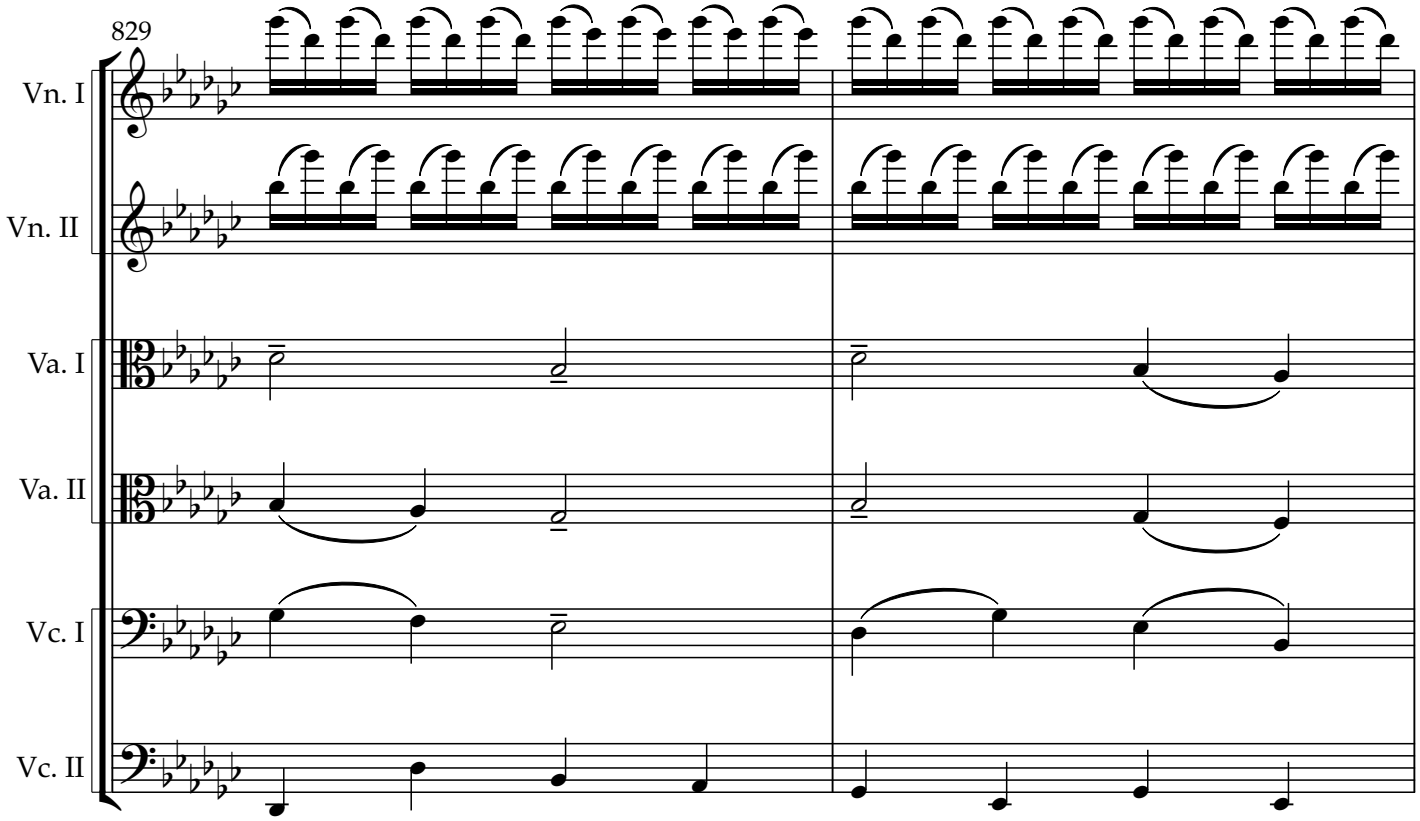

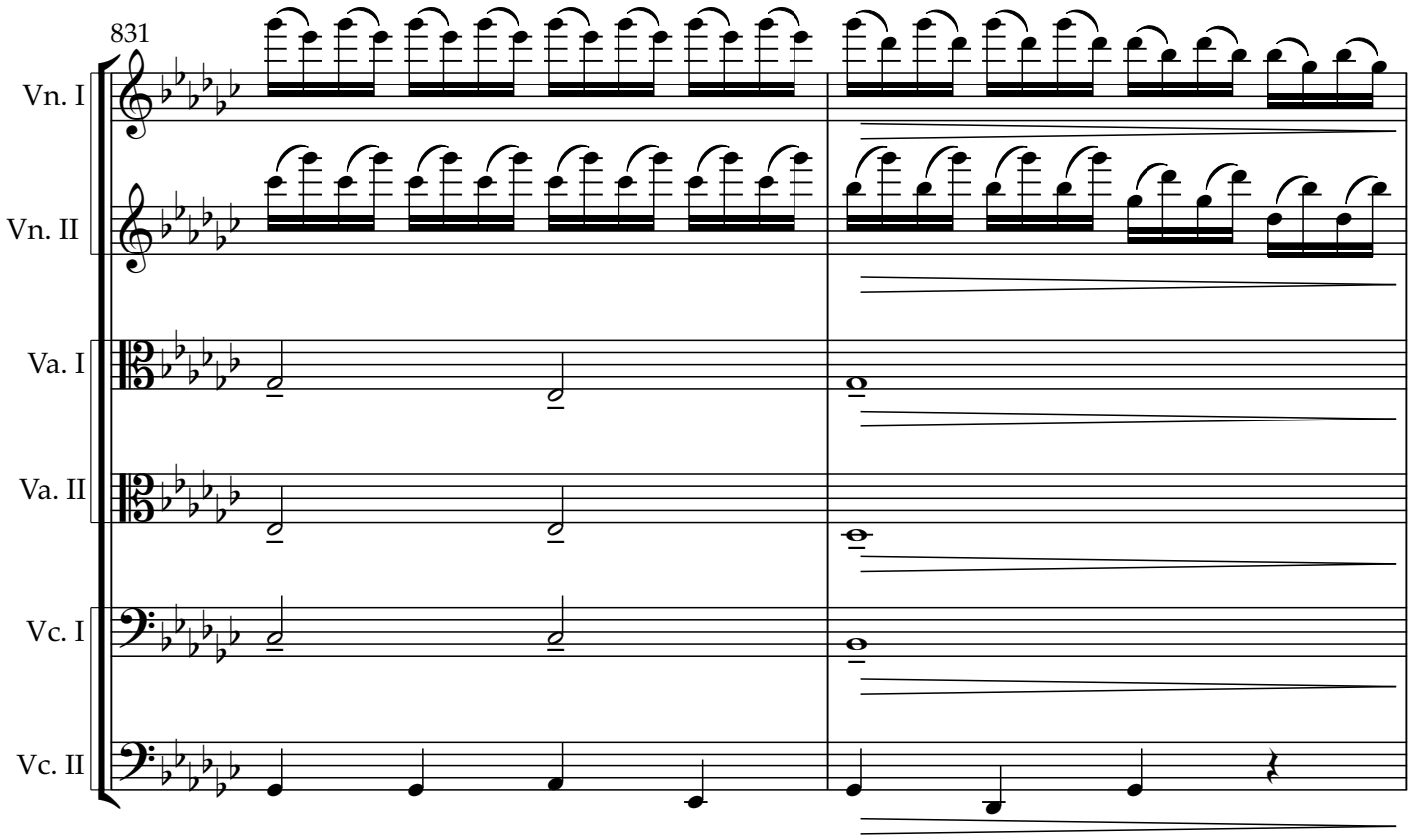

Copyright © 2025 NG Tsz Kiu. All rights reserved.

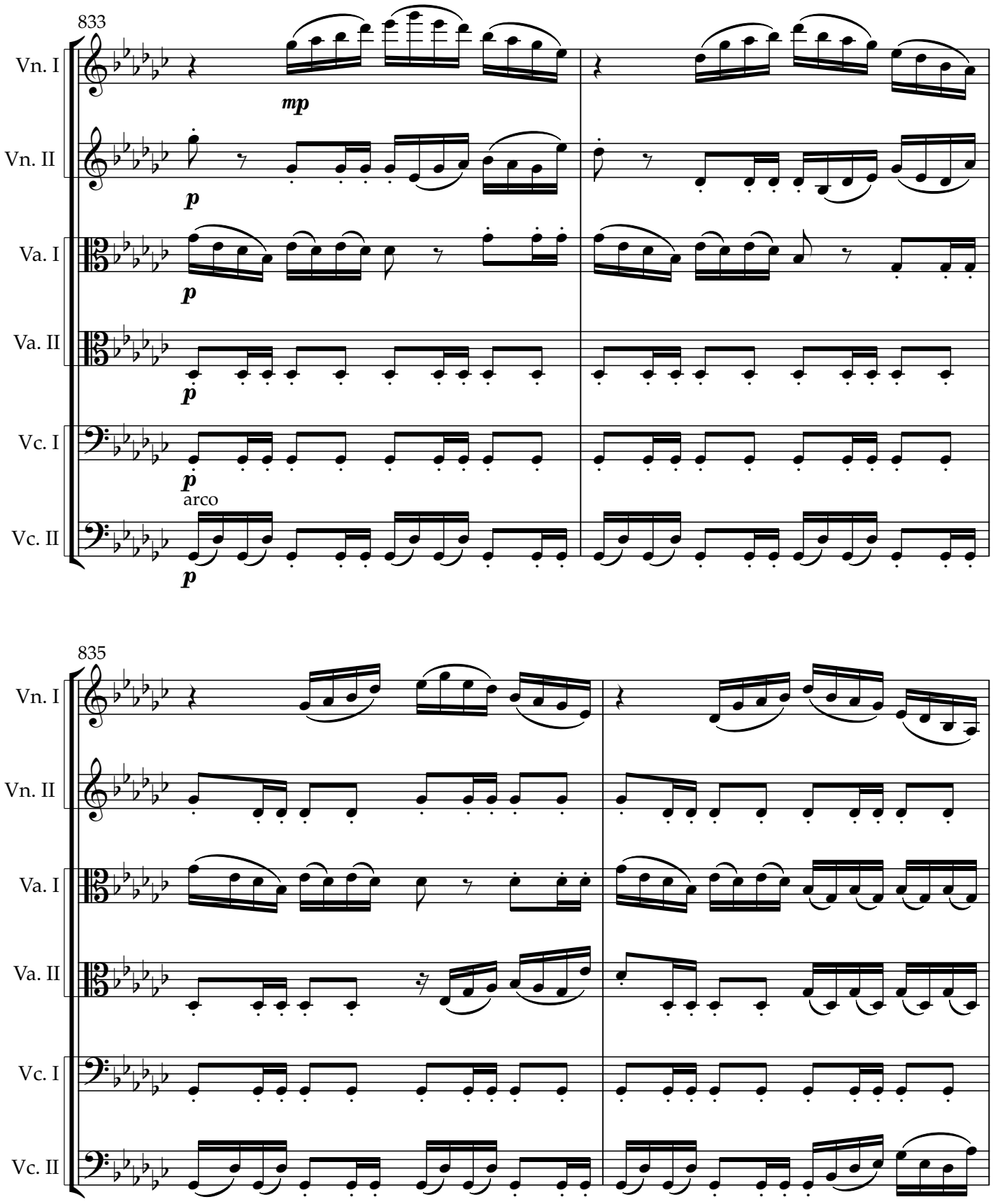

Copyright © 2025 NG Tsz Kiu. All rights reserved.

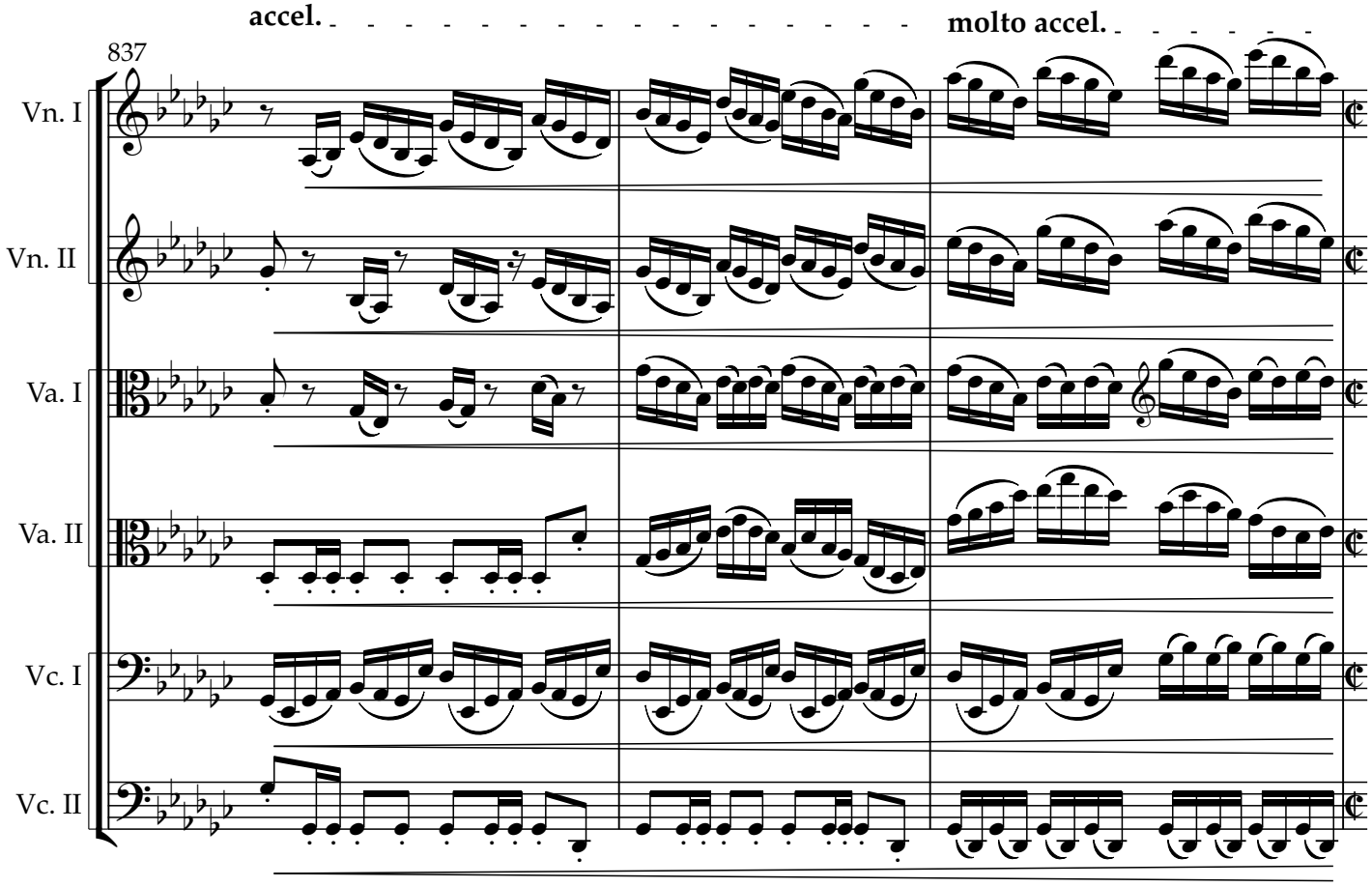

Copyright © 2025 NG Tsz Kiu. All rights reserved.

Tempo I

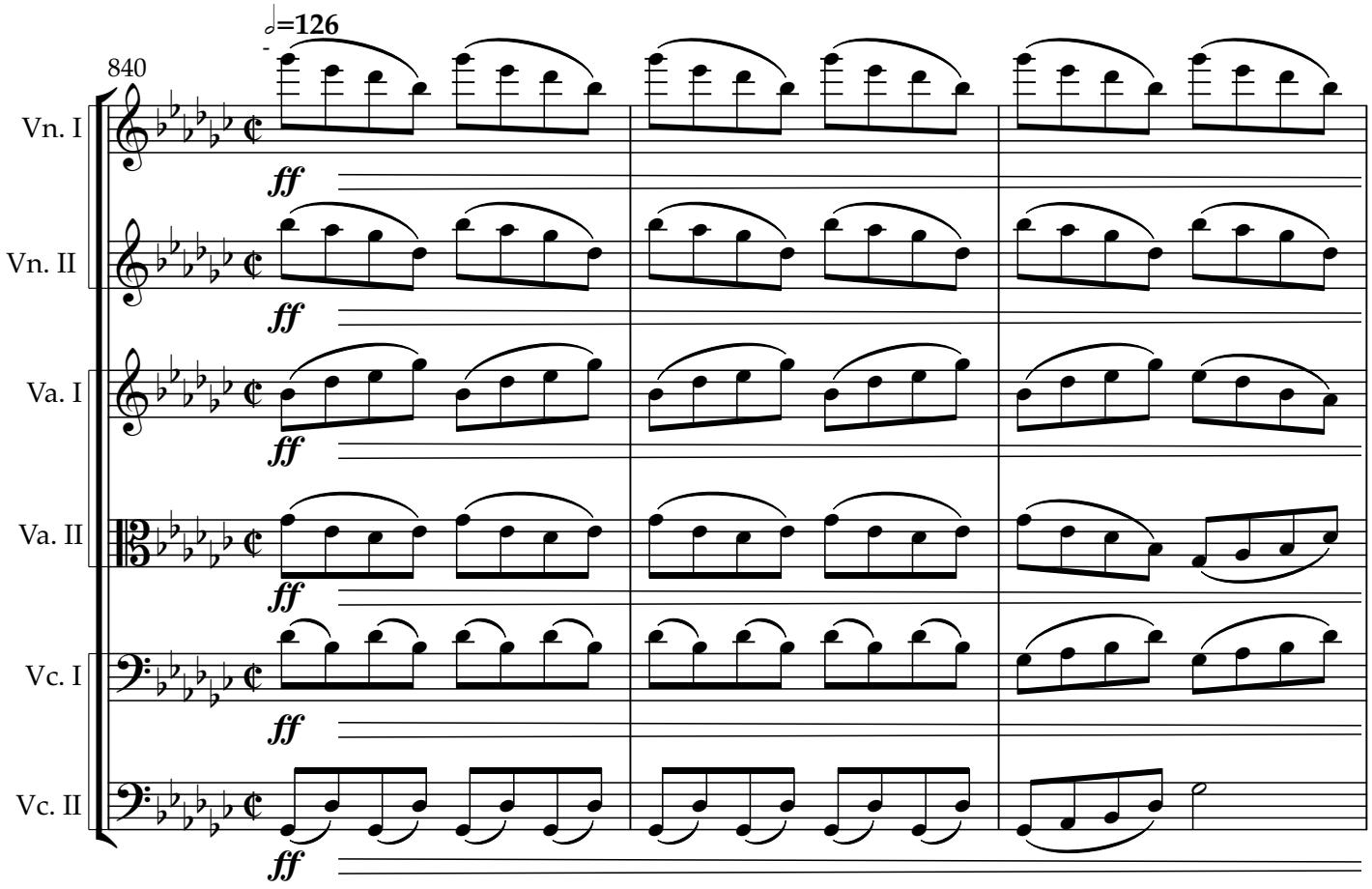

Copyright © 2025 NG Tsz Kiu. All rights reserved.

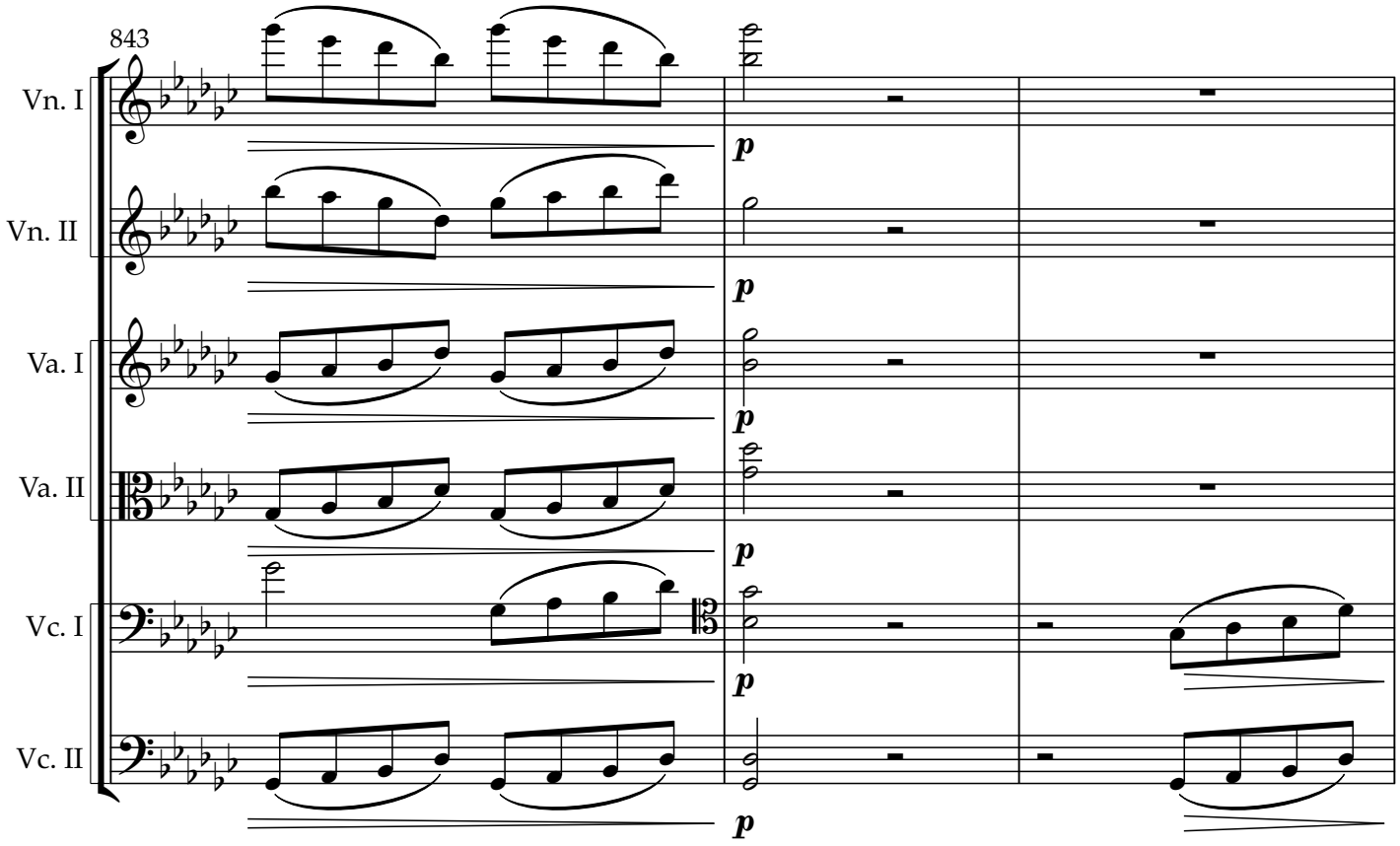

Copyright © 2025 NG Tsz Kiu. All rights reserved.

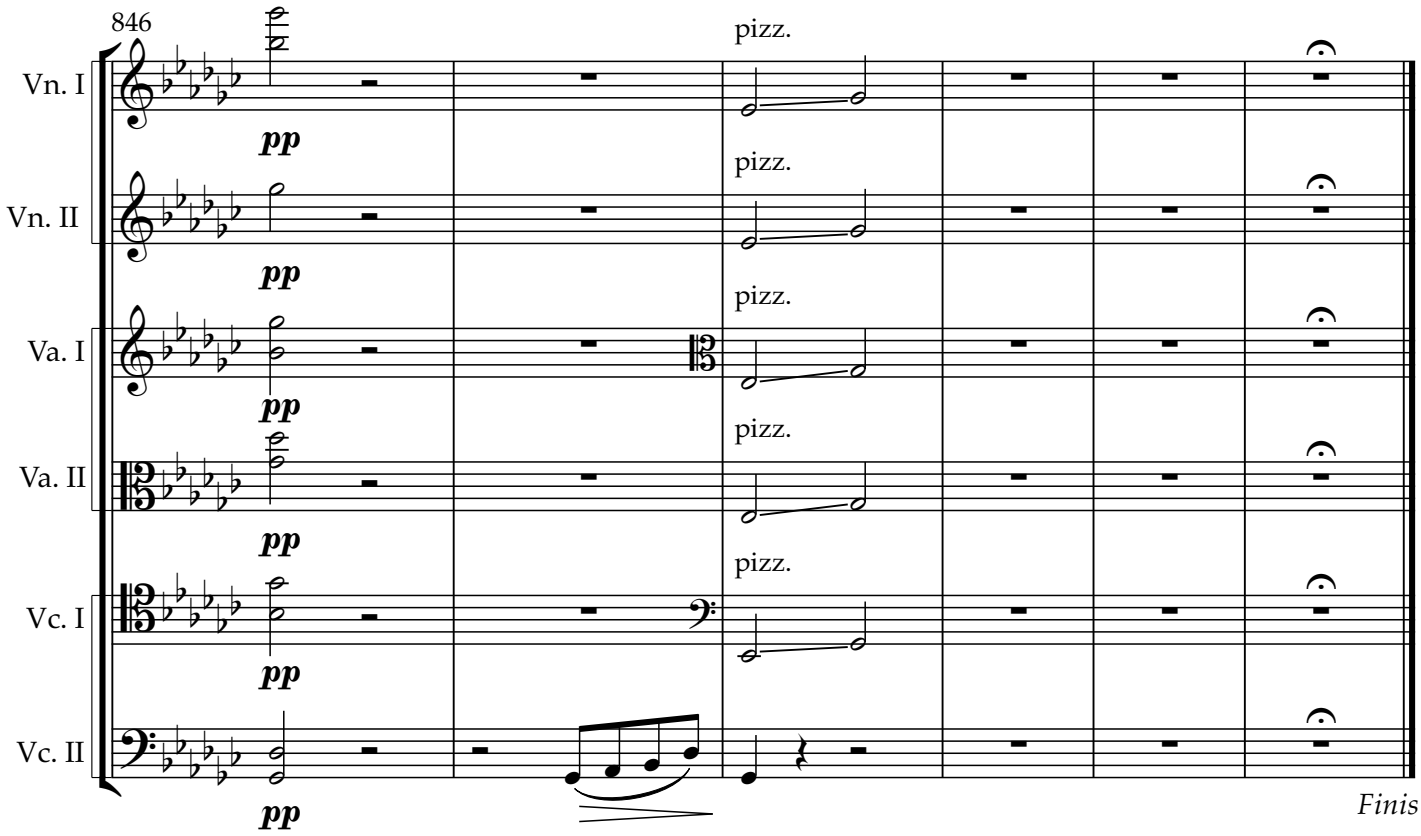

In Memoriam
my friend
Mr. Johnson Ho
(1971-2024)

"My life is like Sakura, short but abundant."

Copyright © 2025 NG Tsz Kiu. All rights reserved.

Dedicated to and in memoriam
my friend
Mr. Johnson Ho (1971-2024)

"My life is like Sakura, short but abundant."