Psalmus 130

De Profundis

a
S,A,T,B solo et coro
con
duae violini, viola, violoncello, flauto,
oboe, fagotto, duae trombae, pousaune
et
Basso Continuo

a
Tomasz Kania

I De profundis - coro con voci solo
II Domine, exaudi - aria Alto
III Fiant aures Tuae - aria Basso
IV Si iniquitates - duetto Soprano con Alto
V Domine - coro
VI Quis sustinebit - quartetto Soprano, Alto, Tenore et Basso
VII Quia apud Te - aria Soprano
VIII Et propter legem Tuam - terzetto Soprano, Tenore et Basso
IX Sustinuit anima mea - aria Tenore
X Speravit anima mea - duetto Soprano et Basso
XI A custodia matutina - aria Tenore
XII Speret Israel - coro
XIII Quia apud Dominum - coro
XIV Et copiosa - aria Soprano
XV Et ipse redimet - coro
XVI Ex omnibus - aria Soprano
XVII Gloria Patri - coro con voci solo
XVIII Amen - coro con voci solo

Deo in Trinitate Uni,
quia magna fecit Dominus.

I De profundis

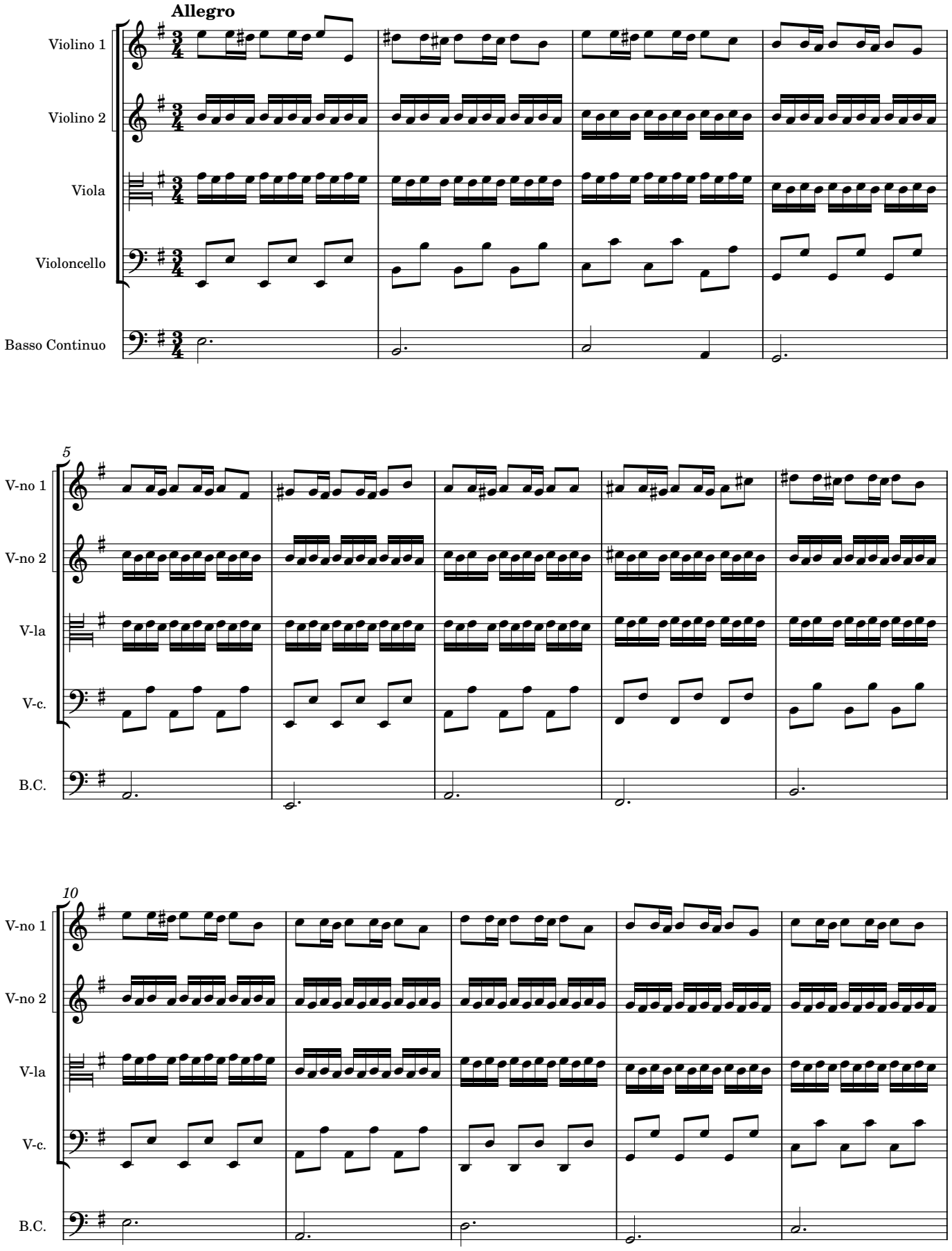

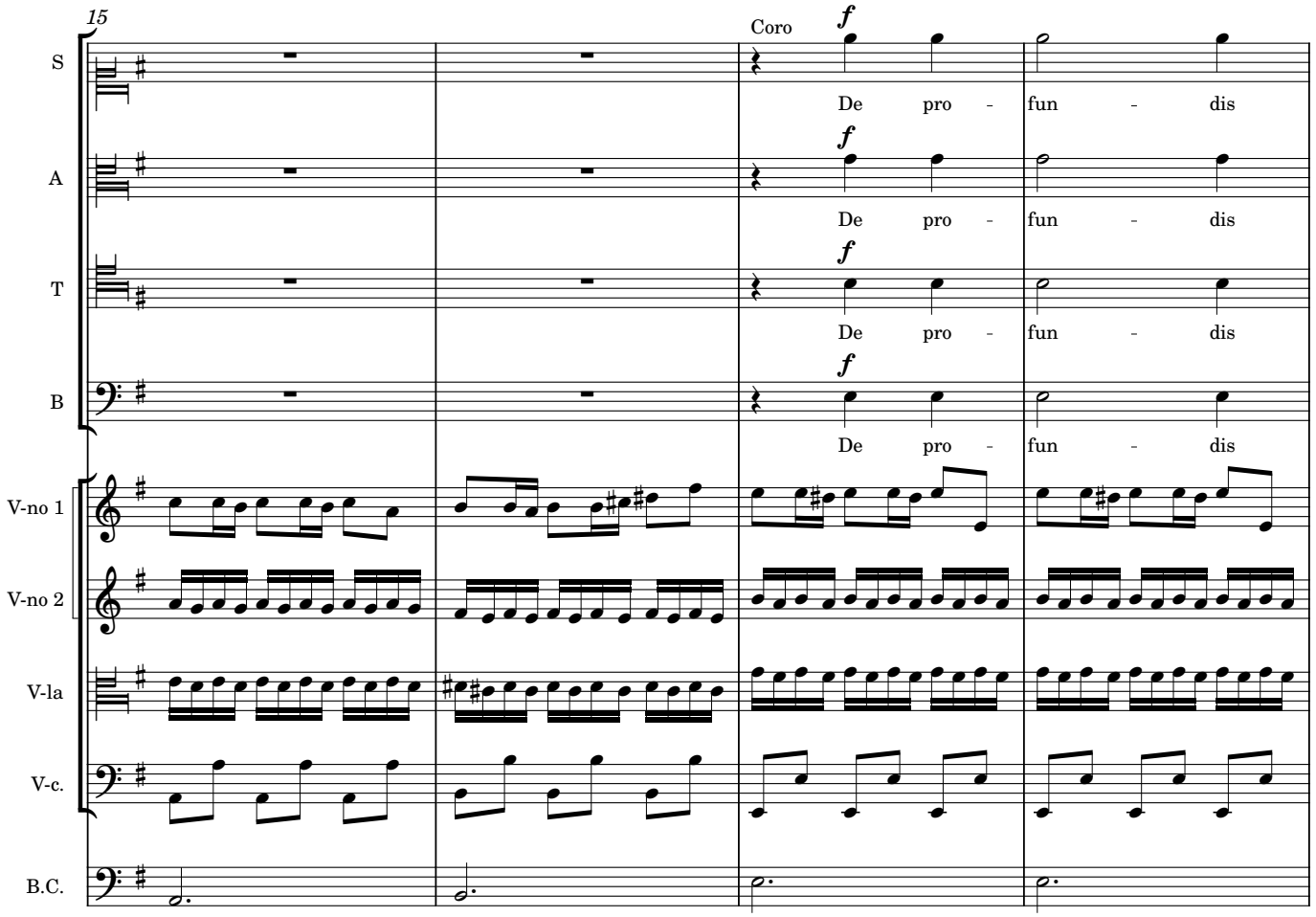
15
Coro
f
S
De pro - fun - dis
A
De pro - fun - dis
T
De pro - fun - dis
B
De pro - fun - dis
V-no 1
V-no 2
V-la
V-c.
B.C.

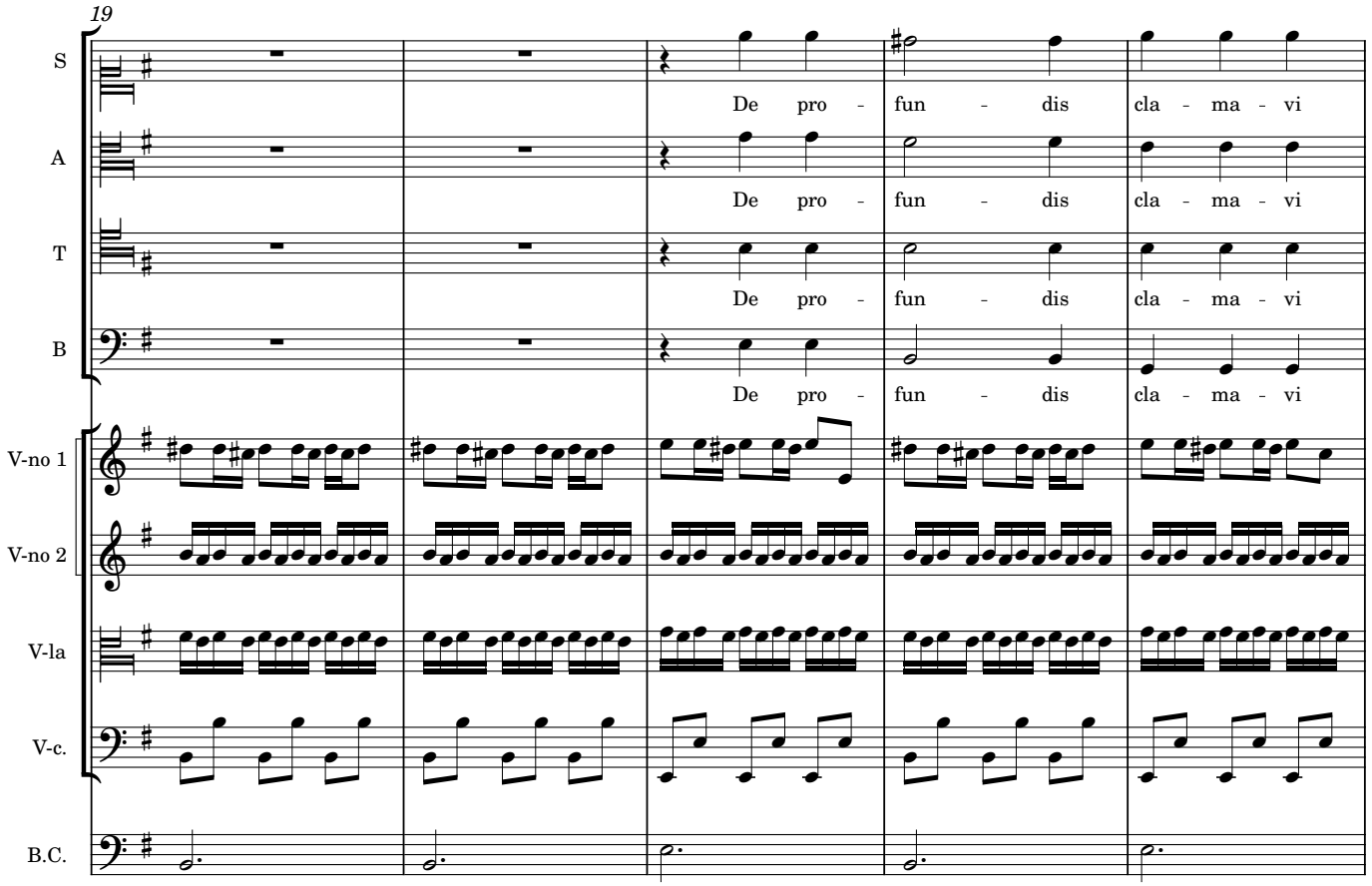
19
S
De pro - fun - dis cla - ma - vi
A
De pro - fun - dis cla - ma - vi
T
De pro - fun - dis cla - ma - vi
B
De pro - fun - dis cla - ma - vi
V-no 1
V-no 2
V-la
V-c.
B.C.

24

Fl.
Ob.
Fag.
S
A
T
B
V-no 1
V-no 2
V-la
V-c.
B.C.

ad Te Do - - mi - ne
ad Te Do - - mi - ne
ad Te Do - - mi - ne
ad Te Do - - mi - ne

28

Fl.
Ob.
Fag.
V-no 1
V-no 2
V-la
V-c.
B.C.

32

T

solo

De pro - fun - dis

B

solo

De pro - fun - dis

V-no 1

V-no 2

V-la

V-c.

B.C.

37

Fag.

T

De pro - fun - dis

B

De pro - fun - dis

V-no 1

V-no 2

V-la

V-c.

B.C.

41

Fag.

S — Solo — cla - ma - vi ad

A — Solo — cla - ma - vi ad

V-no 1

V-no 2

V-la

V-c.

B.C.

45

Ob.

S — Te cla - ma - vi ad Te

A — Te Do - mi - ne

V-no 1

V-no 2

V-la

V-c.

B.C.

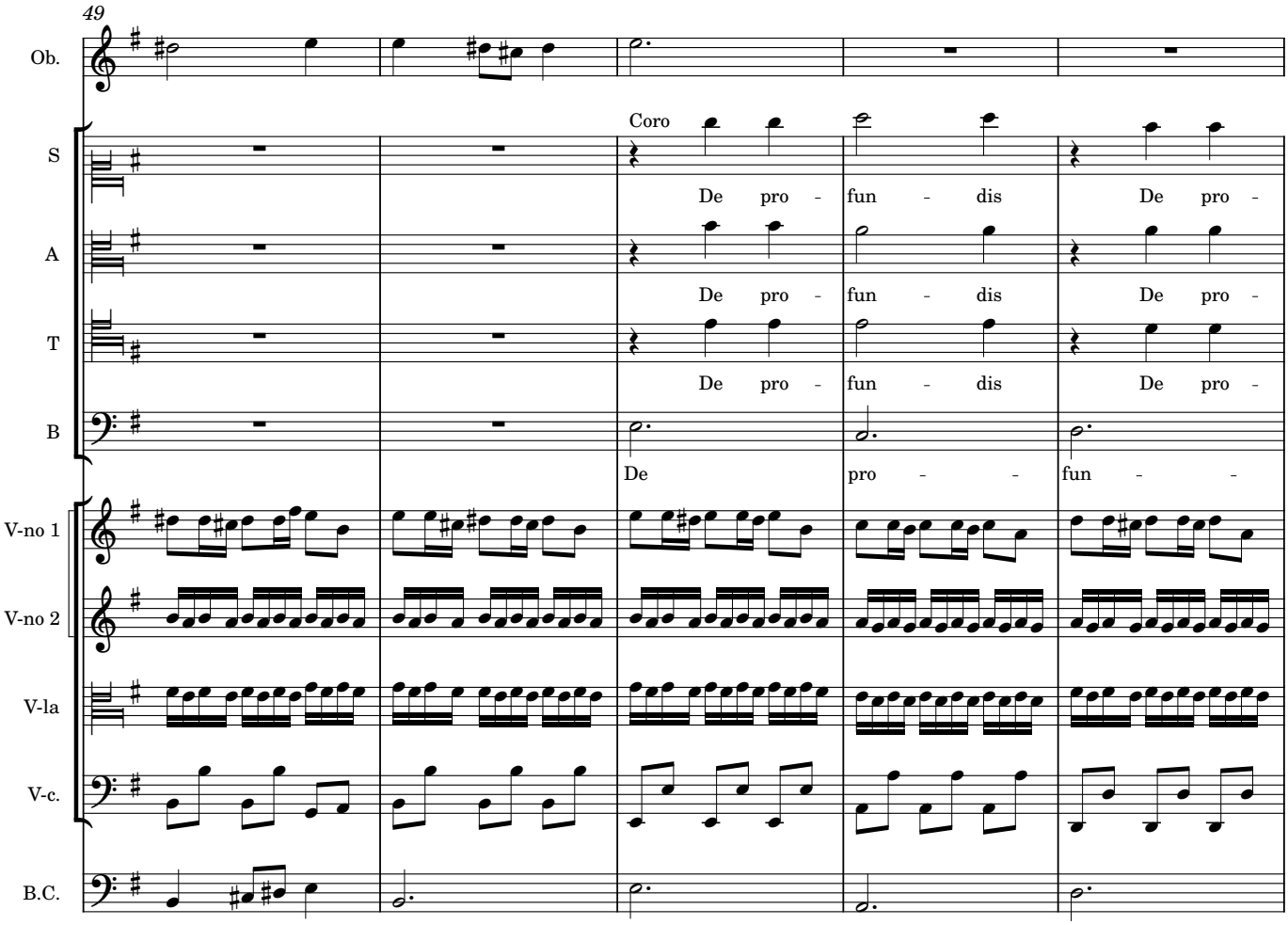
49
Ob.
Coro
S
De pro - fun - dis De pro -
A
De pro - fun - dis De pro -
T
De pro - fun - dis De pro -
B
De pro - - fun - -
V-no 1
V-no 2
V-la
V-c.
B.C.

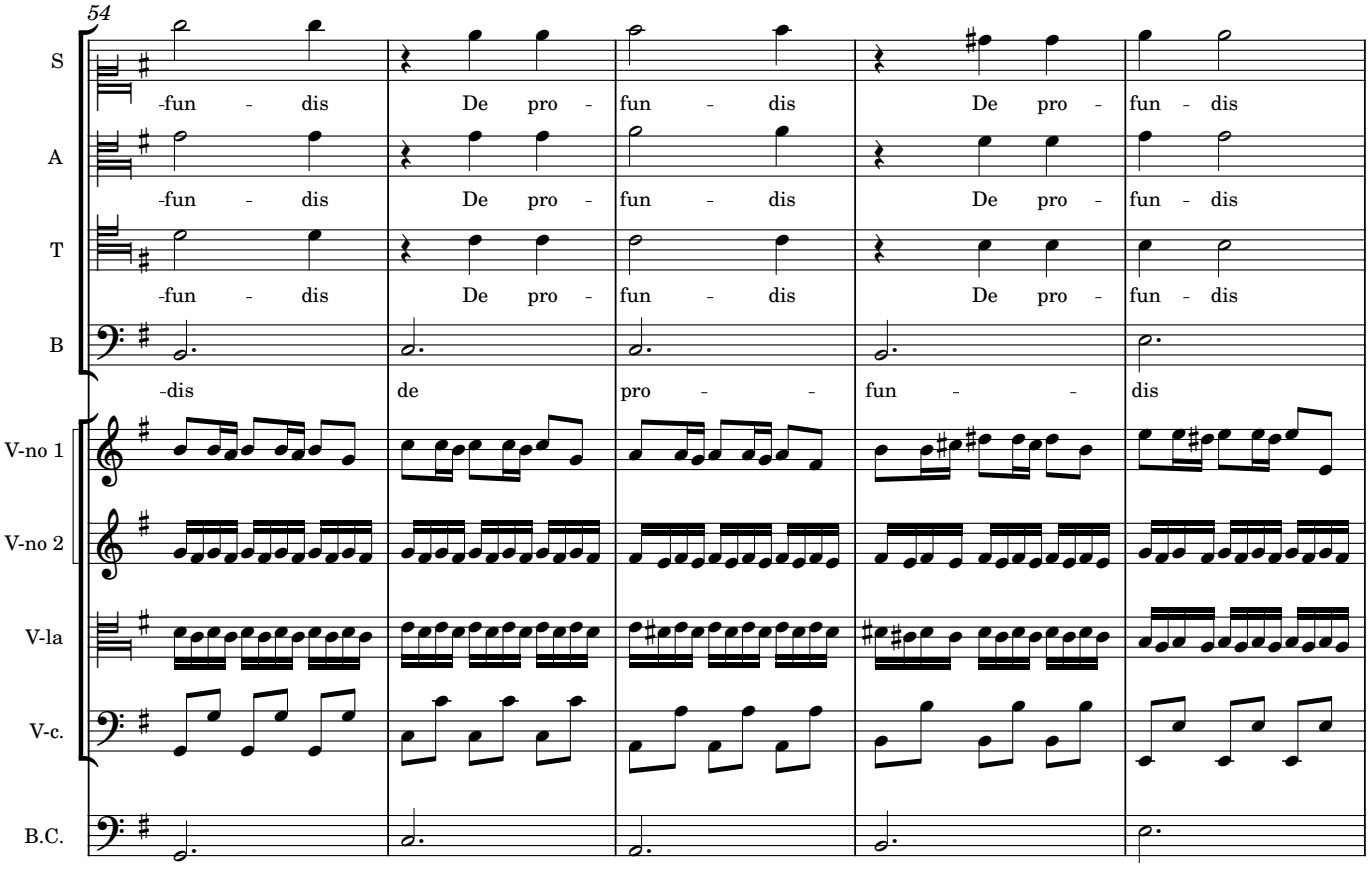
54
S
-fun - dis De pro - fun - dis De pro - fun - dis
A
-fun - dis De pro - fun - dis De pro - fun - dis
T
-fun - dis De pro - fun - dis De pro - fun - dis
B
-dis de pro - - fun - - dis
V-no 1
V-no 2
V-la
V-c.
B.C.

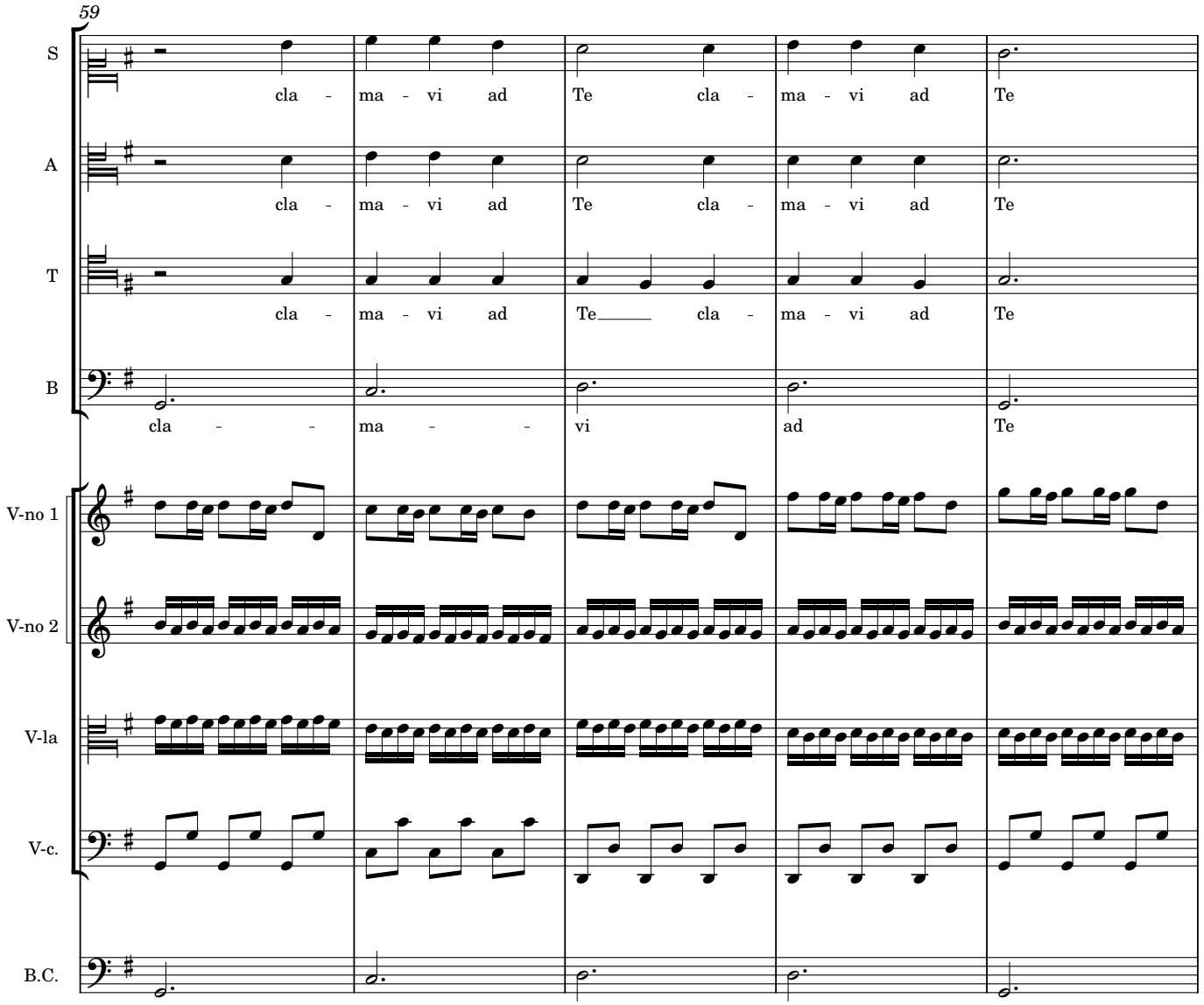
59
S
cla - ma - vi ad Te cla - ma - vi ad Te
A
cla - ma - vi ad Te cla - ma - vi ad Te
T
cla - ma - vi ad Te cla - ma - vi ad Te
B
cla - - ma - - vi ad Te
V-no 1
V-no 2
V-la
V-c.
B.C.

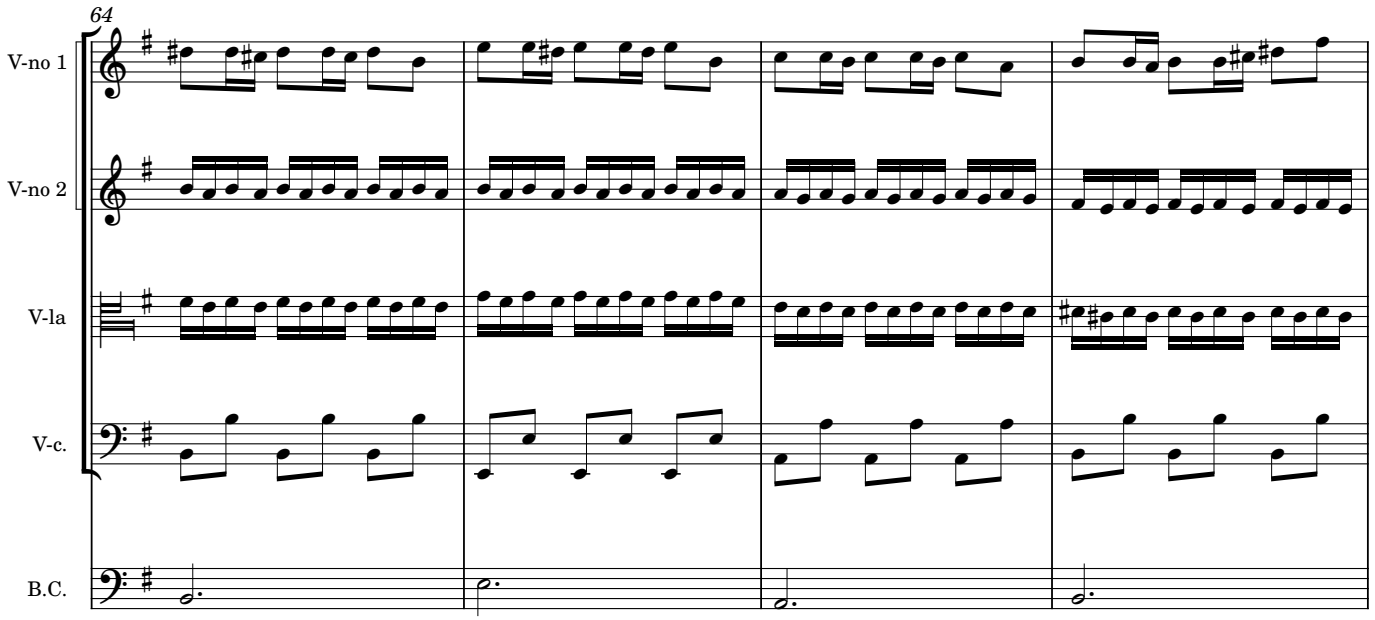
64
V-no 1
V-no 2
V-la
V-c.
B.C.

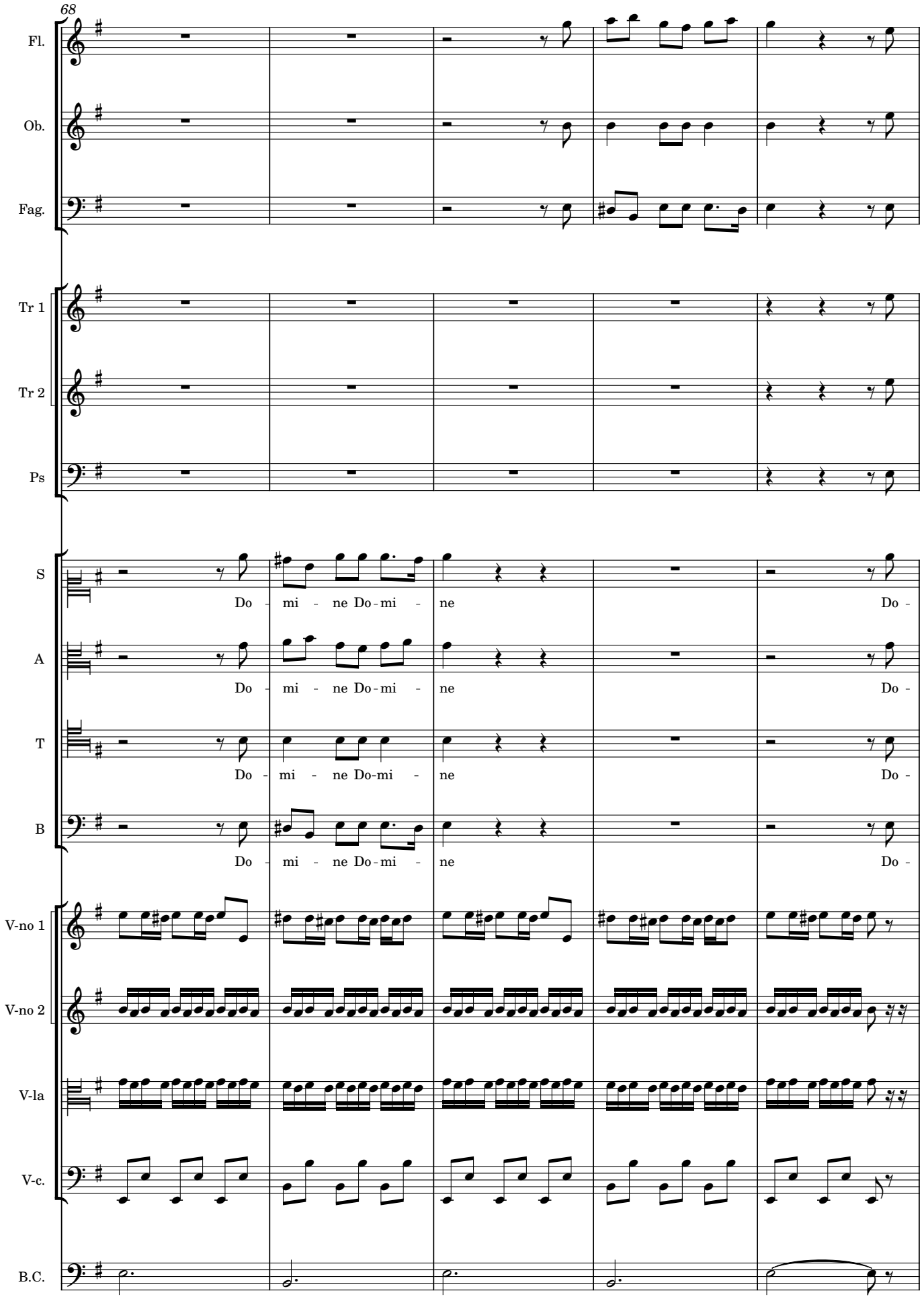
68
Fl.
Ob.
Fag.
Tr 1
Tr 2
Ps
S
Do - mi - ne Do-mi - ne
Do -
A
Do - mi - ne Do-mi - ne
Do -
T
Do - mi - ne Do-mi - ne
Do -
B
Do - mi - ne Do-mi - ne
Do -
V-no 1
V-no 2
V-la
V-c.
B.C.

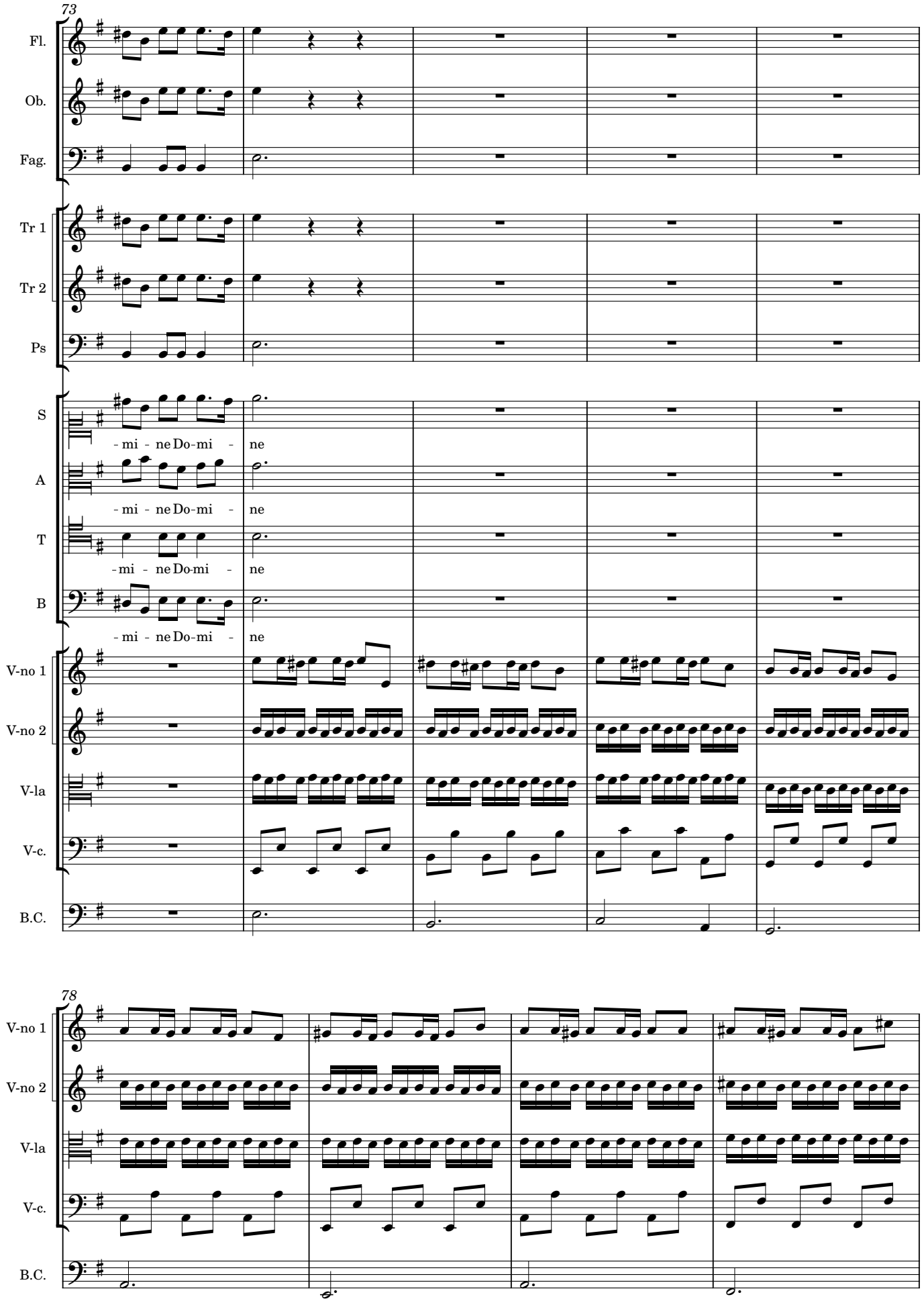
73
Fl.
Ob.
Fag.
Tr 1
Tr 2
Ps
S
- mi - ne Do-mi - ne
A
- mi - ne Do-mi - ne
T
- mi - ne Do-mi - ne
B
- mi - ne Do-mi - ne
V-no 1
V-no 2
V-la
V-c.
B.C.
78
V-no 1
V-no 2
V-la
V-c.
B.C.

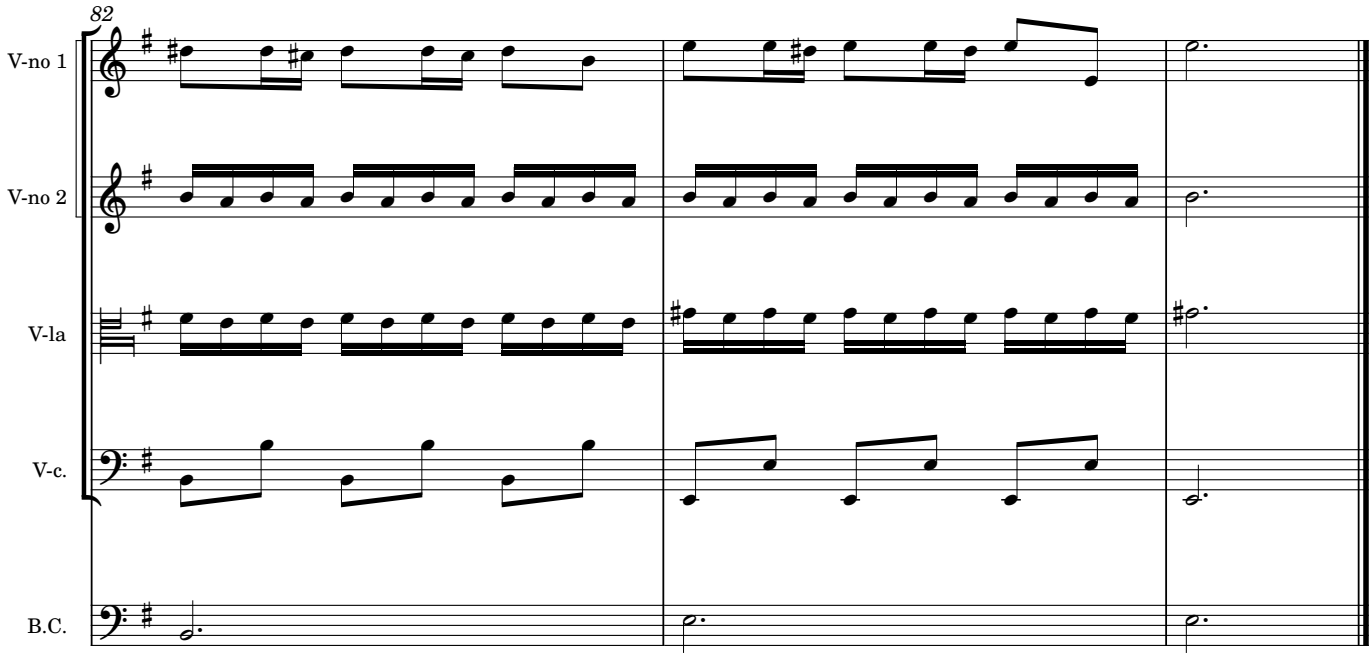
82
V-no 1
V-no 2
V-la
V-c.
B.C.

II Domine, exaudi

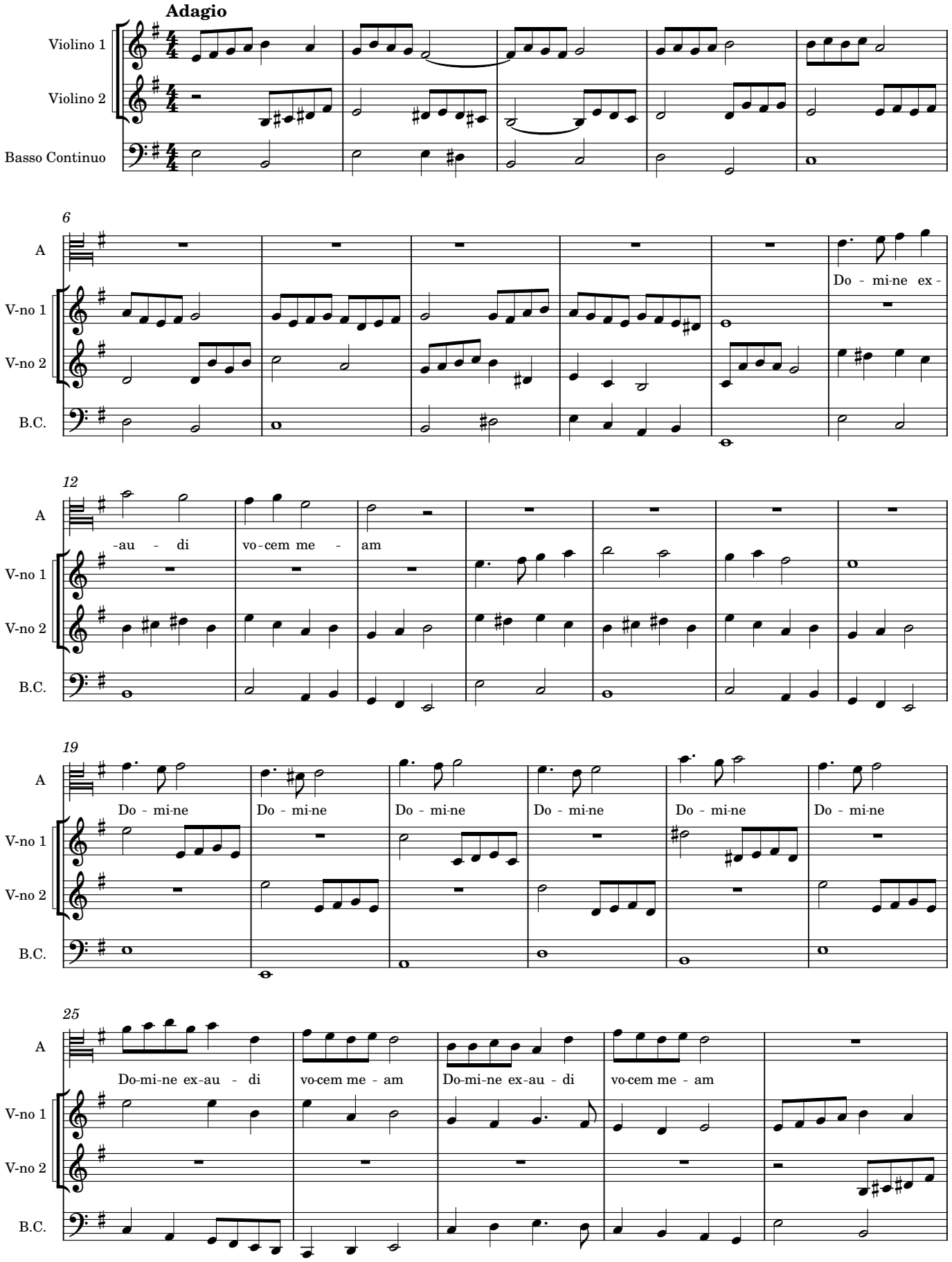

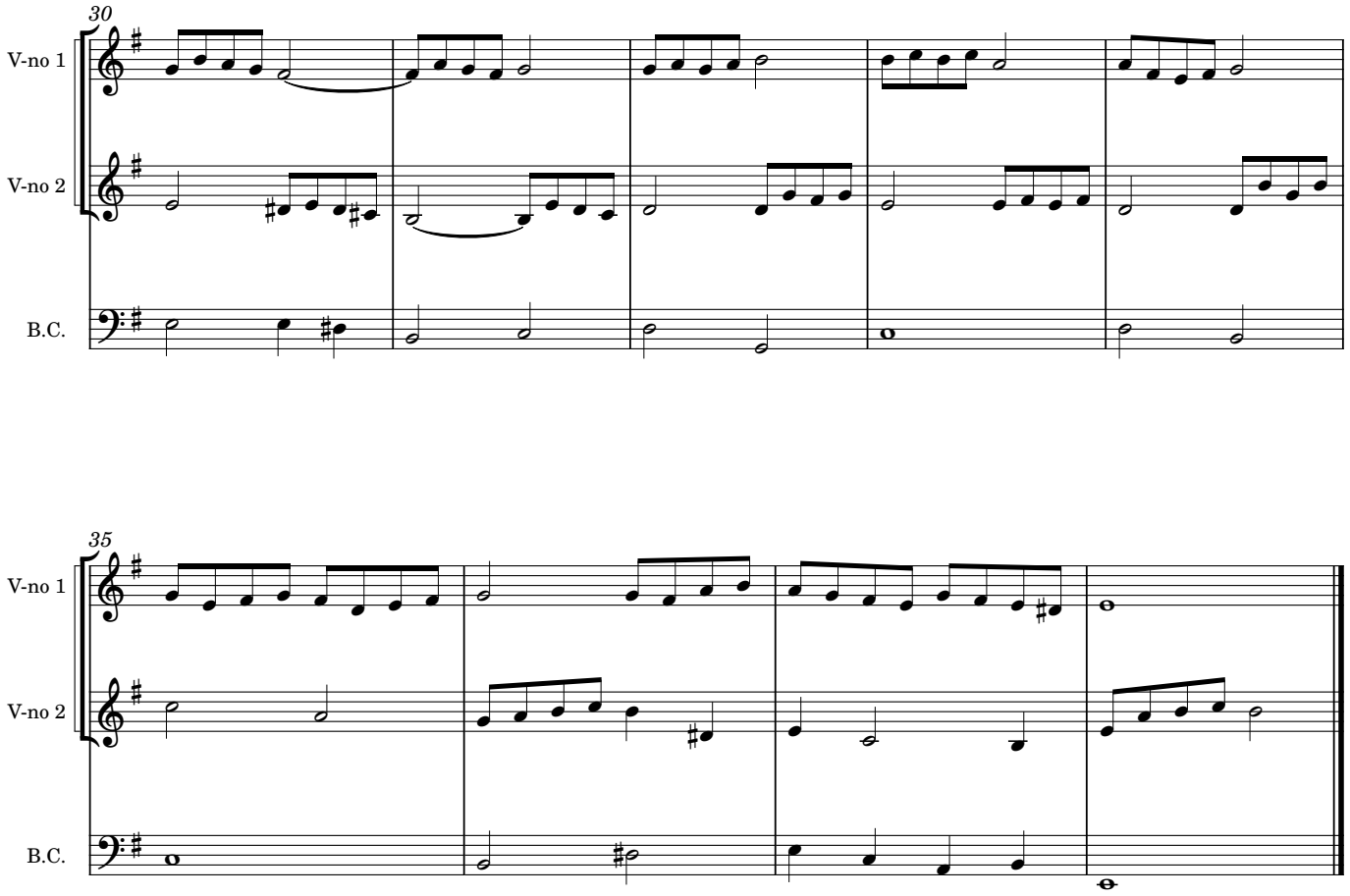
30
V-no 1
V-no 2
B.C.
35
V-no 1
V-no 2
B.C.

III Fiant aures Tuae

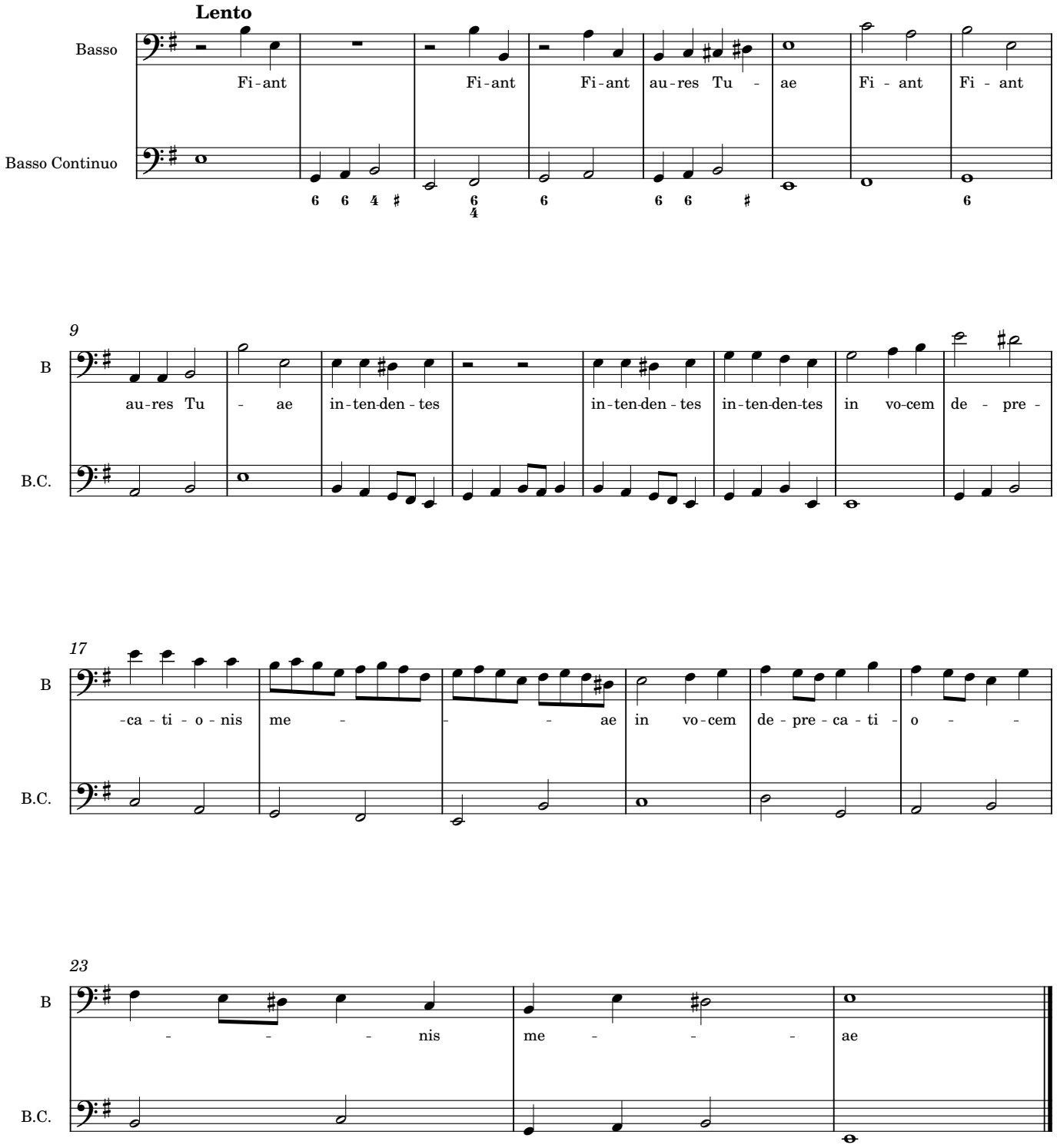

IV Si iniquitates

Flauto colla parte Soprano 8va alta, Oboe colla parte Alto, Fagotto con B.C.

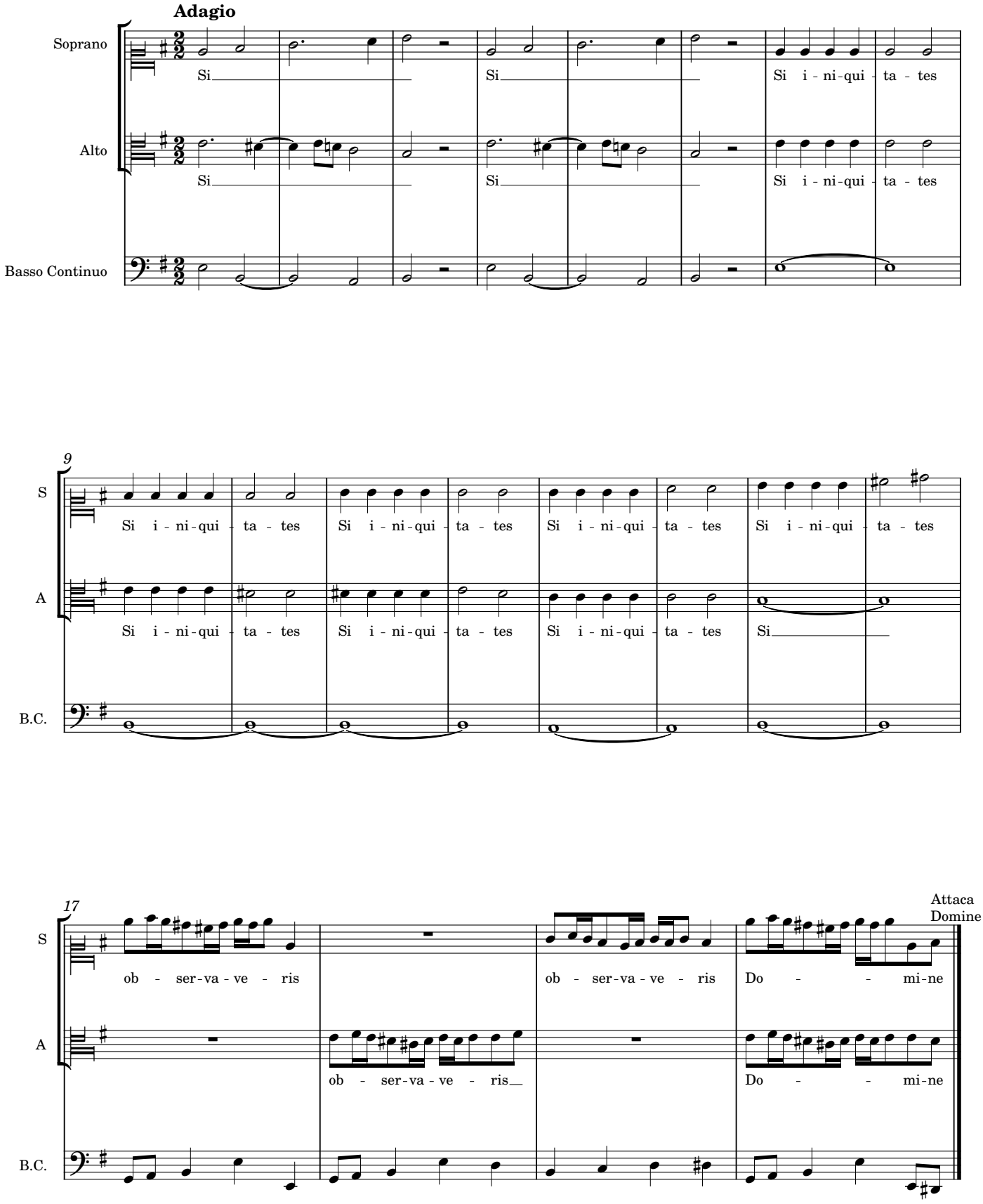

V Domine

Tromba 1ma colla parte Soprano, Tromba 2da colla parte Tenore 8va alta, Pousaune colla parte Basso

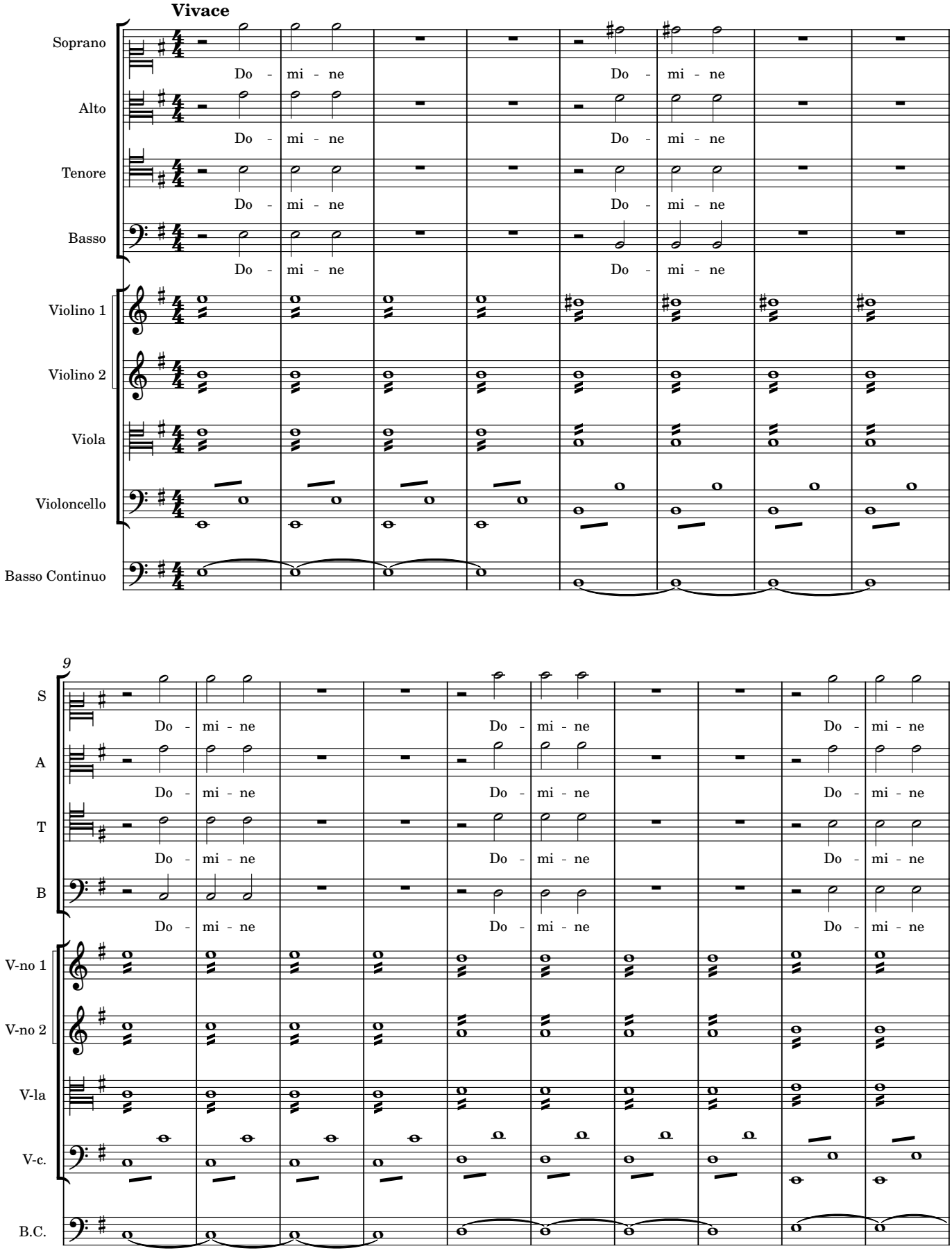

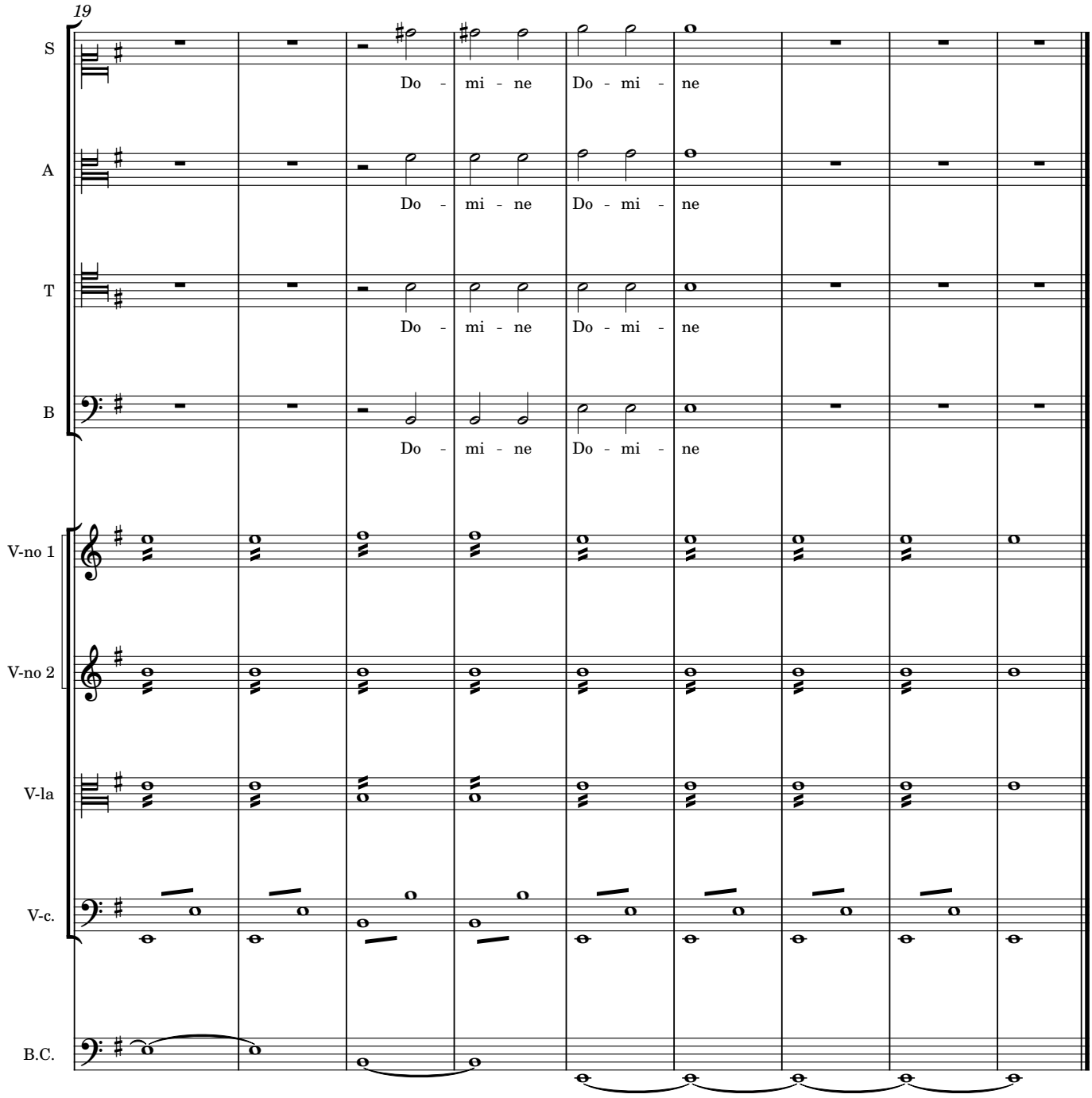
19
S
Do - mi - ne Do - mi - ne
A
Do - mi - ne Do - mi - ne
T
Do - mi - ne Do - mi - ne
B
Do - mi - ne Do - mi - ne
V-no 1
V-no 2
V-la
V-c.
B.C.

VI Quis sustinebit

Dalla battuta septima Vl 1 colla parte S, Vl2 colla parte A, Vla colla parte T, Vc colla parte B

Allegro con terrore

Voci solo

Soprano: Quis sus-ti - ne - - - bit sus-ti - ne - - - -

Alto: Quis sus - ti - ne - - -

5

S: - - bit sus - ti - ne - - - bit

A: - bit sus - ti - ne - - - - - bit sus - -

T: Quis sus - ti - ne - - - bit sus - ti - ne - bit

con B.C.

B: Quis sus - ti -

8

S: sus - - ti - ne - bit Quis sus - ti - ne - - -

A: - ti - - ne - - bit sus - - ti - - ne - -

T: sus - ti - ne - bit Quis sus - - ti - - -

B: - ne - - - bit sus - ti - ne - bit sus - ti - ne - bit

11

S: - bit Quis sus-ti - ne - bit Quis Quis sus - ti - ne - -

A: -bit sus - ti - ne - bit Quis

T: -ne - bit Quis sus - ti - ne - bit Quis

B: Quis sus - ti - ne - bit Quis

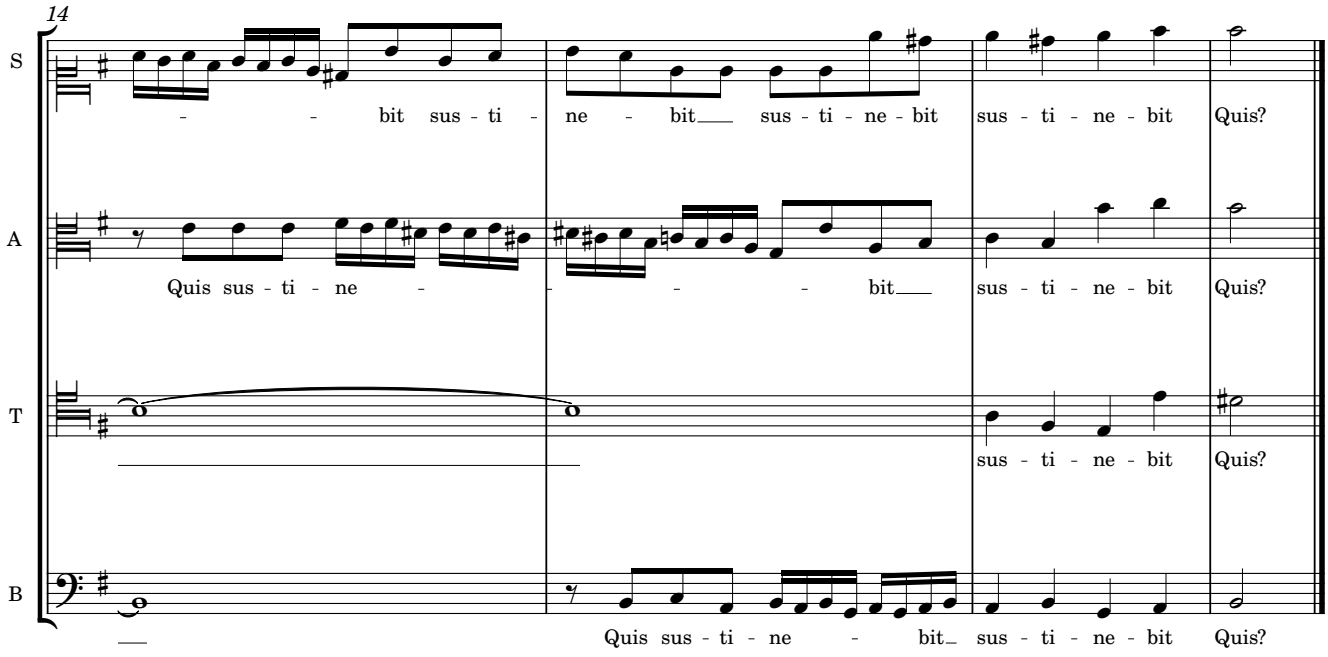
14
S
- - bit sus - ti - ne - bit sus - ti - ne - bit sus - ti - ne - bit Quis?
A
Quis sus - ti - ne - - - - bit sus - ti - ne - bit Quis?
T
sus - ti - ne - bit Quis?
B
Quis sus - ti - ne - bit sus - ti - ne - bit Quis?

VII Quia apud Te

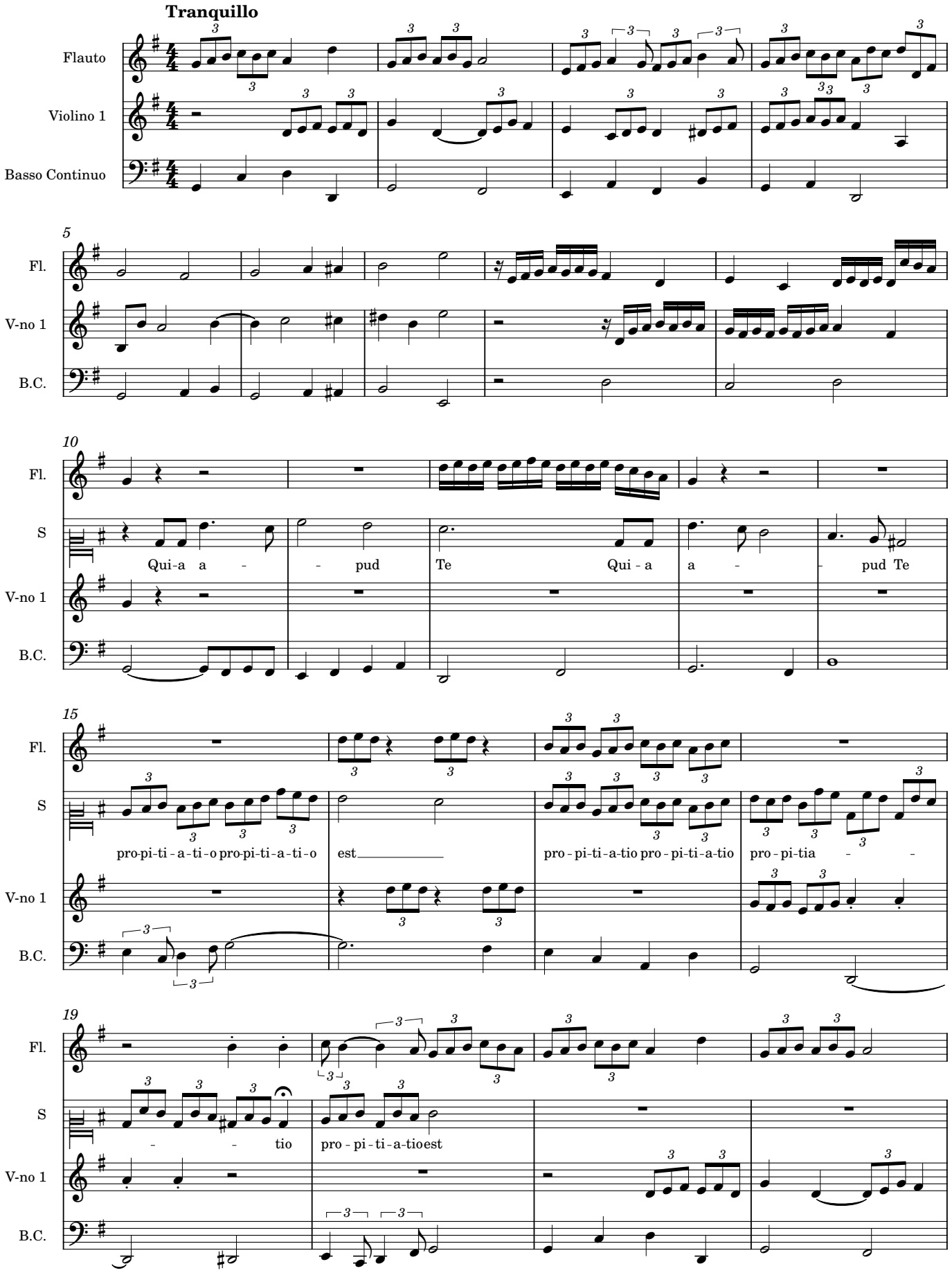

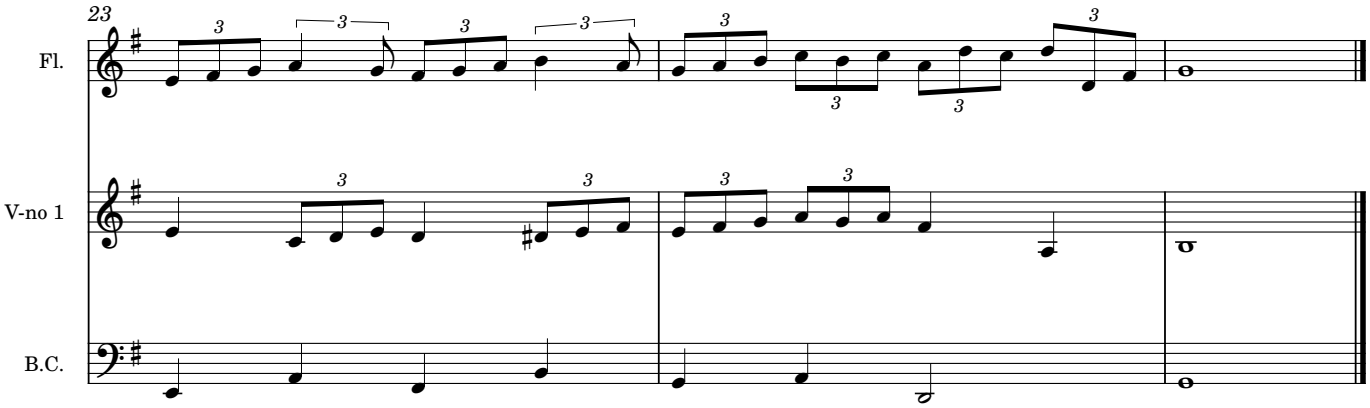
23
Fl.
V-no 1
B.C.

VIII Et propter legem Tuam

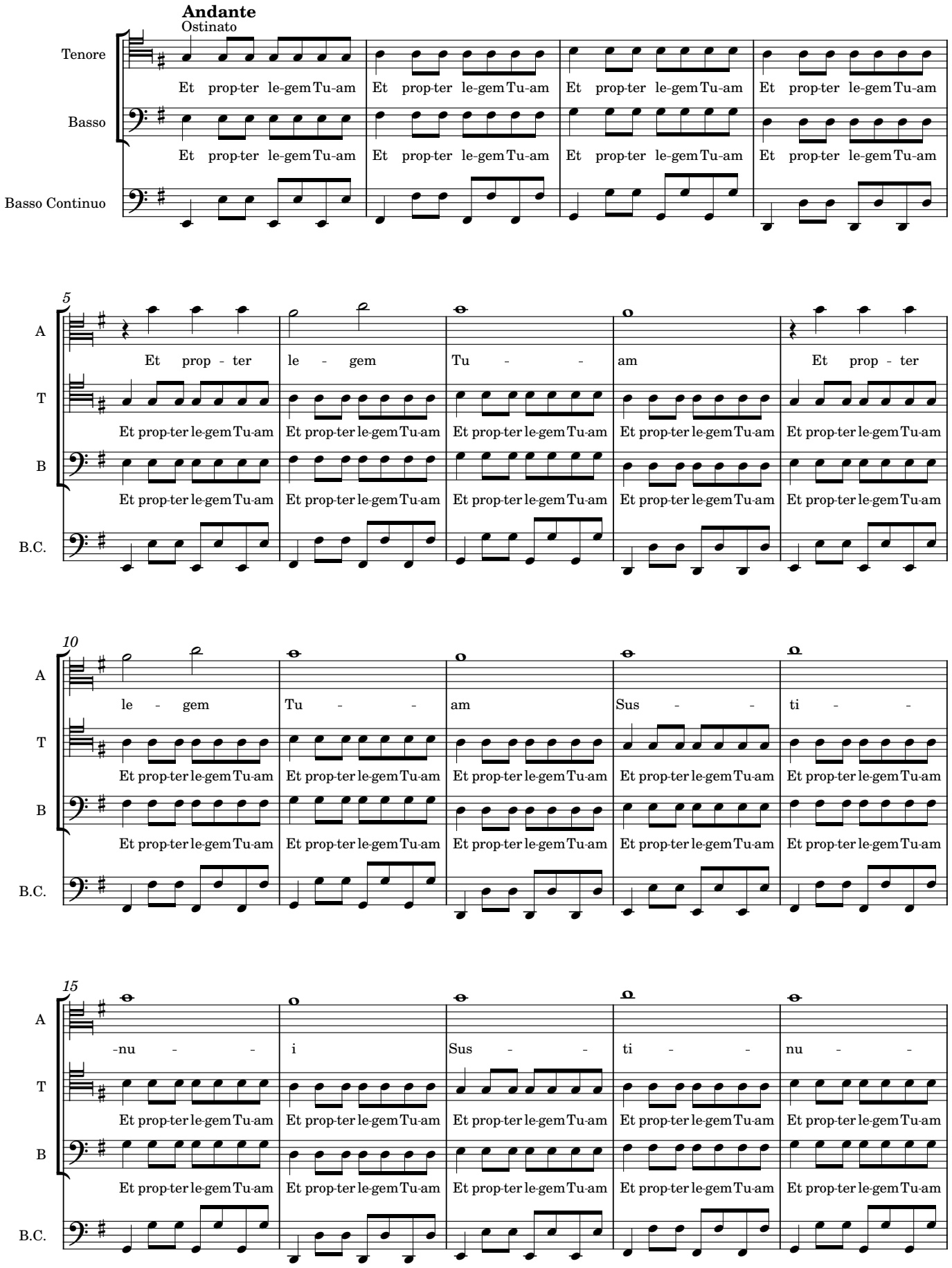

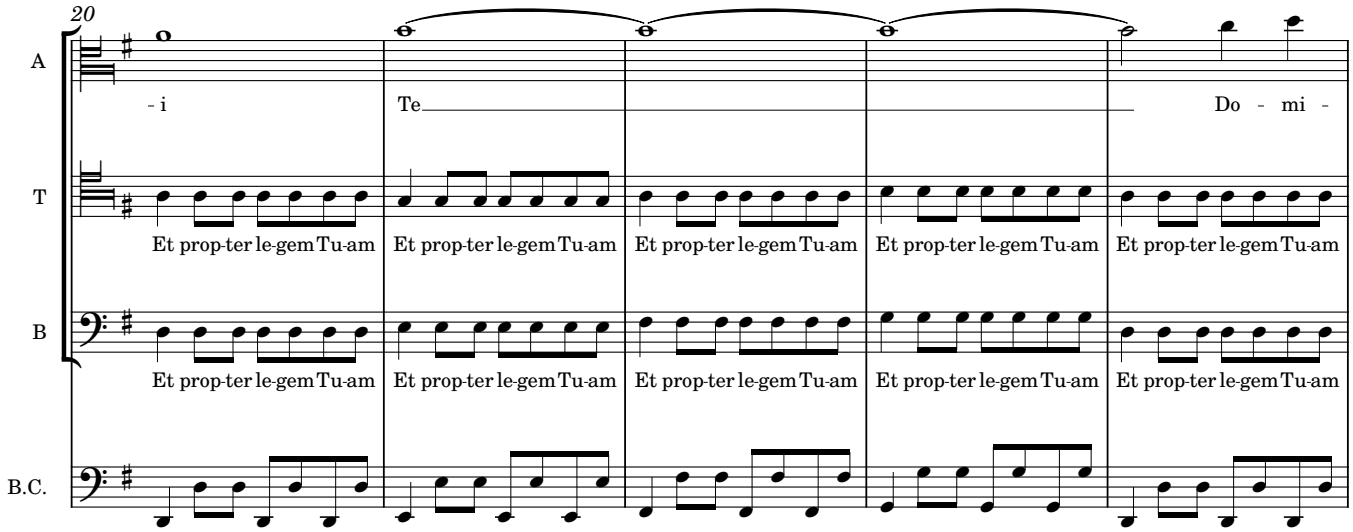
20
A
- i
Te
Do - mi -
T
Et prop-ter le-gem Tu-am
B
B.C.

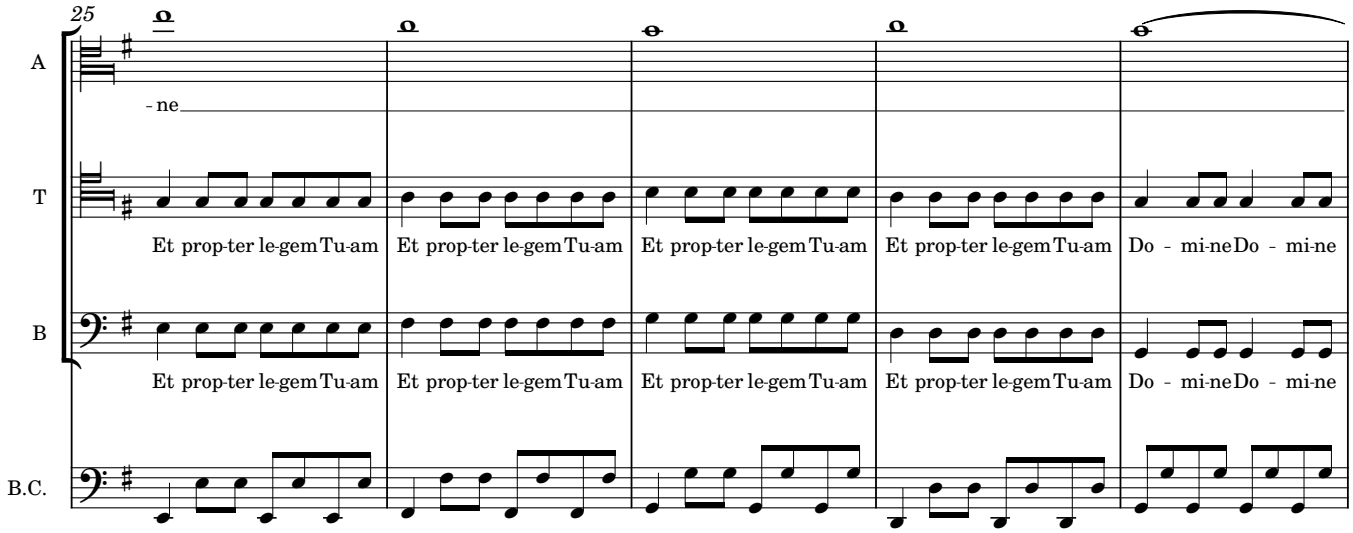
25
A
- ne
T
Et prop-ter le-gem Tu-am
Do - mi-ne Do - mi-ne
B
B.C.

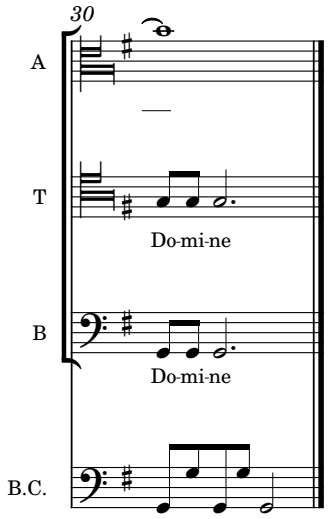
30
A
T
Do-mi-ne
B
Do-mi-ne
B.C.

IX Sustinuit anima mea

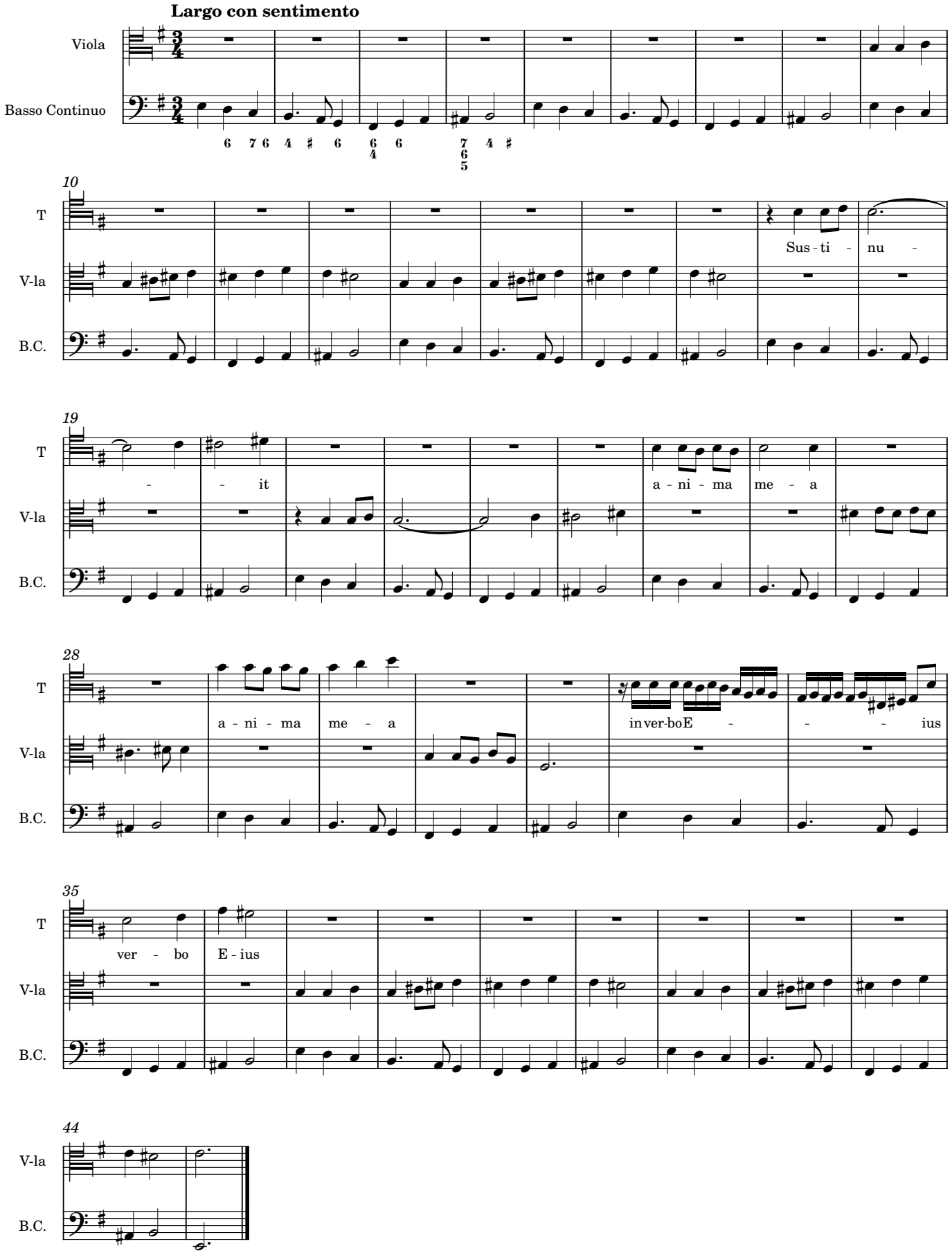

X Speravit anima mea

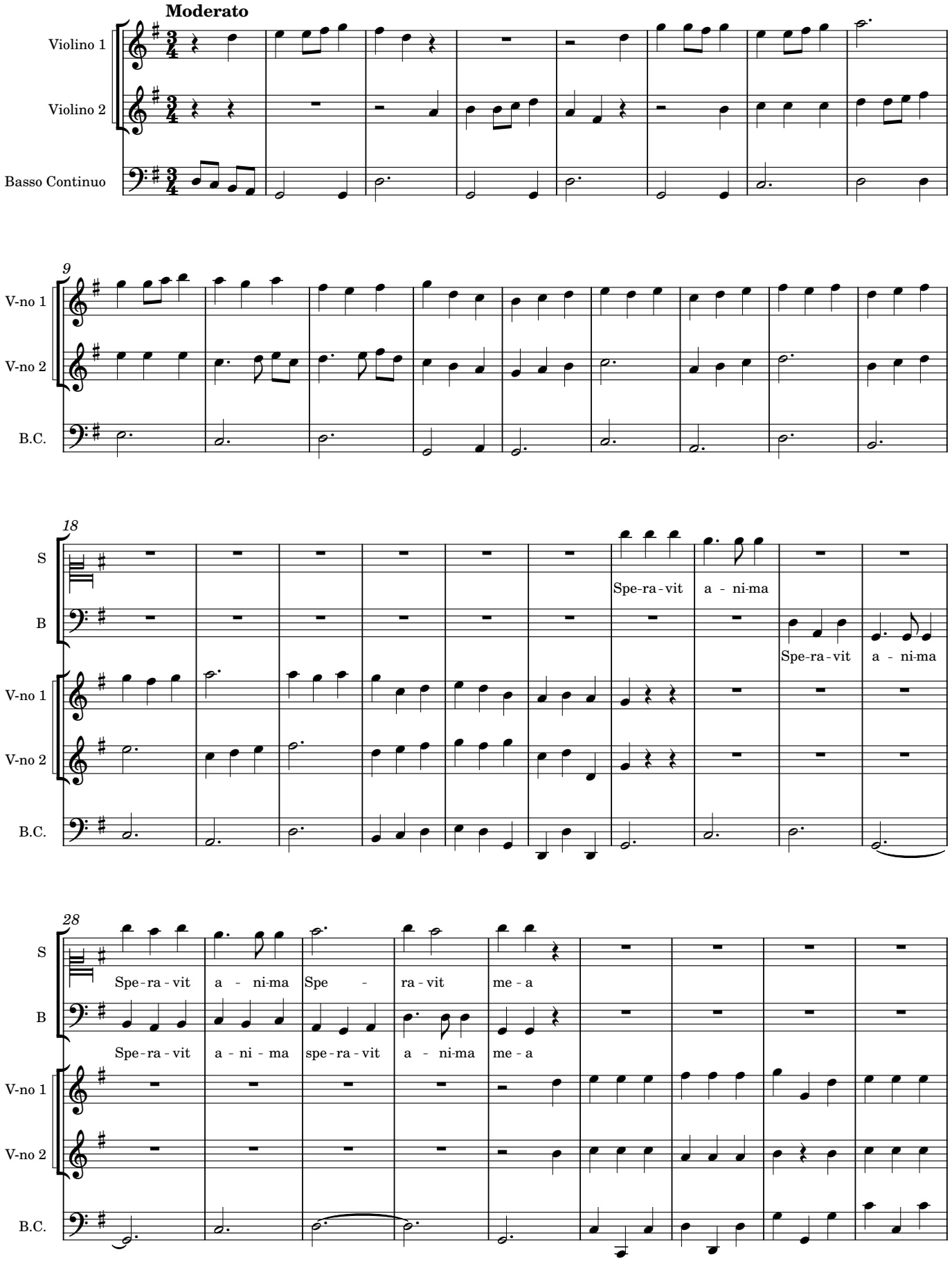

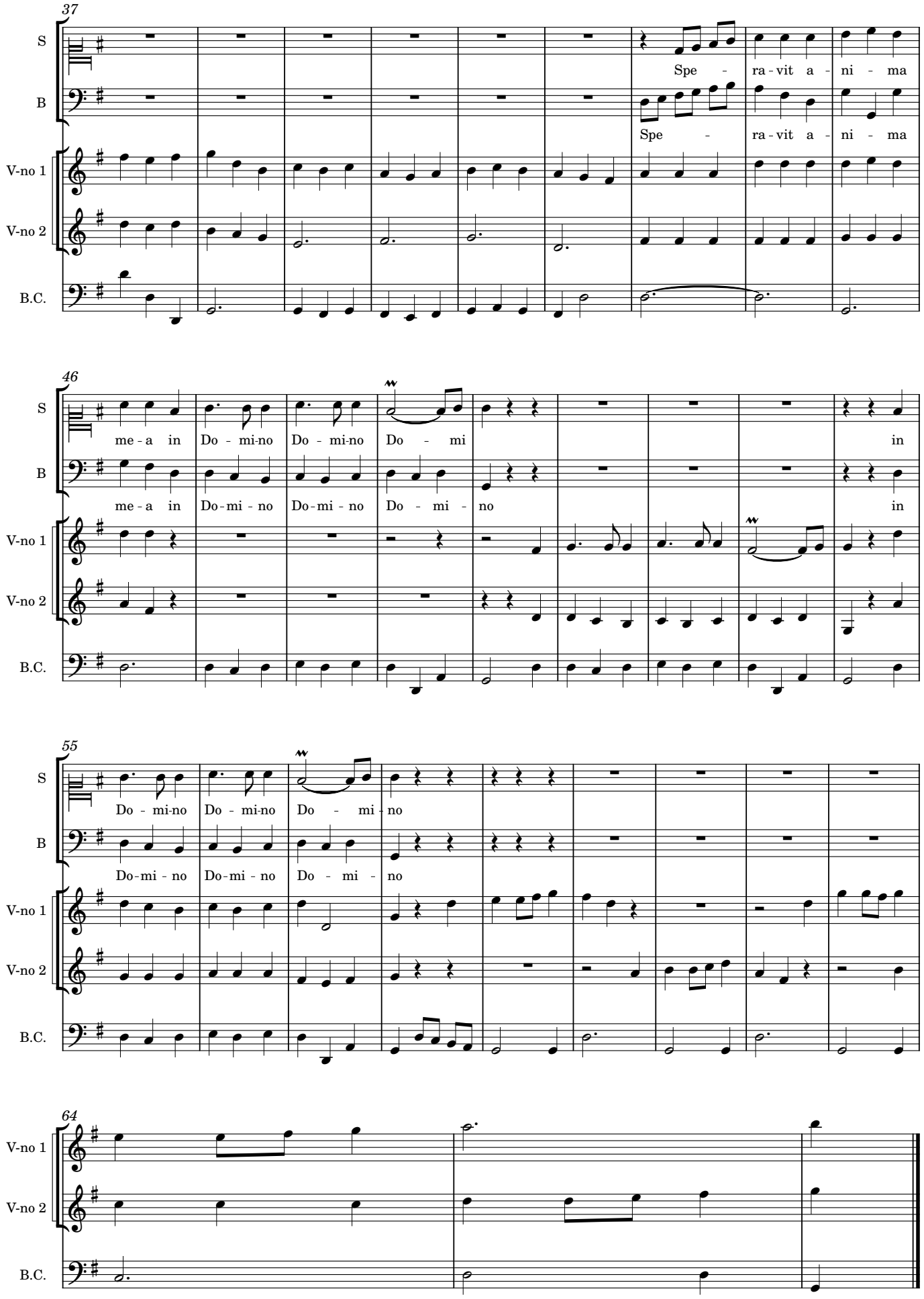
37
S
B
V-no 1
V-no 2
B.C.
Spe - ra-vit a - ni - ma
Spe - ra-vit a - ni - ma
46
me-a in Do - mi-no Do - mi-no Do - mi in
me-a in Do-mi - no Do-mi - no Do - mi - no in
55
Do - mi-no Do - mi-no Do - mi - no
Do-mi - no Do-mi - no Do - mi - no
64

XI A custodia matutina

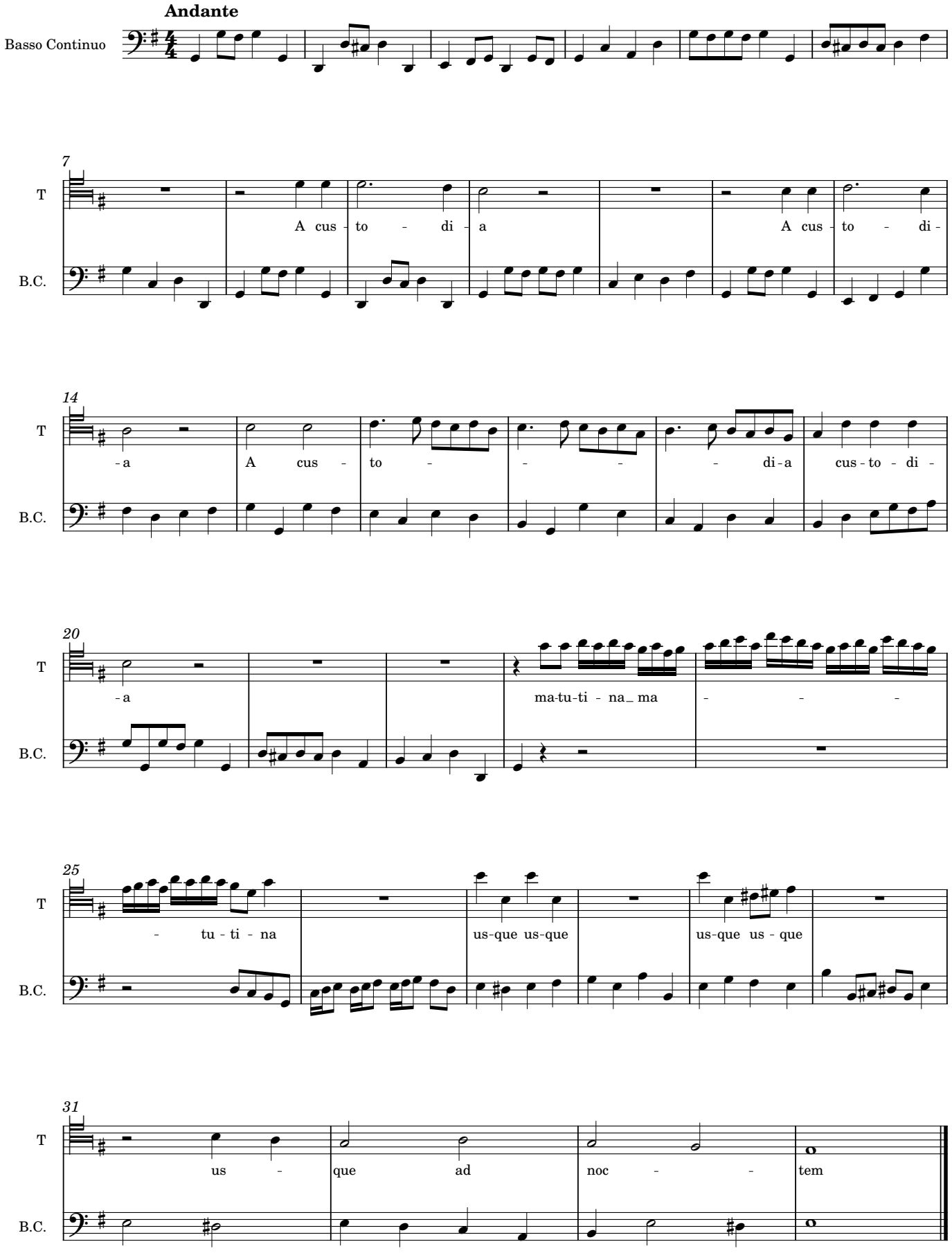

XII Speret Israel

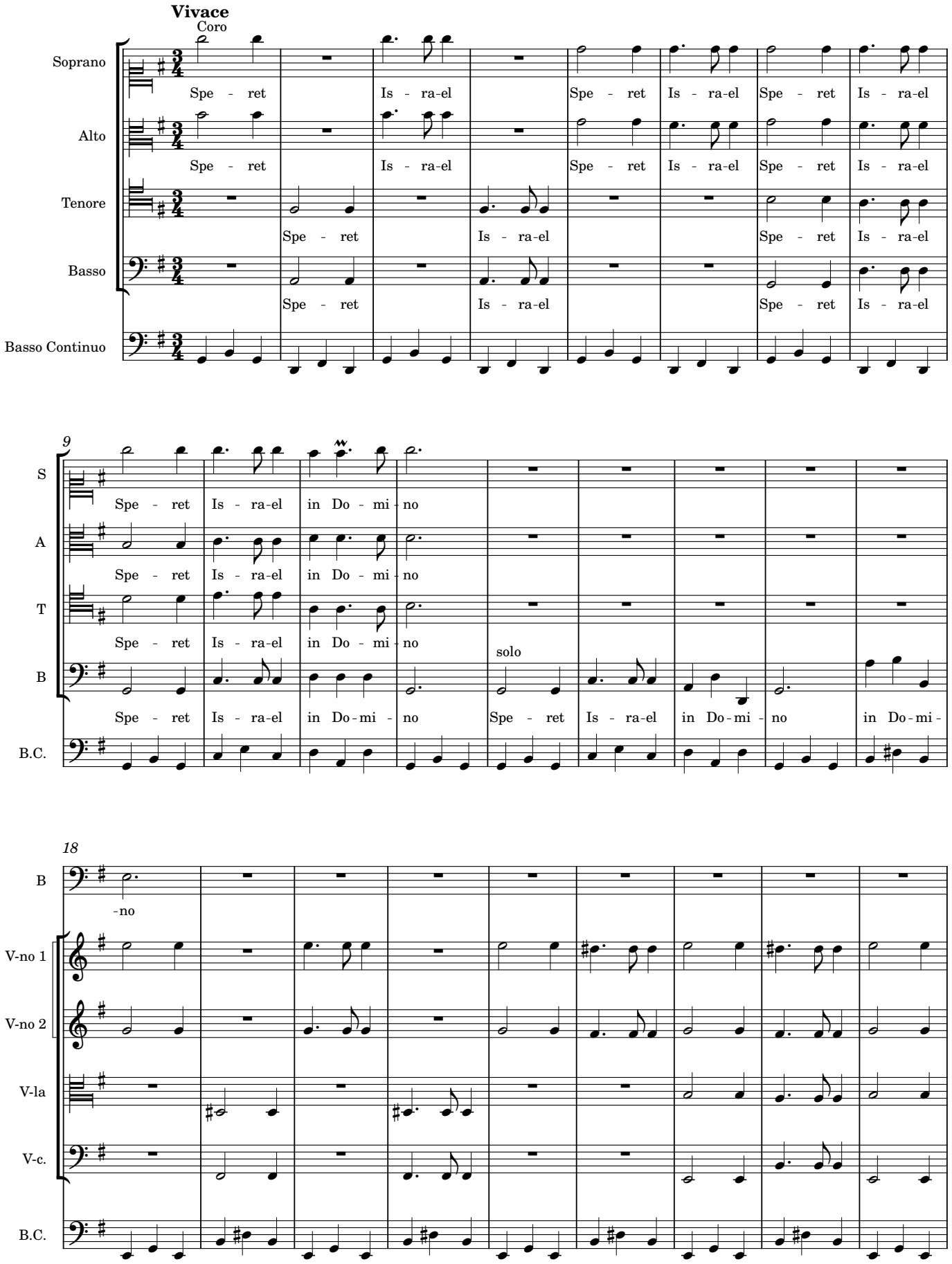

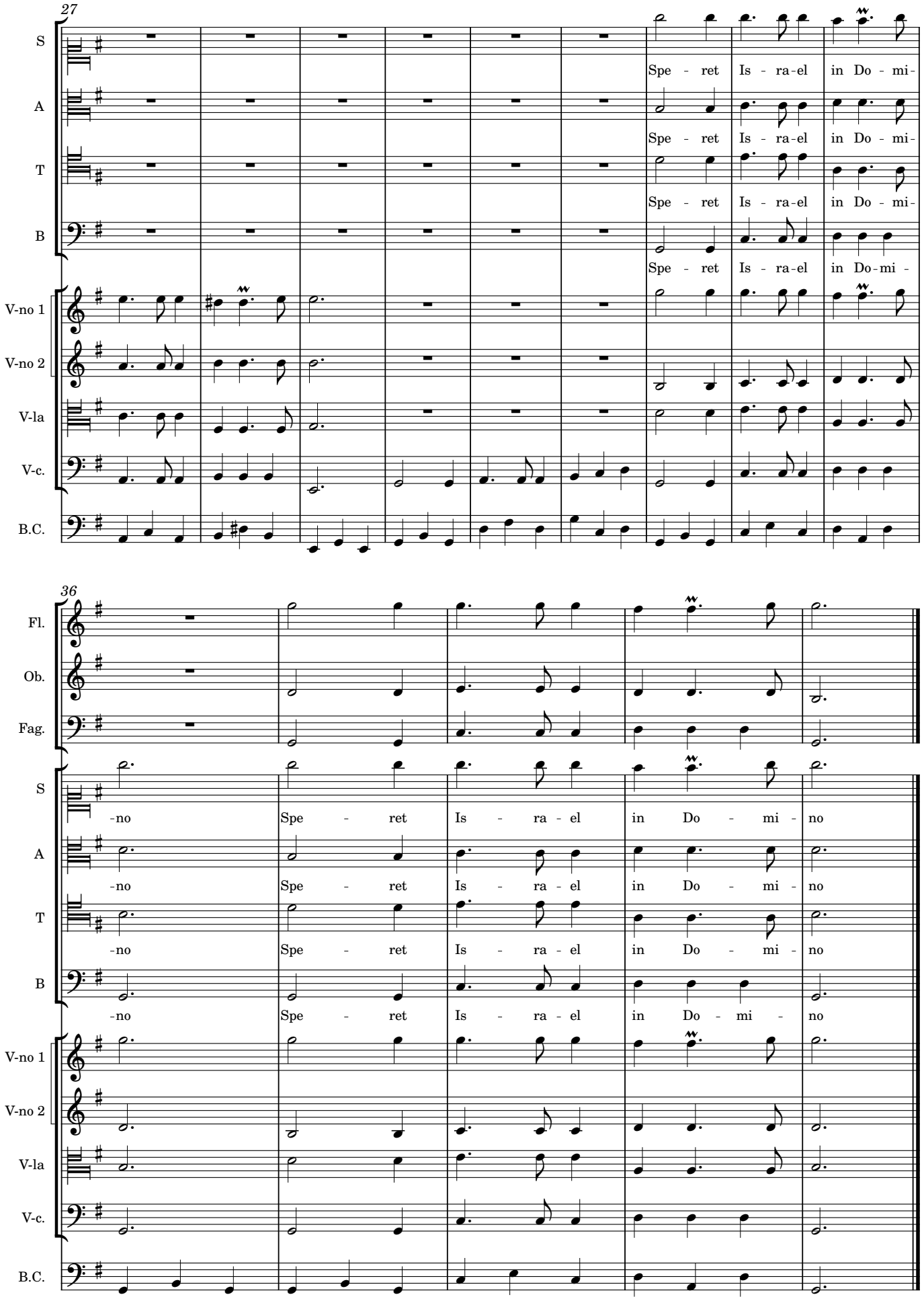
27
S
Spe - ret Is - ra-el in Do - mi-
A
Spe - ret Is - ra-el in Do - mi-
T
Spe - ret Is - ra-el in Do - mi-
B
Spe - ret Is - ra-el in Do-mi -
V-no 1
V-no 2
V-la
V-c.
B.C.
36
Fl.
Ob.
Fag.
S
-no Spe - ret Is - ra - el in Do - mi - no
A
-no Spe - ret Is - ra - el in Do - mi - no
T
-no Spe - ret Is - ra - el in Do - mi - no
B
-no Spe - ret Is - ra - el in Do - mi - no
V-no 1
V-no 2
V-la
V-c.
B.C.

XIII Quia apud Dominum

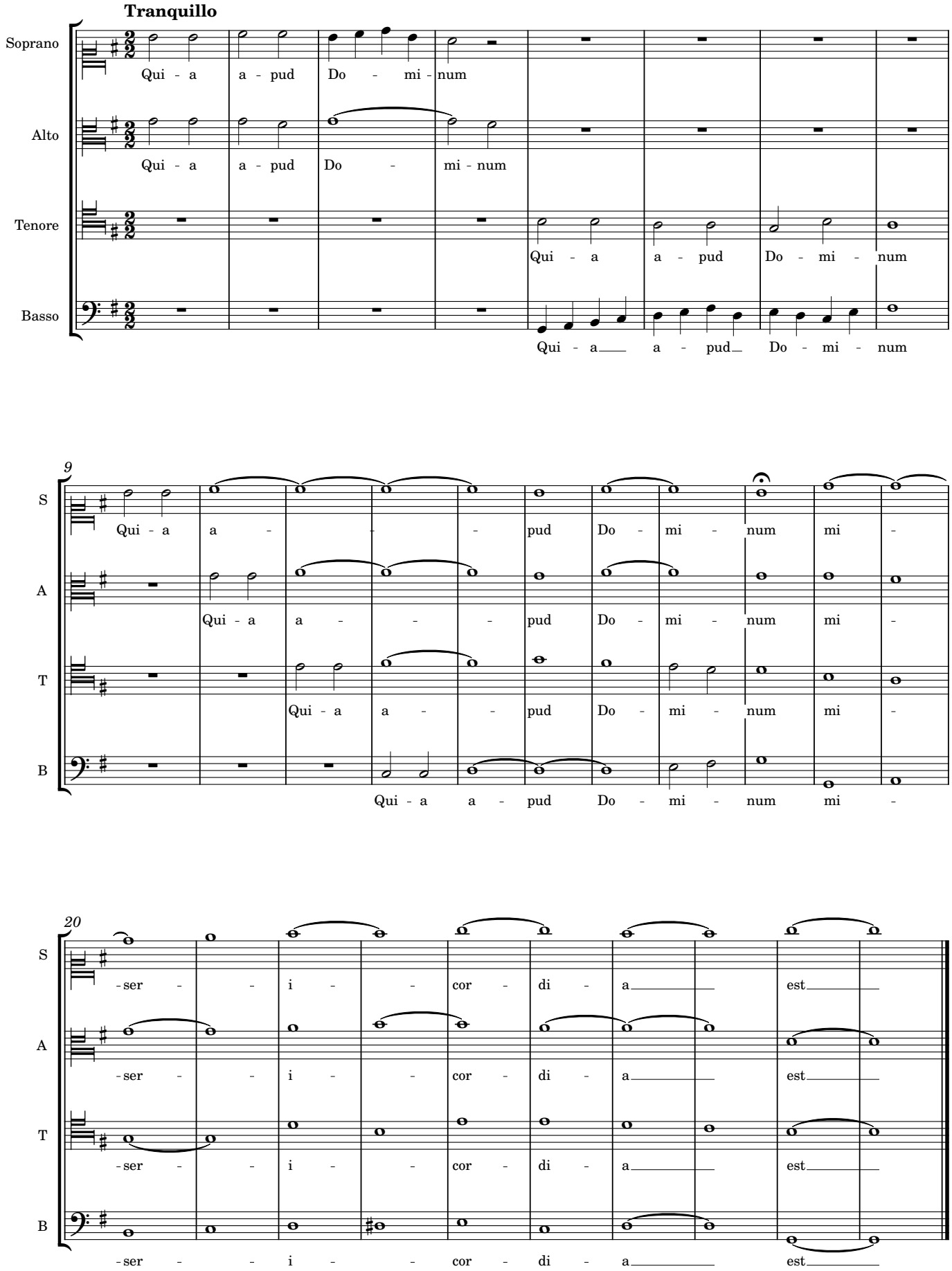

XIV Et copiosa

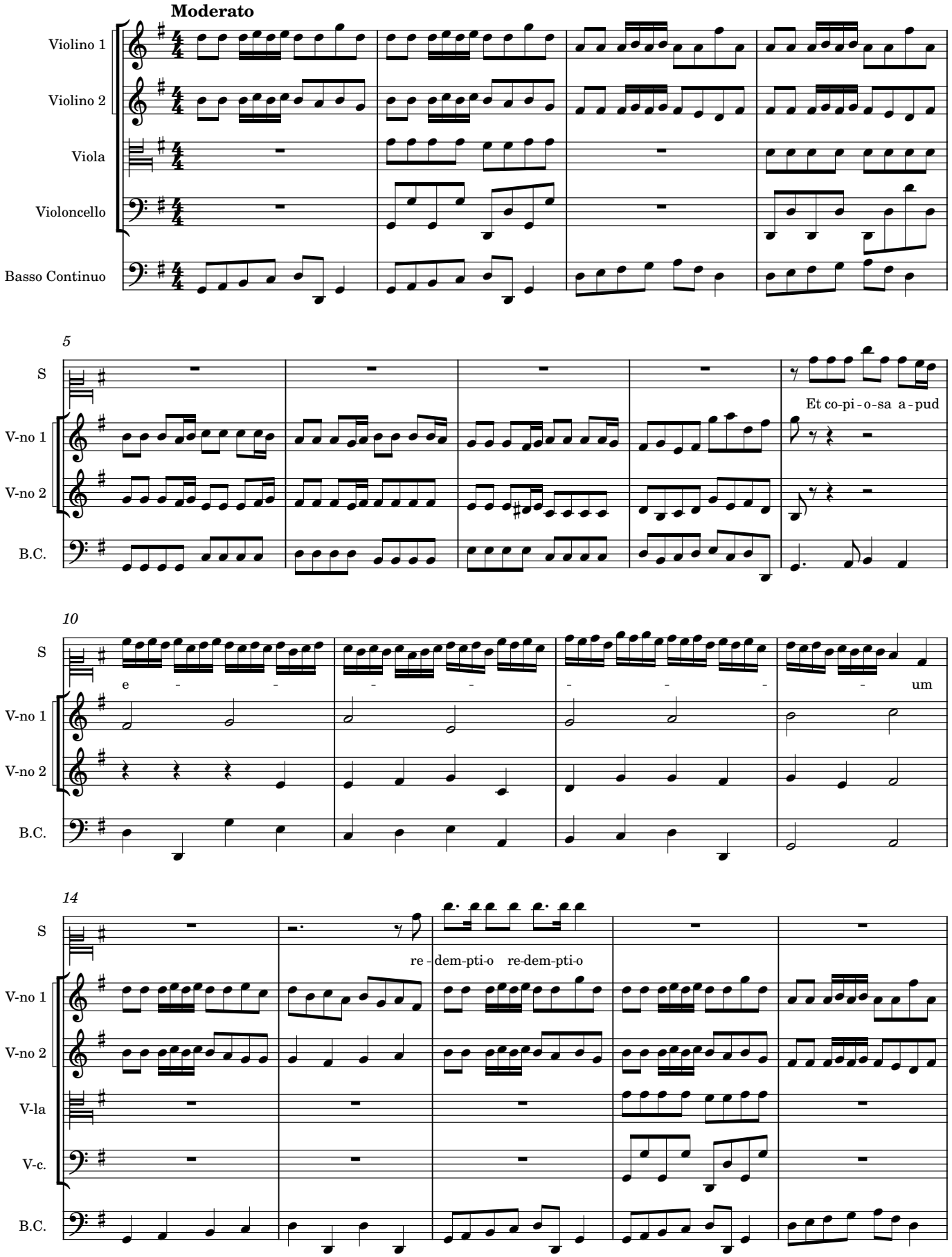

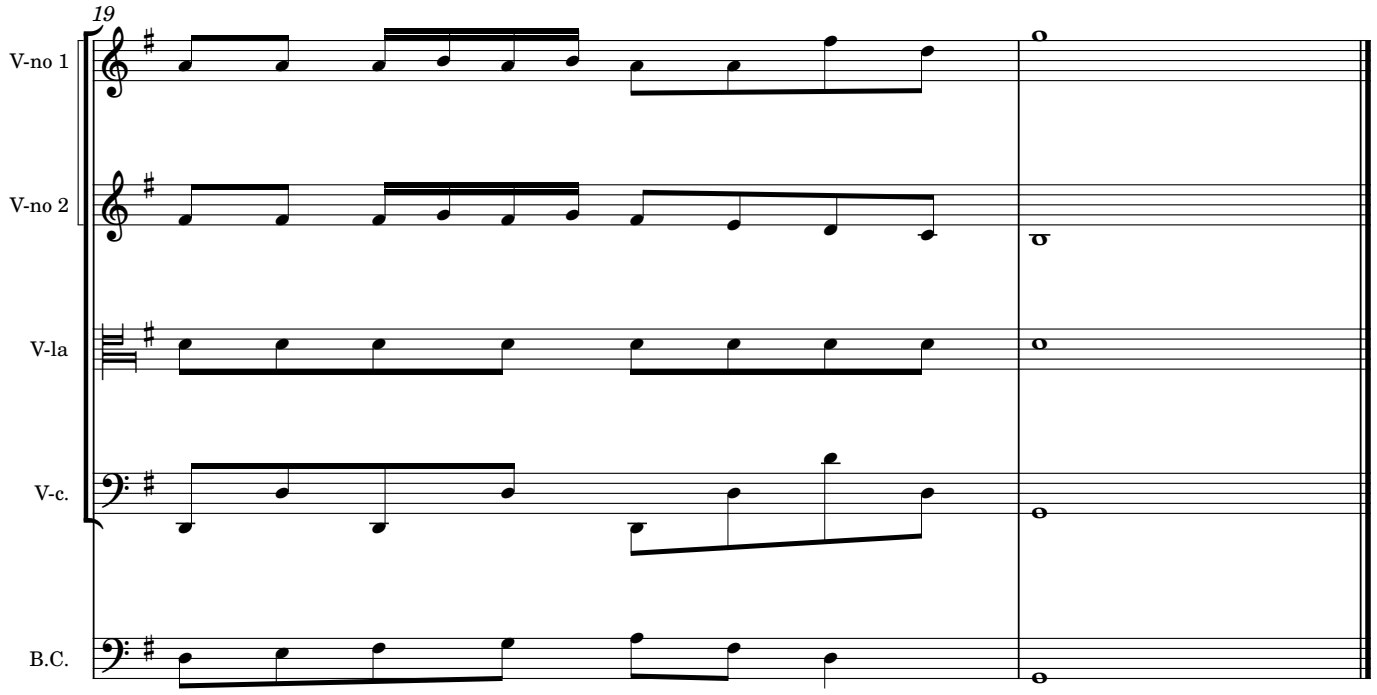
19
V-no 1
V-no 2
V-la
V-c.
B.C.

XV Et ipse redimet

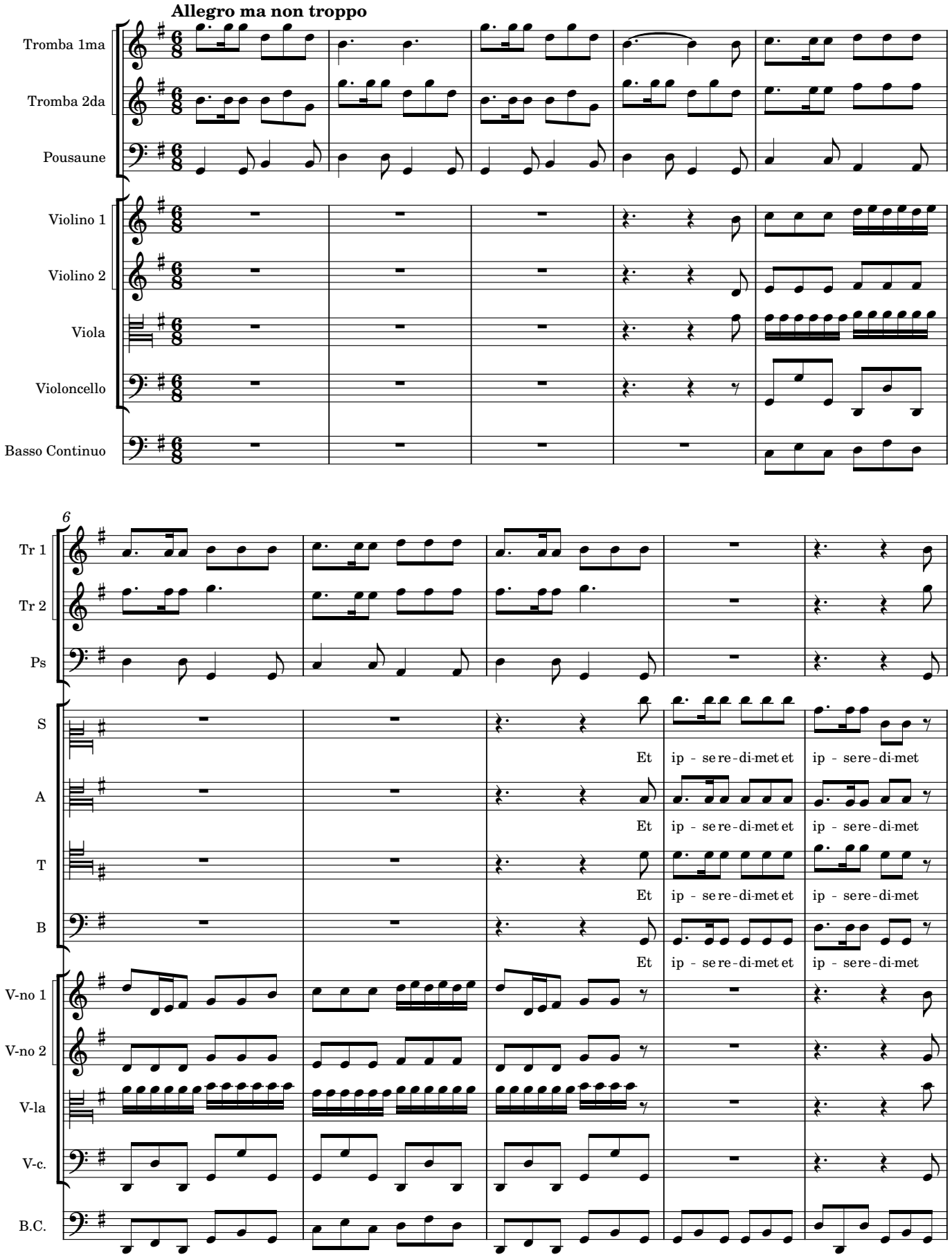

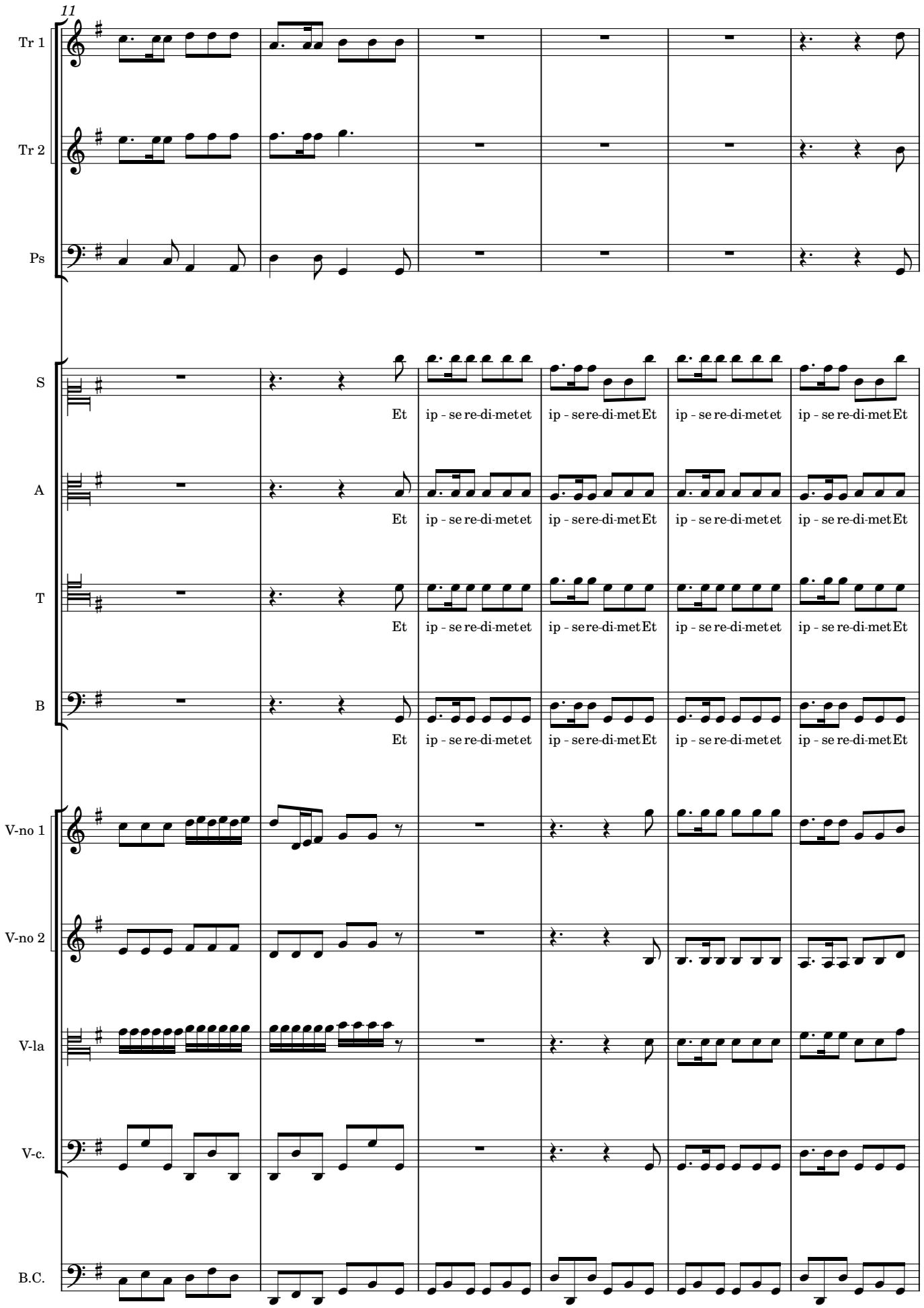
11
Tr 1
Tr 2
Ps
S
A
T
B
V-no 1
V-no 2
V-la
V-c.
B.C.
Et ip - se re-di-met et ip - se re-di-met Et ip - se re-di-met et ip - se re-di-met Et

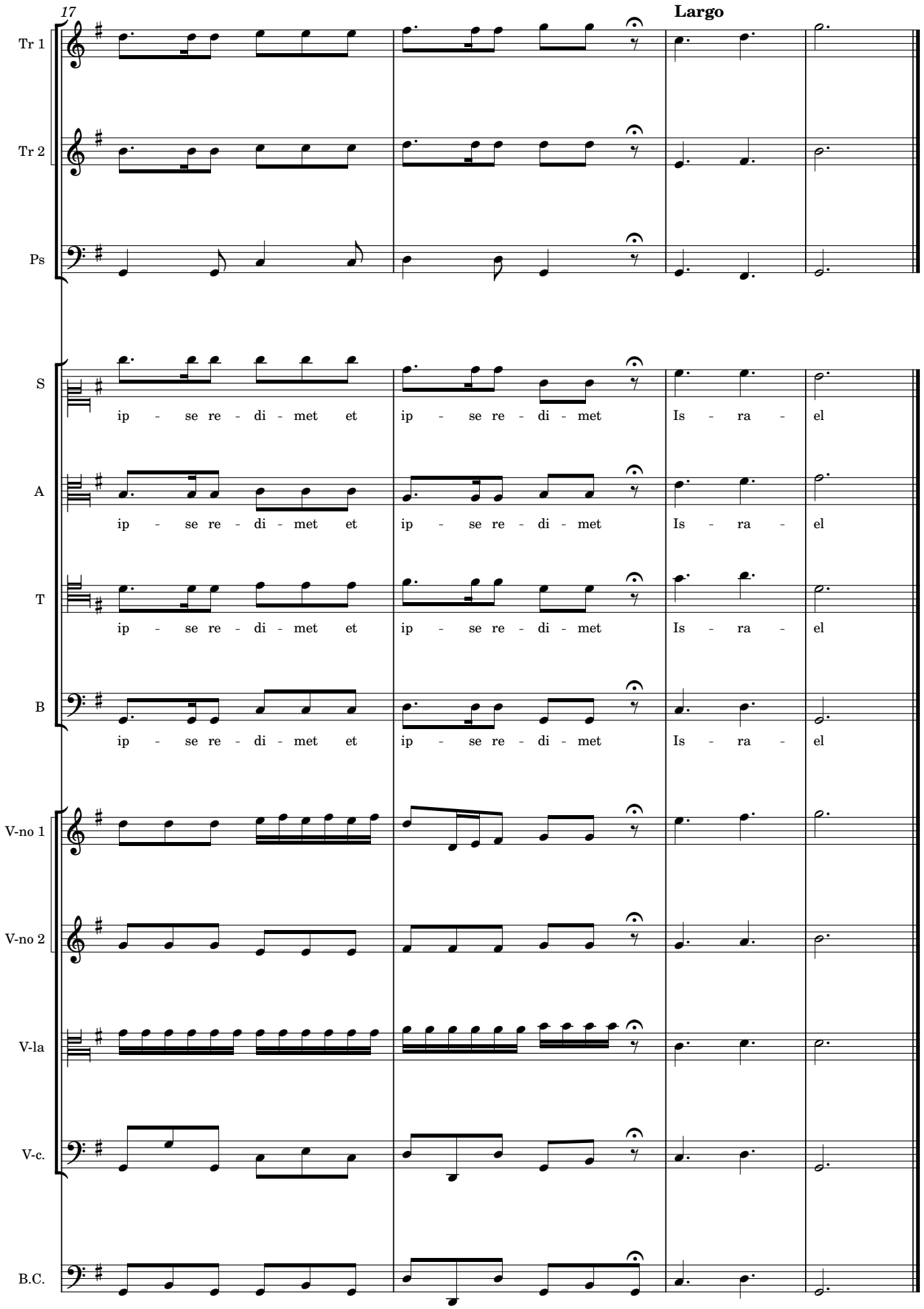
17
Largo
Tr 1
Tr 2
Ps
S
ip - se re - di - met et ip - se re - di - met Is - ra - el
A
ip - se re - di - met et ip - se re - di - met Is - ra - el
T
ip - se re - di - met et ip - se re - di - met Is - ra - el
B
ip - se re - di - met et ip - se re - di - met Is - ra - el
V-no 1
V-no 2
V-la
V-c.
B.C.

XVI Ex omnibus

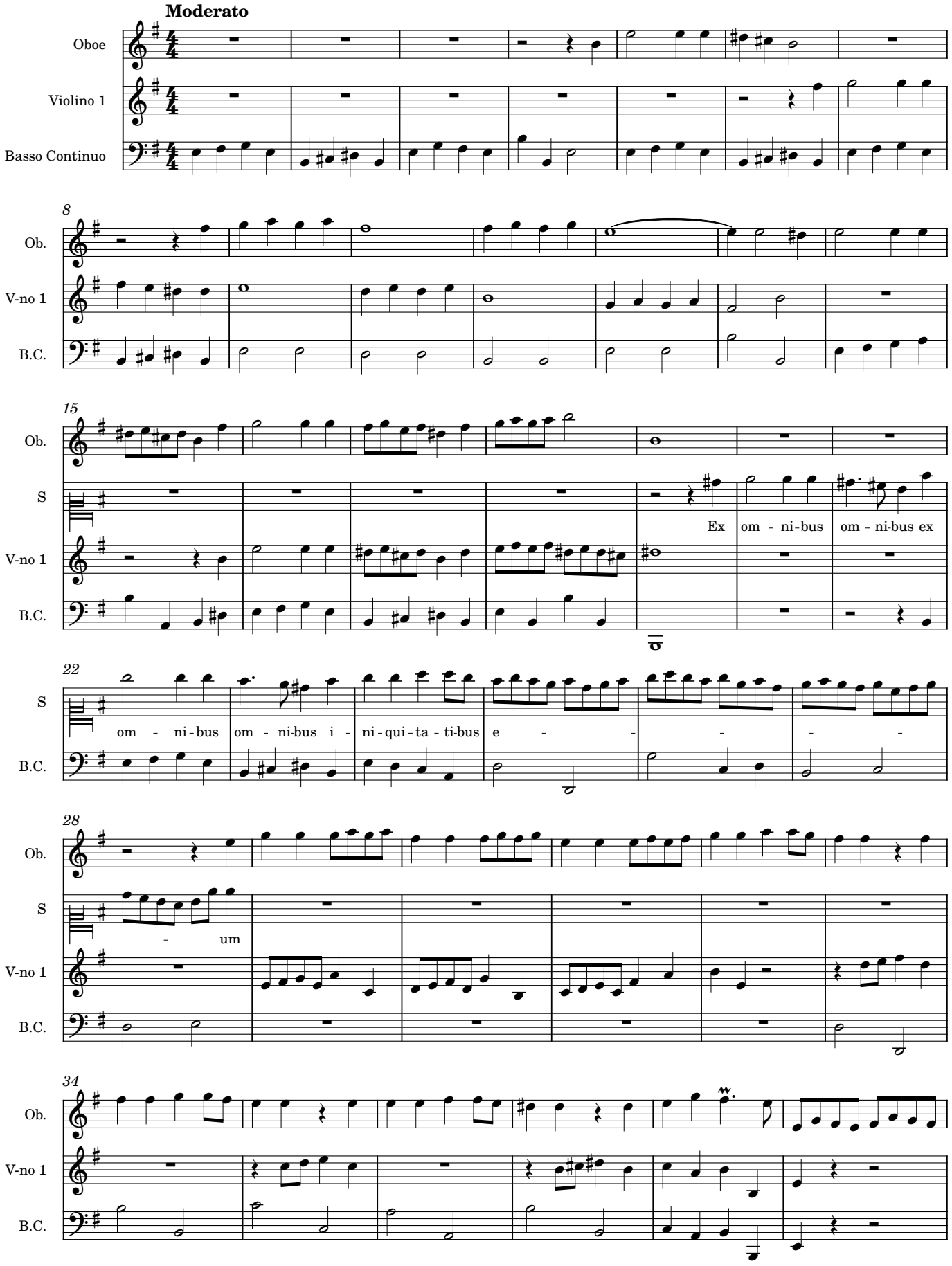

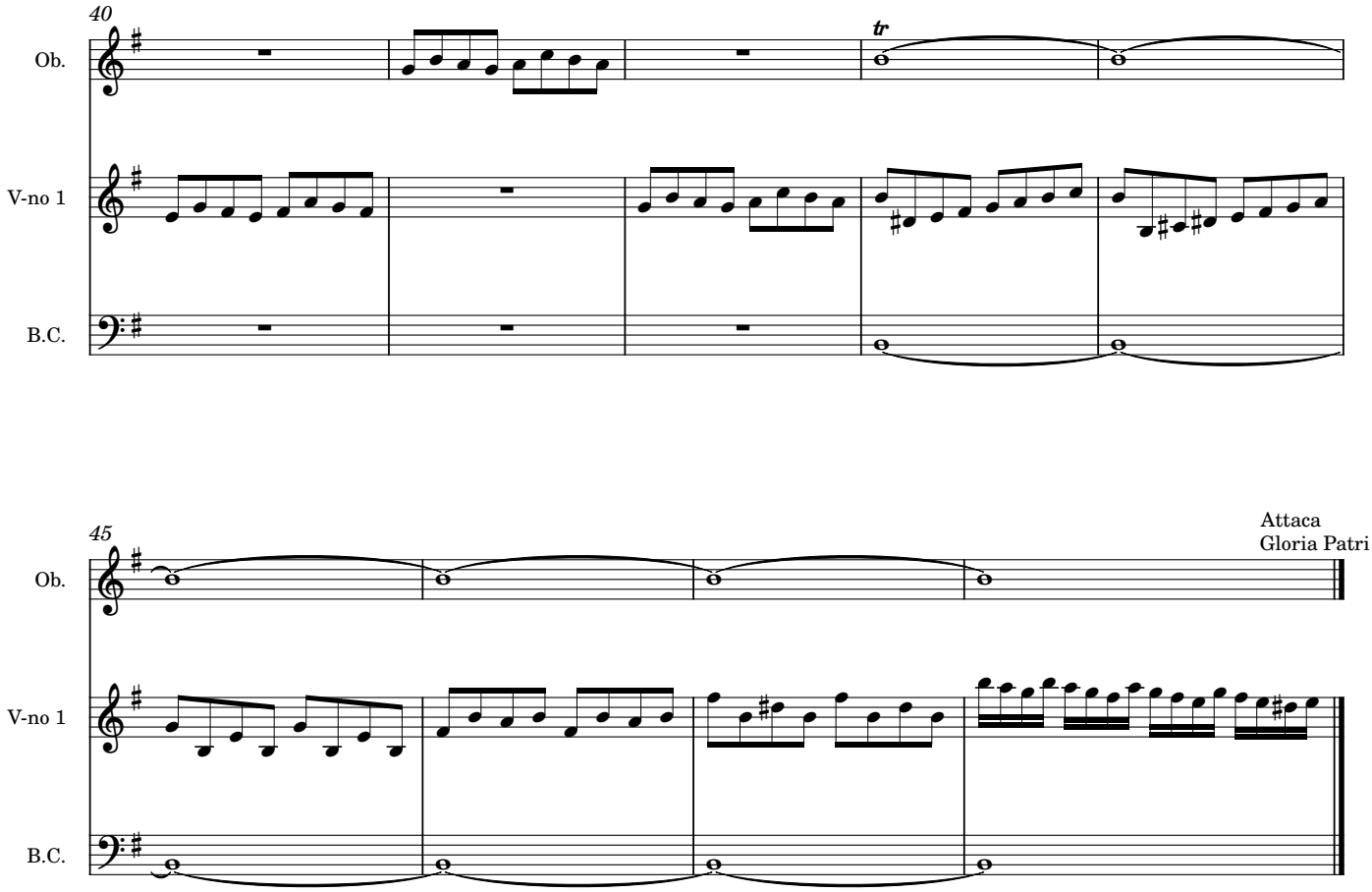
40
Ob.
V-no 1
B.C.
tr
45
Ob.
V-no 1
B.C.
Attaca
Gloria Patri

XVII Gloria Patri

(la prima parte con il testo Gloria Patri)

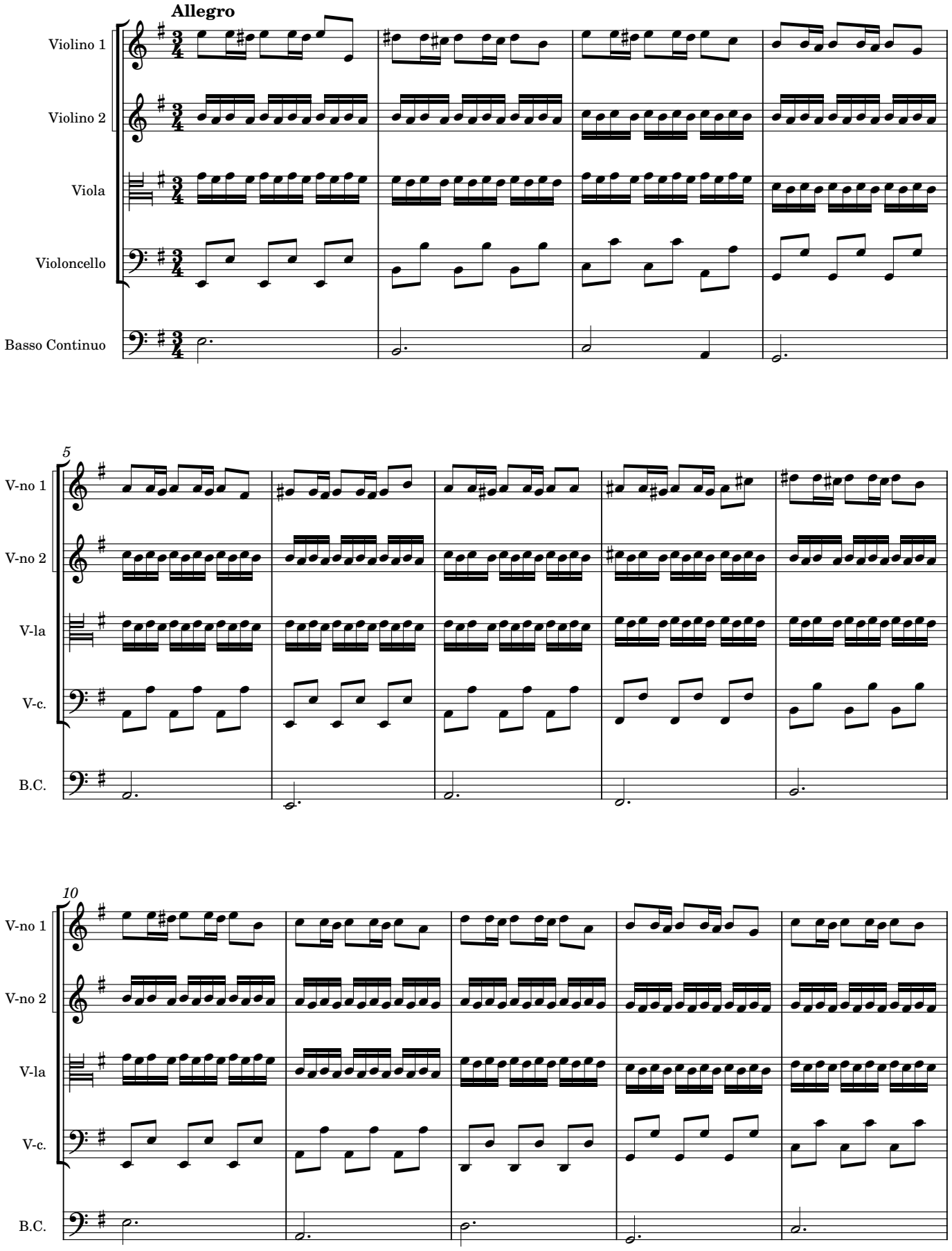

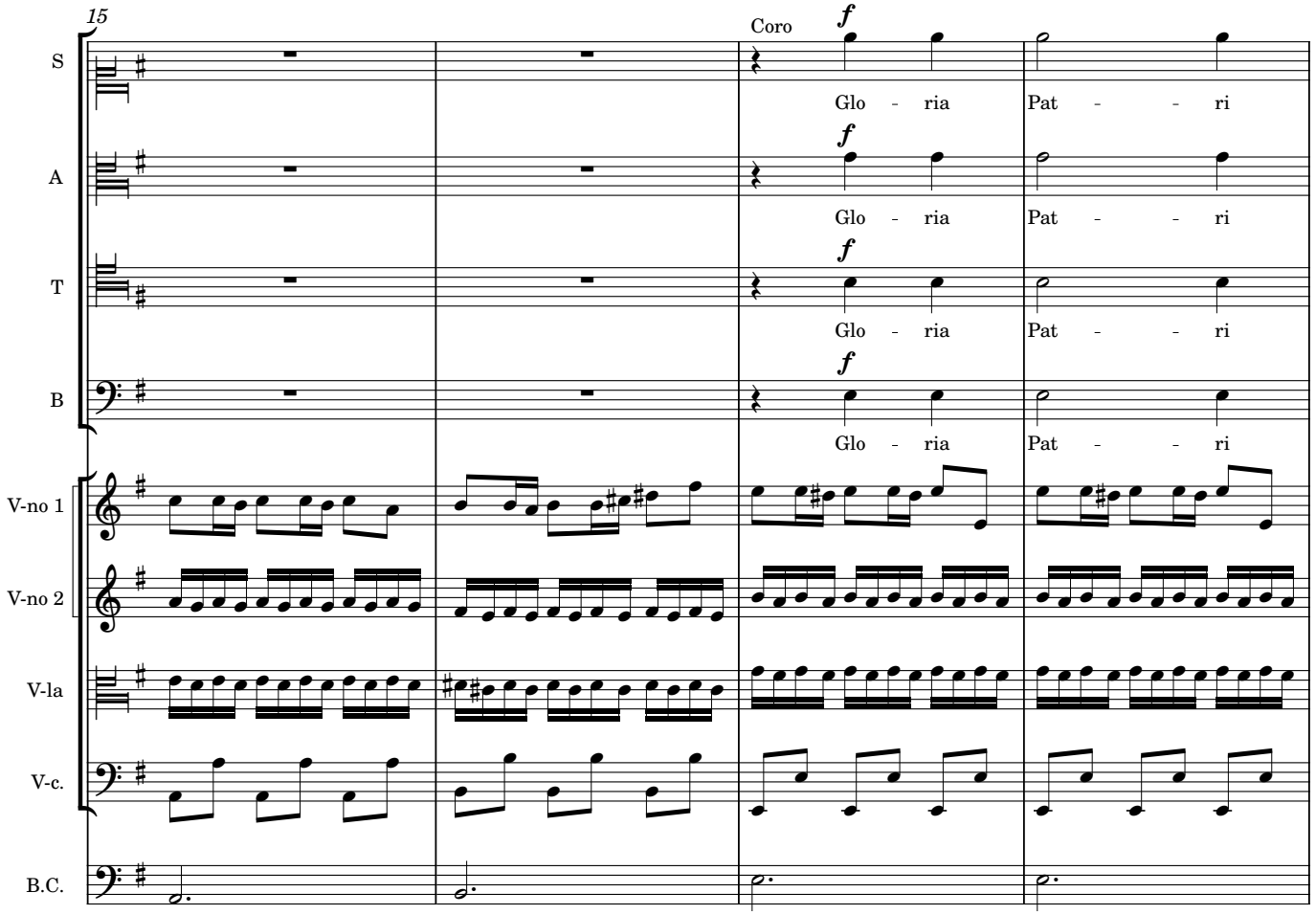
15
Coro
f
S
Glo - ria Pat - - ri
A
Glo - ria Pat - - ri
T
Glo - ria Pat - - ri
B
Glo - ria Pat - - ri
V-no 1
V-no 2
V-la
V-c.
B.C.

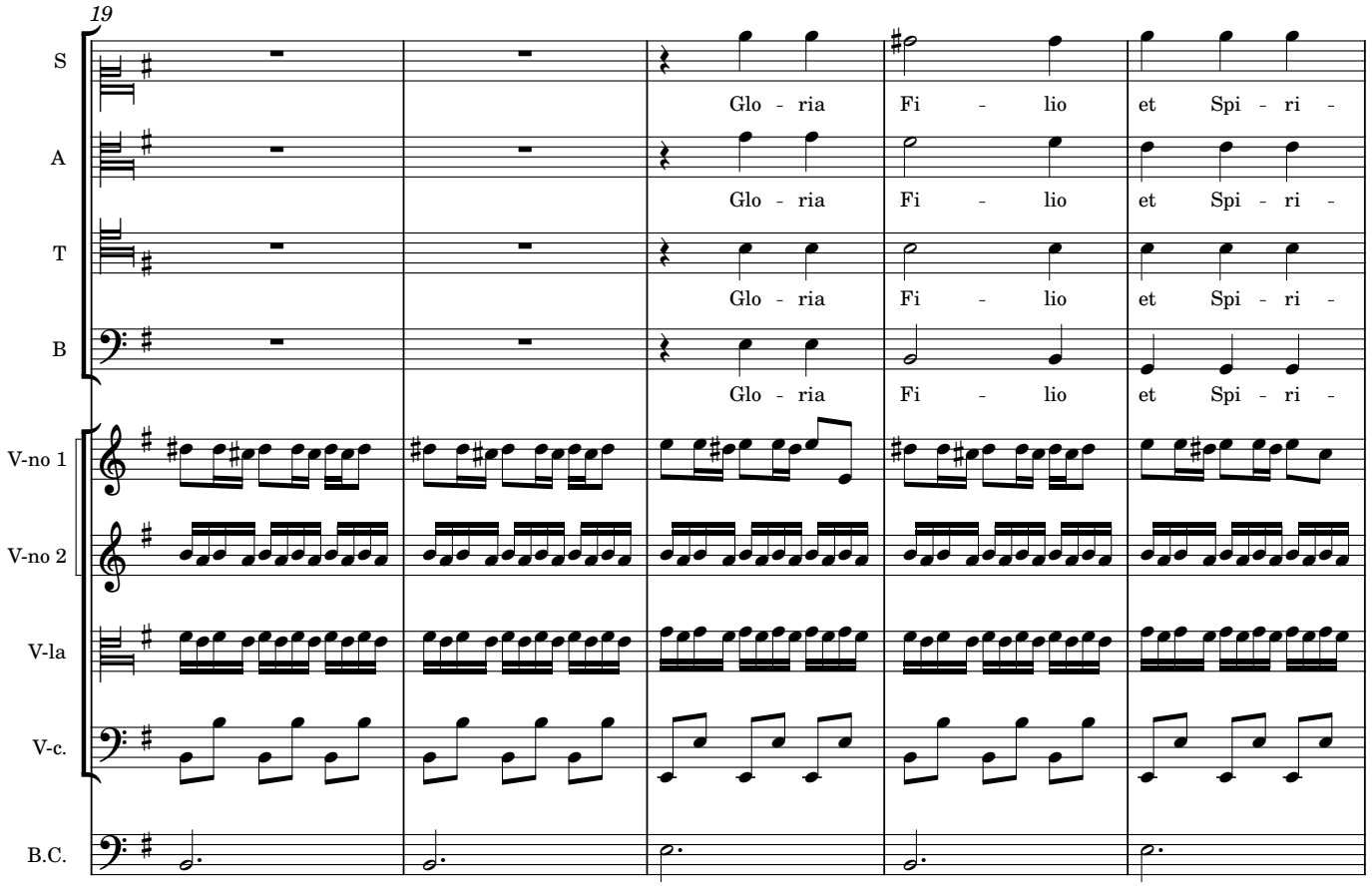
19
S
Glo - ria Fi - lio et Spi - ri -
A
Glo - ria Fi - lio et Spi - ri -
T
Glo - ria Fi - lio et Spi - ri -
B
Glo - ria Fi - lio et Spi - ri -
V-no 1
V-no 2
V-la
V-c.
B.C.

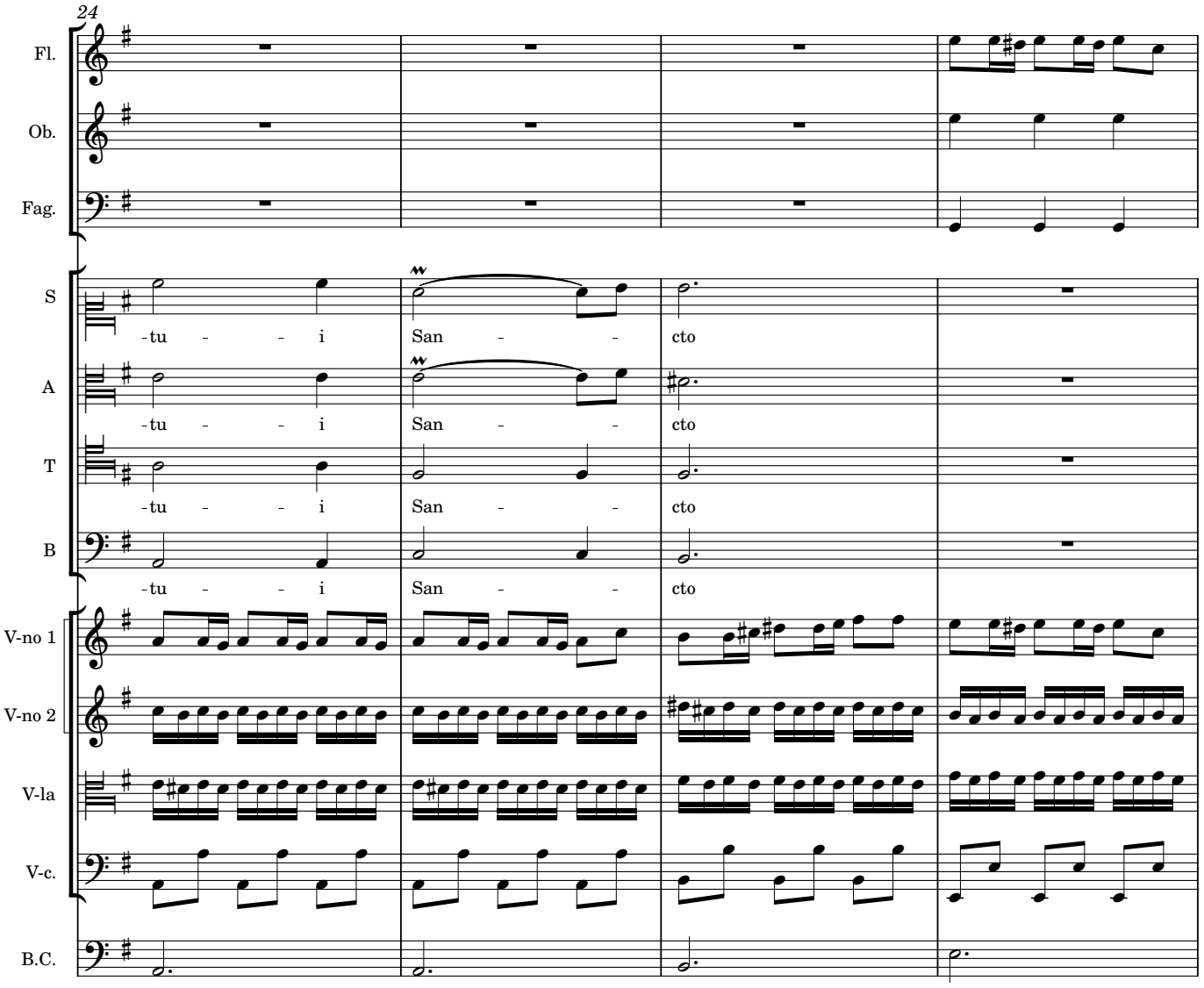
24
Fl.
Ob.
Fag.
S
-tu - - i San - - cto
A
-tu - - i San - - cto
T
-tu - - i San - - cto
B
-tu - - i San - - cto
V-no 1
V-no 2
V-la
V-c.
B.C.

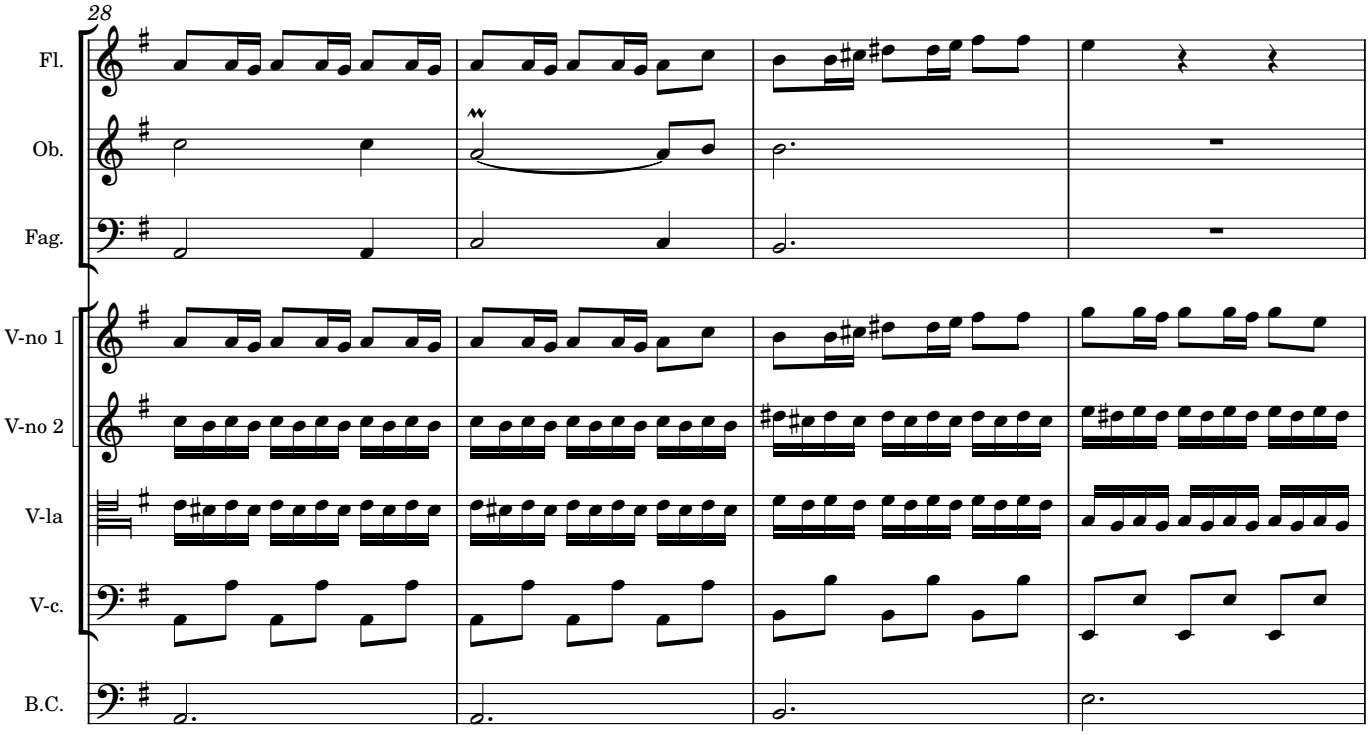
28
Fl.
Ob.
Fag.
V-no 1
V-no 2
V-la
V-c.
B.C.

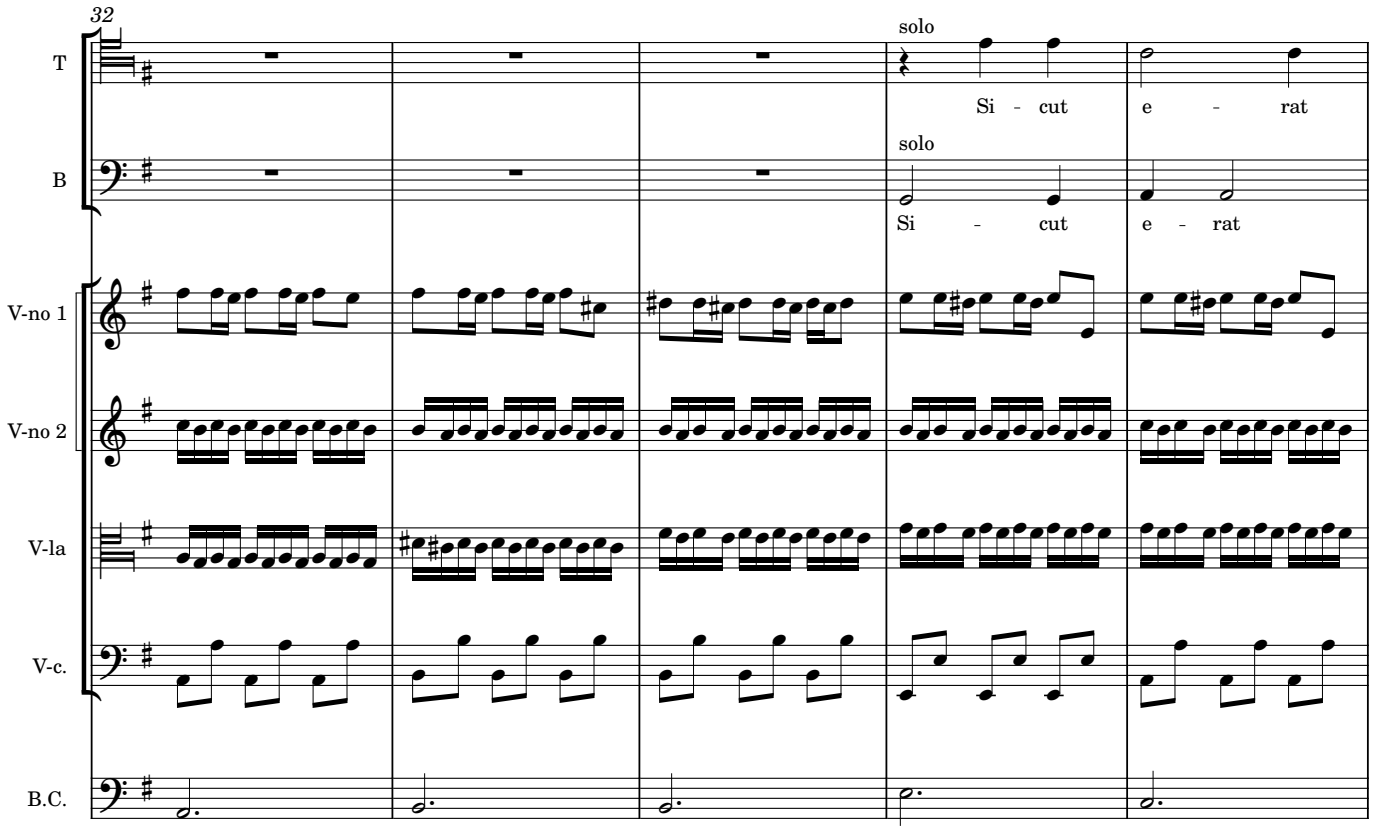
32
T
solo
Si - cut e - rat
B
solo
Si - cut e - rat
V-no 1
V-no 2
V-la
V-c.
B.C.

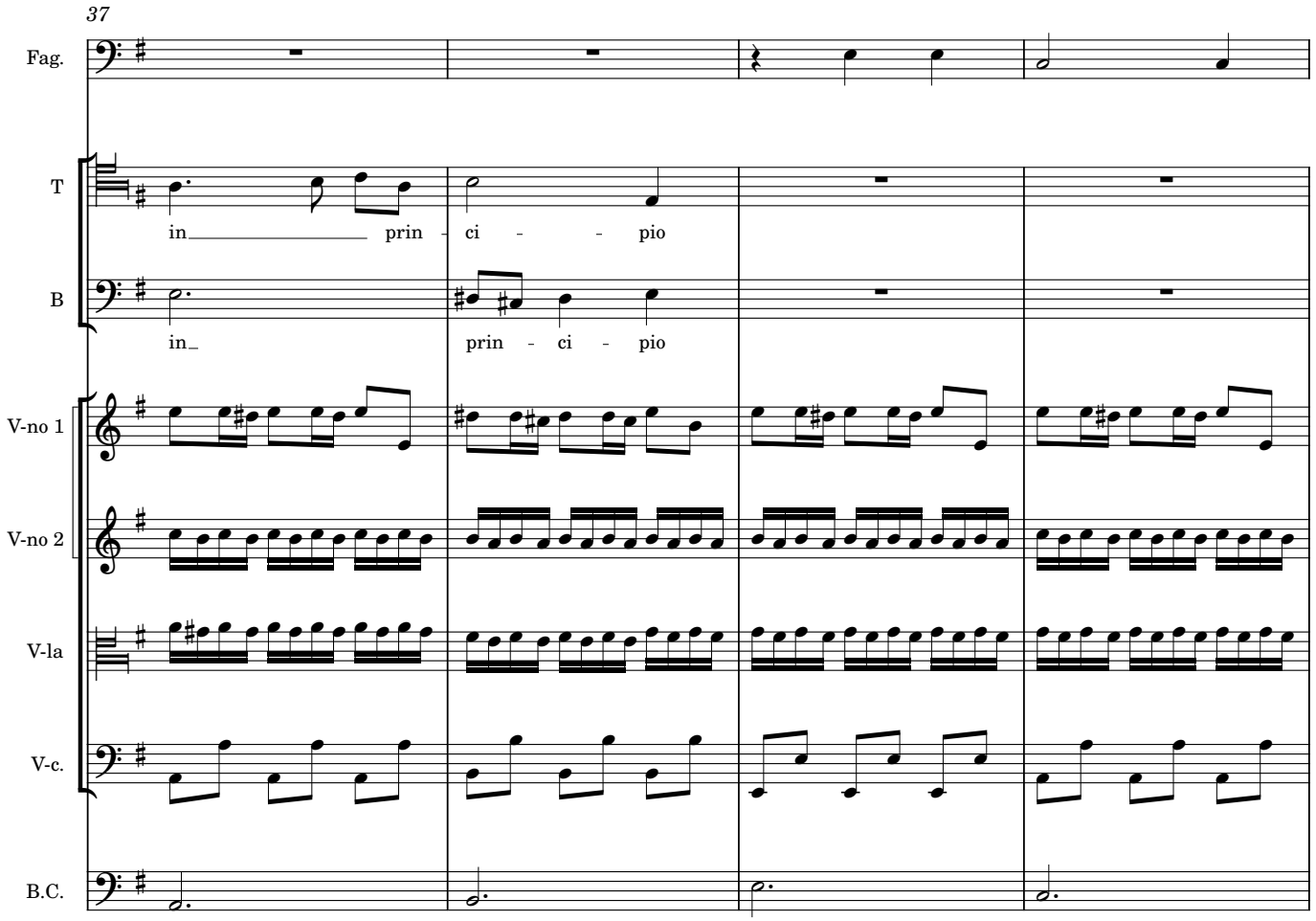
37
Fag.
T
in prin - ci - - pio
B
in prin - ci - pio
V-no 1
V-no 2
V-la
V-c.
B.C.

41

Fag.

S

Solo

et nunc, et

A

Solo

et nunc et

V-no 1

V-no 2

V-la

V-c.

B.C.

45

Ob.

S

sem - per et sem - per

A

sem - - per sem - - per

V-no 1

V-no 2

V-la

V-c.

B.C.

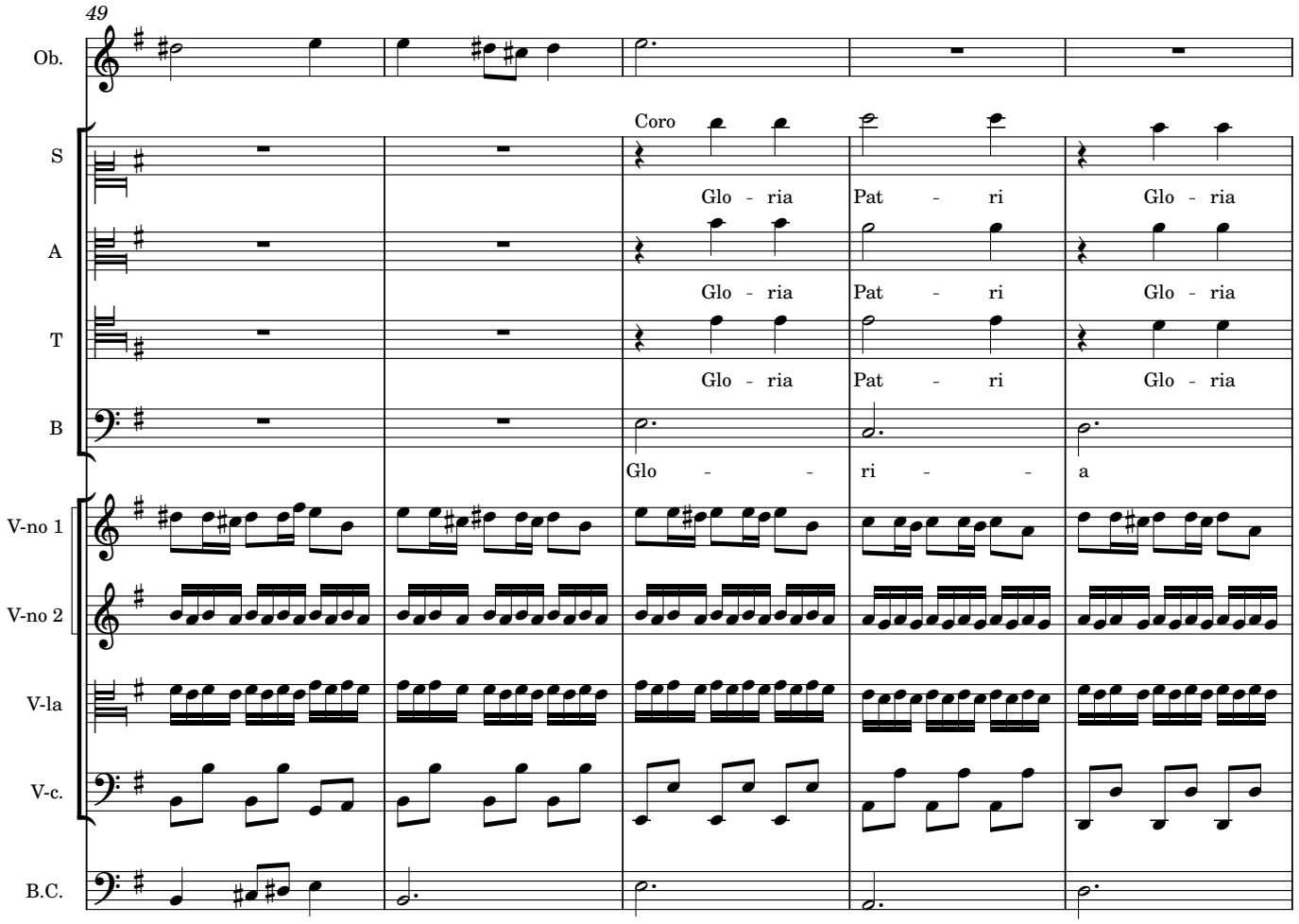
49
Ob.
Coro
S
Glo - ria Pat - ri Glo - ria
A
Glo - ria Pat - ri Glo - ria
T
Glo - ria Pat - ri Glo - ria
B
Glo - - ri - - a
V-no 1
V-no 2
V-la
V-c.
B.C.

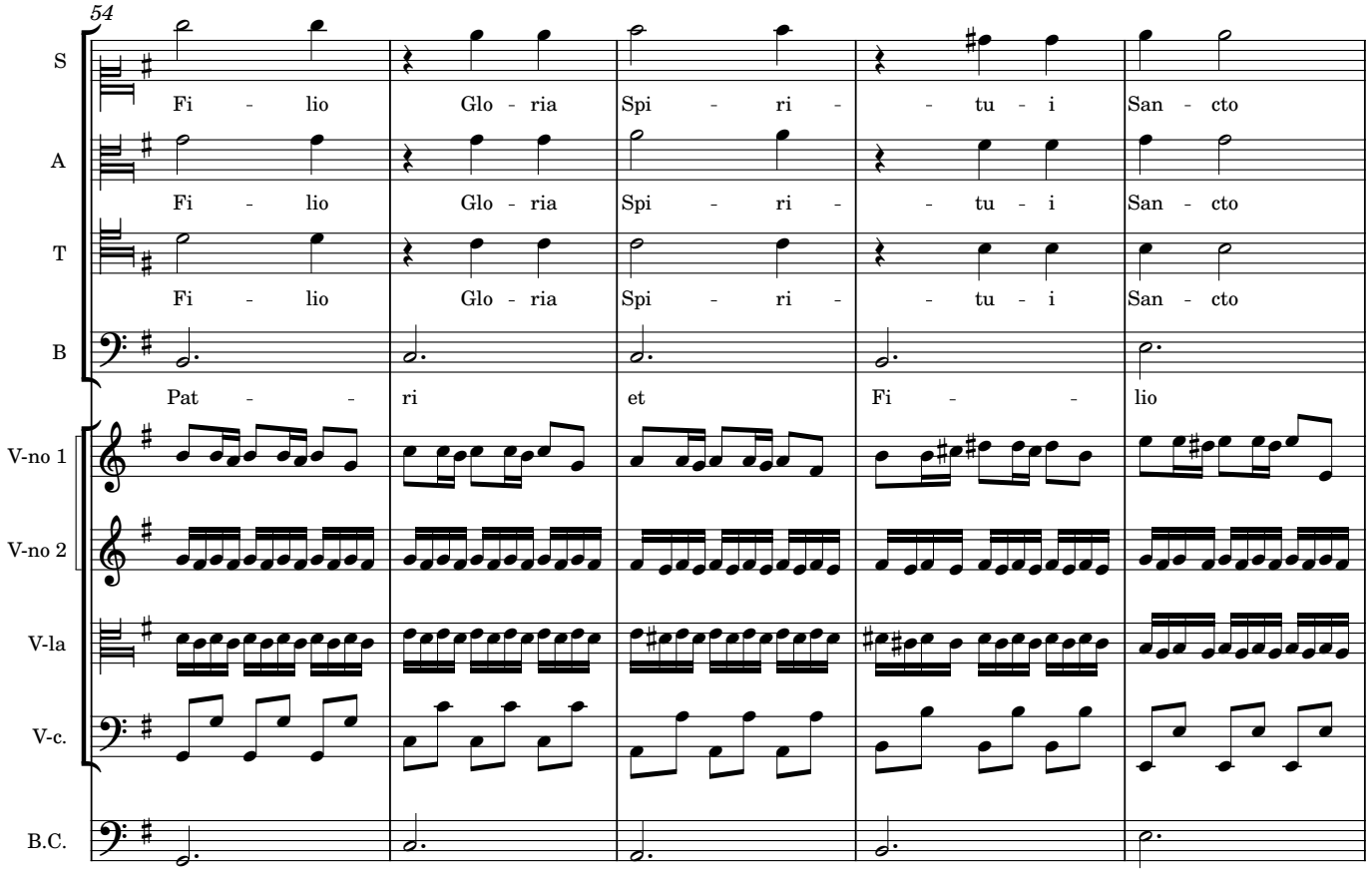
54
S
Fi - lio Glo - ria Spi - ri - - tu - i San - cto
A
Fi - lio Glo - ria Spi - ri - - tu - i San - cto
T
Fi - lio Glo - ria Spi - ri - - tu - i San - cto
B
Pat - - ri et Fi - - lio
V-no 1
V-no 2
V-la
V-c.
B.C.

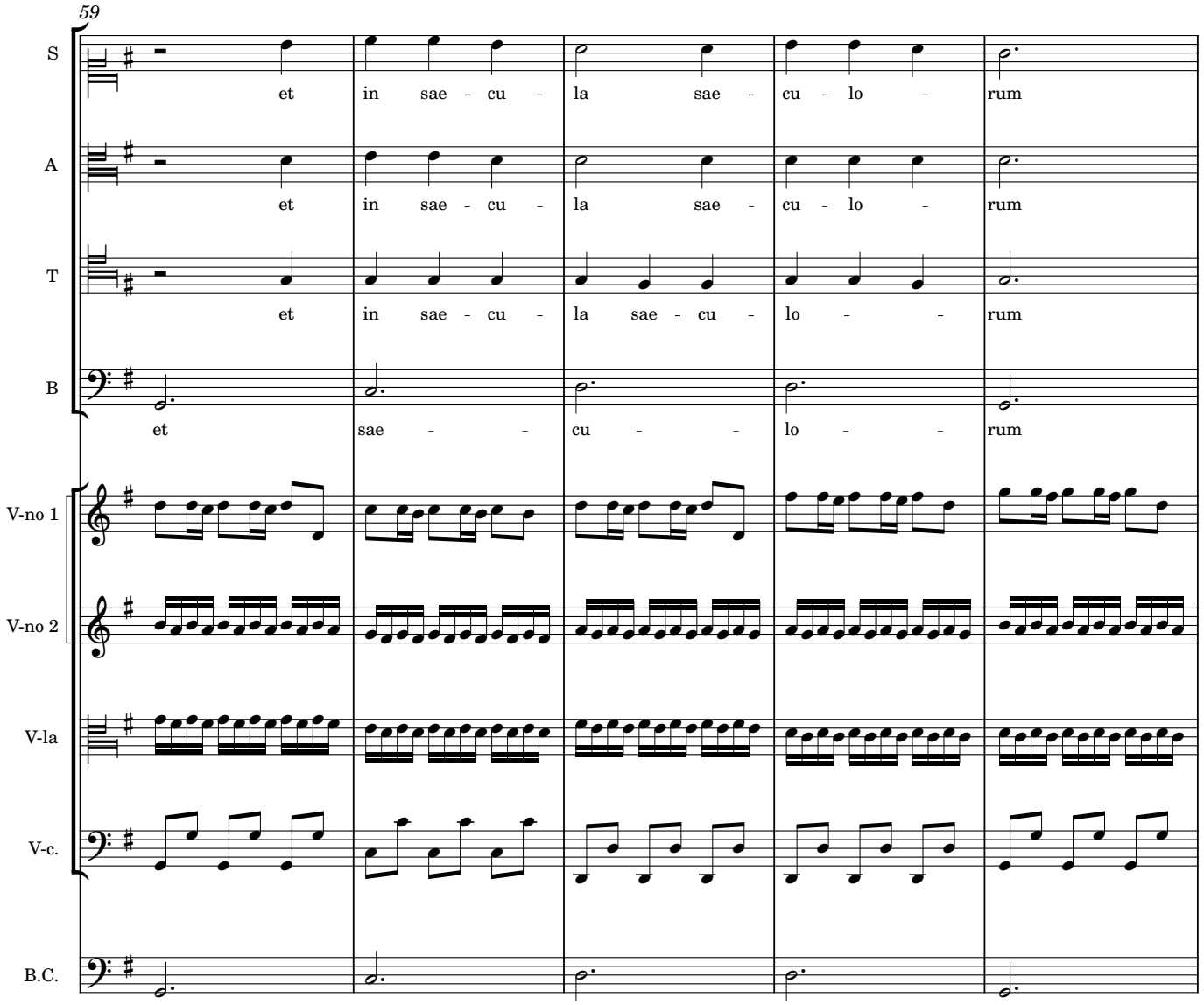
59
S
et in sae - cu - la sae - cu - lo - rum
A
et in sae - cu - la sae - cu - lo - rum
T
et in sae - cu - la sae - cu - lo - - rum
B
et sae - - cu - - lo - - rum
V-no 1
V-no 2
V-la
V-c.
B.C.

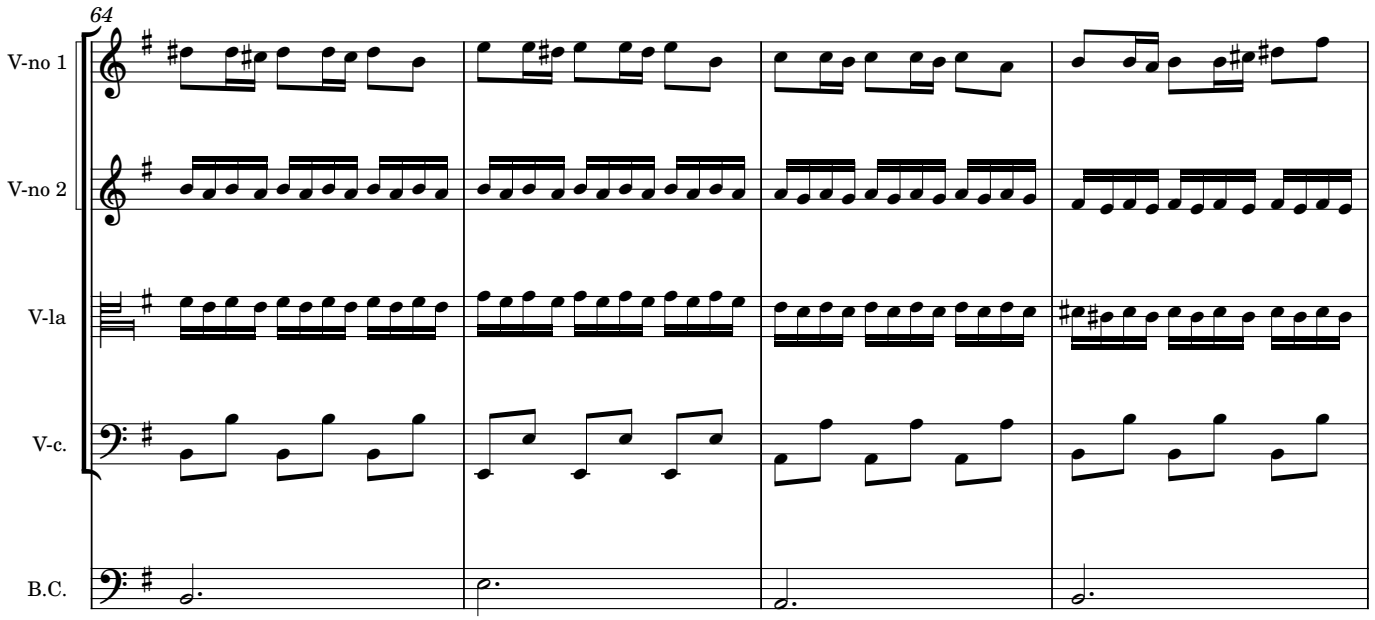
64
V-no 1
V-no 2
V-la
V-c.
B.C.

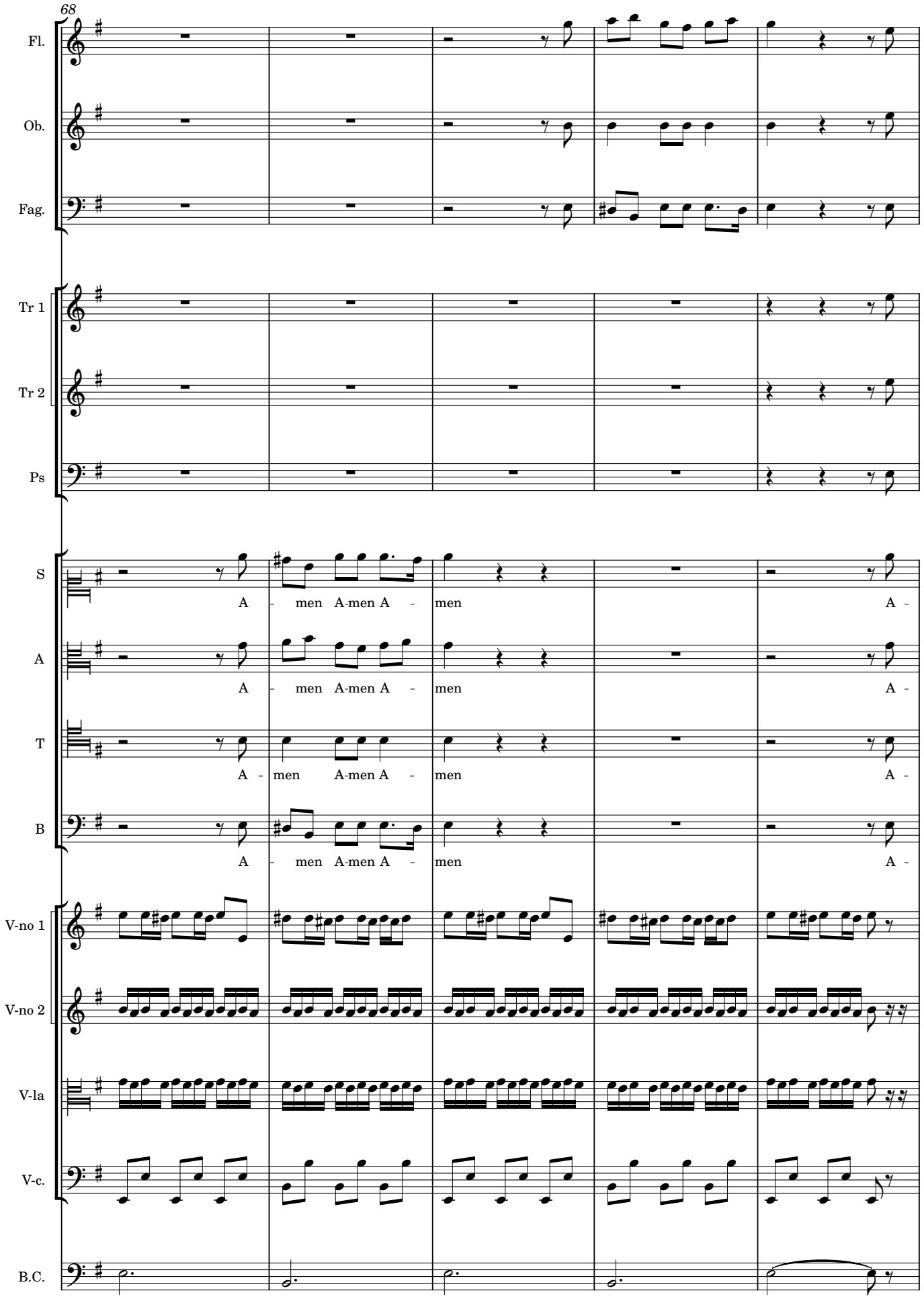
68
Fl.
Ob.
Fag.
Tr 1
Tr 2
Ps
S
A - men A-men A - men
A -
A
A - men A-men A - men
A -
T
A - men A-men A - men
A -
B
A - men A-men A - men
A -
V-no 1
V-no 2
V-la
V-c.
B.C.

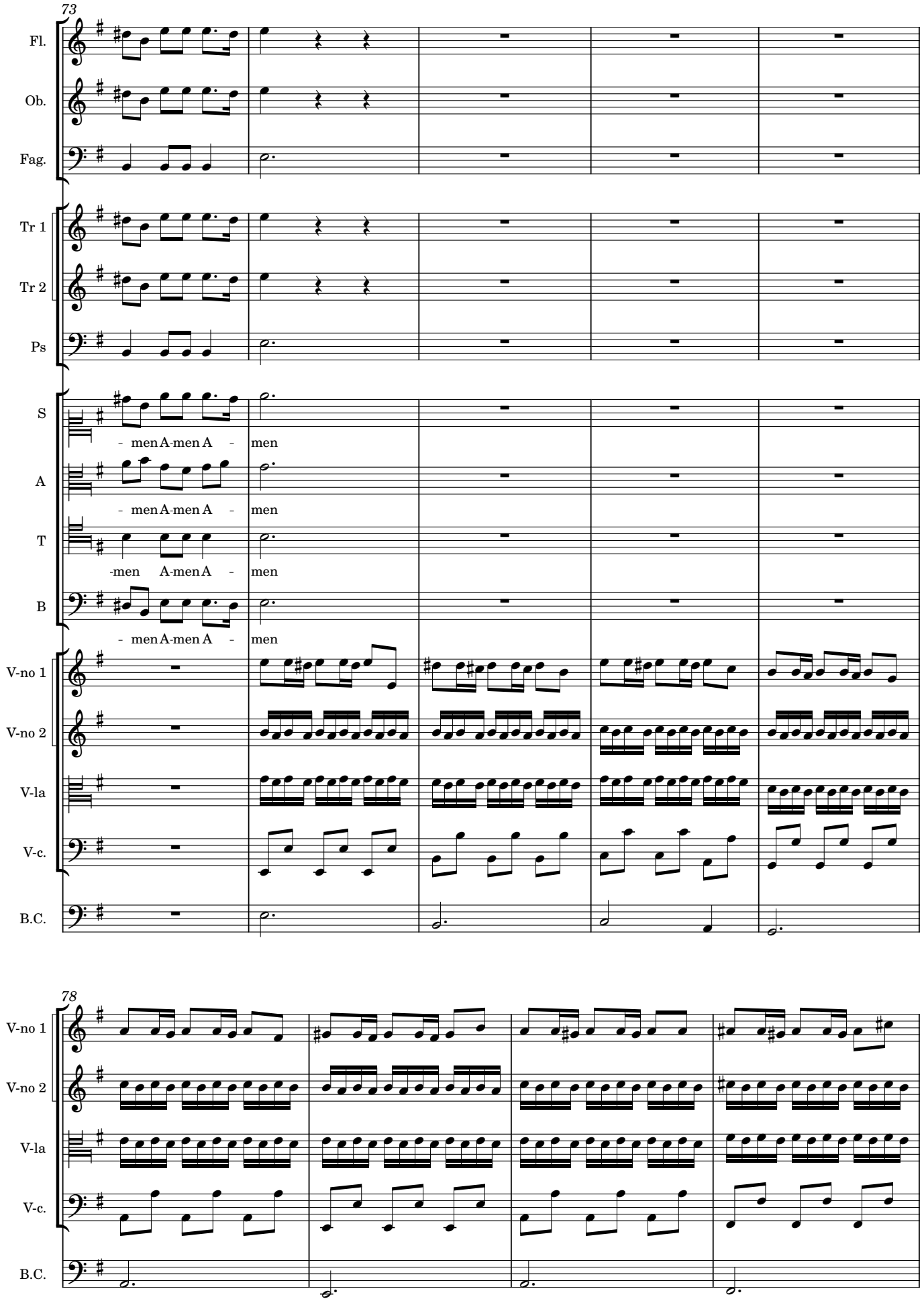
73
Fl.
Ob.
Fag.
Tr 1
Tr 2
Ps
S
- men A-men A - men
A
- men A-men A - men
T
-men A-men A - men
B
- men A-men A - men
V-no 1
V-no 2
V-la
V-c.
B.C.
78
V-no 1
V-no 2
V-la
V-c.
B.C.

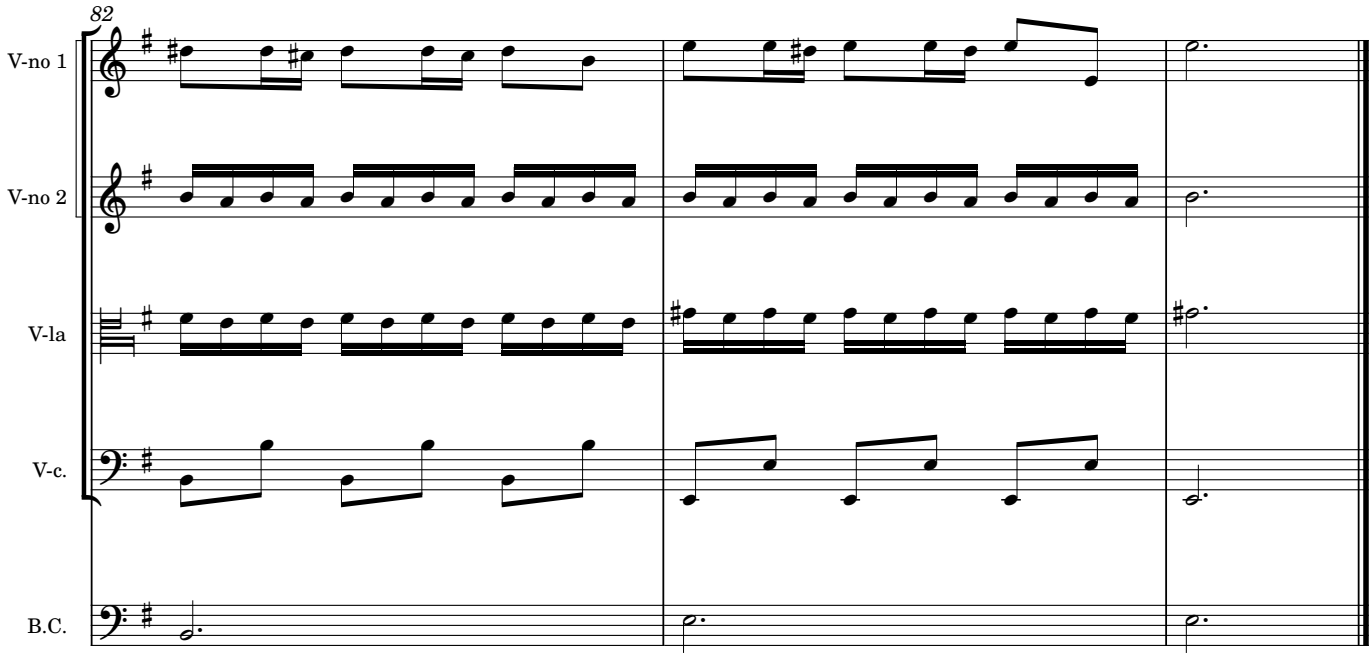
82
V-no 1
V-no 2
V-la
V-c.
B.C.

XVIII Amen

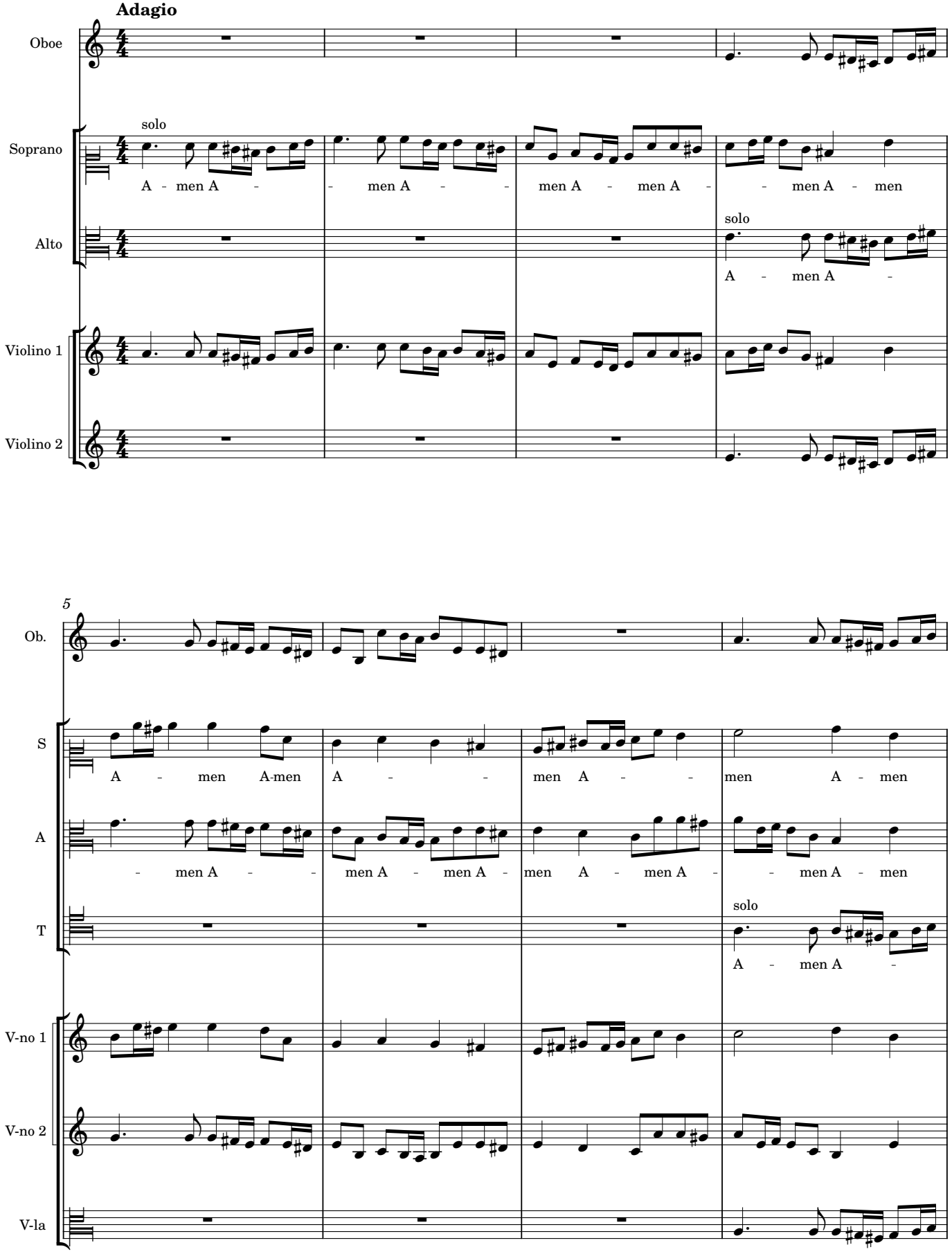
Adagio
Oboe
solo
Soprano
A - men A - - men A - - men A - men A - - men A - men
Alto
solo
A - men A -
Violino 1
Violino 2
5
Ob.
S
A - men A-men A - - men A - - men A - men
A
- men A - - men A - men A - men A - men A - - men A - men
T
solo
A - men A -
V-no 1
V-no 2
V-la

9

Ob.

Fag.

S

A - men A - men A - - men A -

A

A - men A - men A - men A - - men A -

T

- men A - - men A - men A - men A - men A - men A - men A - men

B

Solo

A - men A -

V-no 1

V-no 2

V-la

V-c.

B.C.

13

Fag.

S

- - - men A - - men

A

-men A - - men A - men

T

A - men A-men A - - men A - men A - men A - men A - men

B

- men A - - men A - men A - men A-men A - men A-men A -

V-no 1

V-no 2

V-la

V-c.

B.C.

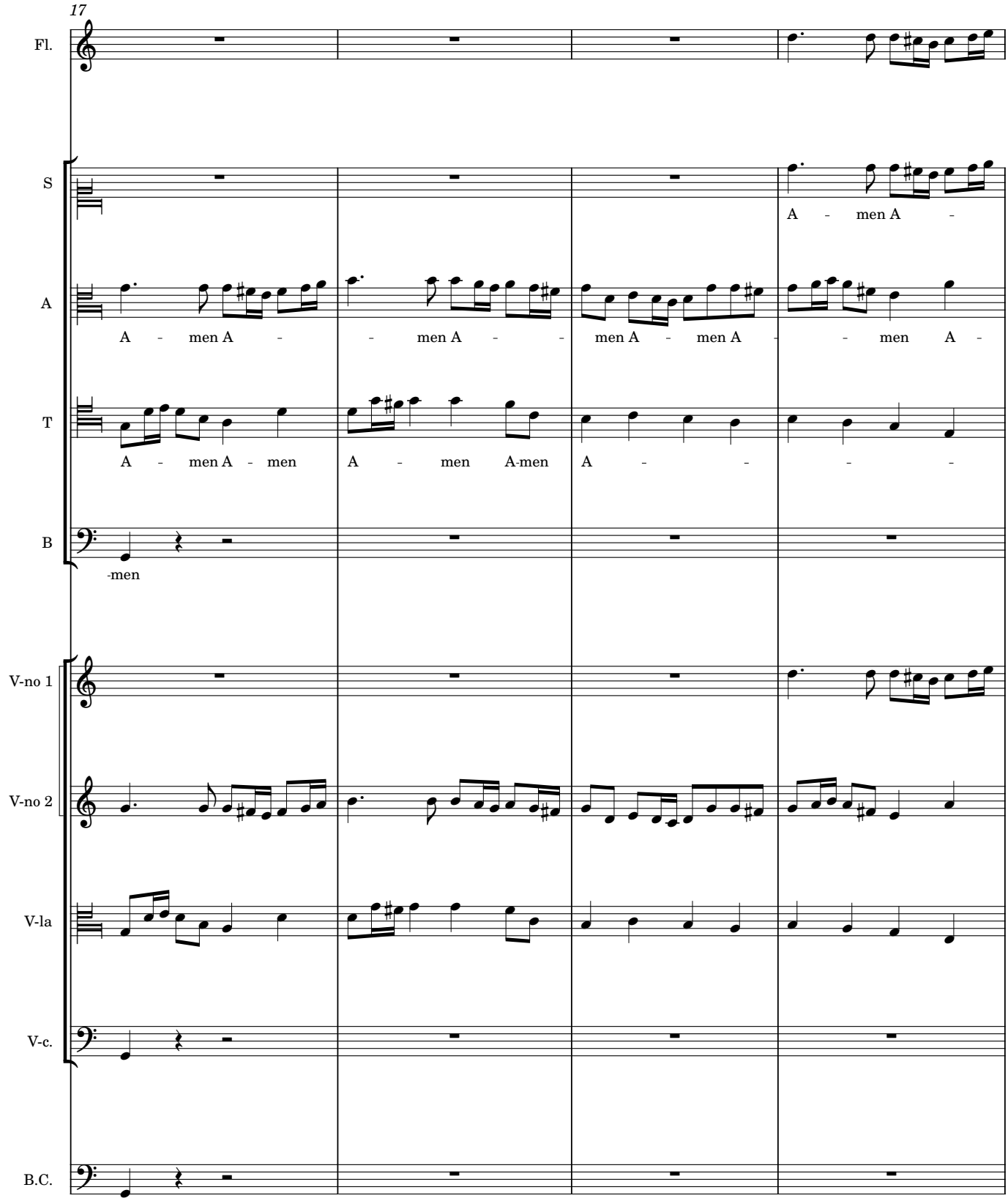
17
Fl.
S
A - men A -
A
A - men A - - men A - - men A - men A - - men A -
T
A - men A - men A - men A-men A - - - -
B
-men
V-no 1
V-no 2
V-la
V-c.
B.C.

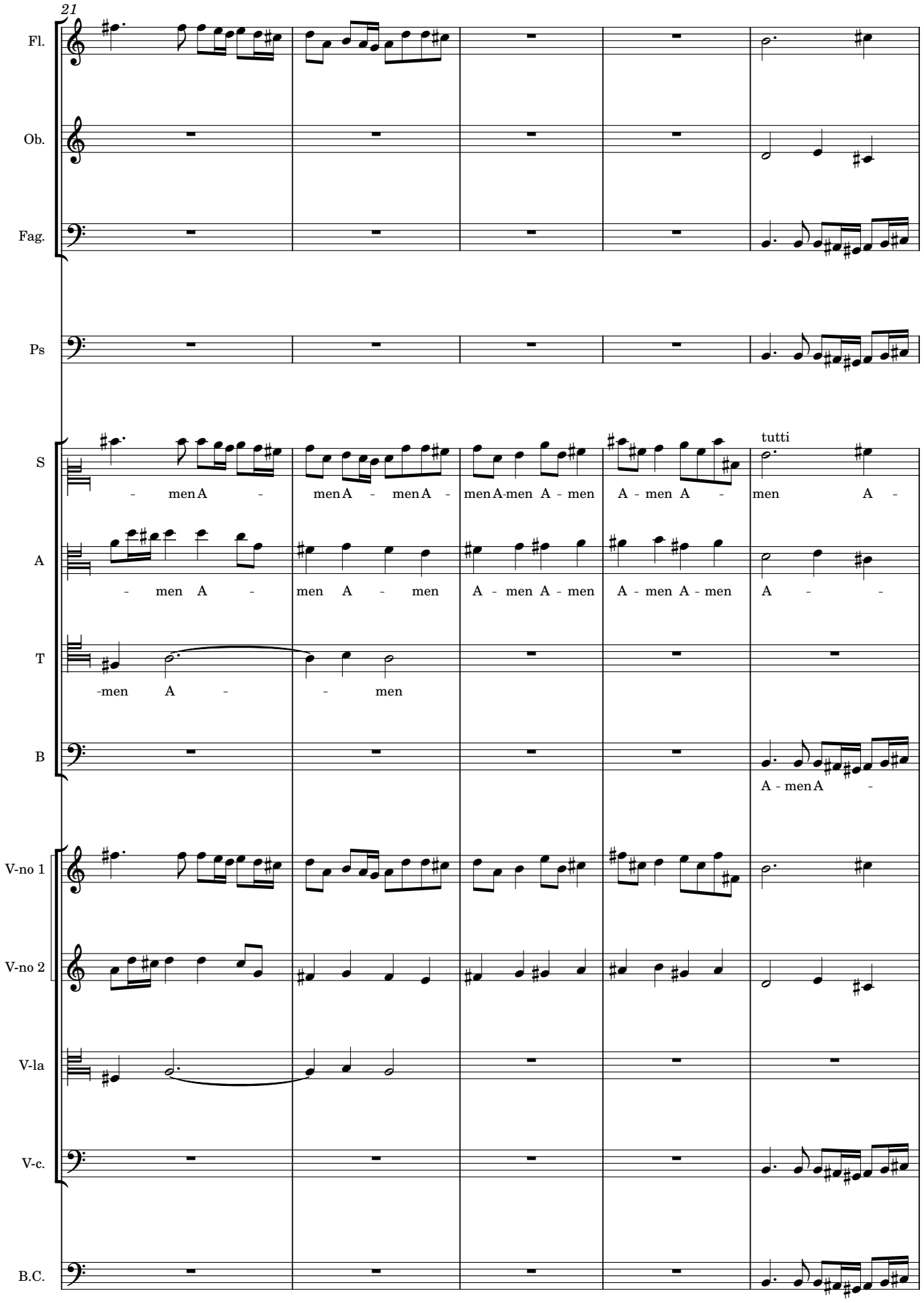
21
Fl.
Ob.
Fag.
Ps
S
- men A - men A - men A - men A-men A - men A - men A - men A -
tutti
A
- men A - men A - men A - men A - men A - men A - men A - -
T
-men A - - men
B
A - men A -
V-no 1
V-no 2
V-la
V-c.
B.C.

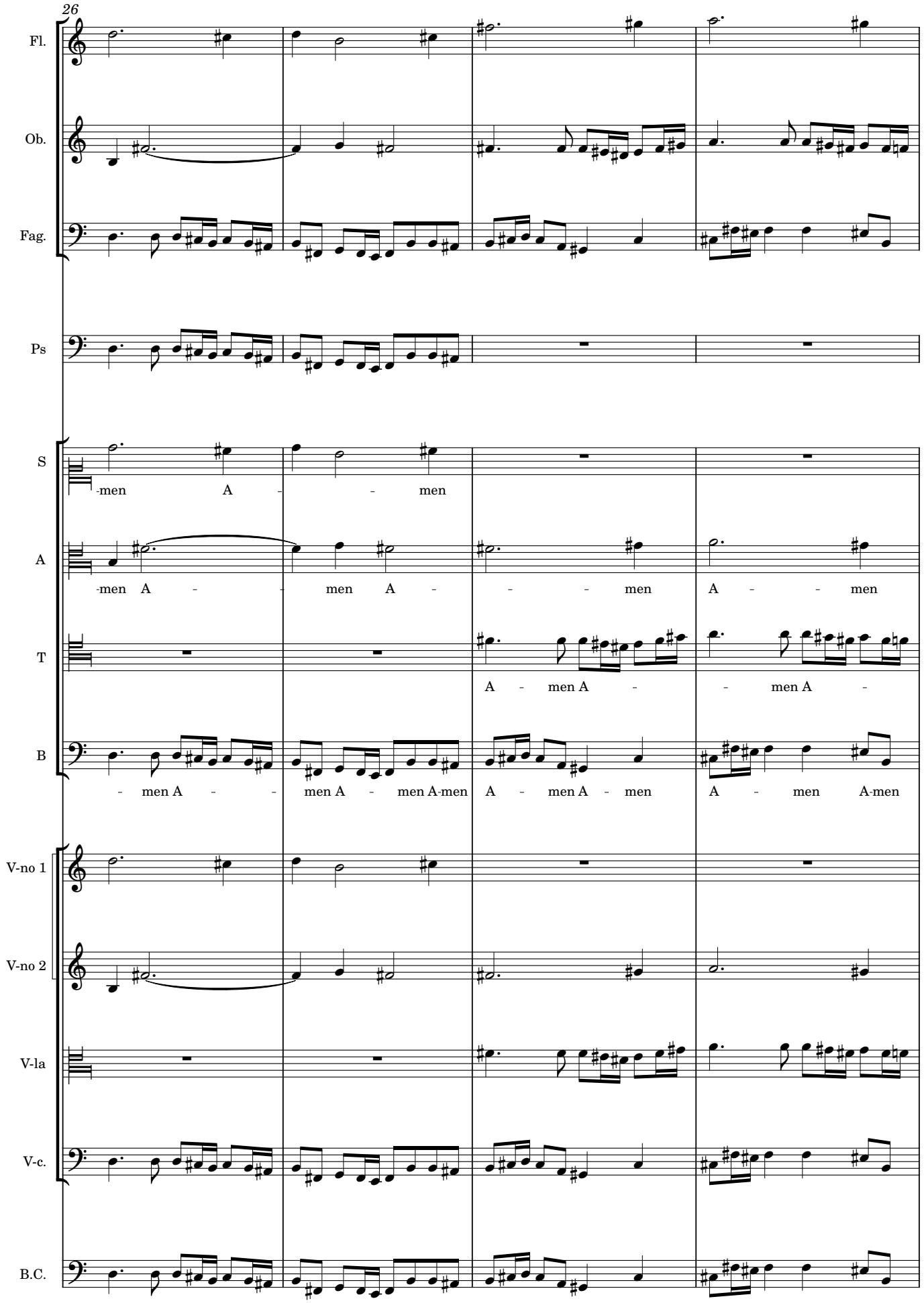
26
Fl.
Ob.
Fag.
Ps
S
-men A - - men
A
-men A - - men A - - - men A - - men
T
A - men A - - men A -
B
- men A - - men A - men A-men A - men A - men A - men A-men
V-no 1
V-no 2
V-la
V-c.
B.C.

30

Fl.

Ob.

Fag.

A

A - men A-men A-men A - men

T

solo

- men A - men A - men A-men A-men A-men A-men A - men A - men A-men A-men A - men

B

A - - men A - - men

V-no 2

V-la

V-c.

B.C.

35

Fl.

S

A-men A-men A - men

A

A - men A-men A - men A - men A - men A - men A - men A - men A - - men

T

A - men A - - men A - - men A - men A - men

V-no 1

V-no 2

V-la

39

Fl.

S: A - men A-men A-men A - men

A: A - - men A - men A-men A - men A - men A - men A - men

T: A - men A - men

B: A - men A - - men A - men A - men A -

V-no 1

V-no 2

V-la

V-c.

B.C.

44

Tr 1

Tr 2

Ps

Tutti

S: A - men A - - men A - - men A - men A -

A: A - men A - men A - men A - men A - - men A -

T: A - - men A - - - men A -

B: -men A - - men

V-no 1

V-no 2

V-la

V-c.

B.C.

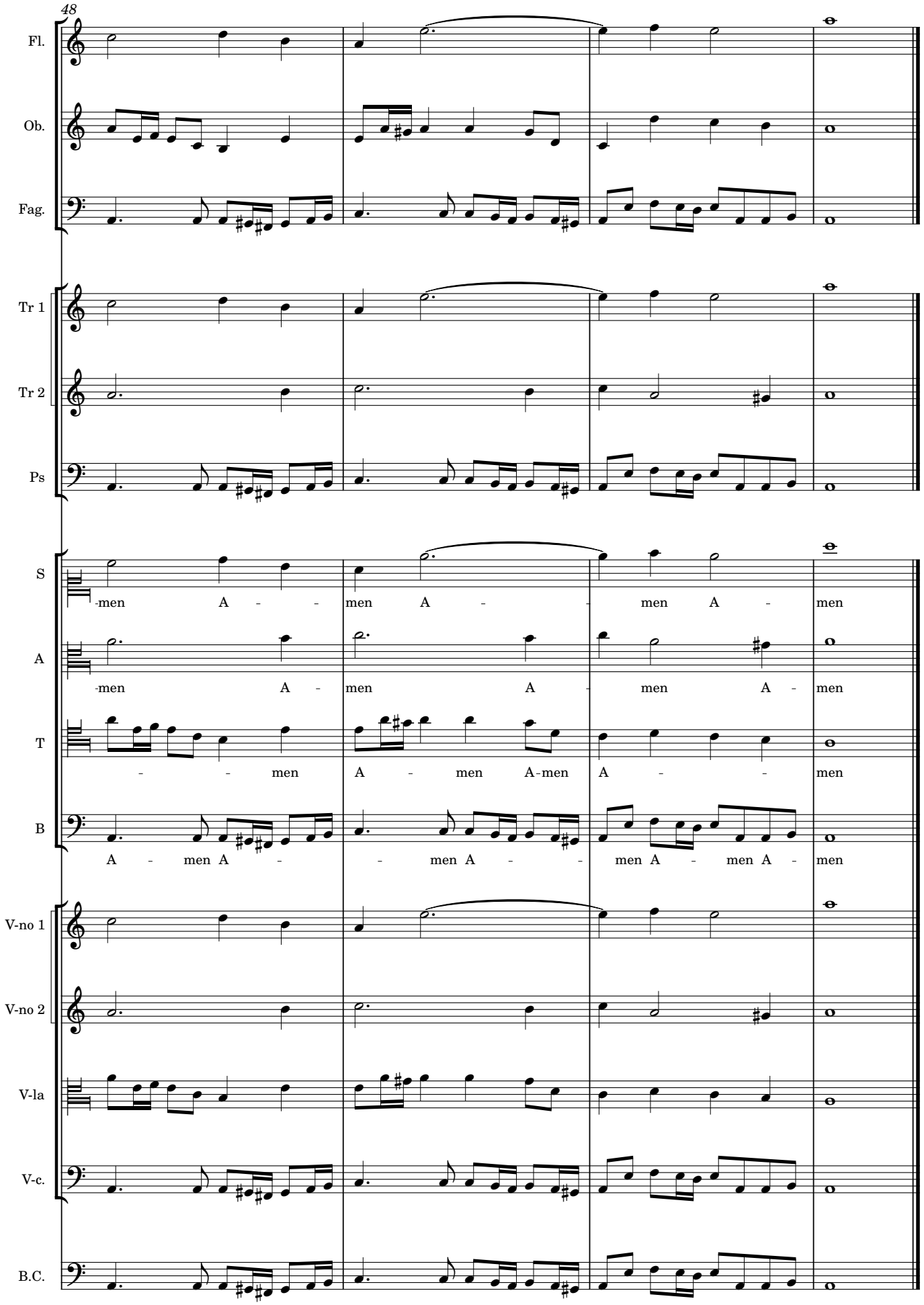

Finis
Laus Deo