Requiem

Composer / arranger

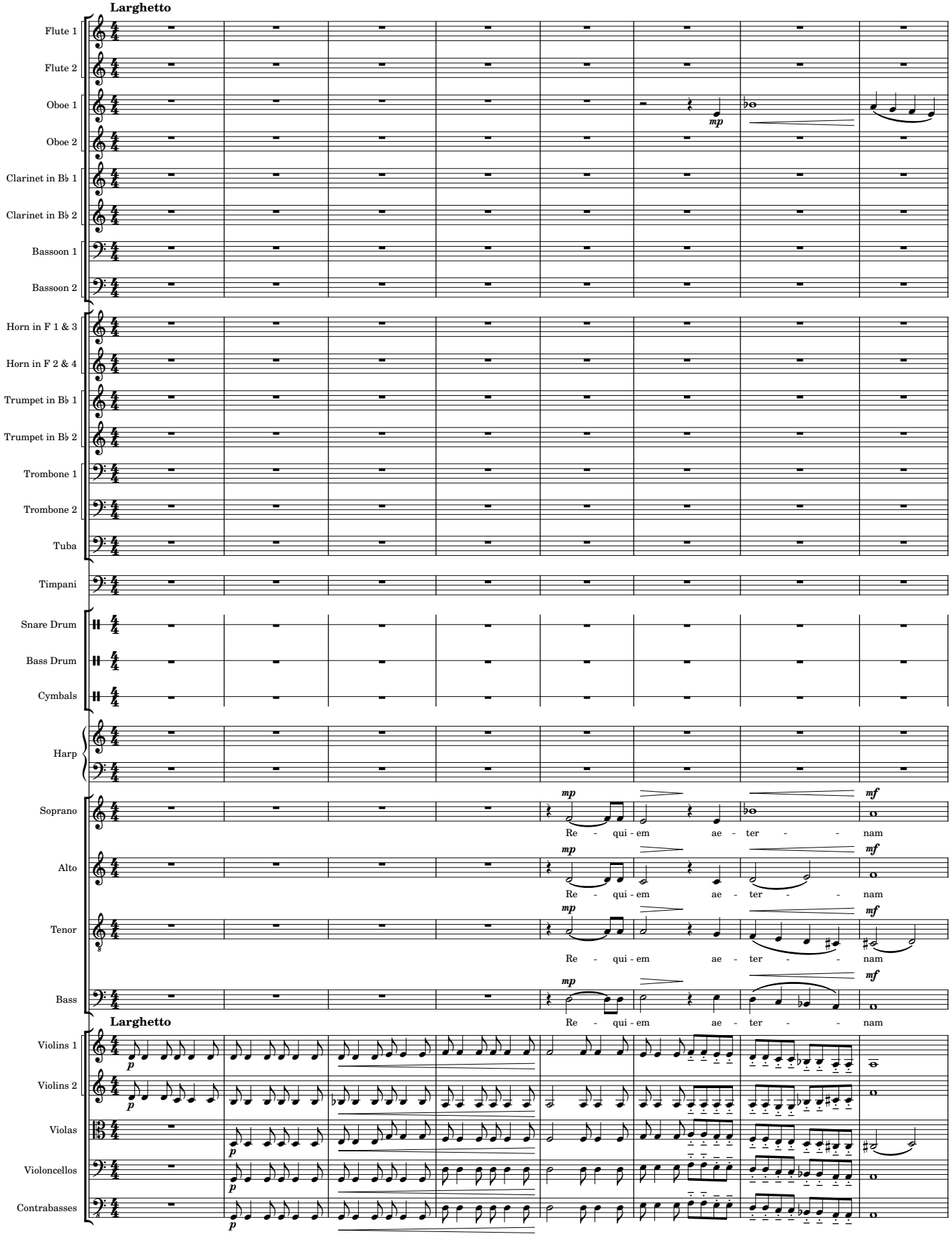
Larghetto
Flute 1
Flute 2
Oboe 1
Oboe 2
Clarinet in B♭ 1
Clarinet in B♭ 2
Bassoon 1
Bassoon 2
Horn in F 1 & 3
Horn in F 2 & 4
Trumpet in B♭ 1
Trumpet in B♭ 2
Trombone 1
Trombone 2
Tuba
Timpani
Snare Drum
Bass Drum
Cymbals
Harp
Soprano
Alto
Tenor
Bass
mp
mf
Re - qui - em ae - ter - - nam
Larghetto
Violins 1
Violins 2
Violas
Violoncellos
Contrabasses
p

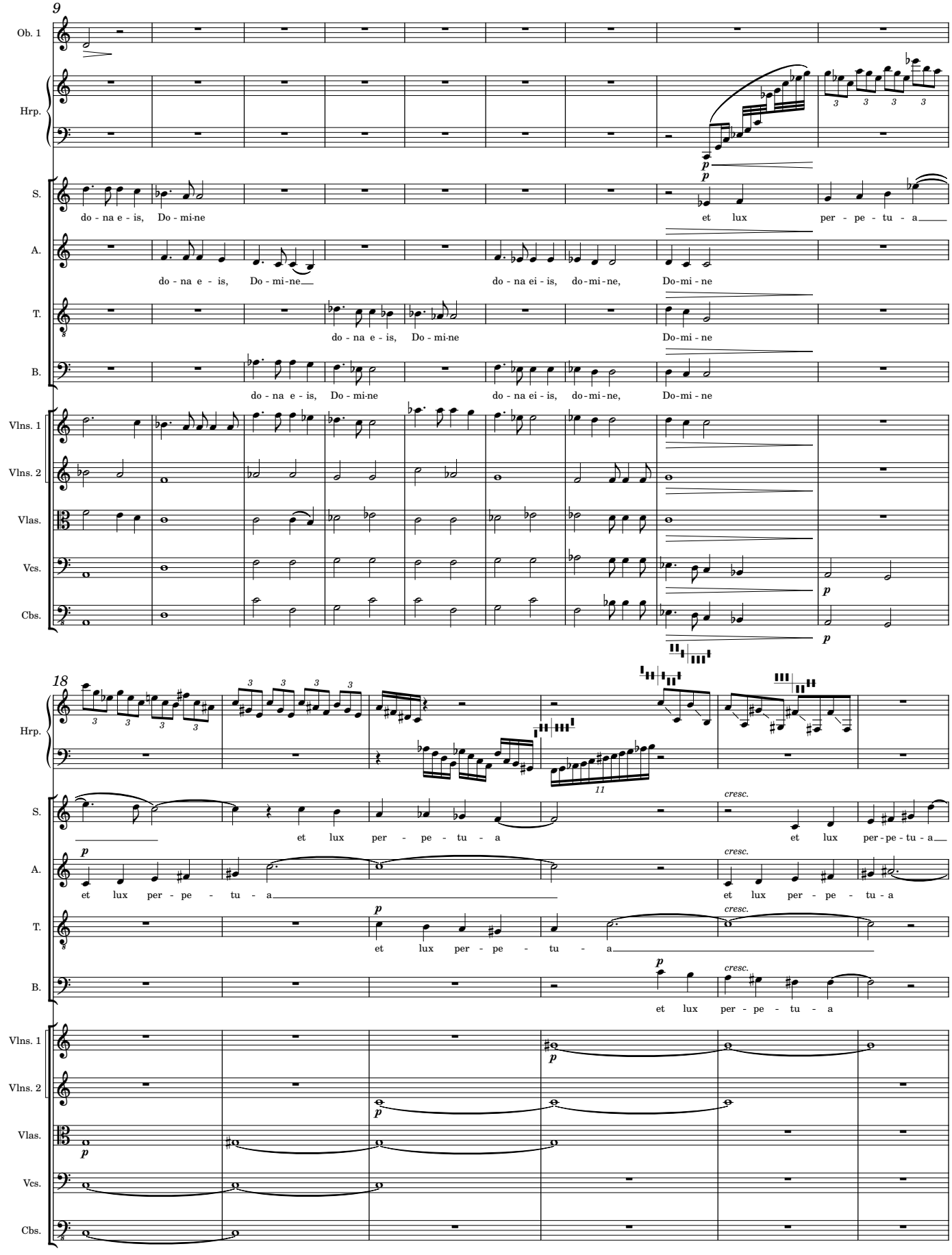
9
Ob. 1
Hrp.
S.
do - na e - is, Do - mi-ne
et lux per - pe - tu - a
A.
do - na e - is, Do - mi-ne
do - na ei - is, do-mi-ne, Do-mi - ne
T.
do - na e - is, Do - mi-ne
Do-mi - ne
B.
do - na e - is, Do - mi-ne
do - na ei - is, do-mi-ne, Do-mi - ne
Vlns. 1
Vlns. 2
Vlas.
Vcs.
Cbs.
18
Hrp.
S.
et lux per - pe - tu - a
et lux per - pe - tu - a
A.
et lux per - pe - tu - a
et lux per - pe - tu - a
T.
et lux per - pe - tu - a
B.
et lux per - pe - tu - a
Vlns. 1
Vlns. 2
Vlas.
Vcs.
Cbs.

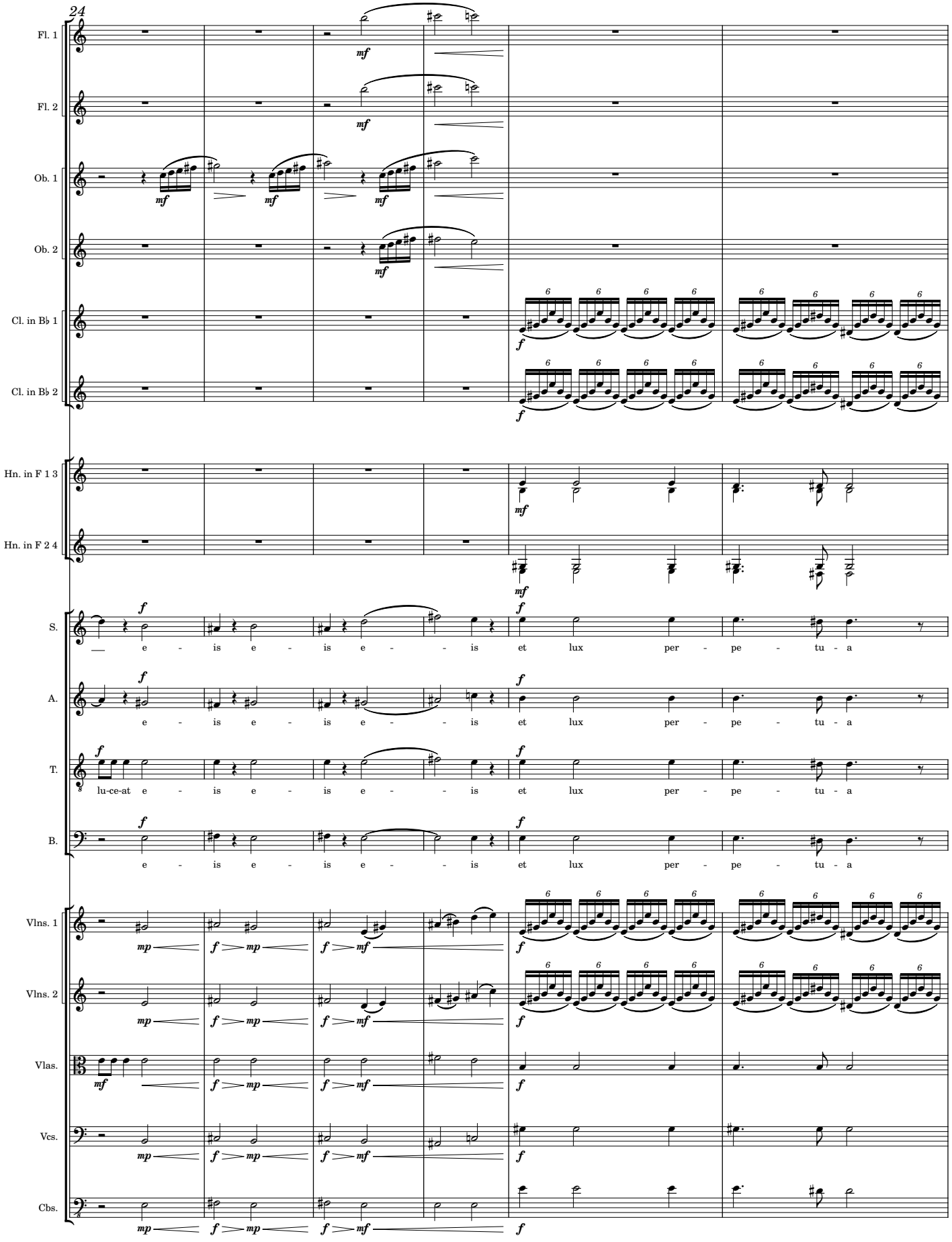
24
Fl. 1
Fl. 2
Ob. 1
Ob. 2
Cl. in B♭ 1
Cl. in B♭ 2
Hn. in F 1 3
Hn. in F 2 4
S.
A.
T.
B.
Vlns. 1
Vlns. 2
Vlas.
Vcs.
Cbs.
e - is e - is e - - is et lux per - pe - tu - a
e - is e - is e - - is et lux per - pe - tu - a
lu-ce-at e - is e - is e - - is et lux per - pe - tu - a
e - is e - is e - - is et lux per - pe - tu - a

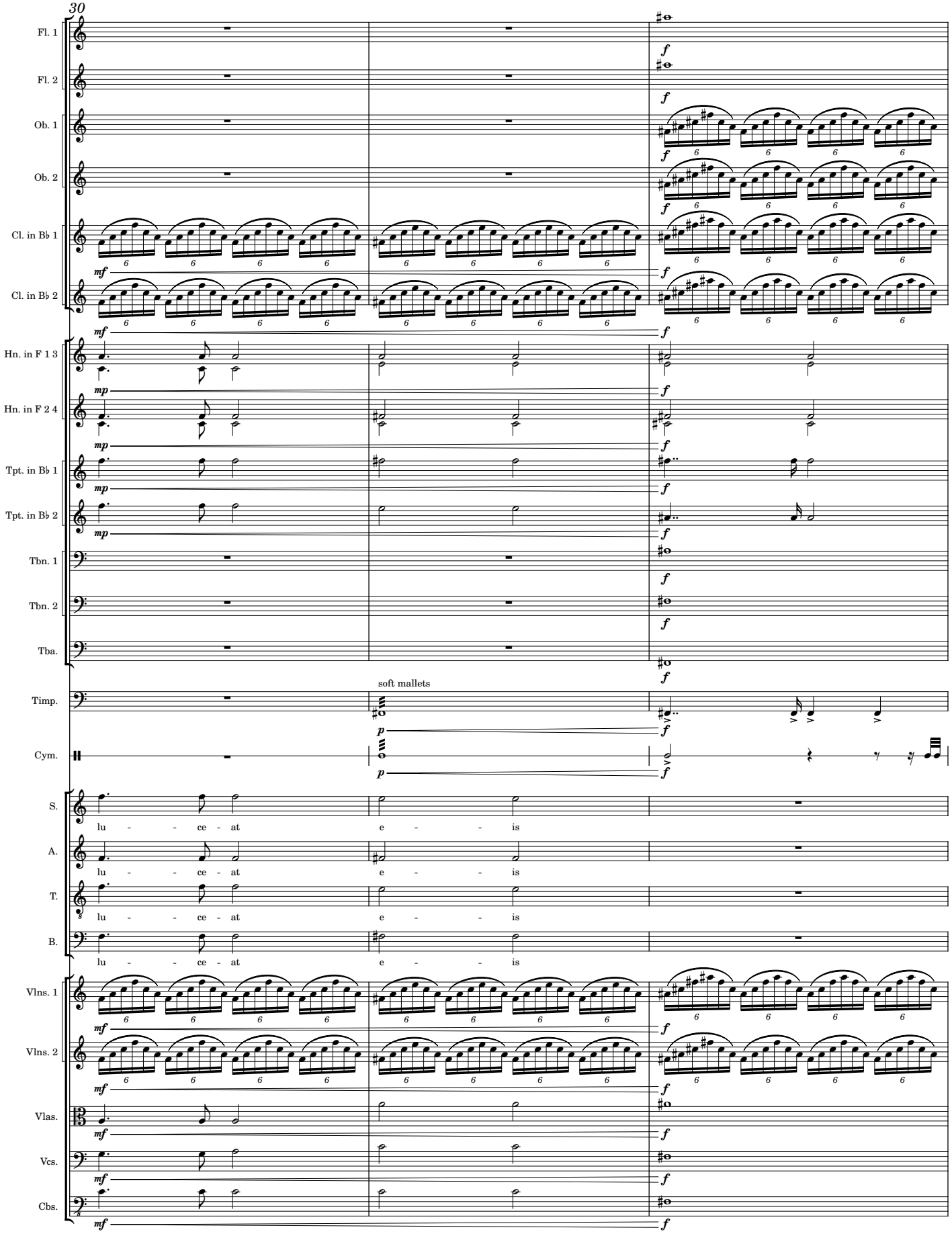
30
Fl. 1
Fl. 2
Ob. 1
Ob. 2
Cl. in B♭ 1
Cl. in B♭ 2
Hn. in F 1 3
Hn. in F 2 4
Tpt. in B♭ 1
Tpt. in B♭ 2
Tbn. 1
Tbn. 2
Tba.
Timp.
soft mallets
Cym.
S.
A.
T.
B.
lu - - ce - at
e - - is
Vlns. 1
Vlns. 2
Vlas.
Vcs.
Cbs.

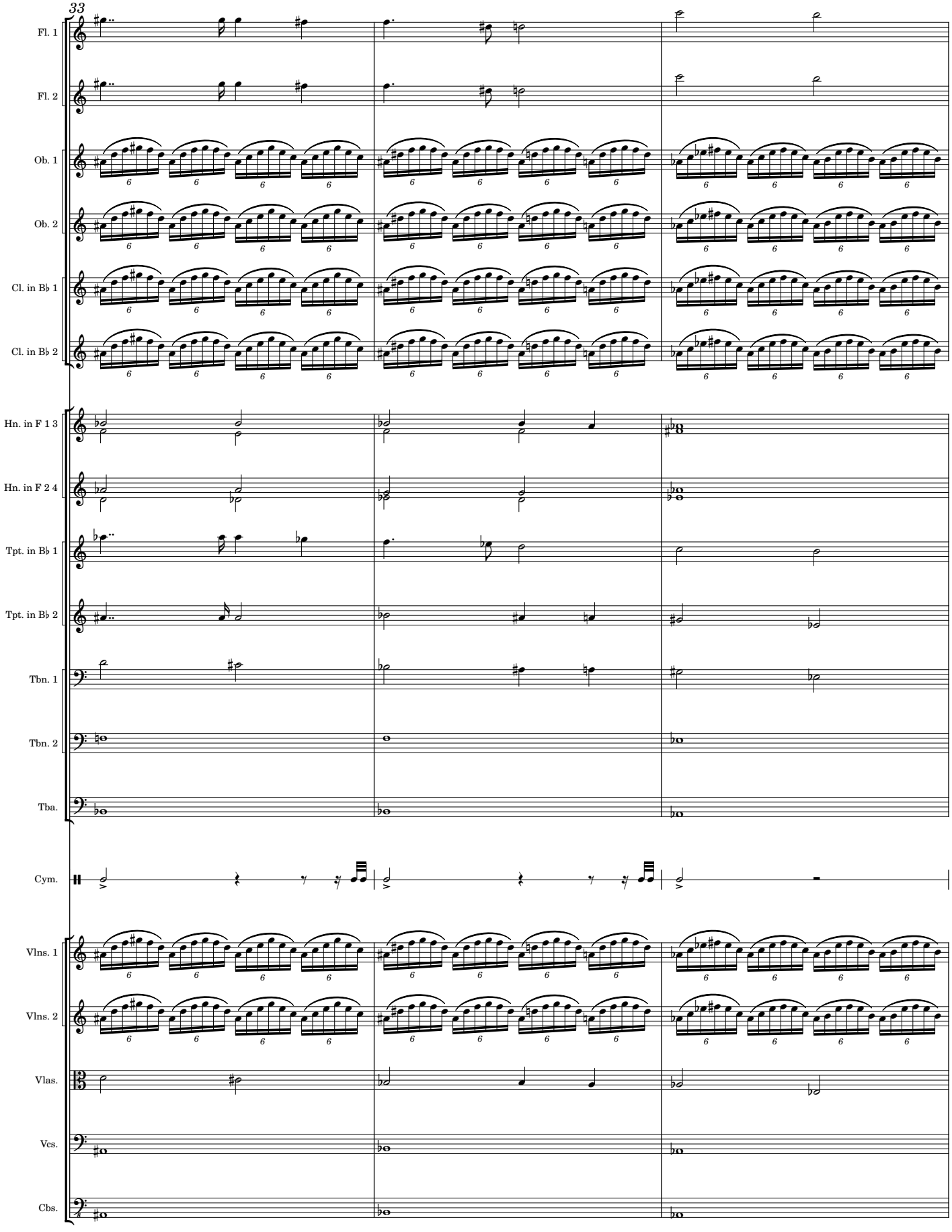
33
Fl. 1
Fl. 2
Ob. 1
Ob. 2
Cl. in B♭ 1
Cl. in B♭ 2
Hn. in F 1 3
Hn. in F 2 4
Tpt. in B♭ 1
Tpt. in B♭ 2
Tbn. 1
Tbn. 2
Tba.
Cym.
Vlns. 1
Vlns. 2
Vlas.
Vcs.
Cbs.

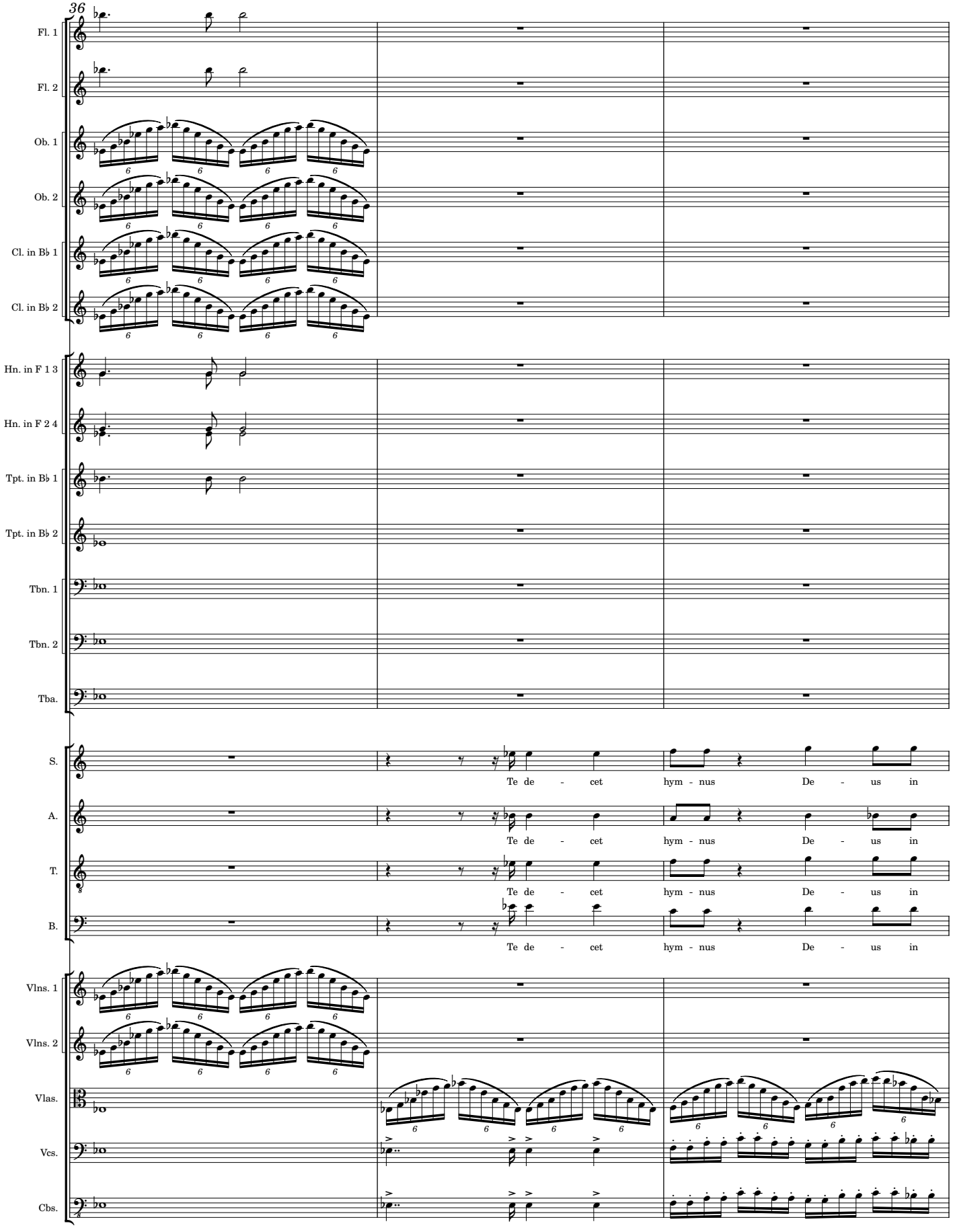
36
Fl. 1
Fl. 2
Ob. 1
Ob. 2
Cl. in B♭ 1
Cl. in B♭ 2
Hn. in F 1 3
Hn. in F 2 4
Tpt. in B♭ 1
Tpt. in B♭ 2
Tbn. 1
Tbn. 2
Tba.
S.
A.
T.
B.
Te de - cet hym - nus De - us in
Te de - cet hym - nus De - us in
Te de - cet hym - nus De - us in
Te de - cet hym - nus De - us in
Vlns. 1
Vlns. 2
Vlas.
Vcs.
Cbs.

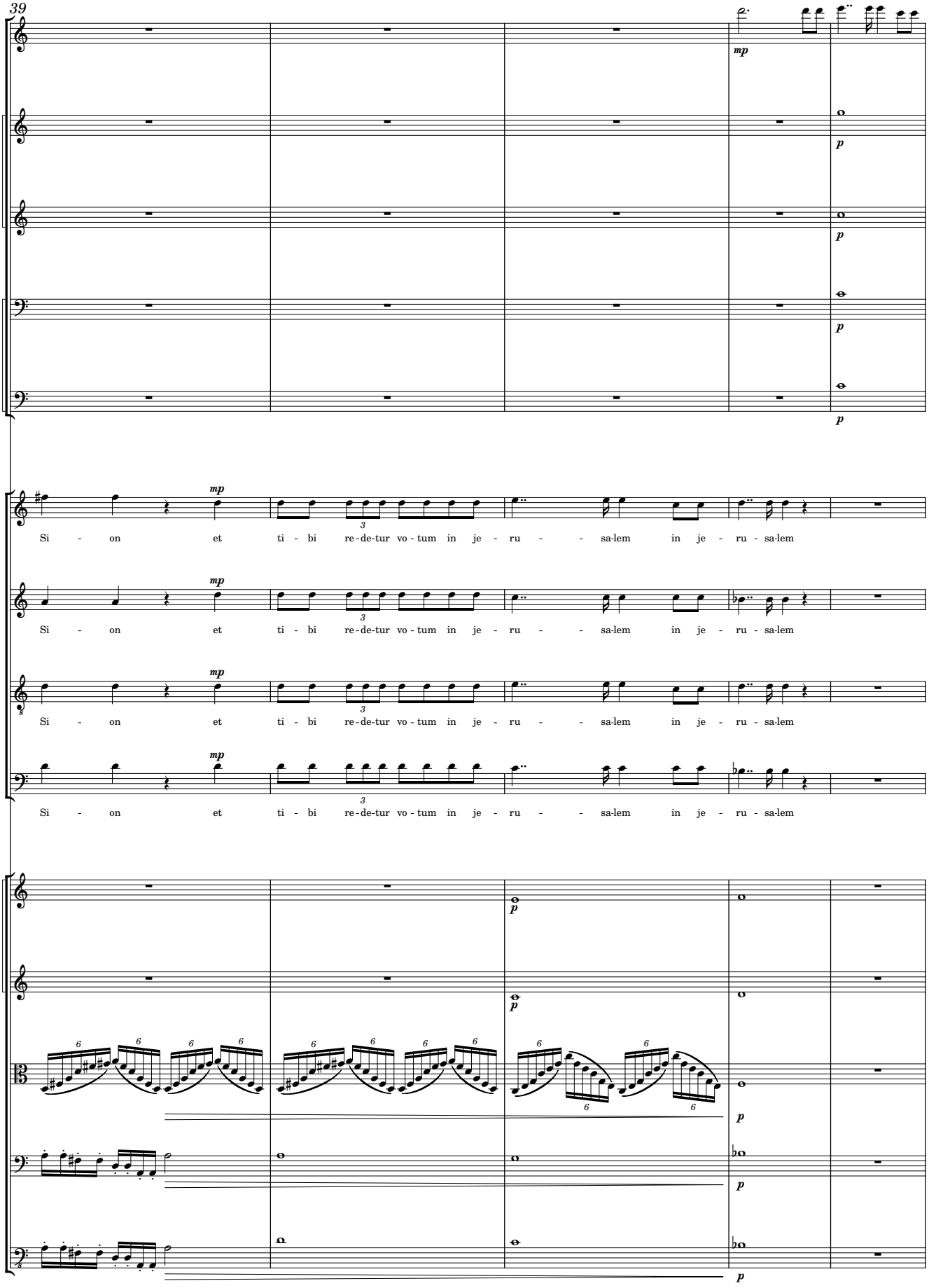
39
Fl. 1
Ob. 1
Ob. 2
Bsn. 1
Bsn. 2
S.
A.
T.
B.
Vlns. 1
Vlns. 2
Vlas.
Vcs.
Cbs.
mp
p
Si - on et ti - bi re-de-tur vo-tum in je - ru - - sa-lem in je - ru - sa-lem

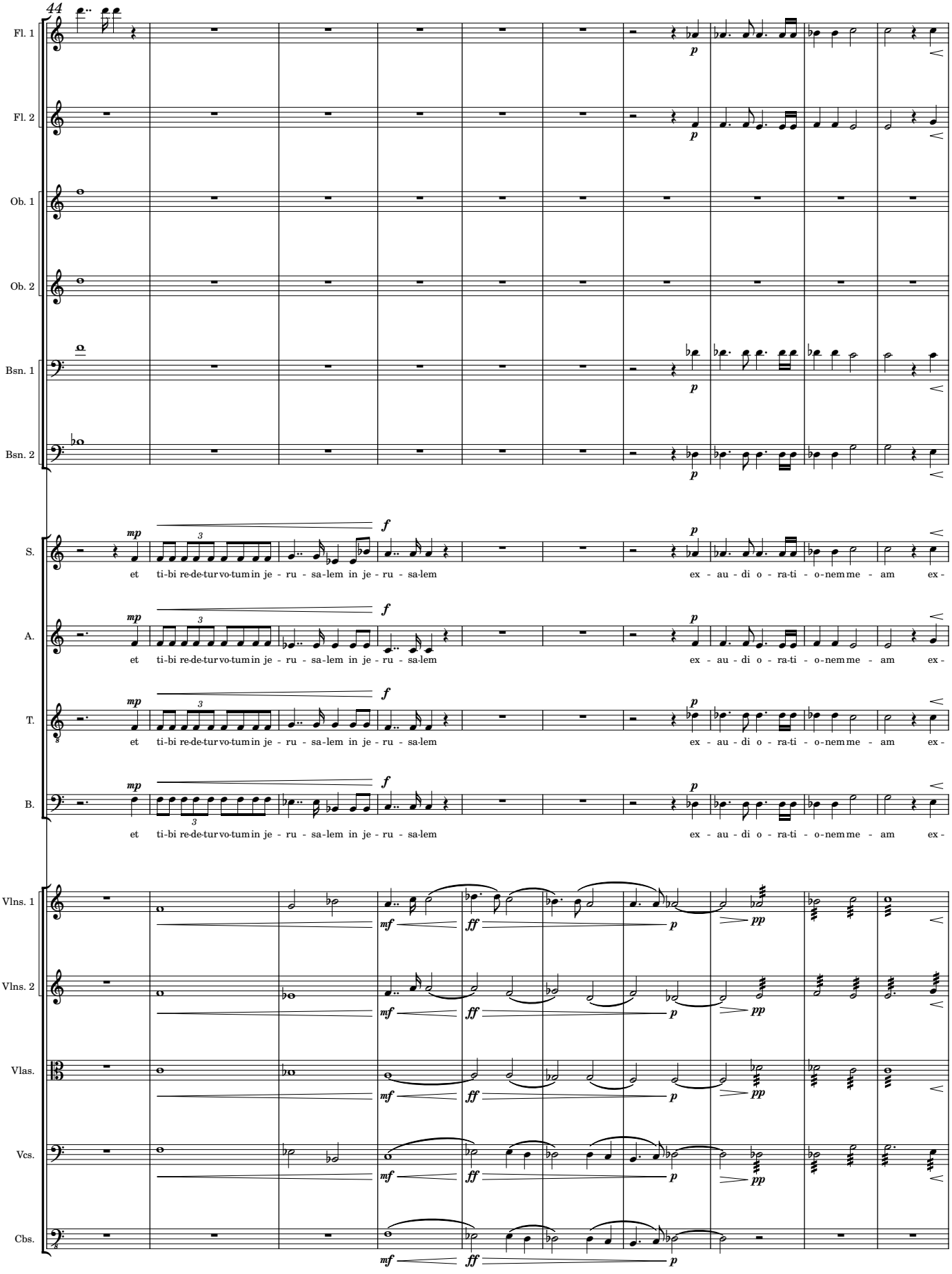
44
Fl. 1
Fl. 2
Ob. 1
Ob. 2
Bsn. 1
Bsn. 2
S.
A.
T.
B.
et ti-bi re-de-tur vo-tum in je - ru - sa-lem in je - ru - sa-lem ex - au - di o - ra-ti - o-nem me - am ex-
Vlns. 1
Vlns. 2
Vlas.
Vcs.
Cbs.

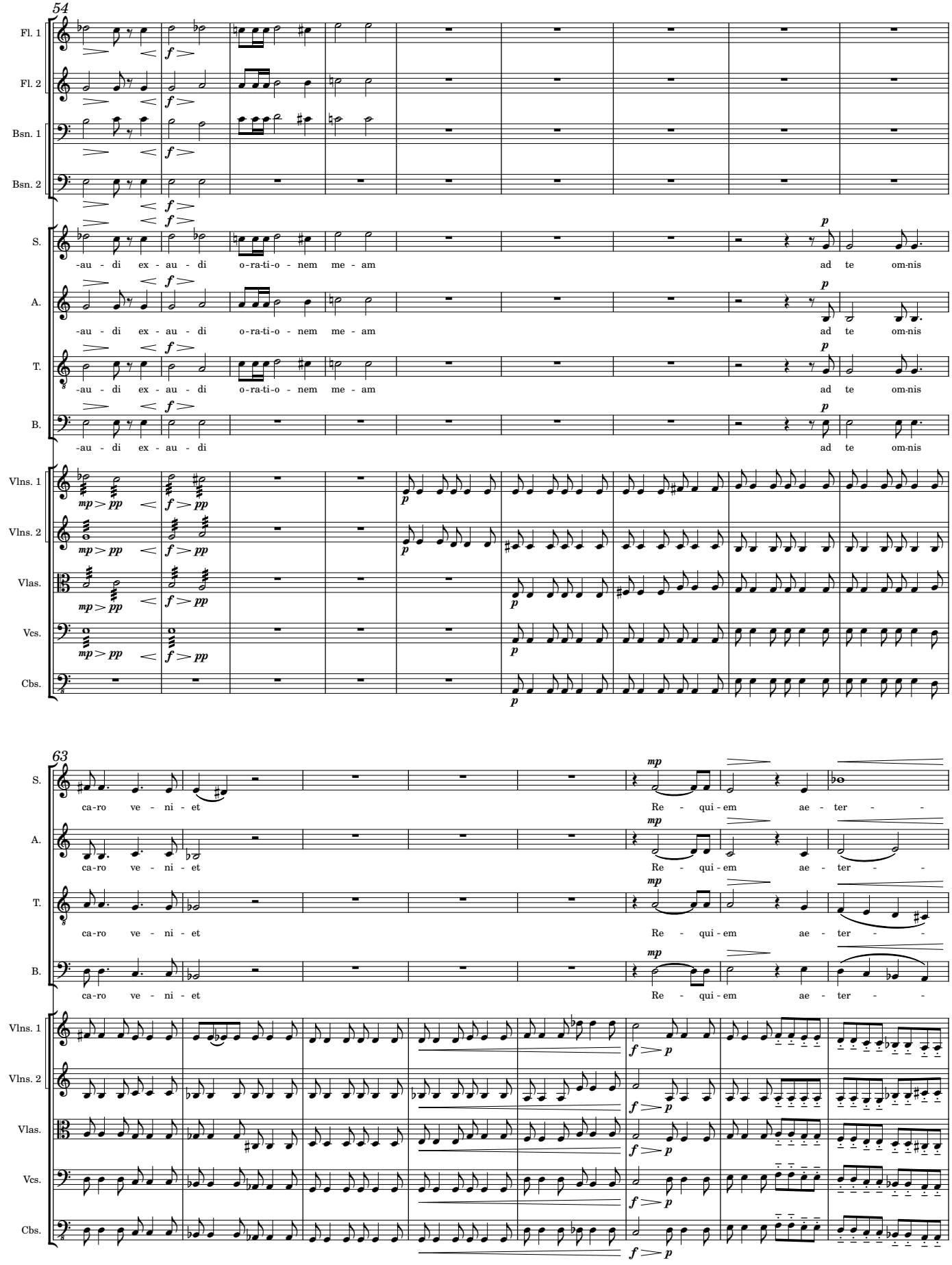
54
Fl. 1
Fl. 2
Bsn. 1
Bsn. 2
S.
A.
T.
B.
Vlns. 1
Vlns. 2
Vlas.
Vcs.
Cbs.
-au - di ex - au - di o-ra-ti-o - nem me - am ad te om-nis
-au - di ex - au - di ad te om-nis
63
ca-ro ve - ni - et Re - qui - em ae - ter - -

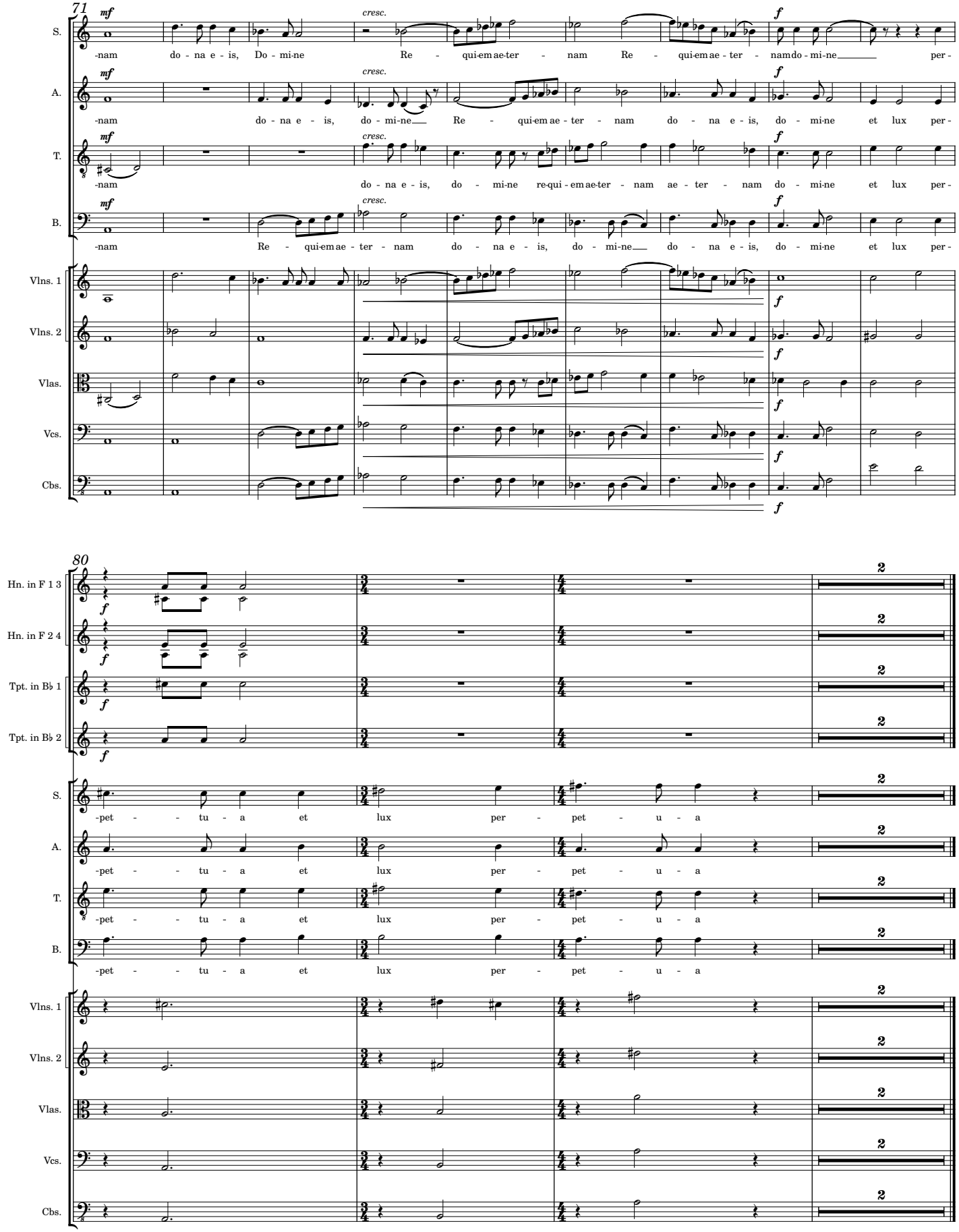
71
S.
A.
T.
B.
Vlns. 1
Vlns. 2
Vlas.
Vcs.
Cbs.
mf
cresc.
f
-nam do - na e - is, Do - mi-ne Re - qui-em ae-ter - nam Re - qui-em ae - ter - nam do-mi-ne per -
-nam do - na e - is, do - mi-ne Re - qui-em ae - ter - nam do - na e - is, do - mi-ne et lux per -
-nam do - na e - is, do - mi-ne re-qui - em ae-ter - nam ae - ter - nam do - mi-ne et lux per -
-nam Re - qui-em ae - ter - nam do - na e - is, do - mi-ne do - na e - is, do - mi-ne et lux per -
80
Hn. in F 1 3
Hn. in F 2 4
Tpt. in B♭ 1
Tpt. in B♭ 2
S.
A.
T.
B.
Vlns. 1
Vlns. 2
Vlas.
Vcs.
Cbs.
2
-pet - - tu - a et lux per - pet - u - a