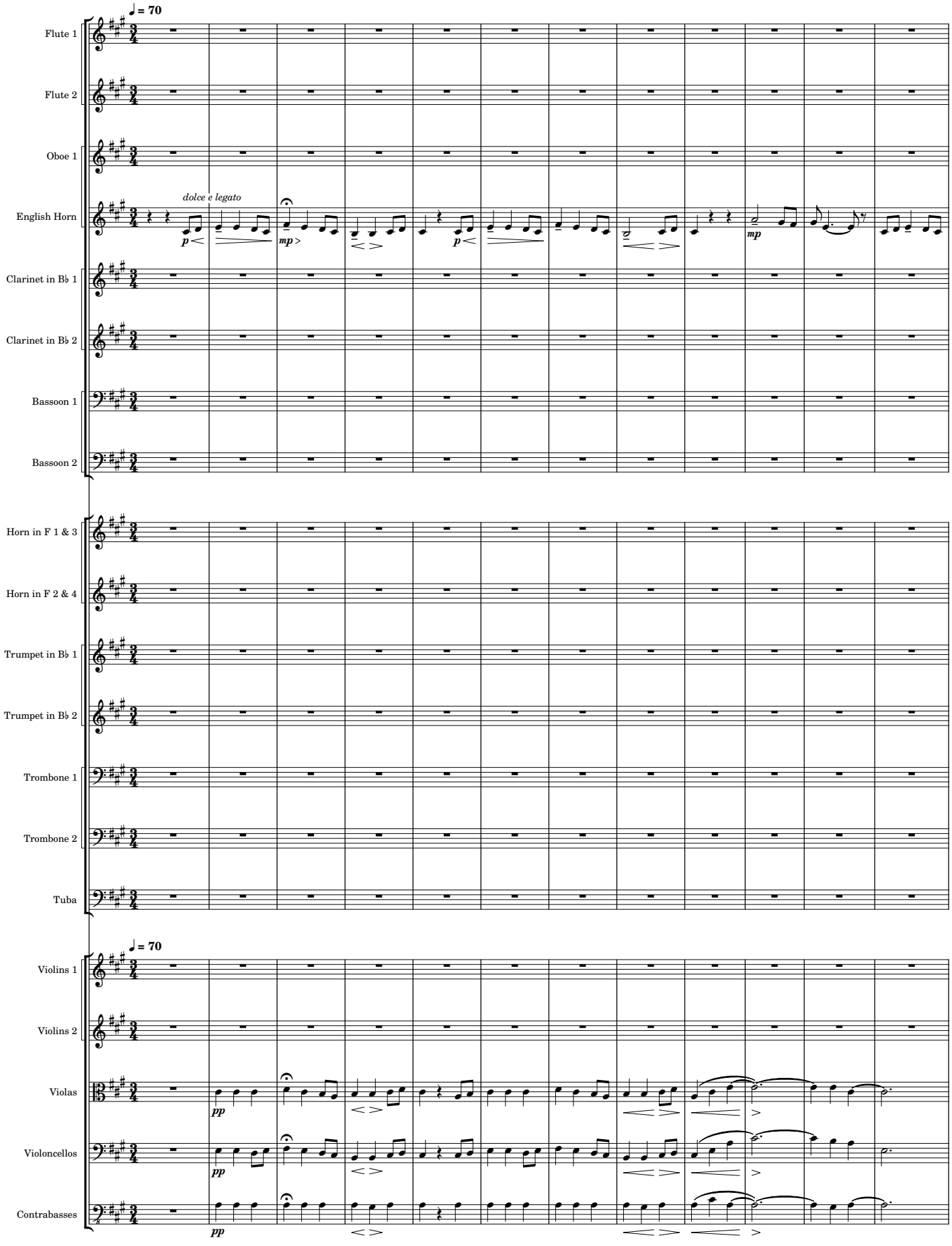
♩ = 70
Flute 1
Flute 2
Oboe 1
English Horn
dolce e legato
p
mp
mp
Clarinet in B♭ 1
Clarinet in B♭ 2
Bassoon 1
Bassoon 2
Horn in F 1 & 3
Horn in F 2 & 4
Trumpet in B♭ 1
Trumpet in B♭ 2
Trombone 1
Trombone 2
Tuba
♩ = 70
Violins 1
Violins 2
Violas
Violoncellos
Contrabasses
pp
pp
pp

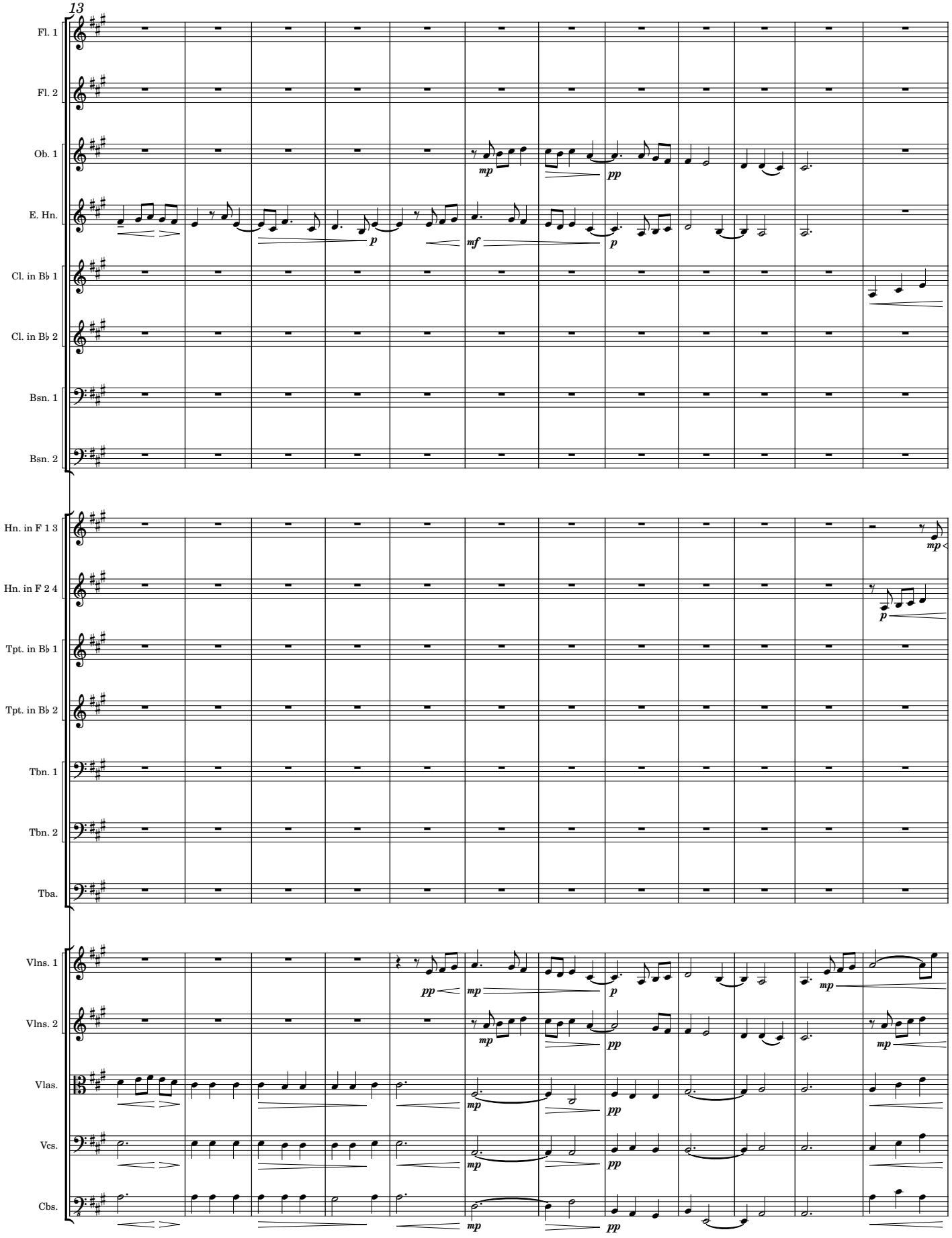
13
Fl. 1
Fl. 2
Ob. 1
E. Hn.
Cl. in B♭ 1
Cl. in B♭ 2
Bsn. 1
Bsn. 2
Hn. in F 1 3
Hn. in F 2 4
Tpt. in B♭ 1
Tpt. in B♭ 2
Tbn. 1
Tbn. 2
Tba.
Vlns. 1
Vlns. 2
Vlas.
Vcs.
Cbs.
mp
pp
p
mf

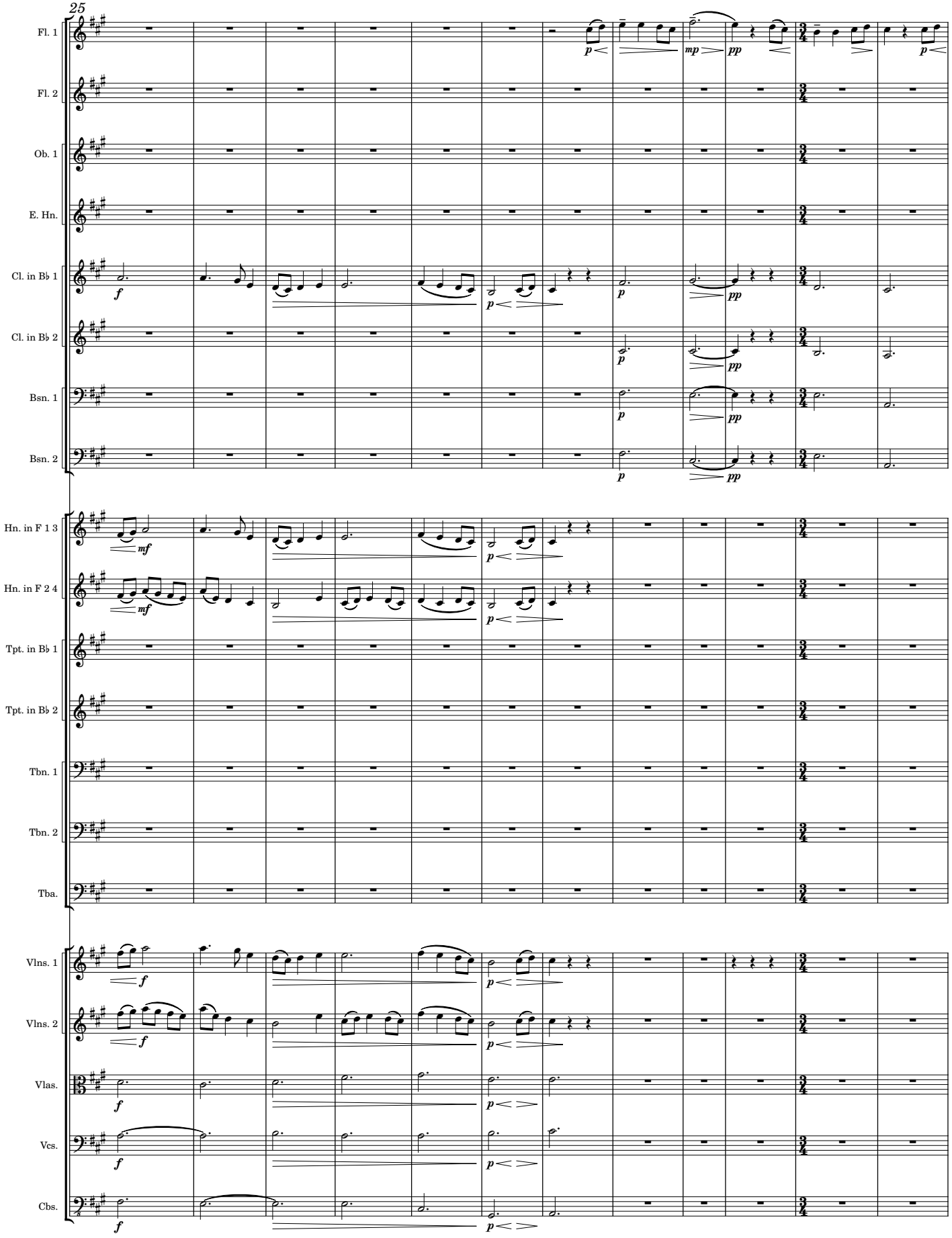
25
Fl. 1
Fl. 2
Ob. 1
E. Hn.
Cl. in B♭ 1
Cl. in B♭ 2
Bsn. 1
Bsn. 2
Hn. in F 1 3
Hn. in F 2 4
Tpt. in B♭ 1
Tpt. in B♭ 2
Tbn. 1
Tbn. 2
Tba.
Vlns. 1
Vlns. 2
Vlas.
Vcs.
Cbs.

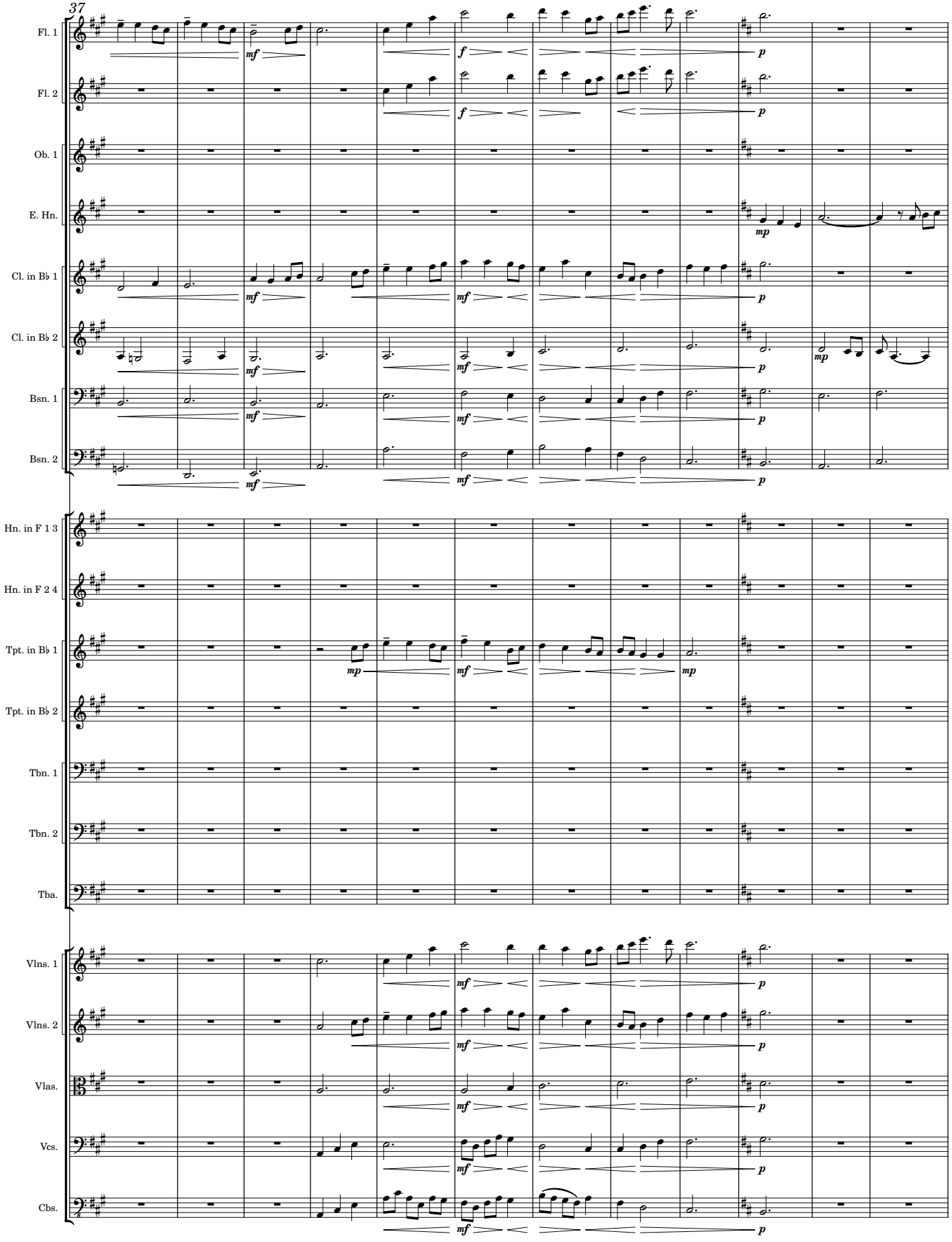
37
Fl. 1
Fl. 2
Ob. 1
E. Hn.
Cl. in B♭ 1
Cl. in B♭ 2
Bsn. 1
Bsn. 2
Hn. in F 1 3
Hn. in F 2 4
Tpt. in B♭ 1
Tpt. in B♭ 2
Tbn. 1
Tbn. 2
Tba.
Vlns. 1
Vlns. 2
Vlas.
Vcs.
Cbs.

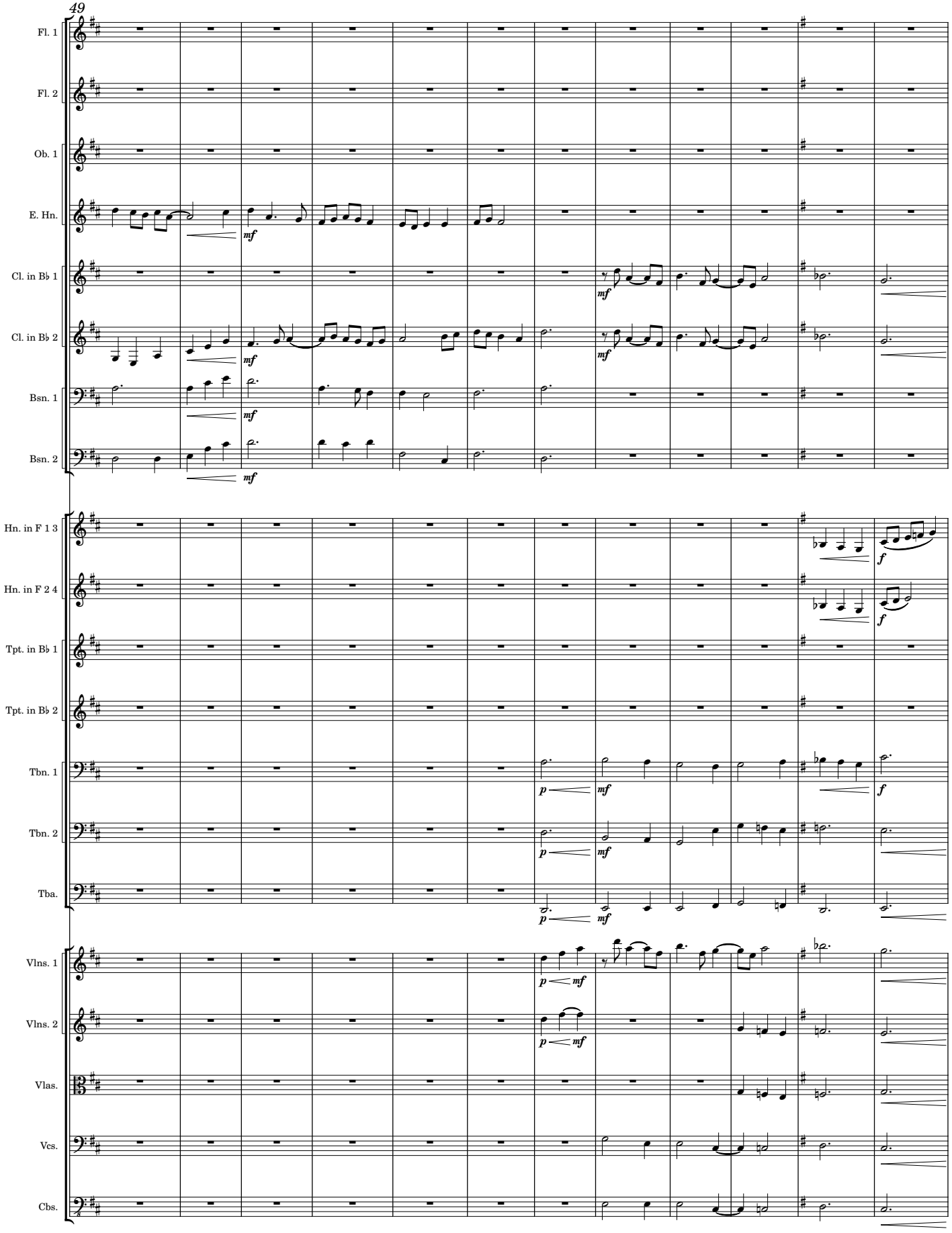
49
Fl. 1
Fl. 2
Ob. 1
E. Hn.
Cl. in B♭ 1
Cl. in B♭ 2
Bsn. 1
Bsn. 2
Hn. in F 1 3
Hn. in F 2 4
Tpt. in B♭ 1
Tpt. in B♭ 2
Tbn. 1
Tbn. 2
Tba.
Vlns. 1
Vlns. 2
Vlas.
Vcs.
Cbs.
mf
f
p

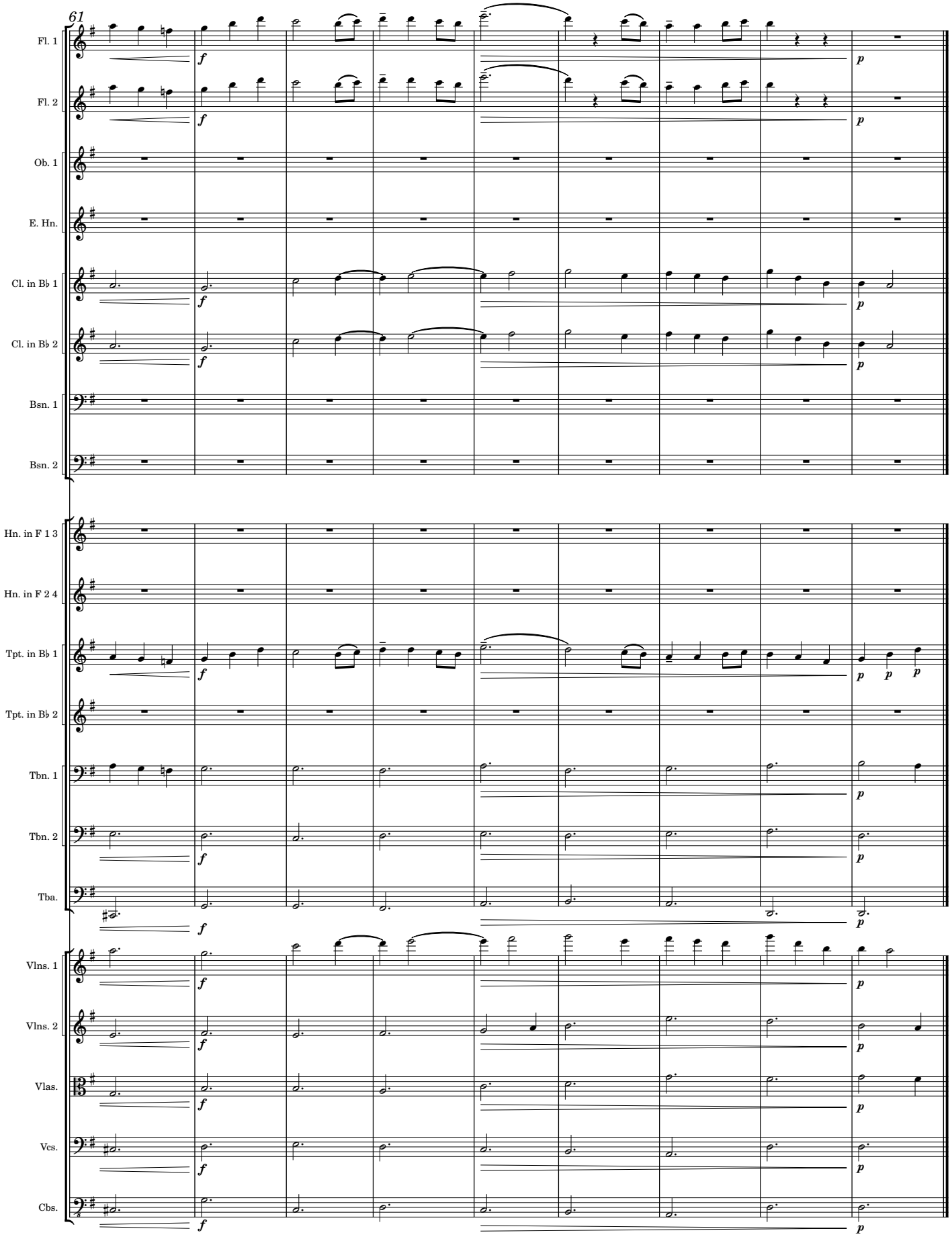
61
Fl. 1
Fl. 2
Ob. 1
E. Hn.
Cl. in B♭ 1
Cl. in B♭ 2
Bsn. 1
Bsn. 2
Hn. in F 1 3
Hn. in F 2 4
Tpt. in B♭ 1
Tpt. in B♭ 2
Tbn. 1
Tbn. 2
Tba.
Vlns. 1
Vlns. 2
Vlas.
Vcs.
Cbs.
f
p