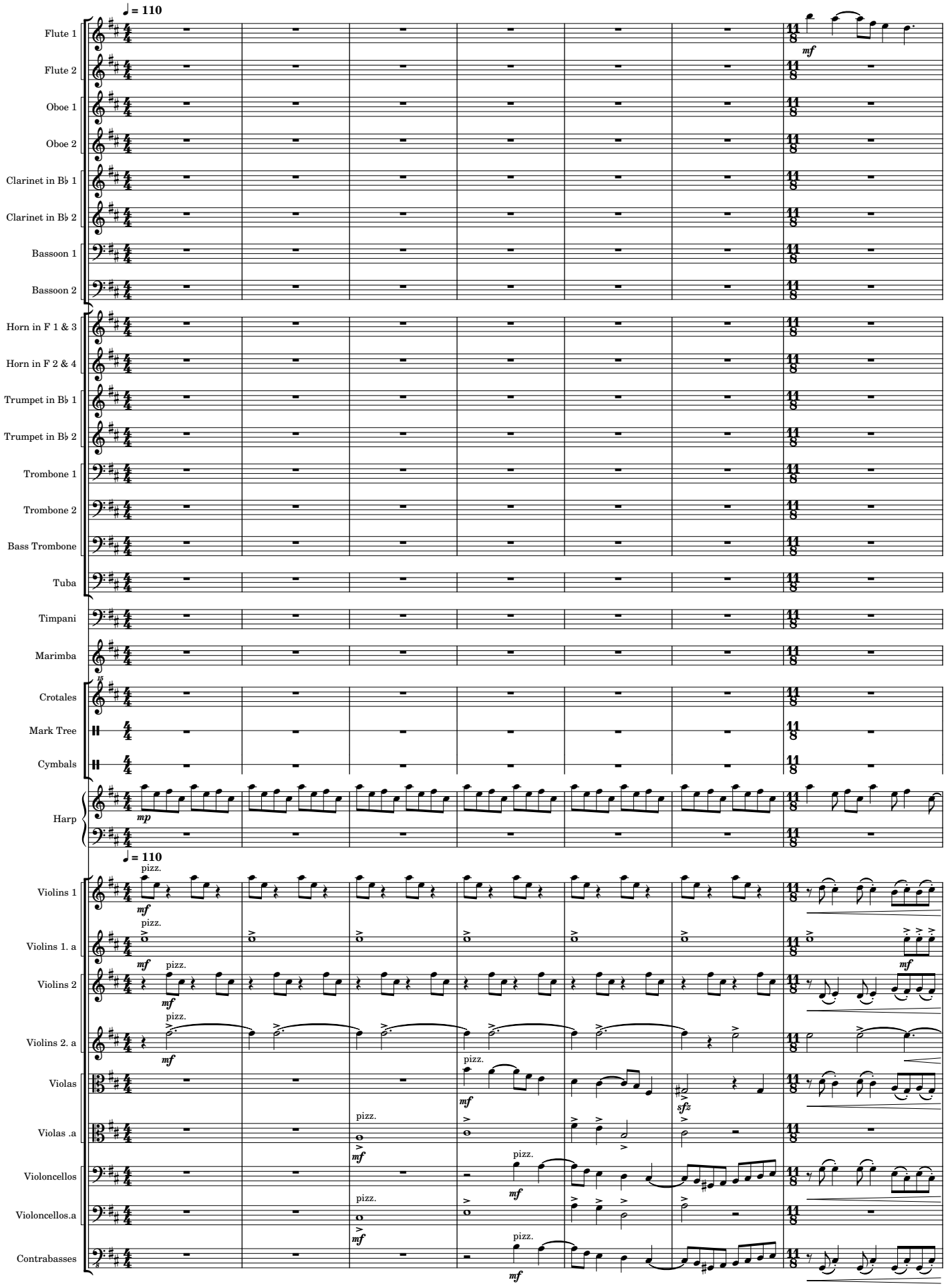
♩ = 110
Flute 1
Flute 2
Oboe 1
Oboe 2
Clarinet in B♭ 1
Clarinet in B♭ 2
Bassoon 1
Bassoon 2
Horn in F 1 & 3
Horn in F 2 & 4
Trumpet in B♭ 1
Trumpet in B♭ 2
Trombone 1
Trombone 2
Bass Trombone
Tuba
Timpani
Marimba
Crotales
Mark Tree
Cymbals
Harp
♩ = 110
Violins 1
Violins 1. a
Violins 2
Violins 2. a
Violas
Violas .a
Violoncellos
Violoncellos.a
Contrabasses
pizz.
mf
mp
sfz

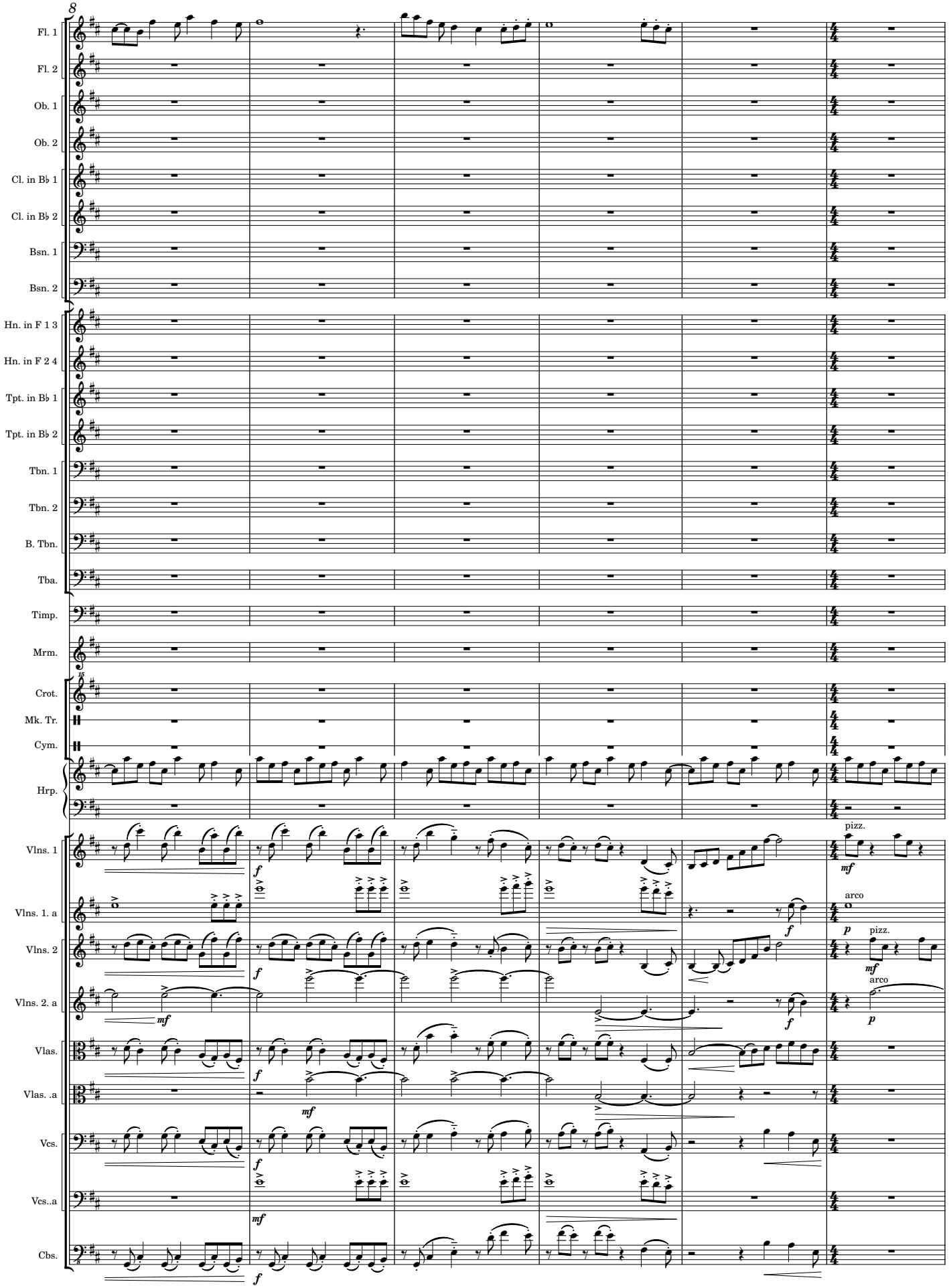
8
Fl. 1
Fl. 2
Ob. 1
Ob. 2
Cl. in B♭ 1
Cl. in B♭ 2
Bsn. 1
Bsn. 2
Hn. in F 1 3
Hn. in F 2 4
Tpt. in B♭ 1
Tpt. in B♭ 2
Tbn. 1
Tbn. 2
B. Tbn.
Tba.
Timp.
Mrm.
Crot.
Mk. Tr.
Cym.
Hrp.
Vlns. 1
Vlns. 1. a
Vlns. 2
Vlns. 2. a
Vlas.
Vlas. .a
Vcs.
Vcs..a
Cbs.
pizz.
arco
mf
f
p

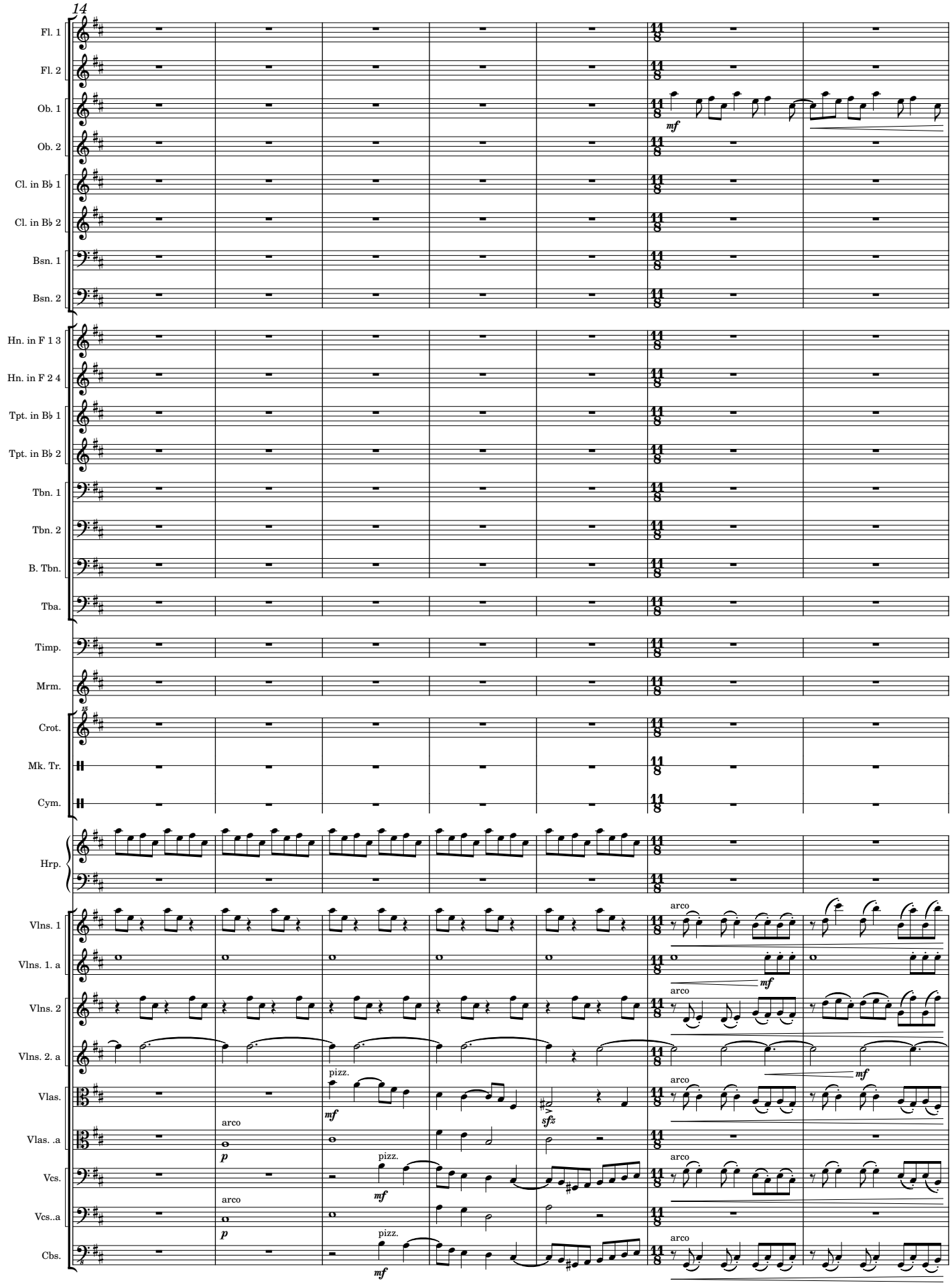
14
Fl. 1
Fl. 2
Ob. 1
Ob. 2
Cl. in B♭ 1
Cl. in B♭ 2
Bsn. 1
Bsn. 2
Hn. in F 1 3
Hn. in F 2 4
Tpt. in B♭ 1
Tpt. in B♭ 2
Tbn. 1
Tbn. 2
B. Tbn.
Tba.
Timp.
Mrm.
Crot.
Mk. Tr.
Cym.
Hrp.
Vlns. 1
Vlns. 1. a
Vlns. 2
Vlns. 2. a
Vlas.
Vlas. .a
Vcs.
Vcs..a
Cbs.
mf
arco
pizz.
p
sfz

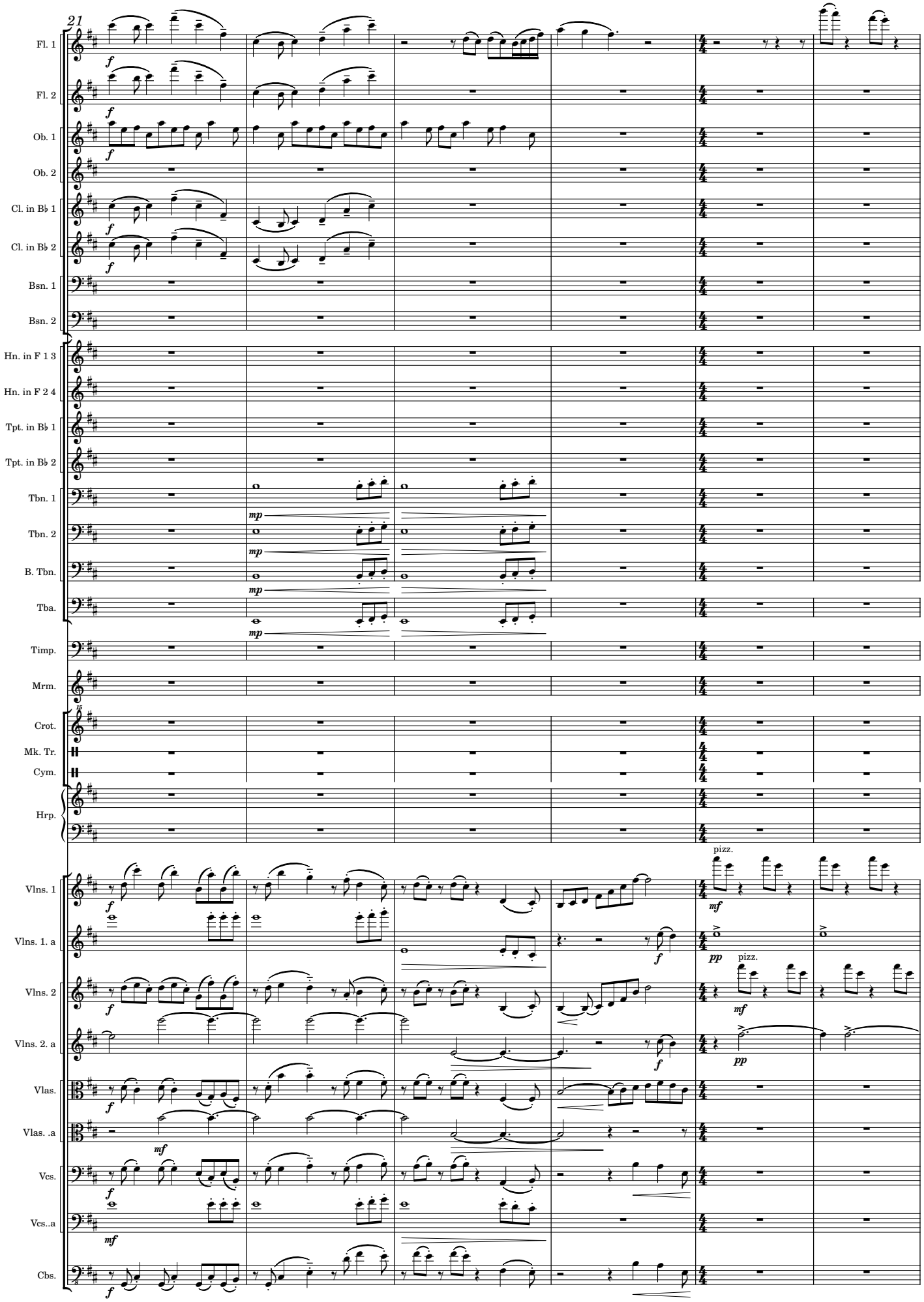
21
Fl. 1
Fl. 2
Ob. 1
Ob. 2
Cl. in B♭ 1
Cl. in B♭ 2
Bsn. 1
Bsn. 2
Hn. in F 1 3
Hn. in F 2 4
Tpt. in B♭ 1
Tpt. in B♭ 2
Tbn. 1
Tbn. 2
B. Tbn.
Tba.
Timp.
Mrm.
Crot.
Mk. Tr.
Cym.
Hrp.
Vlns. 1
Vlns. 1. a
Vlns. 2
Vlns. 2. a
Vlas.
Vlas. .a
Vcs.
Vcs..a
Cbs.
pizz.
pizz.

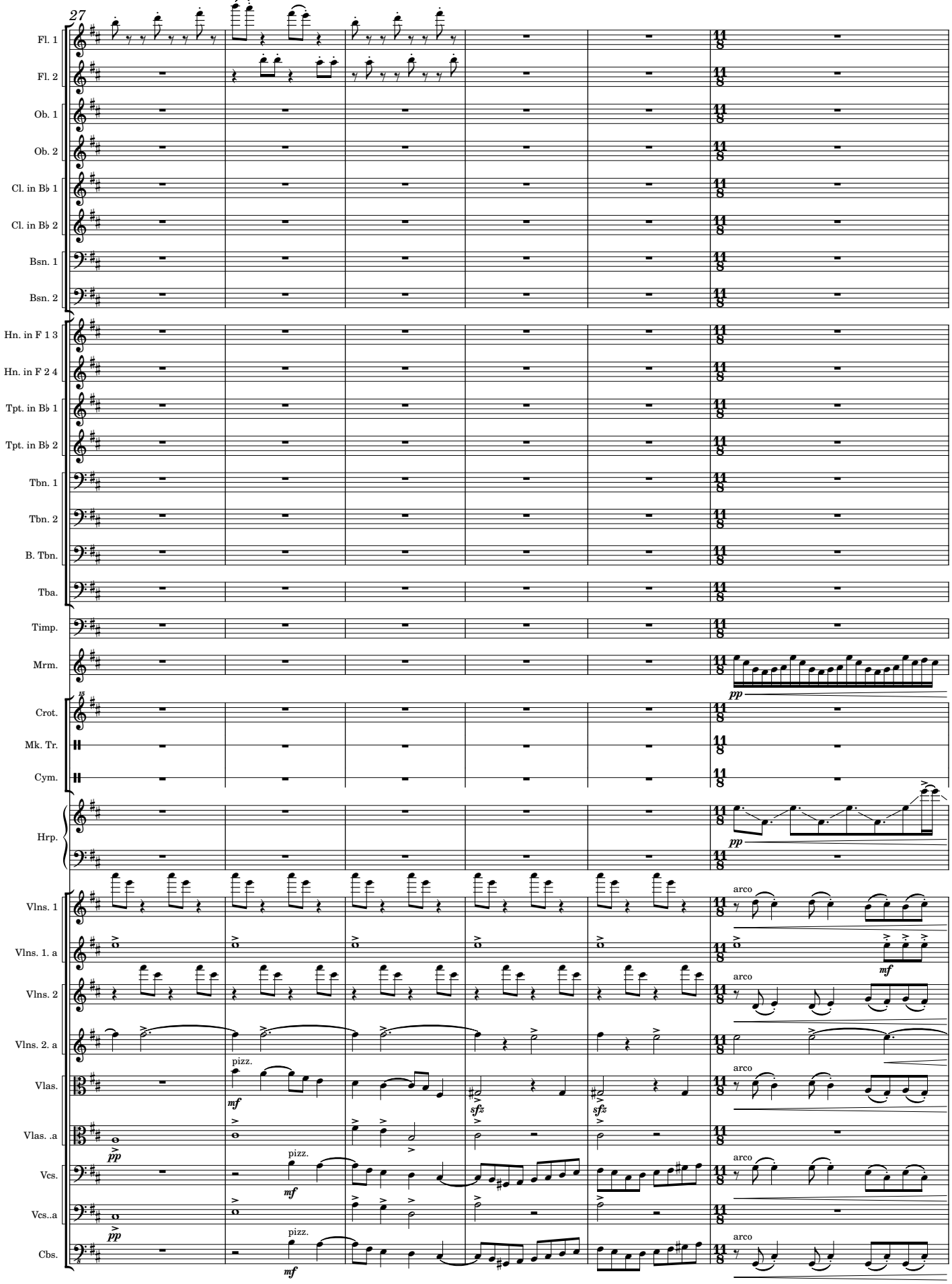
27
Fl. 1
Fl. 2
Ob. 1
Ob. 2
Cl. in B♭ 1
Cl. in B♭ 2
Bsn. 1
Bsn. 2
Hn. in F 1 3
Hn. in F 2 4
Tpt. in B♭ 1
Tpt. in B♭ 2
Tbn. 1
Tbn. 2
B. Tbn.
Tba.
Timp.
Mrm.
15
Crot.
Mk. Tr.
Cym.
Hrp.
Vlns. 1
Vlns. 1. a
Vlns. 2
Vlns. 2. a
Vlas.
Vlas. .a
Vcs.
Vcs..a
Cbs.
pp
mf
sfz
arco
pizz.

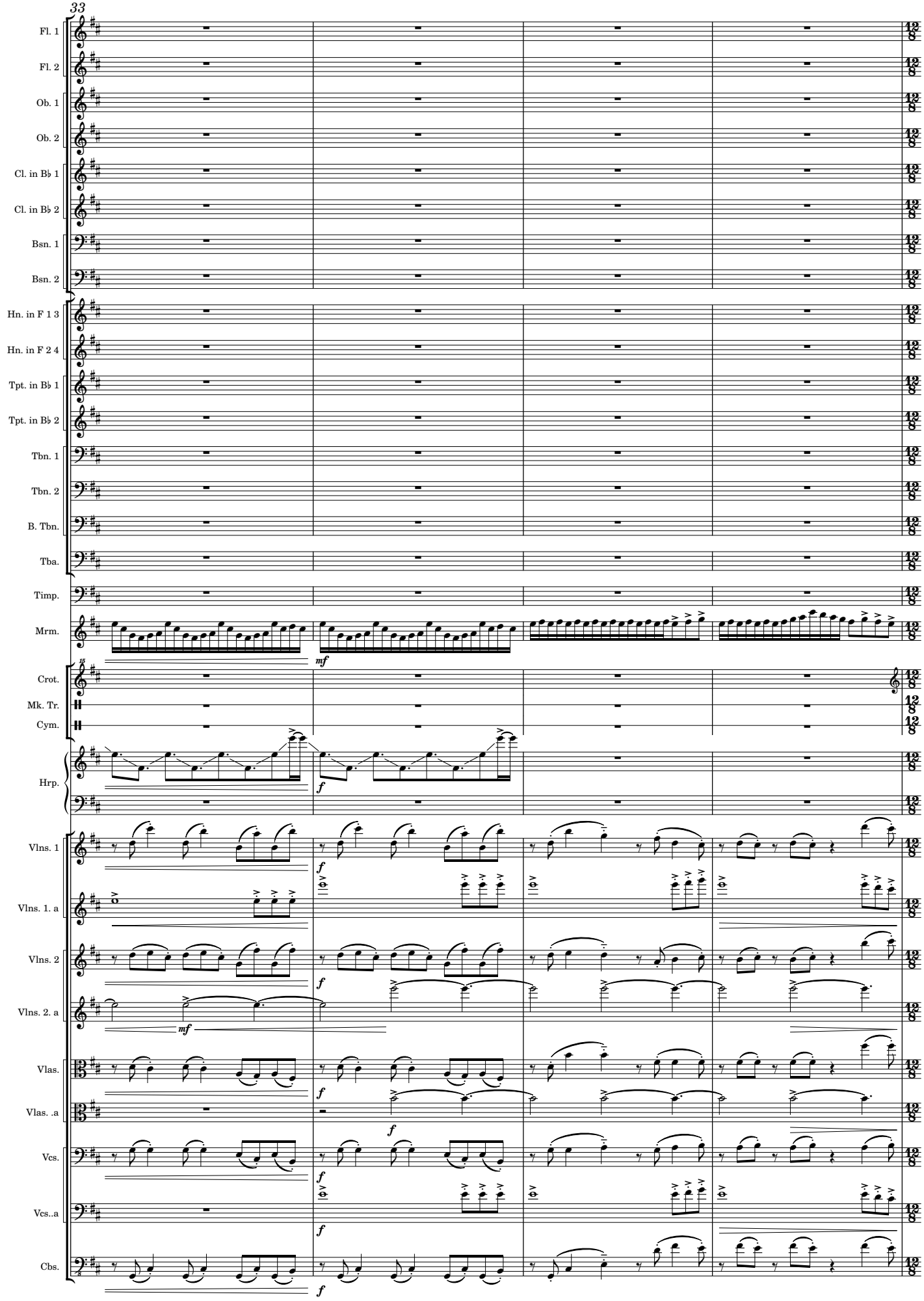
33
Fl. 1
Fl. 2
Ob. 1
Ob. 2
Cl. in B♭ 1
Cl. in B♭ 2
Bsn. 1
Bsn. 2
Hn. in F 1 3
Hn. in F 2 4
Tpt. in B♭ 1
Tpt. in B♭ 2
Tbn. 1
Tbn. 2
B. Tbn.
Tba.
Timp.
Mrm.
Crot.
Mk. Tr.
Cym.
Hrp.
Vlns. 1
Vlns. 1. a
Vlns. 2
Vlns. 2. a
Vlas.
Vlas. .a
Vcs.
Vcs..a
Cbs.
mf
f

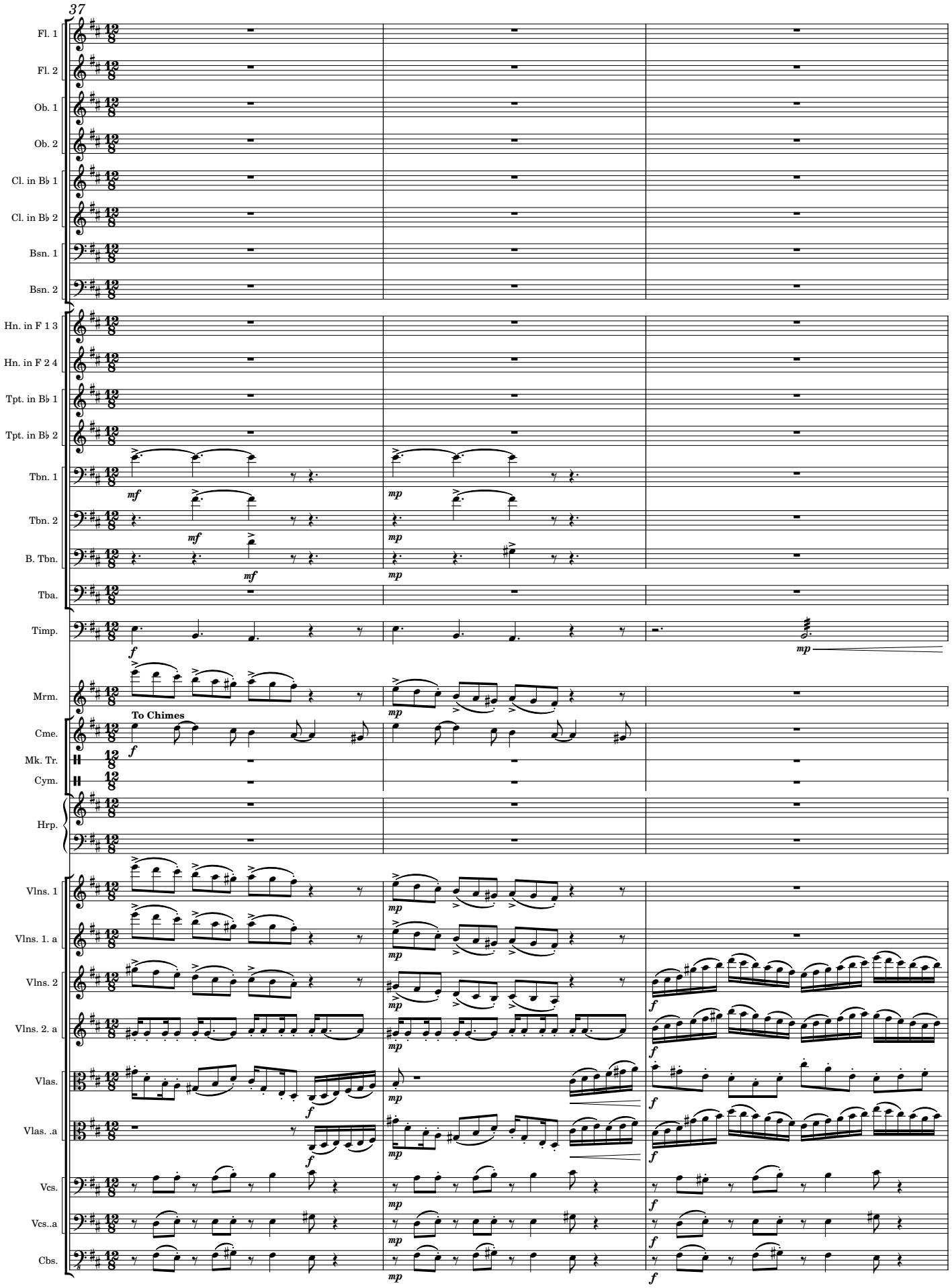
37
Fl. 1
Fl. 2
Ob. 1
Ob. 2
Cl. in B♭ 1
Cl. in B♭ 2
Bsn. 1
Bsn. 2
Hn. in F 1 3
Hn. in F 2 4
Tpt. in B♭ 1
Tpt. in B♭ 2
Tbn. 1
Tbn. 2
B. Tbn.
Tba.
Timp.
Mrm.
Cme.
Mk. Tr.
Cym.
Hrp.
Vlns. 1
Vlns. 1. a
Vlns. 2
Vlns. 2. a
Vlas.
Vlas. .a
Vcs.
Vcs..a
Cbs.
To Chimes
mf
mp
f

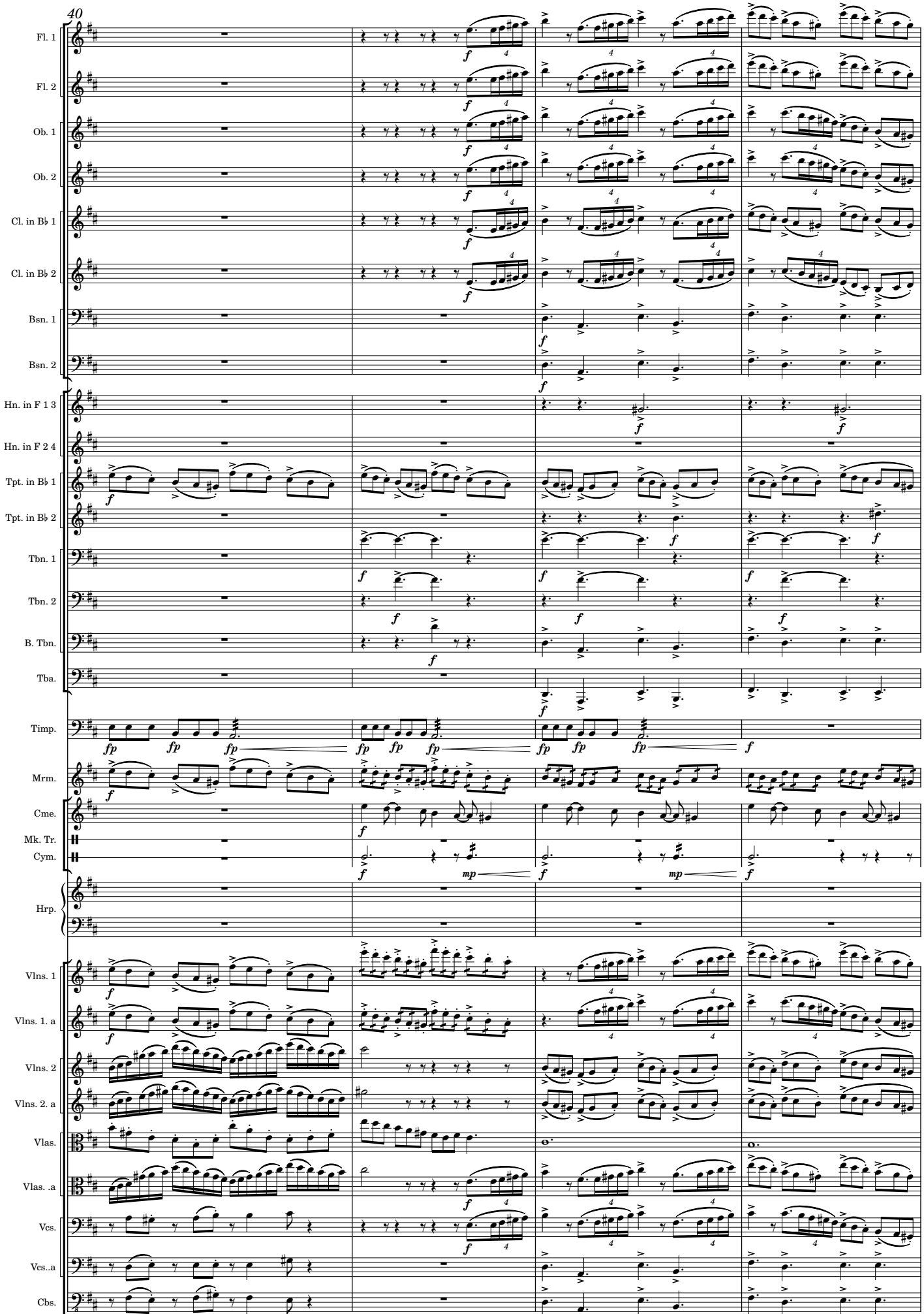
40
Fl. 1
Fl. 2
Ob. 1
Ob. 2
Cl. in B♭ 1
Cl. in B♭ 2
Bsn. 1
Bsn. 2
Hn. in F 1 3
Hn. in F 2 4
Tpt. in B♭ 1
Tpt. in B♭ 2
Tbn. 1
Tbn. 2
B. Tbn.
Tba.
Timp.
Mrm.
Cme.
Mk. Tr.
Cym.
Hrp.
Vlns. 1
Vlns. 1. a
Vlns. 2
Vlns. 2. a
Vlas.
Vlas. .a
Vcs.
Vcs..a
Cbs.

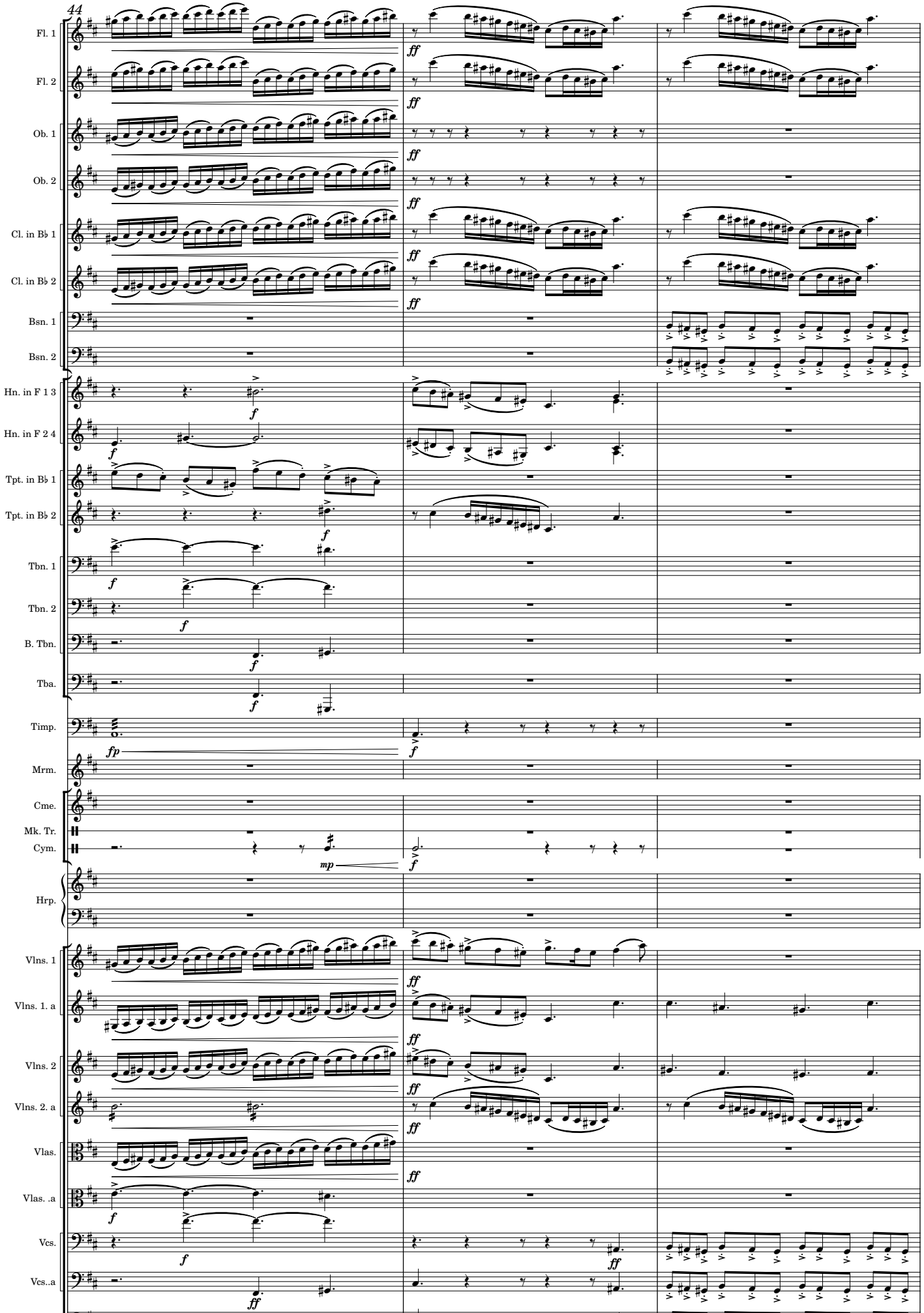
44
Fl. 1
Fl. 2
Ob. 1
Ob. 2
Cl. in B♭ 1
Cl. in B♭ 2
Bsn. 1
Bsn. 2
Hn. in F 1 3
Hn. in F 2 4
Tpt. in B♭ 1
Tpt. in B♭ 2
Tbn. 1
Tbn. 2
B. Tbn.
Tba.
Timp.
Mrm.
Cme.
Mk. Tr.
Cym.
Hrp.
Vlns. 1
Vlns. 1. a
Vlns. 2
Vlns. 2. a
Vlas.
Vlas. .a
Vcs.
Vcs..a

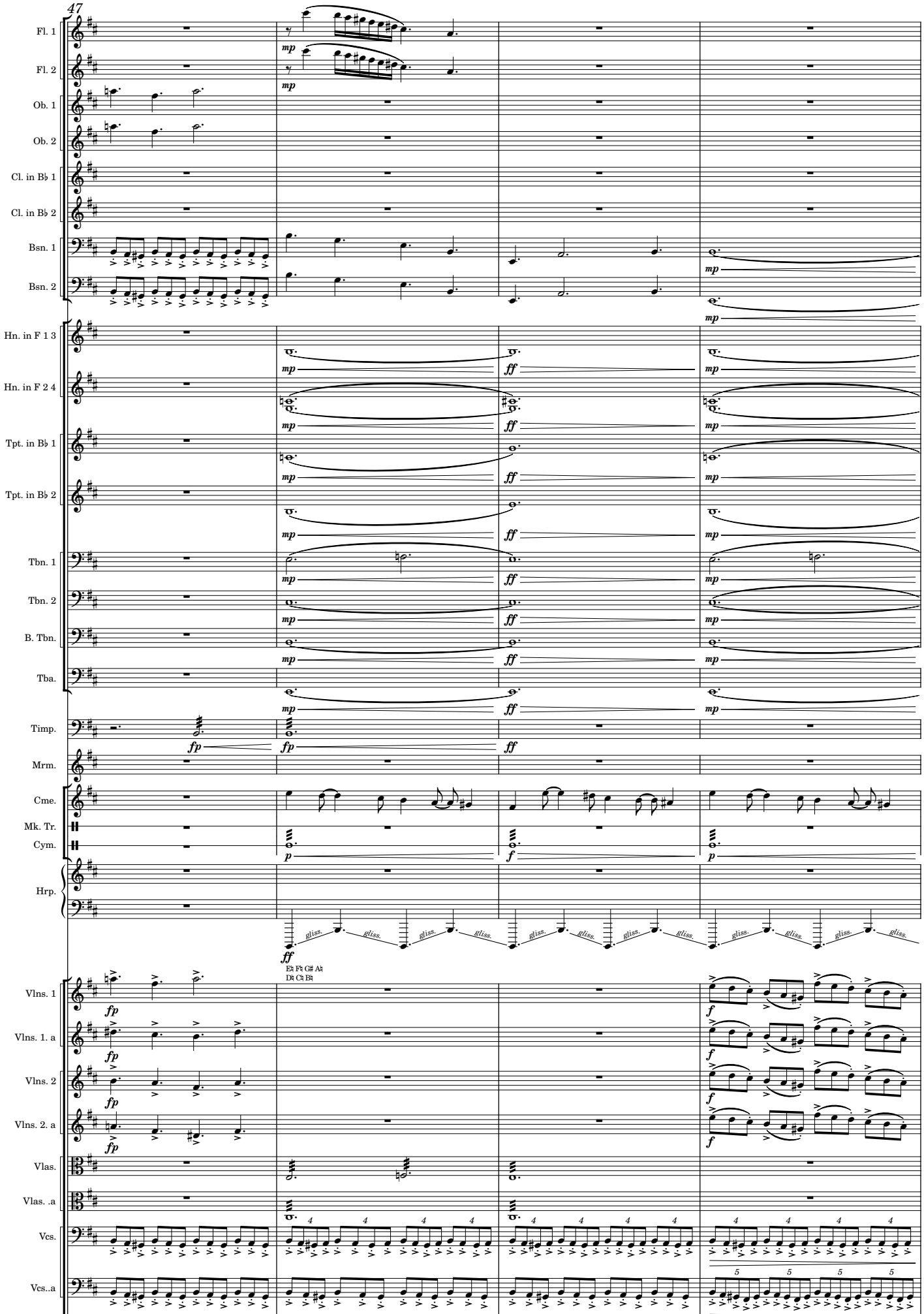
47
Fl. 1
Fl. 2
Ob. 1
Ob. 2
Cl. in B♭ 1
Cl. in B♭ 2
Bsn. 1
Bsn. 2
Hn. in F 1 3
Hn. in F 2 4
Tpt. in B♭ 1
Tpt. in B♭ 2
Tbn. 1
Tbn. 2
B. Tbn.
Tba.
Timp.
Mrm.
Cme.
Mk. Tr.
Cym.
Hrp.
Vlns. 1
Vlns. 1. a
Vlns. 2
Vlns. 2. a
Vlas.
Vlas. .a
Vcs.
Vcs..a
mp
ff
fp
f
p
gliss.
E♮ F♮ G♯ A♮
D♮ C♮ B♮

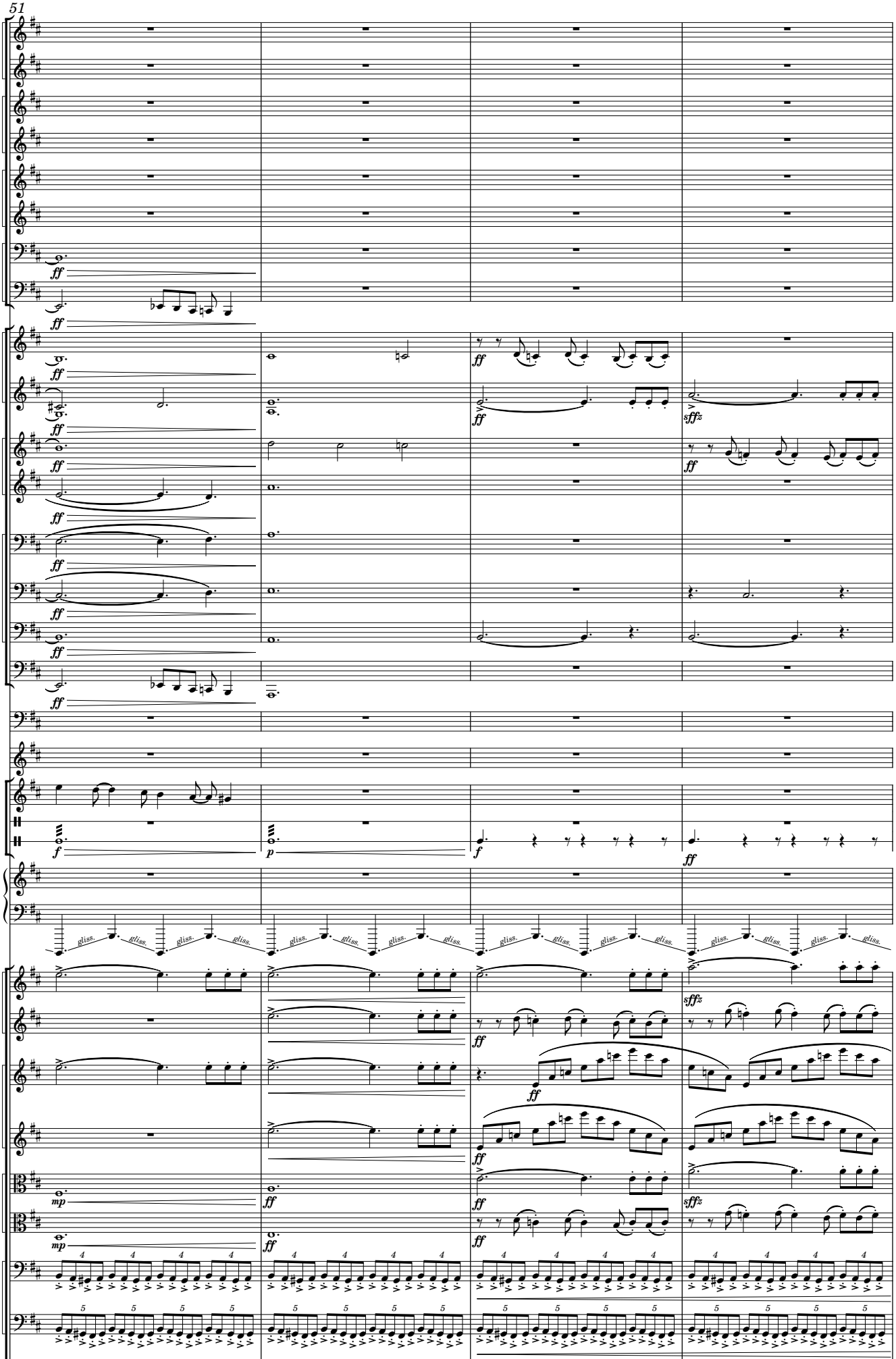
51
Fl. 1
Fl. 2
Ob. 1
Ob. 2
Cl. in B♭ 1
Cl. in B♭ 2
Bsn. 1
Bsn. 2
Hn. in F 1 3
Hn. in F 2 4
Tpt. in B♭ 1
Tpt. in B♭ 2
Tbn. 1
Tbn. 2
B. Tbn.
Tba.
Timp.
Mrm.
Cme.
Mk. Tr.
Cym.
Hrp.
Vlns. 1
Vlns. 1. a
Vlns. 2
Vlns. 2. a
Vlas.
Vlas. .a
Vcs.
Vcs..a
ff
mp
f
p
sffz
gliss.

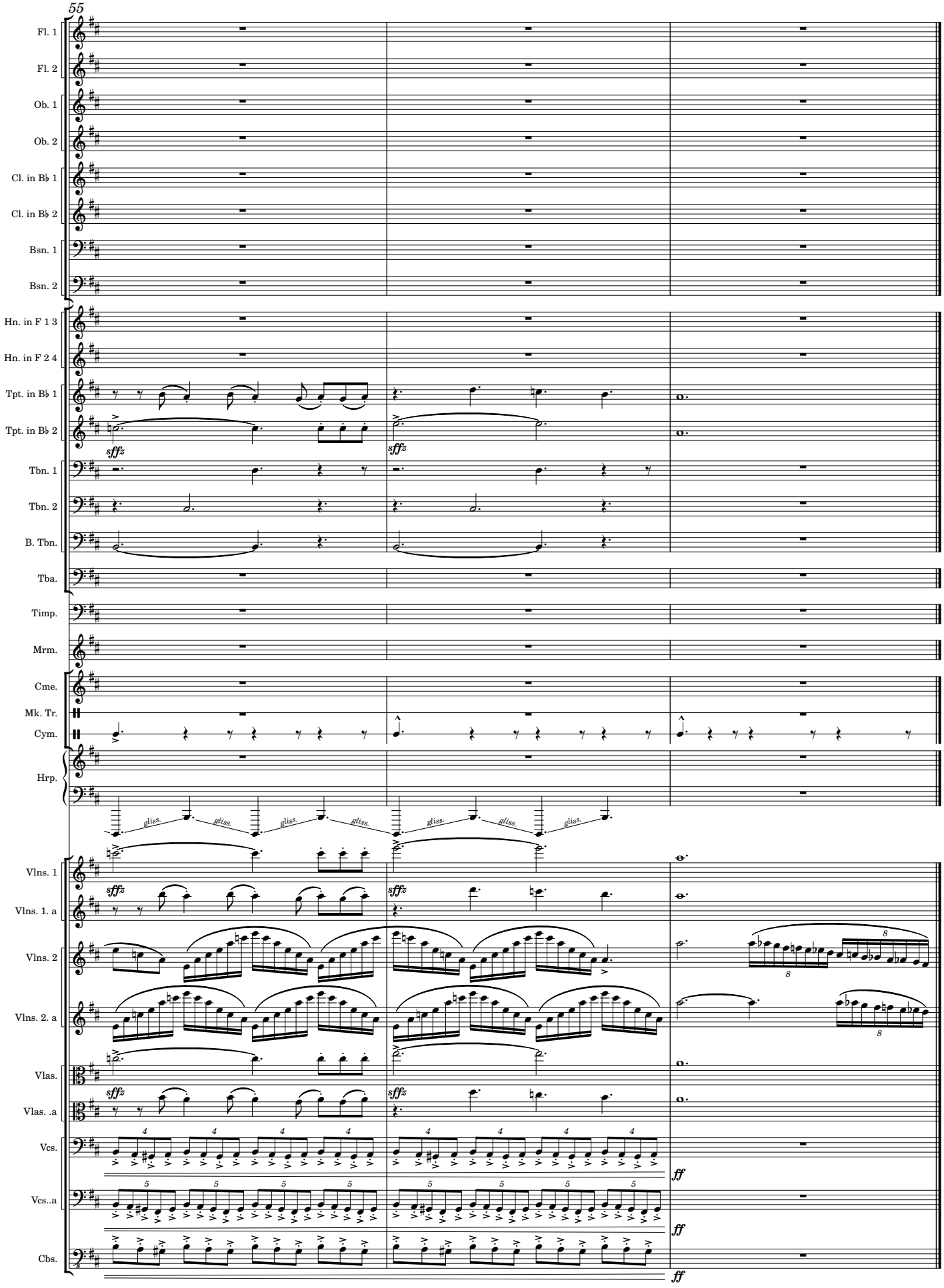
55
Fl. 1
Fl. 2
Ob. 1
Ob. 2
Cl. in B♭ 1
Cl. in B♭ 2
Bsn. 1
Bsn. 2
Hn. in F 1 3
Hn. in F 2 4
Tpt. in B♭ 1
Tpt. in B♭ 2
Tbn. 1
Tbn. 2
B. Tbn.
Tba.
Timp.
Mrm.
Cme.
Mk. Tr.
Cym.
Hrp.
Vlns. 1
Vlns. 1. a
Vlns. 2
Vlns. 2. a
Vlas.
Vlas. .a
Vcs.
Vcs..a
Cbs.
sffz
gliss.
ff