Suite in e

a flauto con basso continuo

Tomasz Kania

I Prelude

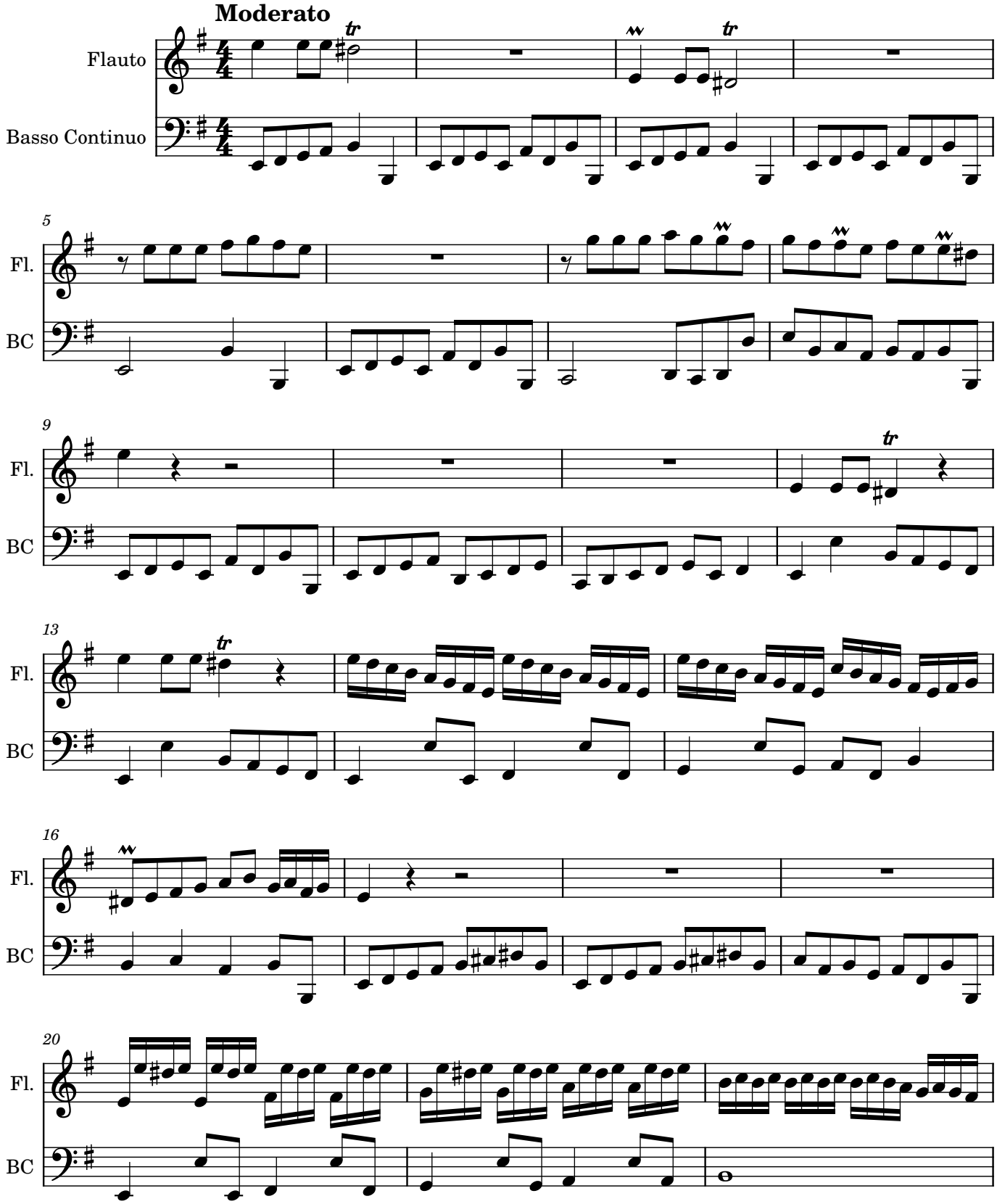

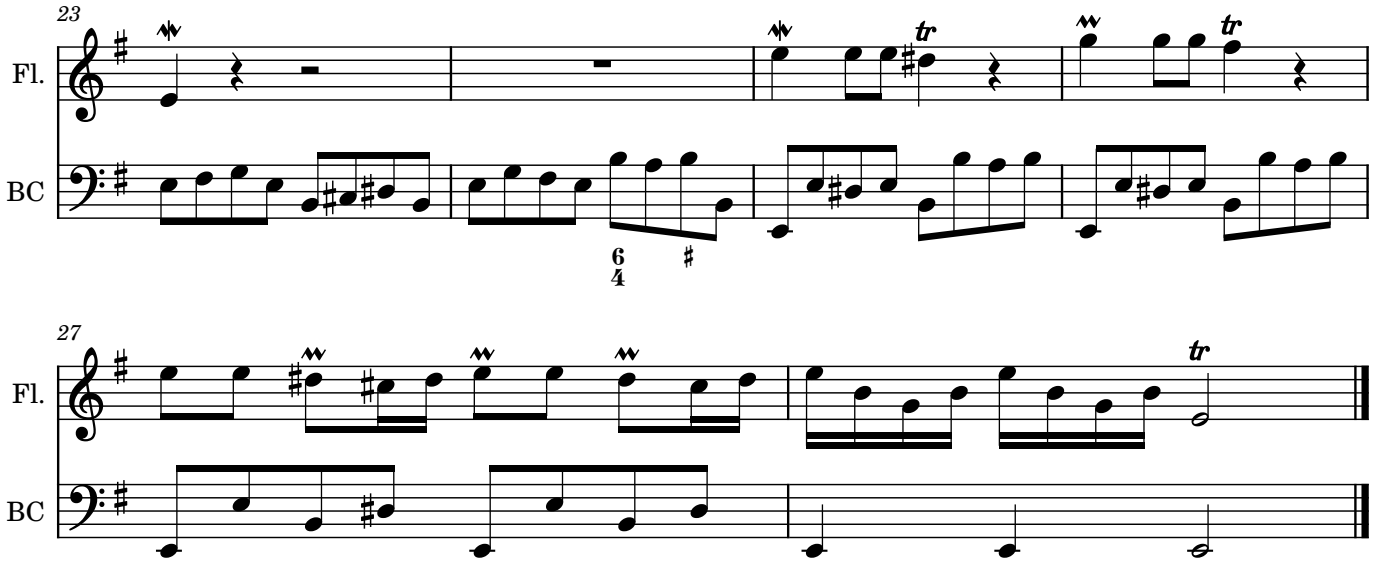

II Allemande

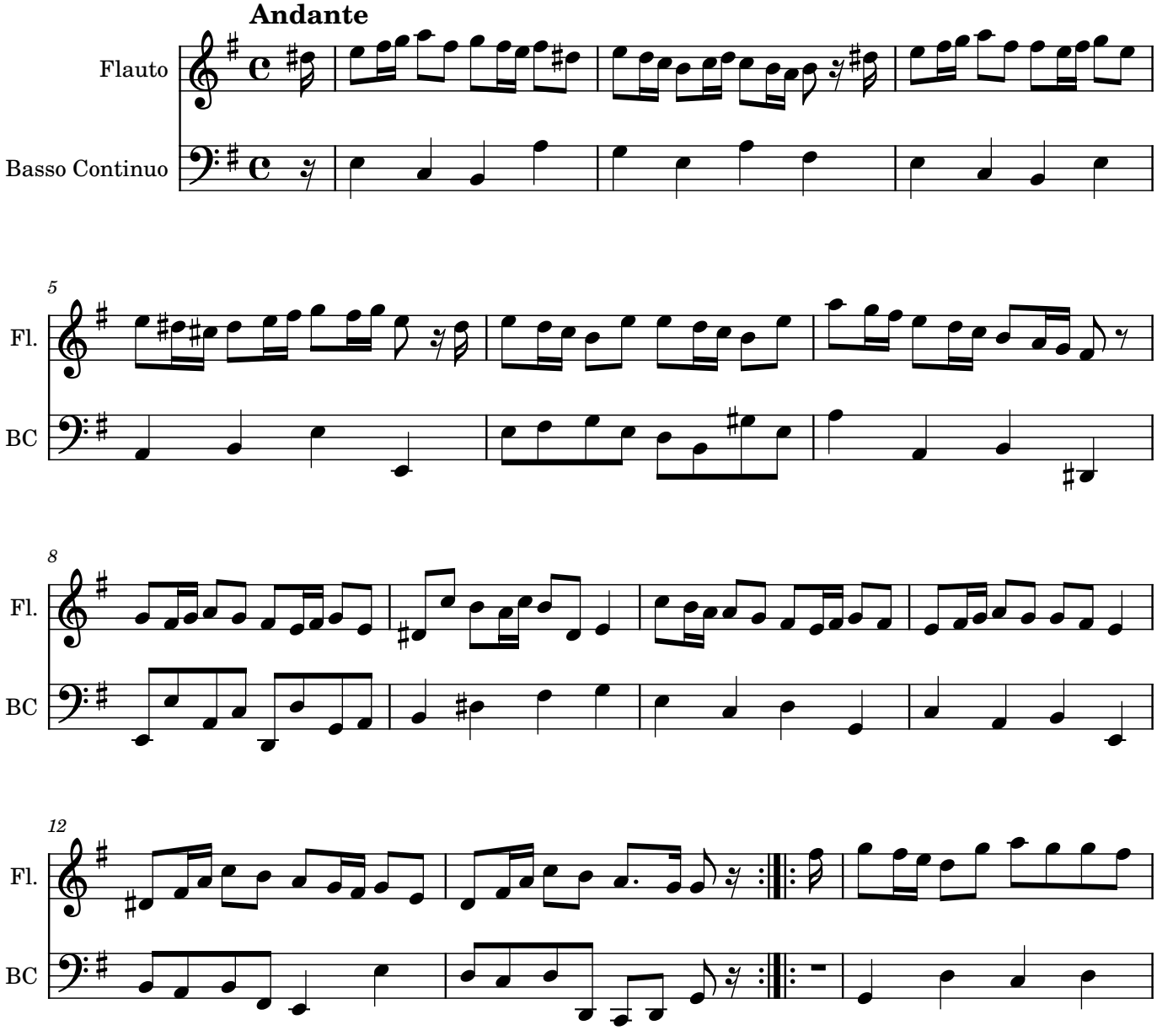

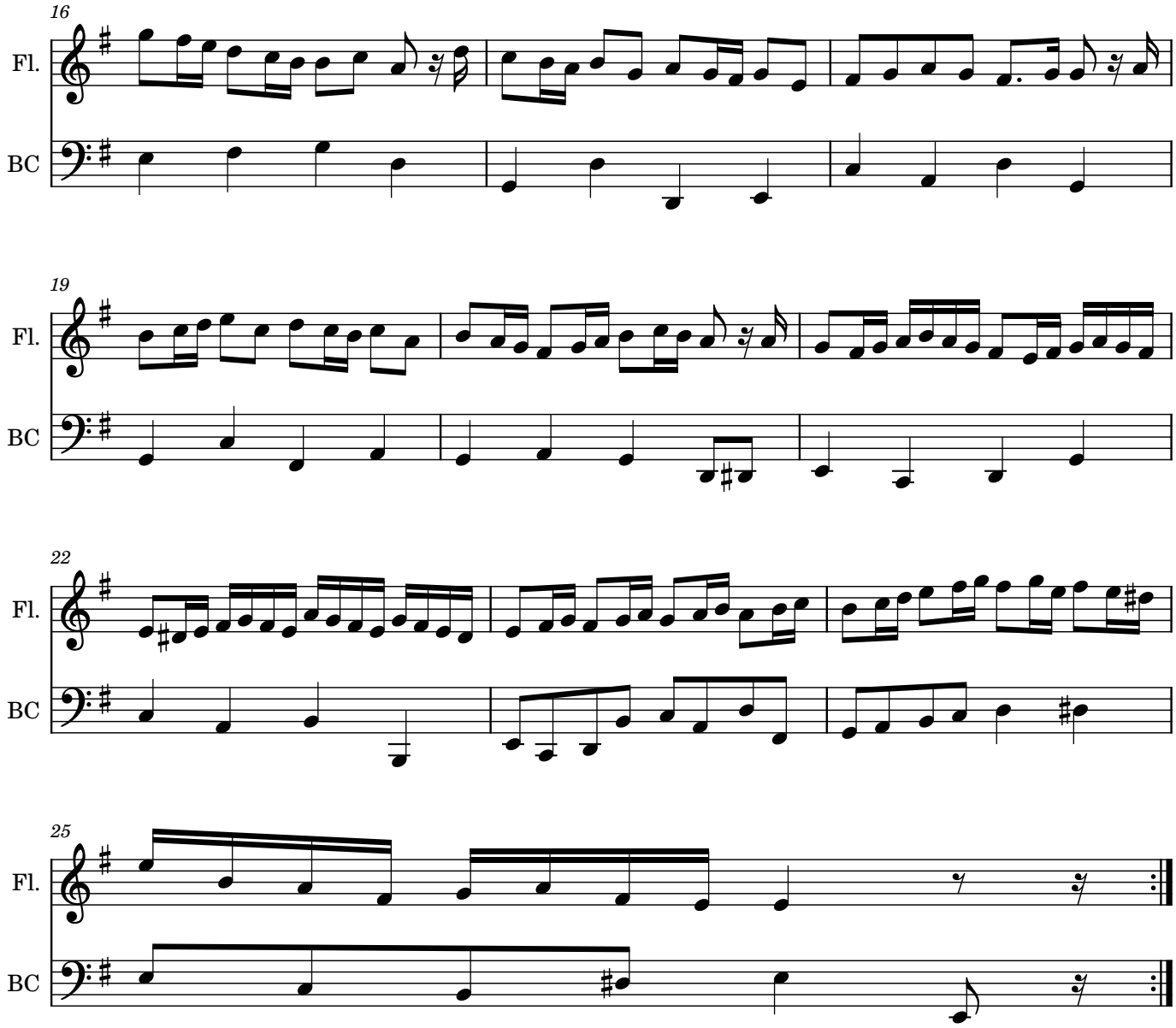

III Corrente

Vivace

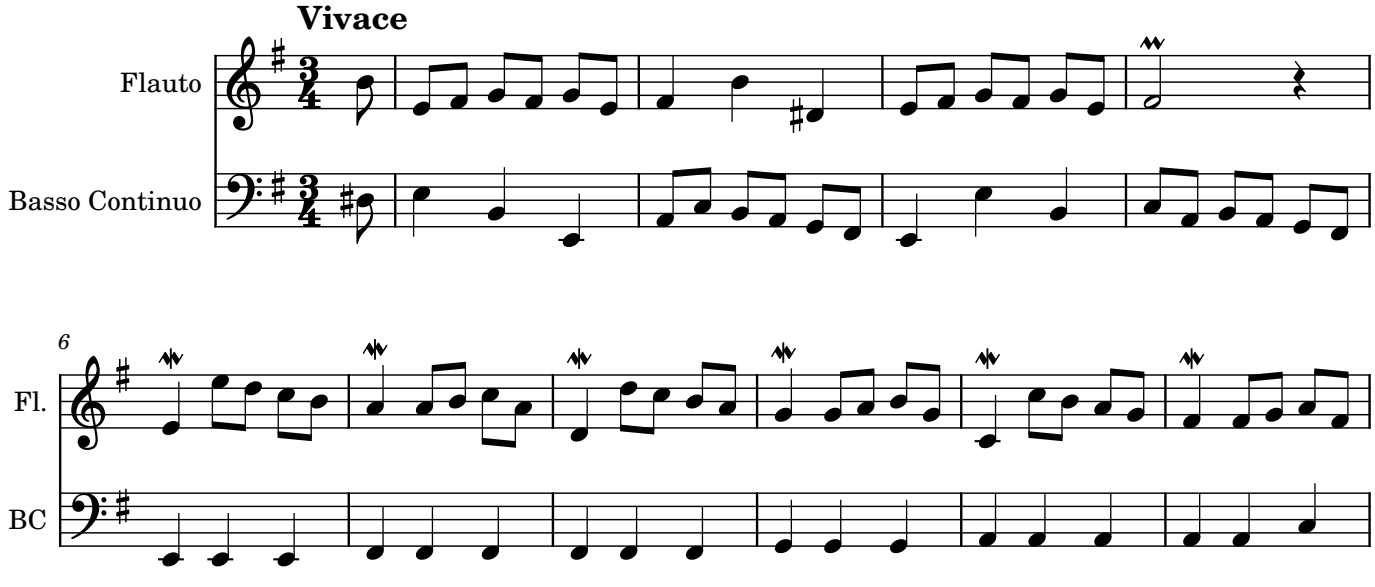

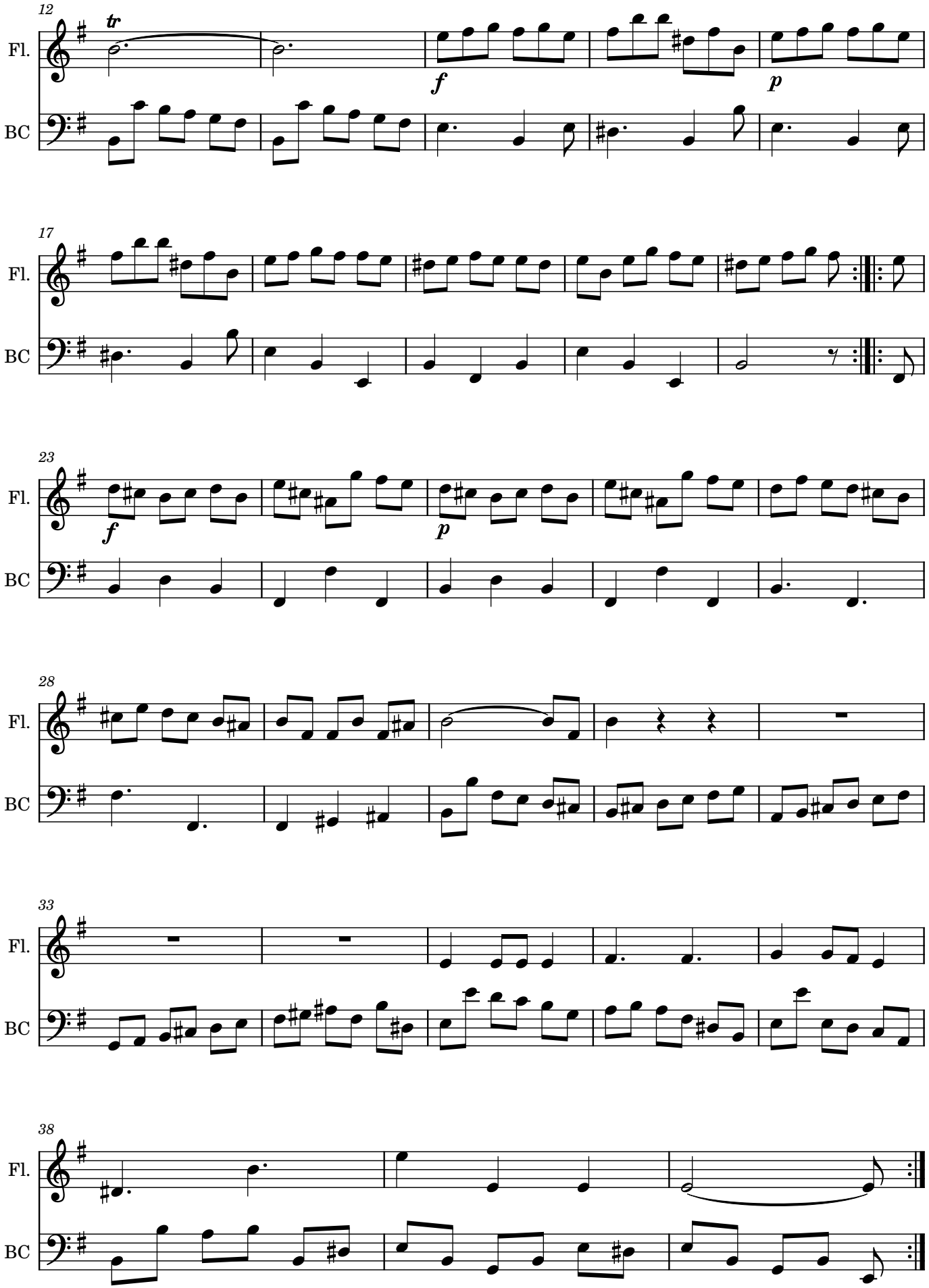
12
tr
Fl.
BC
f
p
17
Fl.
BC
23
f
p
Fl.
BC
28
Fl.
BC
33
Fl.
BC
38
Fl.
BC

IV Sarabande

Moderato

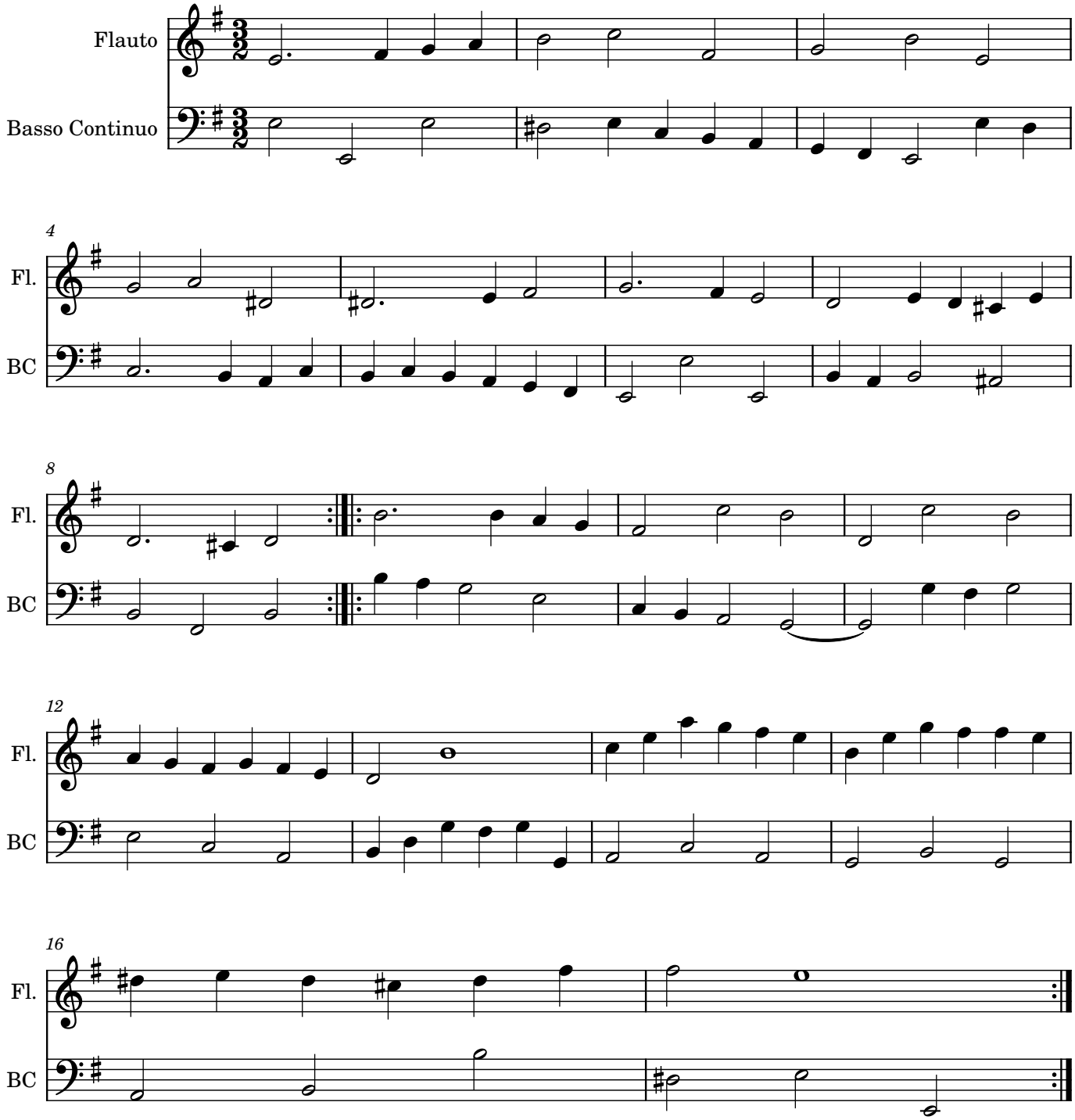

V Giga

Presto

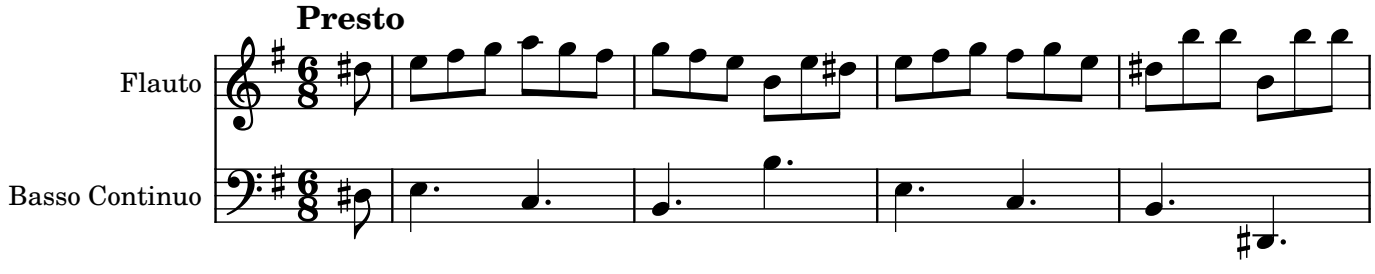

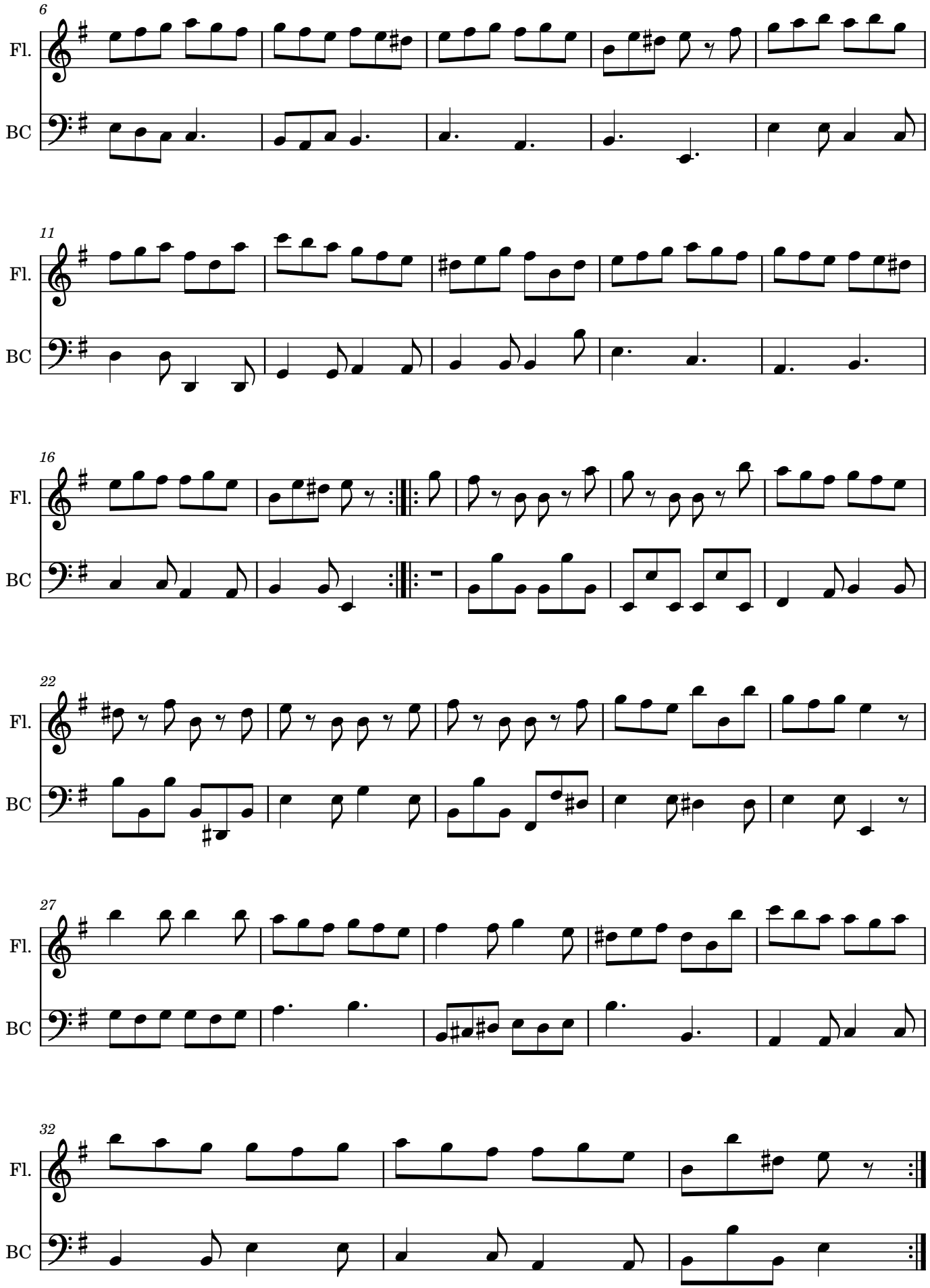
6
Fl.
BC
11
Fl.
BC
16
Fl.
BC
22
Fl.
BC
27
Fl.
BC
32
Fl.
BC