Sonata
per pianoforte

Németh Zsombor

Sonata

Németh Zsombor
Op. 4

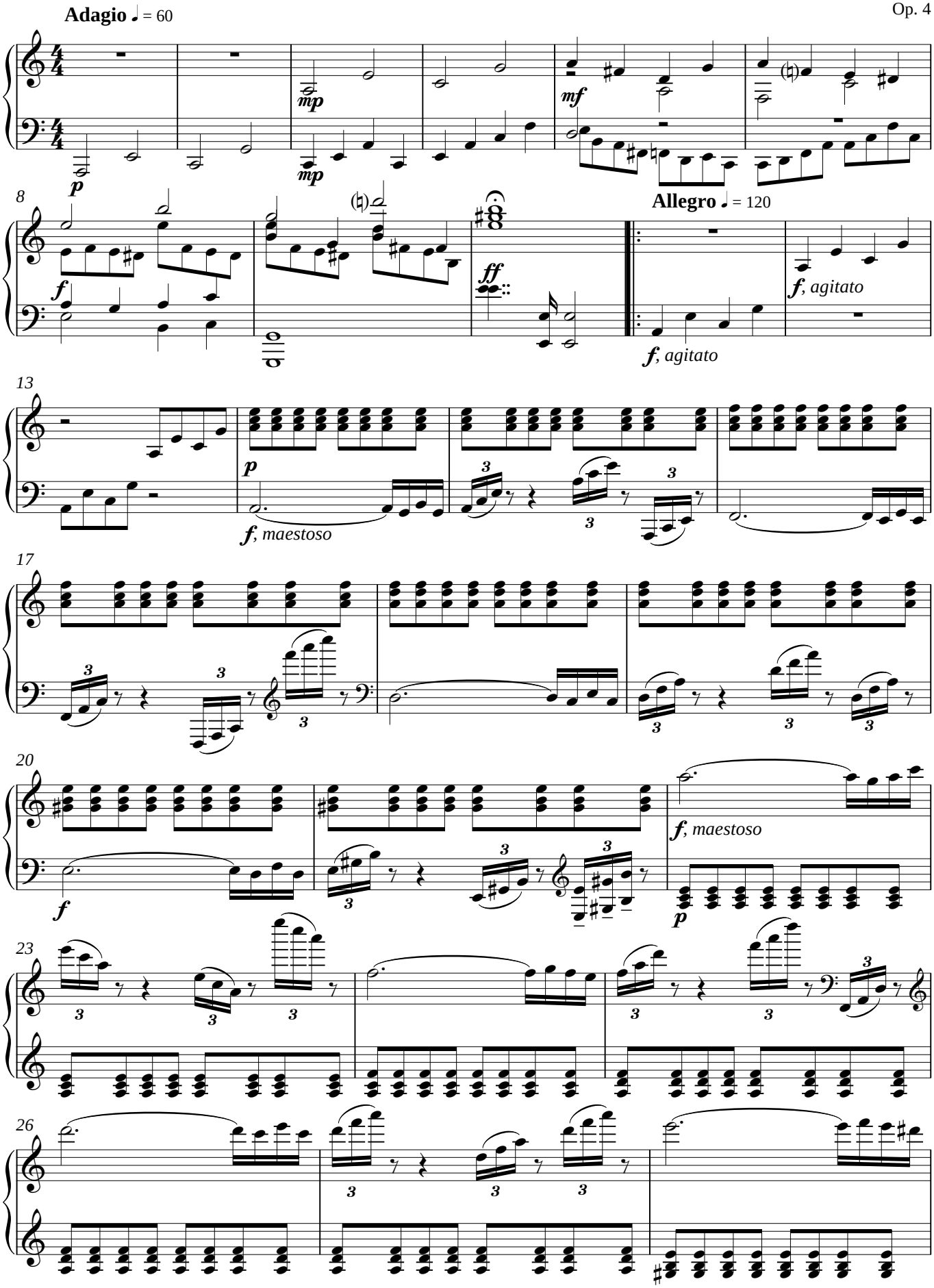

29

f

p, *meccanico*

32

p, *più meccanico*

f

35

37

f

f

41

44

ff

ff

tr

49

tr

8va

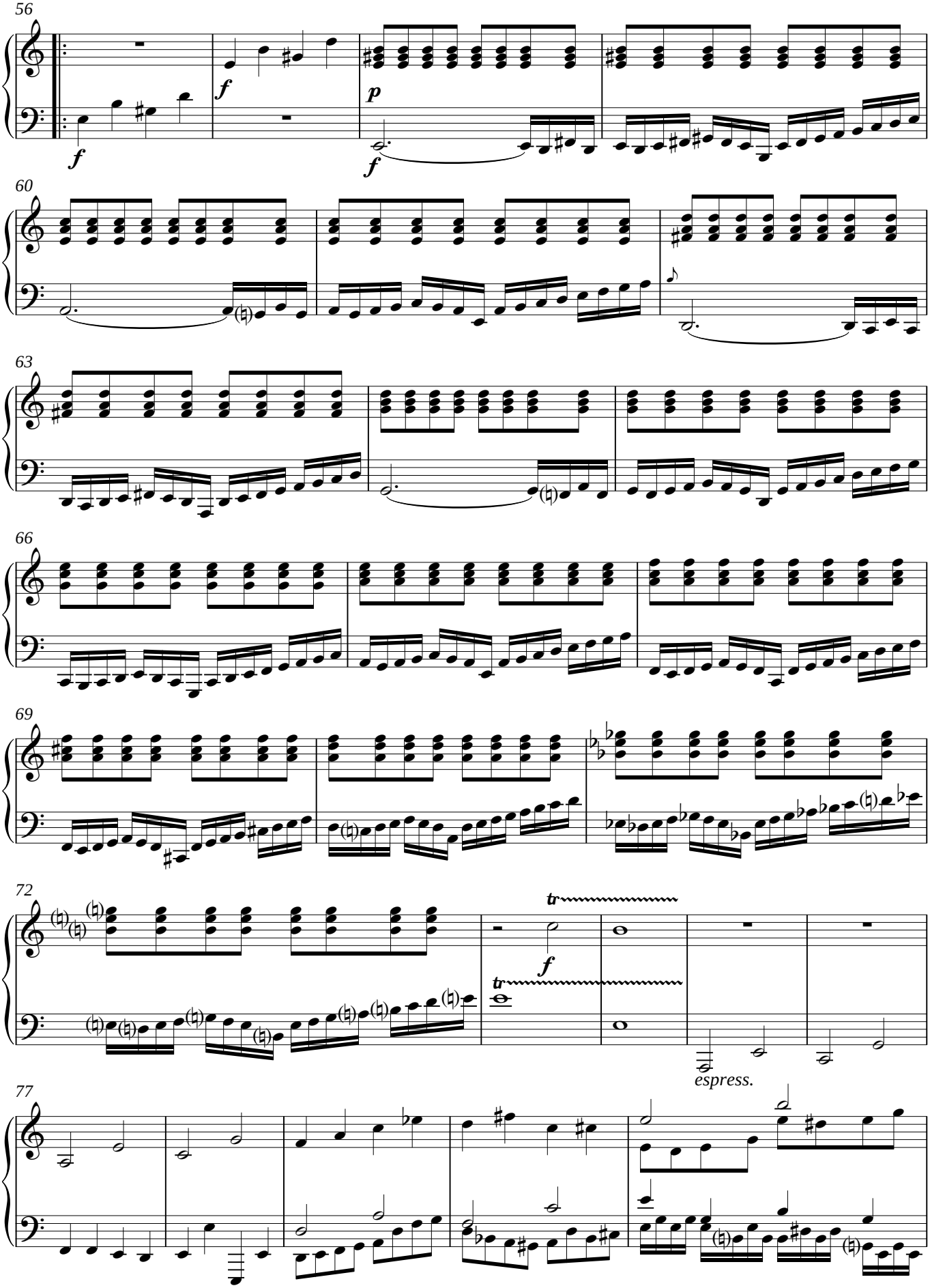
56
f
f
p
f
60
63
66
69
72
tr
f
tr
espress.
77

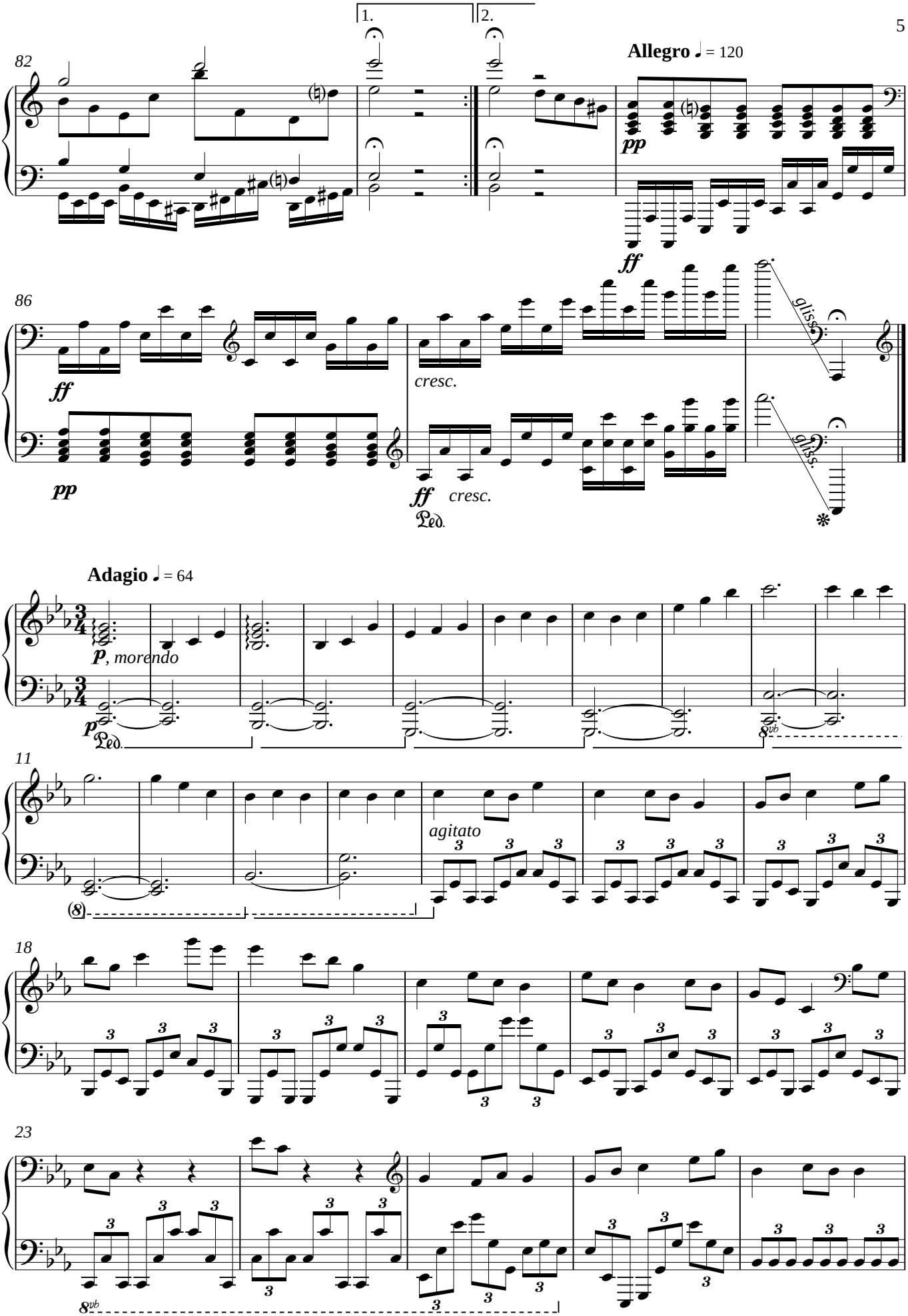
1.
2.
Allegro ♩ = 120
pp
ff
cresc.
gliss.
Adagio ♩ = 64
p, morendo
agitato

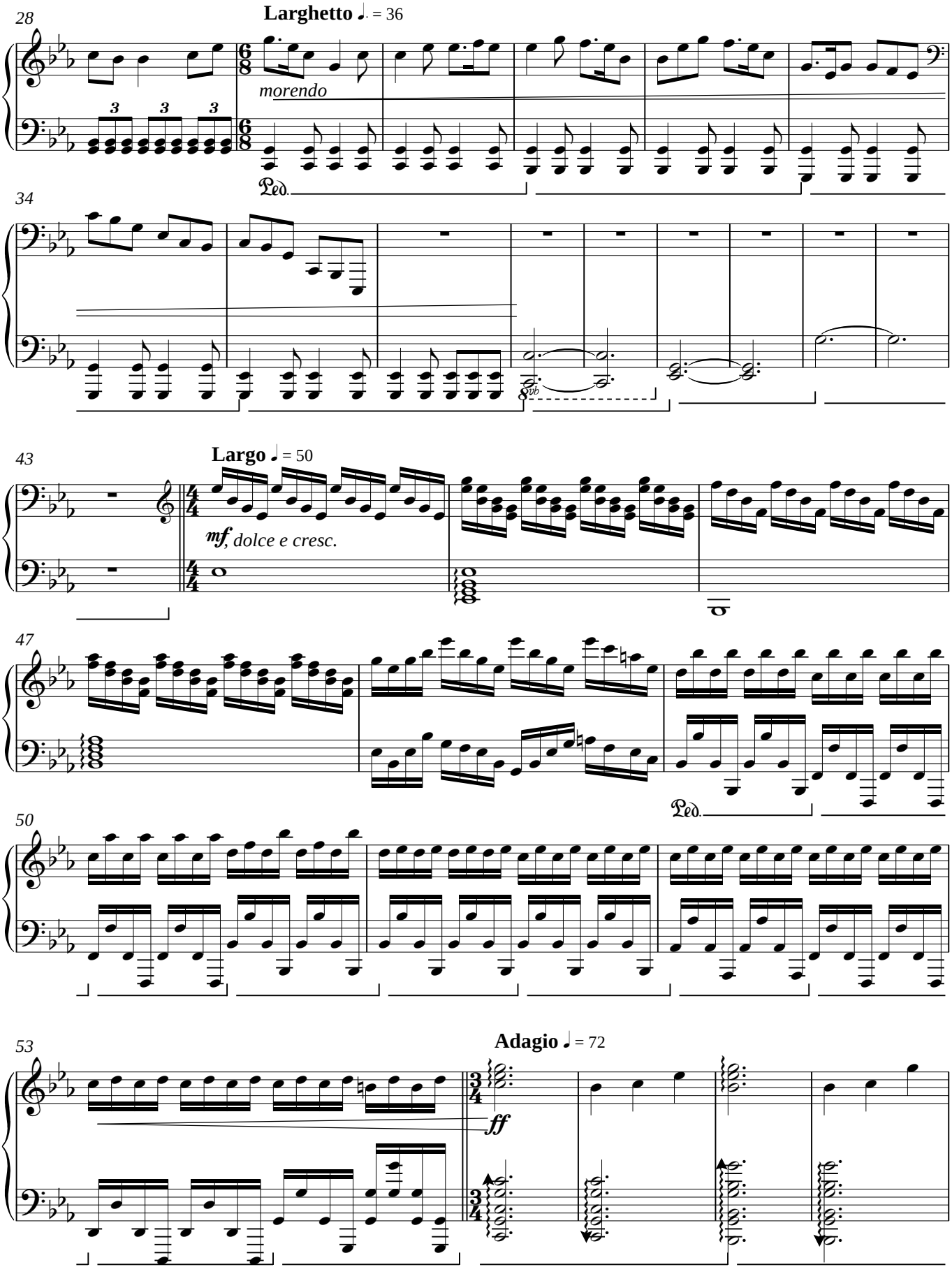
28
Larghetto ♩. = 36
morendo
Ped.
34
8vb
43
Largo ♩ = 50
mf, dolce e cresc.
47
Ped.
50
53
Adagio ♩ = 72
ff

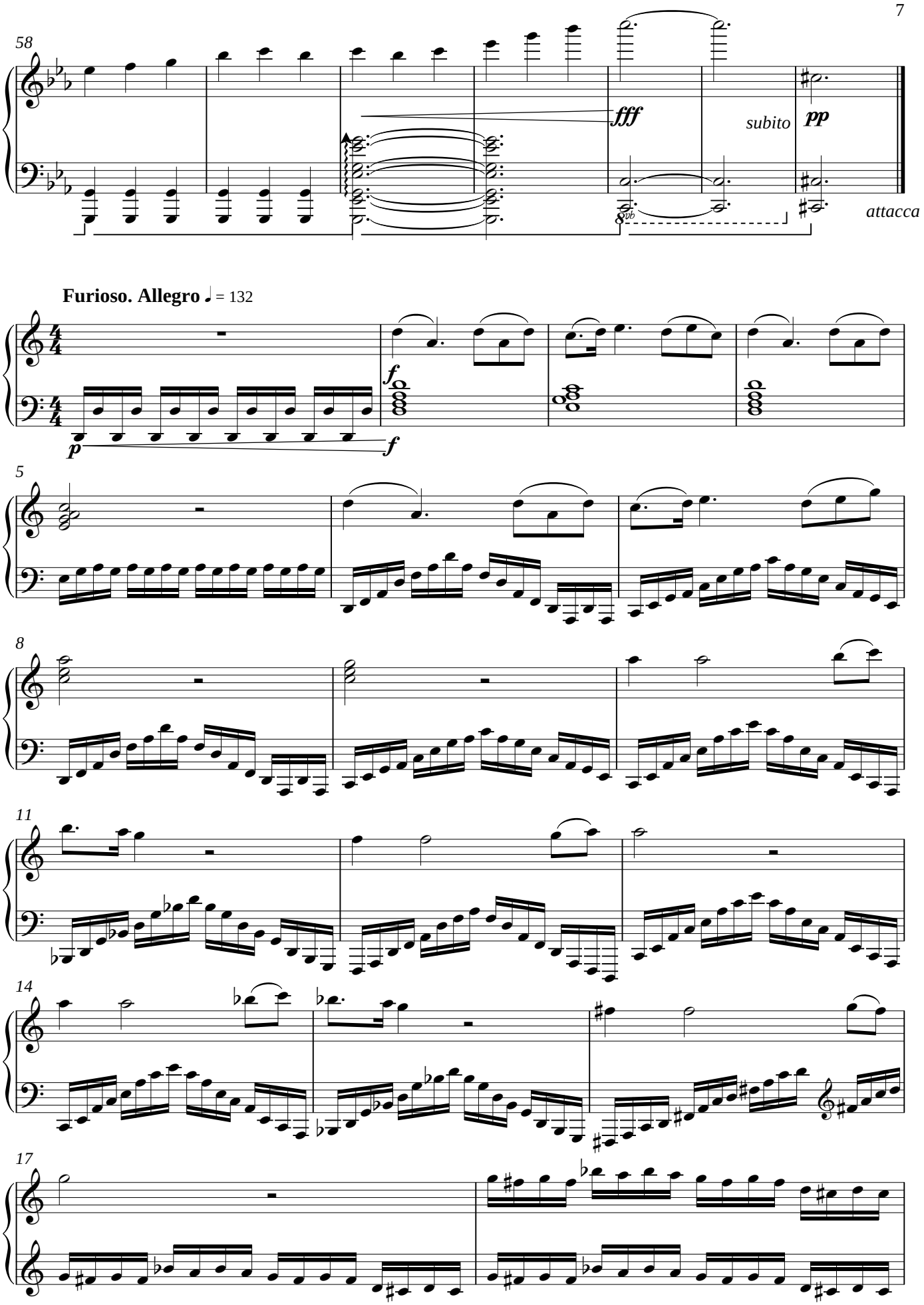

Copyright © NZs, 2005

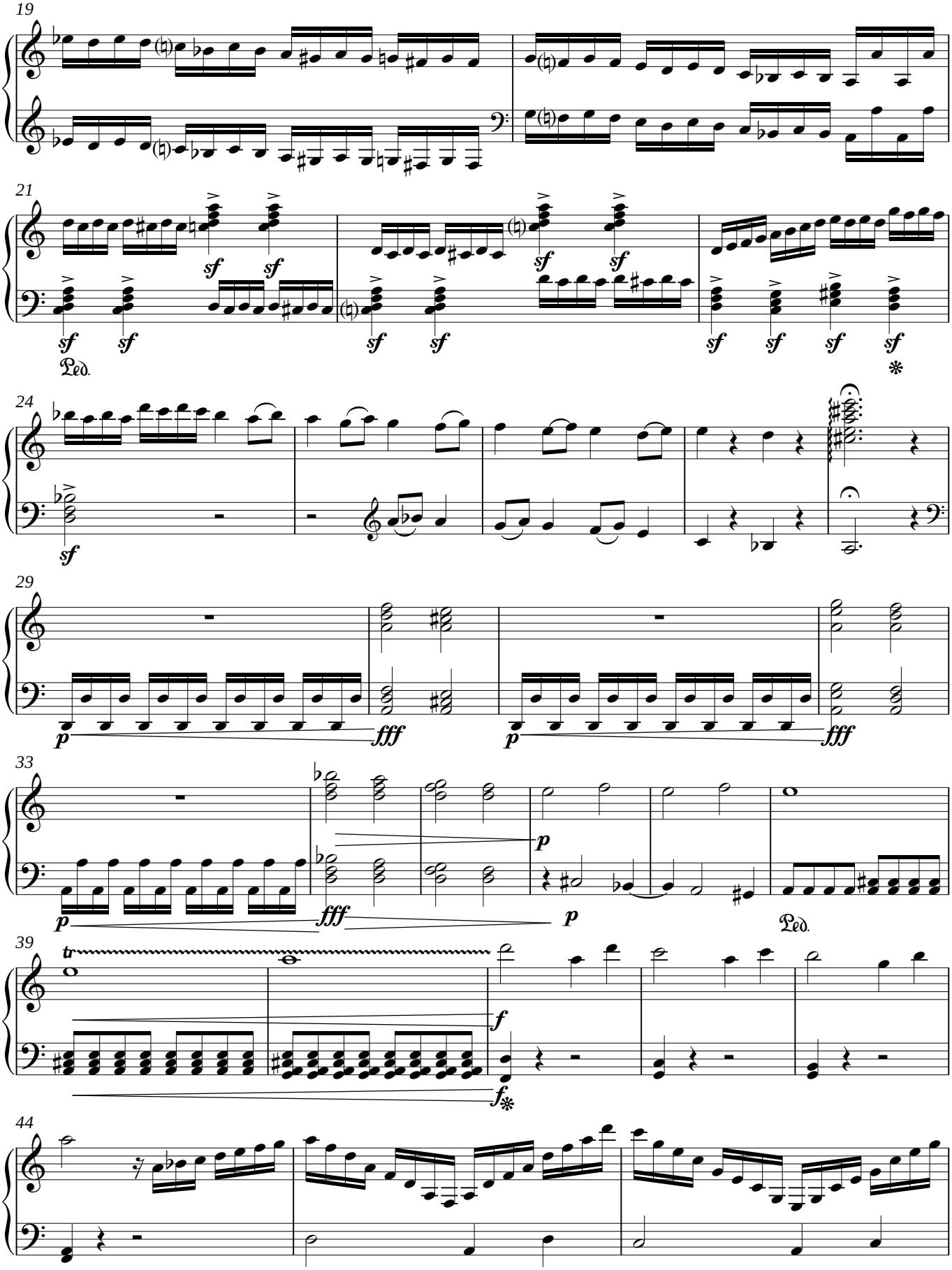
19
21
sf
Ped.
24
29
p
fff
33
39
tr
f
44

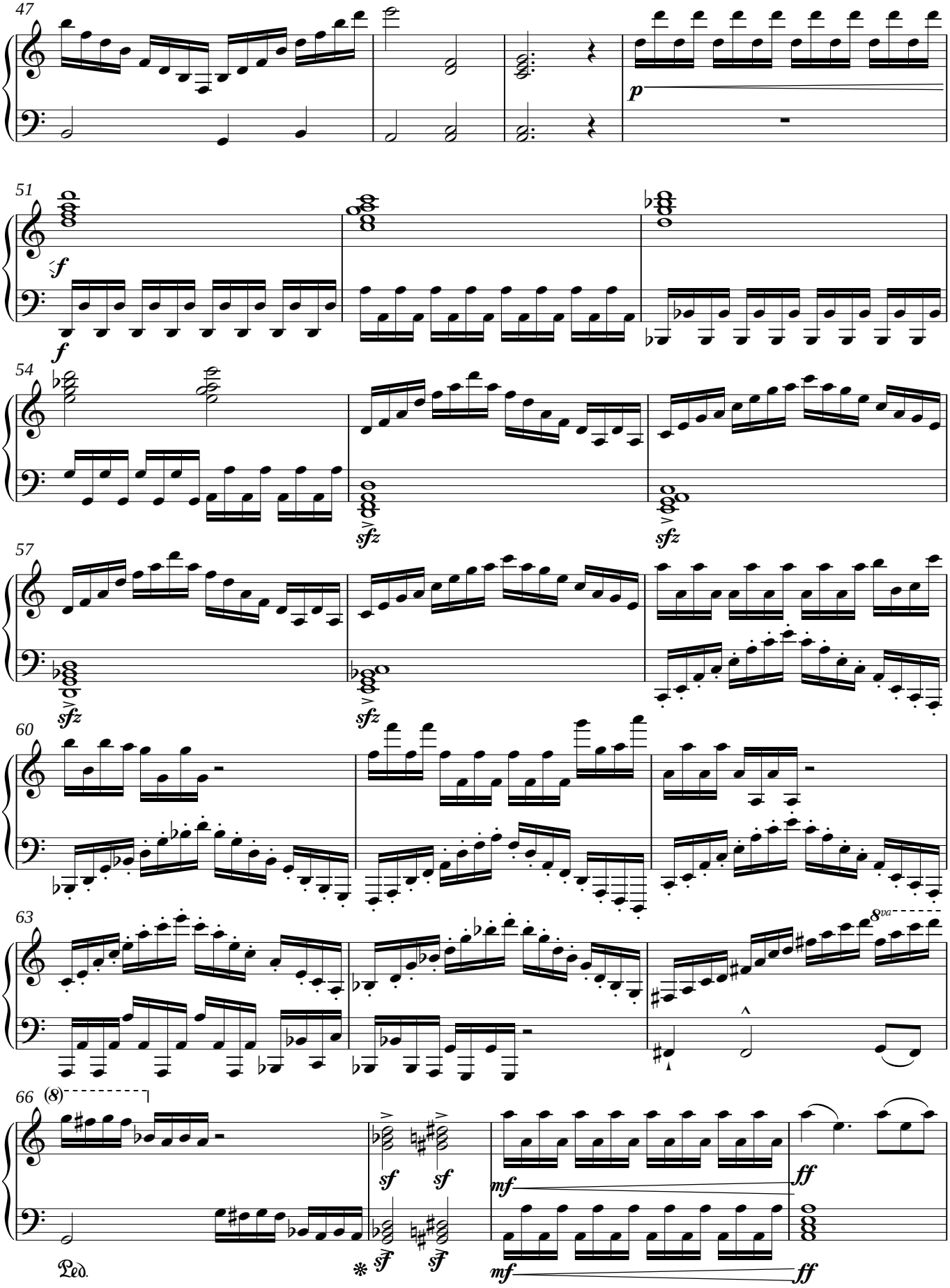
47
p
51
f
f
54
sfz
sfz
57
sfz
sfz
60
63
8va
66
(8)
sf
sf
mf
ff
Ped.
mf
ff

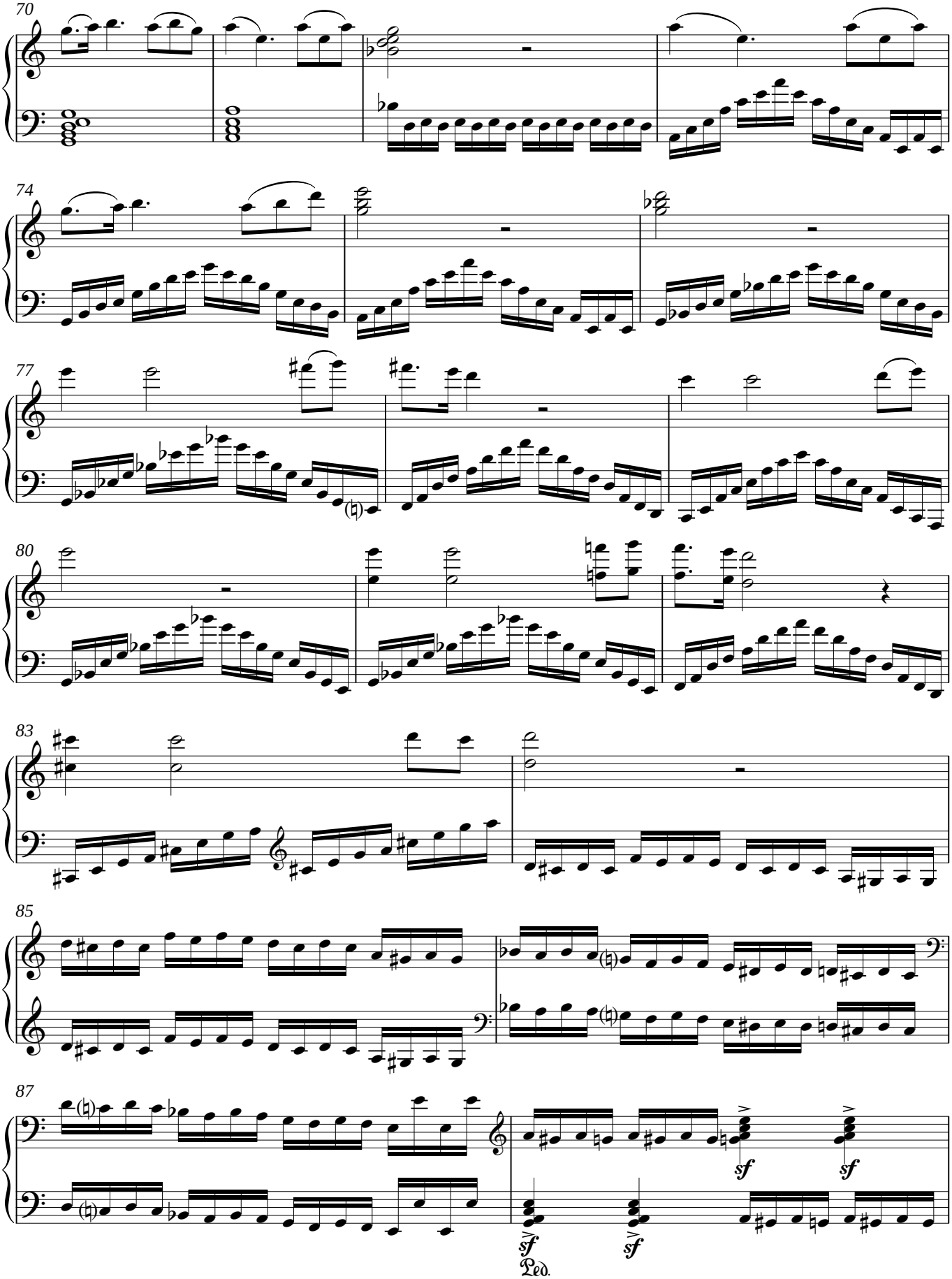
70
74
77
80
83
85
87
sf
sf
sf
sf
Ped.

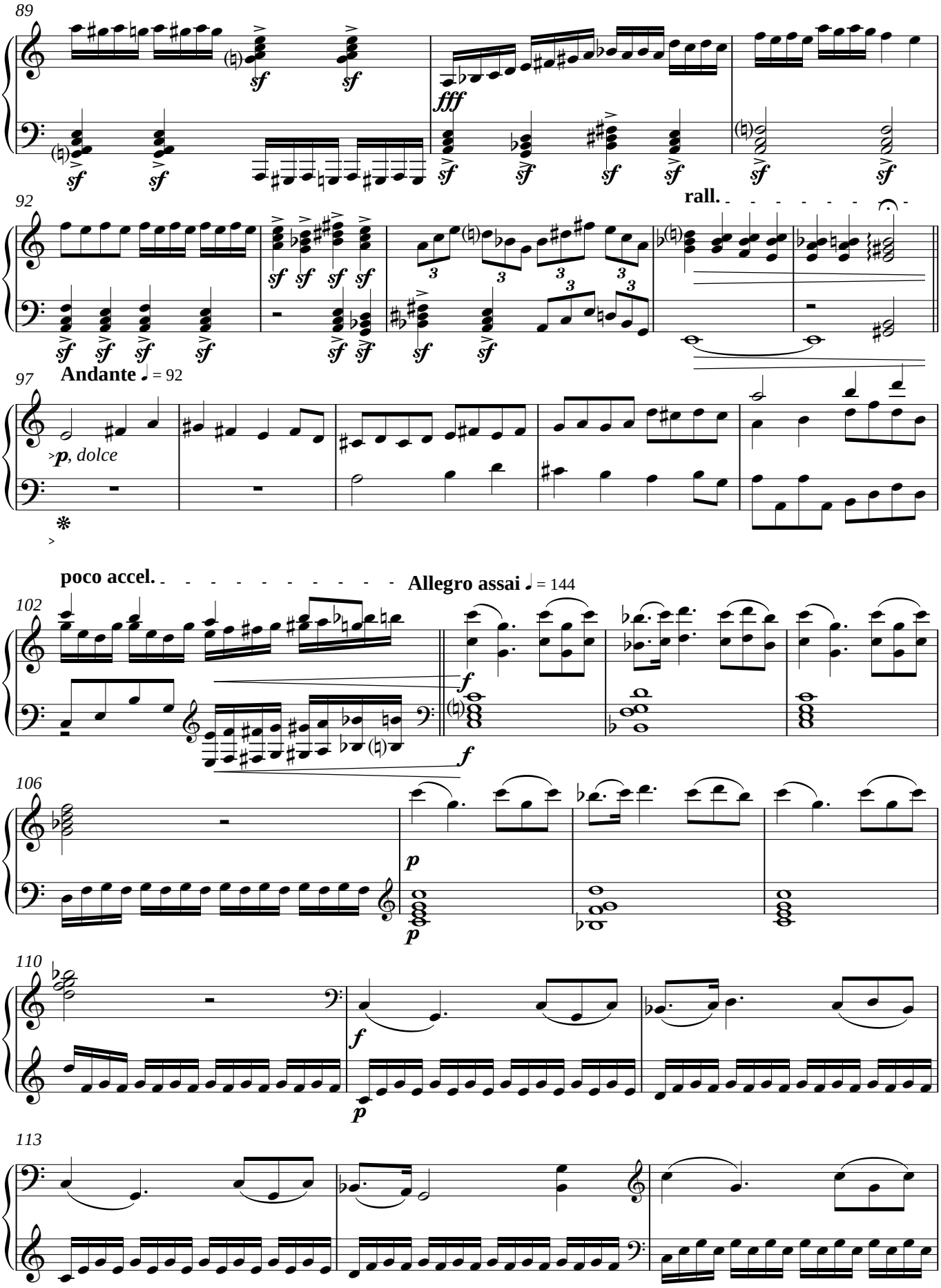
89
92
rall.
97
Andante ♩ = 92
p, dolce
poco accel.
Allegro assai ♩ = 144
102
106
110
113

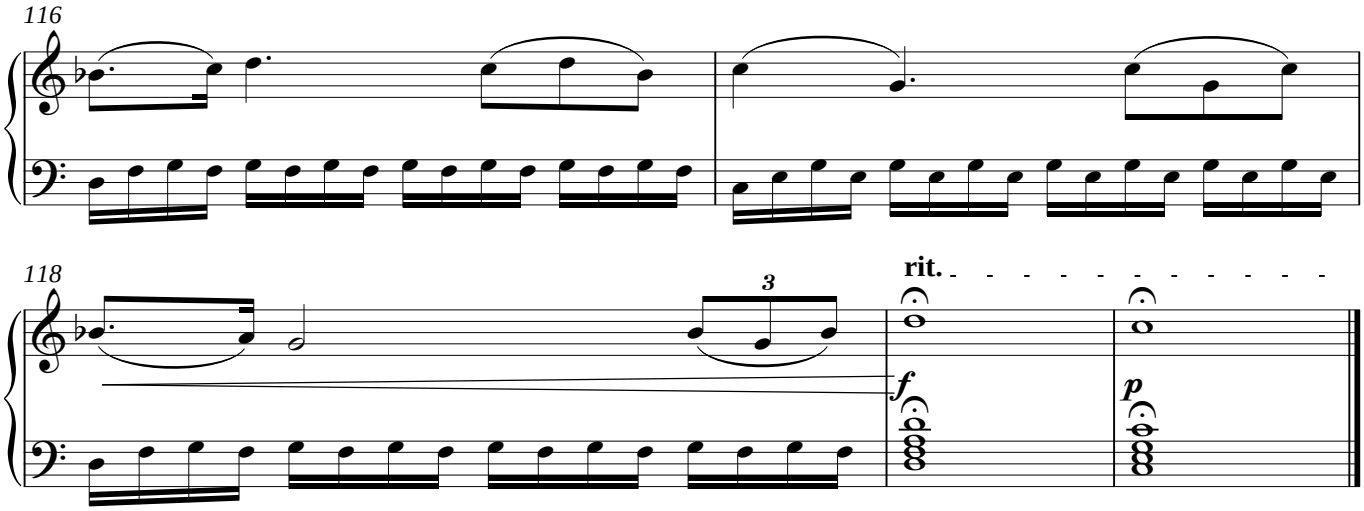
116
118
3
rit.
f
p