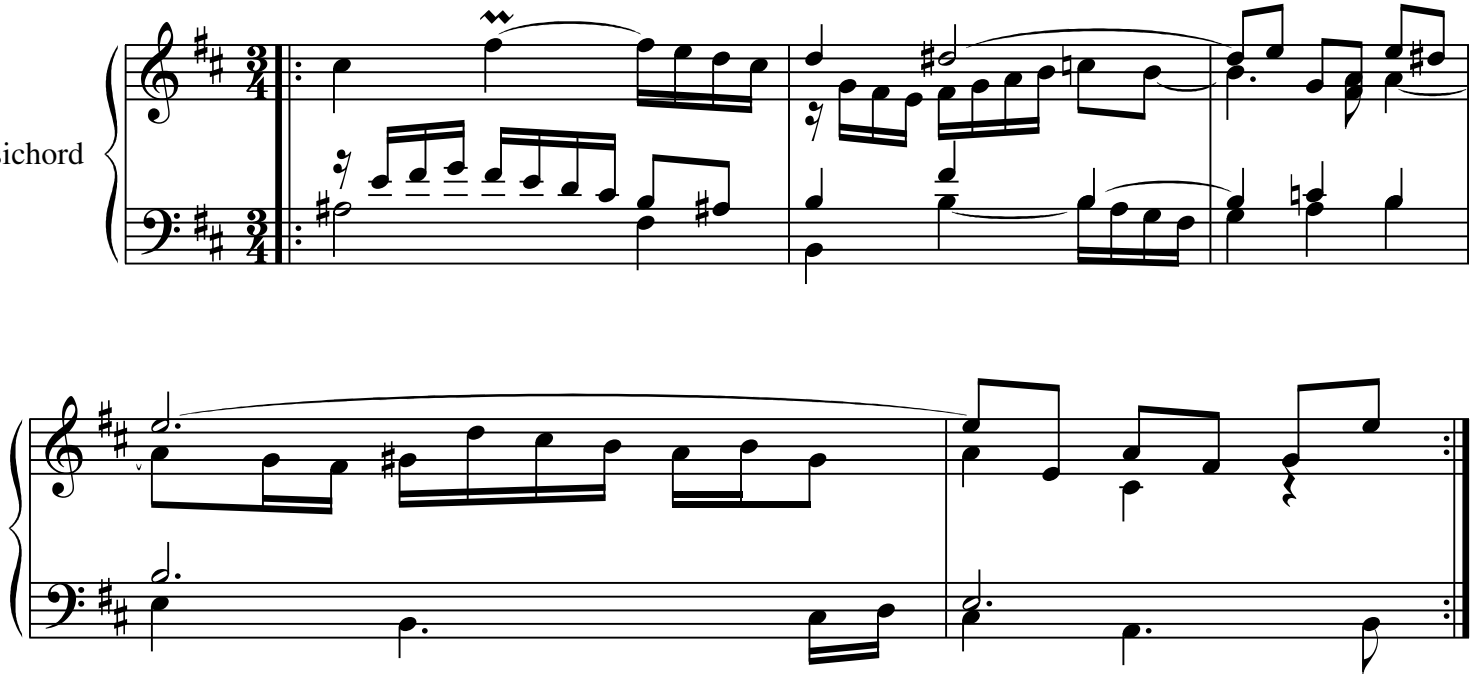Bach Sarabande